The Daily Colonist.

Vancouver Island's leading newspaper since 1858

No. 111 — 120th Year · Victoria, British Columbia, Sunday, April 23, 1978 · 15¢ Daily, 30¢ Sunday

Some sun, high 14
Weather Details on Page 2

CRASHED PILOTS 2½ MONTHS IN JUNGLE

'Like walking cadavers'

BOGOTA (AP) — Two Colombian pilots have been found emaciated but alive in a remote jungle after surviving the crash of their small jet and living on roots and fruit for 2½ months, provincial police said Saturday.

"They looked like walking cadavers, very weak and thin, but they are in good form now. They'll live," said Sgt. Rafael Vega Lozano in a telephone interview from Vaupes, more than 480 kilometres southeast of here.

He said the pair, Jairo Montenegro, 34, and Jorge Ernesto Vargas, 30, were in satisfactory condition at the hospital where they were taken after an Indian found them wandering on a jungle trail. The Bogota newspaper *El Tiempo* said the pilots were found five days ago.

Their Japanese-built executive jet had broken radio contact Feb. 14 while over the Sierra de la Macarena, a range of mountains rising to about 2,100 metres southeast of Bogota. The pilots, who were alone, were reported to be making a trial flight for a company interested in buying the craft.

Civil aeronautics planes searched the area for a week, then gave up when Colombian officials announced they thought the vanished airplane had secretly left the country.

El Tiempo said the plane crash-landed in a jungle lake after being buffeted by a storm. The paper said the airplane sank immediately after the crash, but the pilots managed to get out.

They began walking through the wilderness, "and survived eating roots, fruits and plants of the jungle until the native found them," *El Tiempo* said.

Stanley Cup Quarter-final

Buffalo 4, Phila. 1

Flyers lead series, 2-1

(Story on Page 18)

MiG strafing killed 2 in jet — survivors

Soviets detain pilot, navigator

HELSINKI — Soviet jet interceptors strafed an off-course South Korean airliner and killed two of its 97 passengers before it crash-landed on a frozen lake near the northern Soviet city of Murmansk, surviving passengers told reporters early today when they arrived in Helsinki.

A Pan Am rescue plane brought the 106 survivors—including some crew members—of the Korean Airlines jet out from the Soviet Union, but the American pilot said the Soviets detained the South Korean pilot and navigator.

Also aboard the mercy flight were the bodies of the two killed in the incident that ended when the Korean plane was forced to crash-land Thursday.

One of the dead was a Japanese.

The Japanese foreign ministry announced in Tokyo that it had received an official notification of Yoshitaka Sugano's death from the Japanese embassy in Moscow. Sugano's brother and a third Japanese are seriously injured, the ministry said.

Passengers stepping off the Pan Am plane said the two died of bullet wounds when the Soviet MiGs opened fired.

One of the passengers, Gabriel Entiope of France, said he was wounded when the Soviet planes opened fire.

"A Soviet plane shot at us from the left and one Korean and one Japanese were killed," said Seiko Shiozaki, of Kobe, Japan. "The plane plunged for five minutes, down, down, down . . . . We landed on the snow."

A Western European traveller, who asked not to be identified, said: "We were hit by shells and there was an explosion and we went down like a lift (elevator). Seconds later the plane began to rock and the pilot began to look for a place to land."

British businessman Benson Cohen said none of the passengers had any idea what went wrong as the airliner flew over the polar ice cap on a scheduled flight from Paris to Seoul.

Cohen said the plane seemed to have been wandering around the sky for about 40 minutes before being hit.

He said one of the two passengers who died was killed almost instantly. The other died while being given medical attention.

He also praised the Korean pilot for the way he landed his bullet-riddled plane on a frozen lake south of Murmansk, a highly sensitive Soviet security area dotted with missile bases and stronghold of the soviet navy.

"The pilot performed a miracle," Cohen said.

Korean Air Line President Cho Choong-Hoon said the

Page 2—MiGs

No word on fate of Moro

ROME (AP) — The deadline set by the Red Brigades for government action to save Aldo Moro's life passed Saturday without word on the fate of the kidnapped former premier. A lawyer for jailed members of the terrorist band said he doubted a church relief organization chosen as an intermediary could help Moro.

Pope Paul issued a dramatic personal plea for Moro's release and Italian leaders held emergency meetings. After the mid-afternoon deadline, Moro's family appealed to the governing Christian Democrat party to contact the Red Brigades, who seized the 61-year-old party president March 16.

Hundreds of ordinary citizens, many in tears and clutching rosary beads, gathered in a vigil outside Moro's home and the downtown Rome headquarters of the Christian Democrats.

Lawyer Sergio Spazzali emerged Saturday evening from a one-hour talk with gang leader Renato Curcio and another terrorist in a Turin prison, and said in answer to a question about the role of the Roman Catholic relief group Caritas:

"I am a pessimist. It would have been necessary for the Christian Democrats to declare themselves ready to consider a negotiation."

The party earlier in the day suggested Caritas as an intermediary to search for "possible ways" to save Moro. The group agreed, but Caritas general-secretary Emilio Fracchi said later his Rome office had received no response from the terrorists.

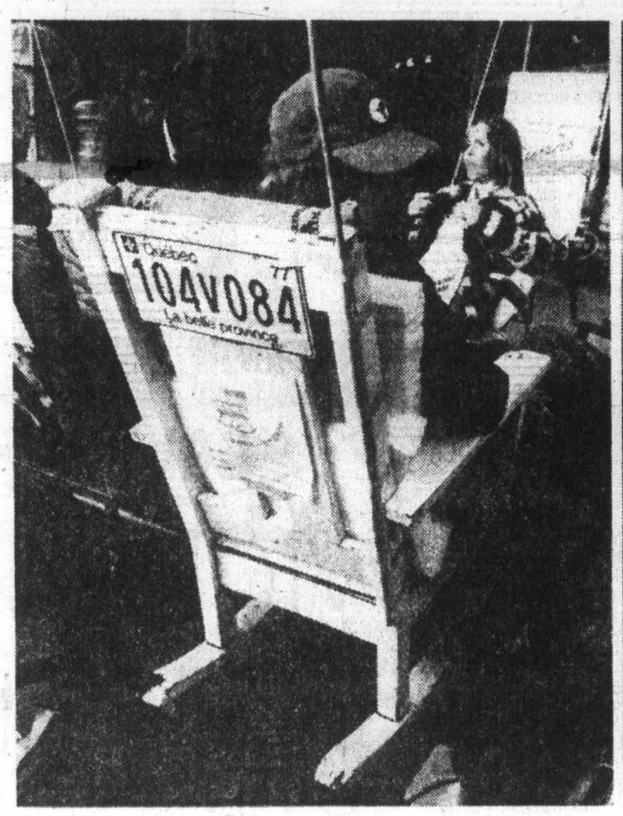

—Colonist photos by Alex Barta

Licensed to rock around the clock

Quebec flags and auto licence plates unexpectedly appeared in Market Square Saturday when group of Grade 10 students from Cedar Hill junior high took part in a rock-a-thon to raise funds for exchange visit by Quebec students to B.C., similar to visit made by Cedar Hill students to Quebec last month. Students settled into decorated rocking chairs at 8 a.m., and hoped to rock around at least half the clock, with five-minute breaks each hour. Their objective: $1,000 from sponsors. In photo at right is Karen Weech.

Anti-Nazi march lures 15,000

Never again war, say soldiers

COLOGNE, West Germany (AP) — Almost 15,000 protesters from West Germany, France and Poland, including grey-haired survivors of Hitler's death camps, staged an anti-Nazi march Saturday through the streets of Cologne.

It was one of the biggest anti-Nazi demonstrations in West Germany since the end of the Second World War.

More than 1,600 police were on hand to prevent violence between the marchers and about 30 pro-Nazi youths who had been refused permission to stage a demonstration of their own.

Four members of the neo-Nazi group, clad in black uniforms, were arrested. One had scribbled forbidden neo-Nazi slogans on a wall and three were arrested because they carried iron bars.

Many of the marchers came to Cologne from France in a 180-bus caravan. March leaders claimed some demonstrators were from East Germany and other Communist countries in Eastern Europe.

"Auschwitz—4,000,000 Dead," the slogan on one banner read. It was carried by survivors of Auschwitz, one of the most notorious of Hitler's camps.

About 15 West German soldiers who defied military rules by wearing their uniforms in the parade walked under a banner that read: "Never again, fascism—never again war."

The demonstration came only a few days after Herbert Wehner, parliamentary leader of Chancellor Helmut Schmidt's Social Democrat party, said measures were needed to curb the spread of neo-Nazi propaganda and anti-semitism in West Germany.

German news media have reported a rash of incidents in which jack-booted, black-garbed youths, using symbols closely resembling the outlawed Nazi swastika, have distributed anti-semitic literature and heckled leftists.

Saturday's marchers included a group of self-professed homosexuals, who walked arm-in-arm under a banner with the words: "Reparation for the gays in the concentration camps."

Stanfield slams Trudeau decade

OTTAWA (CP) — Robert Stanfield, the man who led opposition to Prime Minister Trudeau for eight years, says Trudeau's decade of power was "a disaster for this country."

"I think we're in a very tight corner economically when you compare the condition we're in today with the condition in 1967 and when you think of the resources this country has. It makes me very sad that we've been led into this condition. The course has been pretty steadily downhill for the last 10 years."

Stanfield, in an interview taped for CTV's *Question Period*, dismissed questions about party unity, saying that former prime minister John Diefenbaker had expressed respect and esteem for current leader Joe Clark in the recent budget debate. Stories about Diefenbaker being dissatisfied "must be all based on a misunderstanding."

For his part, although he will not run in the next election, Stanfield will campaign "as hard as I can (for Clark). He'll get a few boosts from me."

U.S. congressmen protest rudeness on Canada trip

VANCOUVER (CP) — Two United States congressmen have written letters of protest to Prime Minister Trudeau claiming they were treated with rudeness and contempt by Canadian government officials at the Newfoundland seal hunt.

Vermont Republican Representative James Jeffords and California Democrat Leo Ryan said they were officially invited to view the hunt by Fisheries Minister Romeo LeBlanc but were harassed from the moment they arrived in Canada.

Ryan said it was obvious "the Canadian government was determined in one way or another to keep us from seeing the harp seal slaughter."

"Without exaggeration, I have never been treated more rudely or with more consistent contempt by every official with whom I came in contact from Ottawa to the local level . . .," said Ryan.

He he agreed with Jeffords that Charles Friend, LeBlanc's assistant, was the most "deliberately obstructive individual that (it) has ever been my misfortune to deal with anywhere in the world."

Sunday inside

China the key in border war? —Page 5

Solar power within reach —Page 6

U.S. ship forced to avoid crash —Page 24

Mideast patchup goal of talks —Page 42

Fracas erupts at Gandhi probe —Page 45

The Arts	27
Background	5
Bridge	47
Checkmate	34
Classified	46-61
Comics	44
Crossword	48
Editorials	4
Entertainment	28, 29
Family	33-37
Finance	8, 9
Names in the News	2
Reporter's Notebook	33
Sports	18-22
This Week in Records	36
Travel	38-41
Your Good Health	35

A work-gift to Russia from Russians

MOSCOW (AP) — Millions of Soviet citizens did their annual subbotnik Saturday—sweeping streets, making cars, launching ships, weaving cloth for nothing on the annual day of free labor for the state.

The official news agency Tass reported that in Moscow, citizens taking part in the subbotnik produced 1,200 automobiles and trucks, thousands of metres of fabric as well as industrial machines and other goods.

Funds earned by the state from the subbotnik—which comes for the Russian for Saturday—are usually earmarked for construction of hospitals, kindergartens and rest homes for workers.

EPA SUB-GROUP NOTES CANCER-CAUSING EVIDENCE

2,4-D placed under an official U.S. cloud

By STEPHEN HUME
Colonist Reporter

The U.S. Environmental Protection Agency's Cancer Assessment Group, through an informal review of tests dating back to 1963, has found there is positive evidence that the herbicide 2,4-D (2,4-dichloro-phenoxyacetic acid) is carcinogenic.

As a result, 2,4-D has been placed on a list of chemicals awaiting a full-scale agency-wide review. A related herbicide, 2,4,5-T, has already been placed in review, the EPA announced about 10 days ago.

The two herbicides differ in chemical structure by one chlorine atom. Both are reported to contain a class of toxic contaminants called dioxins, but as far as can be determined to date, 2,4-D does not contain the controversial dioxin TCDD.

In a letter to Friends of the Earth, an international environmental group with offices in Seattle, Richard Reising, administrator of EPA's Washington, D.C., special projects branch, says 2,4-D is awaiting an agency-wide review "because it is potentially carcinogenic and may be hazardous to non-target organisms. The agency's Cancer Assessment Group, through an informal review, found positive evidence that 2,4-D is carcinogenic."

A text of the EPA letter, dated Feb. 28, 1978, was obtained by the *Colonist*.

The letter says the decision to place 2,4-D in pre-review status was prompted by an informal review of tests conducted on laboratory animals dating back as far as 1963.

The letter then cites titles of three studies and Food and Drug Administration memoranda dated 1971, 1964 and 1963.

A project manager for a full-scale review of 2,4-D would be assigned, the letter says, "as soon as appropriate manpower becomes available."

The letter also said that "there is no proposed expansion of the use of 2,4-D in the state of Washington."

However, use of the herbicide will increase this year in B.C.

The provincial environment ministry plans to use 2,4-D this summer to treat Eurasian milfoil weed in the Okanagan lake system. Last year it used about 30 to 40 pounds of the active ingredient 2,4-D per acre, and treated about 24 acres.

B.C. Hydro plans to double its use of the herbicide this year to about 46,000 pounds.

The herbicide is used extensively by the Victoria parks department, a municipal spokesman said this week. "It's not hazardous at all," he said. "If it were, would it be used so widely?"

The groundskeeping branch of the B.C. Building Corporation also uses 2,4-D as a weed killer on provincial property such as the legislative buildings lawns, and the herbicide is retailed in garden stores throughout the province.

Ticket to speeding wife provides pleasant drive

HARTFORD, Conn. (AP)—A Massachusetts man wrote a letter to Connecticut state police thanking them for giving his "lead-footed" wife a speeding ticket.

The letter thanks Trooper James Breznak for issuing a ticket to the man's wife for driving 106 Kmh in an 88 Kmh zone. The couple was on a trip through Connecticut to Massachusetts when stopped.

"After we left you," the letter said, "we continued to Milford at a pace that was gratifying and pleasant."

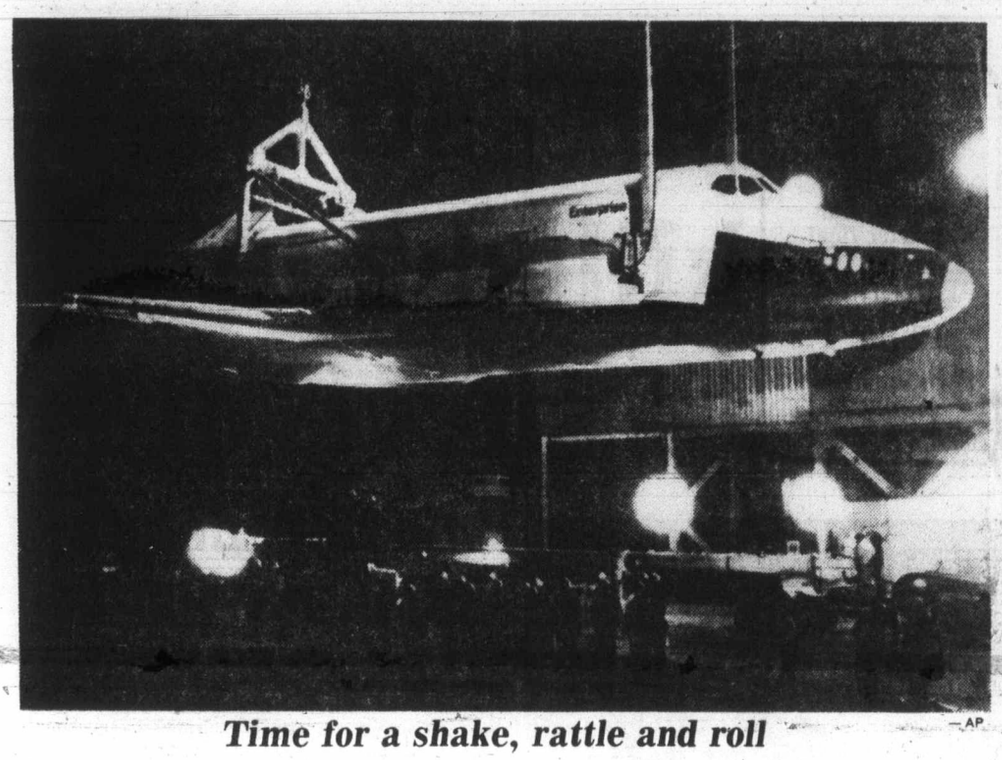

—AP

Time for a shake, rattle and roll

More tests are in store for Enterprise, U.S. shuttle orbiter. Here it is hoisted 360 feet into 420 vibration test apparatus at Marshal Space Flight Centre in Huntsville, Ala. Enterprise will be joined to its external tank for series of vibration tests, creating conditions similar to those of an actual launch.

All gone? Guess who came to dinner

NAMES in the NEWS

Bobby (Brutus) Paxton of Memphis, Tenn. claims to have cleaned one restaurant out of its all-you-can-eat special, and when it comes to eating contests, it is usually no contest when Paxton shows up. "I get my money's worth," said Paxton, who is 33 years old, 6-feet-5 and 260 pounds. He recalled that last year he won a hot dog eating contest by downing 29 of them in two hours.

•

New York undercover detective **Mary Glatzle**, better known as **Muggable Mary**, has arrested her 500th man. He attacked her while she was jogging in a Bronx park.

•

Basil Dean—actor, author, theatrical producer, stage and film director and head of British armed forces entertainment in two world wars—has died in London, at 89. His London productions over the years included *Sacred and Profane Love, The Blue Lagoon* and *A Midsummer Night's Dream.*

An anonymous London banker, bidding by telephone, paid **$500 for Gypsy Rose Lee's** mink G-string at a New York auction of clothing worn and shed by the late queen of striptease.

•

Joseph Egenberger, who says he never felt better in his life, awaits sentencing in Oakland, Calif. after surrendering to police for the murder of a college woman more than 14 years ago. Last fall, he quit a job he had held for seven years to surrender.

•

Opera singer **Richard Shapp**, son of Pennsylvania Governor **Milton Shapp**, sang from the pulpit of a synagogue in Lafayette Hill, Pa., before his marriage to an Israeli immigrant from Romania, **Luminitza Coler**, 29.

•

U.S. pianist **Andor Foldes**, back from a keynote performance in Peking, says the Chinese are rapidly catching up on Western classical music, recently restored to favor for the first time since the Cultural Revolution of the mid-1960s. "There was no doubt that Beethoven was their favorite," he said in Herrliberg, Switzerland.

•

At 79, **Norman Vincent Peale**, the self-improvement guru, says he's not even thinking about retiring. "I've got six or seven jobs at the moment," the minister said in Denver. "Which one am I supposed to retire from?"

•

A fire hydrant was opened and spectators sang with **Mayor George Athanson** and poet **Allen Ginsberg** in the celebration of spring at Hartford, Conn. The "ceremonial fire hydrant opening spring ritual," as Athanson called it, took place near the controversial Stone Field Sculpture, an $87,000 array of boulders in downtown Hartford paid for by a local philanthropic organization.

•

A painting of a bare-bosomed young woman entitled *Truth* has been moved after gracing the county courthouse in Milwaukee for 47 years. The painting had adorned a wall behind the desk of **Audrey Brooks**, a judicial court commissioner, until she complained and had it modestly covered with a drape. It was moved to the courtroom used by reserve judges.

Teenagers flee with haul of $7

Victoria police are looking for three teenagers who robbed the operators of the group home where they were living Thursday night.

Insp. Angus Stewart, head of the Victoria police detective division, said warrants had been issued for two girls, aged 15 and 16, and a 16-year-old boy.

Three occupants of the Royal Victoria Group Home, 1250 Balmoral, apparently brandishing knives and making threatening gestures, robbed the couple in charge of the home of $7 before fleeing.

In another incident early Friday morning, two men and two women robbed 23-year-old Kenneth Stewart of $109 after offering to drive him home from the Bastion Inn on Government.

Stewart told police he joined the four at the beer parlor and accepted the offer. In the 100-block Maddock in Saanich, however, one of the men got out and went to the back of a house, where he produced a knife and ordered Stewart to hand over his wallet.

NEW Perry's
DERMALO®
Antiseptic healing lotion for the relief of psoriasis, minor burns, insect bites and skin abrasions. A regular household item. Useful item in every first-aid kit.
Available in leading Drug Stores.

Le Menu Gastronomique
LES ESCARGOTS DU BOURGUIGNON
•
SOUPE A L'ONION GRATINEE
•
LE CHATEAUBRIAND
•
LA SALADE NICOISE
•
BAKED ALASKA
•
SPANISH COFFEE
•
$16.95 PER PERSON (MIN. TWO)
Our unforgettable 5-course dinner
10.95 PER PERSON
April 24th to 27th
FILETS DE SOLE VERONIGUE
imported dover sole cooked in wine and creamed sauce, garlic, shrimps, shallots and mushrooms
SOUPE DU JOUR
daily favourite soup
LA SALADE DU CHEF VERTE
the chef's green salad
CARBONADES DE BOEUF PRINTANIER
thin sliced tender beef simmered in madeira sauce, spices and vegetables
CREPES DORIA
flute crepes stuffed with nuts served with suzette sauce
CAFE
Antonio's fine french cuisine
Reservations 384-7014
2 CENTENNIAL SQUARE
4-22x

MiGs strafed us—passengers

From Page 1

crew told him the plane went off course because "an electrical shock paralysed the navigation system."

He said the pilot, Kim Chang-Kyu, flew the aircraft for 90 minutes after it was hit searching for a landing site.

The disembarking passengers looked cheerful and relieved at the end of an ordeal that began Thursday night.

They were met by Finnish government officials and chiefs of the Korean Airlines who had flown from Anchorage, Alaska.

One of the passengers told reporters: "It's great to be on the way home"

Sources here said the pilot and the unidentified navigator were being held for further investigation, apparently for violation of Soviet air space.

In Washington, Tom Reston, deputy assistant secretary of state, said U. S. officials "registered our concern" with the Soviet government about its failure to release the two crew members "as we had been led to believe they would be."

Reston said William Luers, deputy assistant secretary for European affairs, telephoned Alexander Bessmertnik, minister-counsellor of the Soviet embassy, and told Bessmertnik "that he hopes the two South Koreans would not be held there too long."

The Pan American World Airways Boeing 727 made the pickup at Murmansk in northwestern Soviet Union, 1,240 kilometres from Helsinki.

The Pan Am flight arrived in the northwestern Soviet city with a medical team and two coffins a few hours earlier to pick up survivors and dead passengers from the airliner.

The jetliner, with the Korean plane's surviving passengers, the crew except for the two officers, and two bodies, flew to Helsinki where a South Korean plane stood by to ferry them to Seoul—the original destination of the plane that was force down.

The intercepted plane was carrying 110 persons when it was forced down. A Japanese and a Korean passenger were killed and 13 persons were injured, two seriously. But it was not known whether the injuries were caused by the MiGs gunfire or the crash landing.

The Pan Am relief plane came from West Berlin. It stopped first in Leningrad to refuel and pick up U.S. and Japanese diplomats, as well as a Soviet navigator and interpreter.

The Soviets had invited the United States to send the evacuation plane because the Soviet Union and South Korea do not have diplomatic relations. A U.S. state department official said the United States worked out details of the rescue flight with Soviet authorities.

The ill-fated Korean Air Lines Boeing 707 carried 48 Koreans, 51 Japanese, nine Europeans and two Chinese.

The jetliner, Flight 902 over the Arctic from Paris to Seoul via Anchorage, Alaska, was reported missing Thursday night after it had radioed its last position as near Ellesmere Island, Canada's northernmost point. U.S. and Canadian planes mounted a search.

But what KAL called a navigational-system failure resulted in the plane turning south over the Arctic Ocean, crossing the Barents Sea and entering Soviet airspace. Soviet jets scrambled to intercept it.

It came down on a frozen lake near the city of Kem, about 368 kilometres south of Murmansk.

The Soviet news agency Tass claimed Soviet pilots signalled instructions to the Korean pilot ordering him to land but that he continued to fly over Soviet territory for two hours before coming down. The impact shattered the ice on the lake.

The survivors and the two dead were flown on a Soviet aircraft to Murmansk for rendezvous with the evacuation plane Saturday. The two seriously injured had been flown to Leningrad for medical treatment, and were flown back to Murmansk by the Soviets for the flight out of the country.

N-base protester balks at offer

TACOMA, Wash. (AP) — Trident protester James Douglass remained in jail Friday after refusing to stay away from the nuclear submarine base at Bangor, Wash. until his arraignment next week.

It was the second time he had declined an offer to be released on those conditions.

U.S. Magistrate Robert Cooper offered to free Douglass if the New Westminster man would agree to certain stipulations.

Douglass, 40, was charged Tuesday with "re-entry onto government property after being banned."

Cooper said on Wednesday and Thursday that Douglass could go free on his own recognizance if he would stay off the base until Wednesday. Violating the agreement would result in a $2,000 fine, Cooper said.

Douglass said he would not accept the offer and, as of Friday, had made no apparent effort to ask another federal judge to modify the terms of Cooper's offer.

Satellite expected

COLORADO SPRINGS, Colo. (AP) — They know it's coming today, but they don't know exactly when, U.S. Air Force officials said Saturday.

'It' is a non-nuclear Soviet satellite, launched in 1976, which will be re-entering the atmosphere sometime today.

Interest is apparently high because of the recent crash of a nuclear-powered satellite in northern Canada.

Coup plotters

NAIROBI (AP) — Eight Somali army officers believed to have helped stage a short-lived coup against President Mohammed Siad Barre fled to Kenya and are seeking asylum, informed sources said.

RENT-A-WRECK
RENT A CAR
Ask for Bruce or Ron
1420 Quadra 386-6441

THRIFTY FOODS
1590 FAIRFIELD RD.
OPEN SUNDAY 10-6
PRICES EFFECTIVE APR. 23-24
FFROZEN GOV'T. INSPECTED CORNISH GAME HENS 18-26 oz. avg. GRADE UTILITY 68. 1.39
SHRIMP MEAT LB. 3.49
IMPORTED NO. 1 CARROTS 2-LB. BAG 39¢
IMPORTED NO. 2 LONG ENGLISH CUCUMBERS EA. 39¢
UNIVERSAL PINK SALMON 7¾-OZ. TIN 99¢
VEL LIQUID DETERGENT 24-OZ. BTL. 69¢
WE RESERVE THE RIGHT TO LIMIT QUANTITIES
NOW OPEN Mon.-Fri. 9-9 Sat. 9-6, Sun. 10-6
4-22

STANDARD FURNITURE
SALUTES
VICTORIA VOLUNTEER BUREAU
VOLUNTEER RECOGNITION WEEK
APRIL 23-29
YOU ARE INVITED TO COME IN ALL WEEK AND GET TO KNOW MORE ABOUT THIS WORTHWHILE ORGANIZATION
Special Displays and Demonstrations
DAILY 11 A.M.-3 P.M.
MONDAY
VOLUNTEERS FROM VILLAGE CRAFTS WILL DEMONSTRATE MAKING CHILDREN'S QUIET BOOKS AND ACTIVITY QUILTS
TUESDAY
VOLUNTEERS FROM LAURAL HOUSE WILL DEMONSTRATE SPINNING AND WEAVING
WEDNESDAY
YM-YWCA VOLUNTEER FITNESS TESTING TEAM . . . COME IN AND GET TESTED
THURSDAY
SILVER THREADS DEMONSTRATE INKLE LOOM WEAVING — DRAWING WITH PASTELS AND TIN-CRAFT, VILLAGE CRAFT DEMONSTRATE SPINNING CARDING AND TEASING OF WOOL
FRIDAY
CORNERSTONE VOLUNTEER DEMONSTRATING OIL PAINTING
plus all week —
DISPLAYS AND SLIDE PRESENTATION OF ALL THE EXCITING PROJECTS DONE BY THE VOLUNTEERS.
THIS IS YOUR CHANCE TO GET INVOLVED IN YOUR COMMUNITY
BE A VOLUNTEER NOW
737 YATES ST. 382-5111
STANDARD FURNITURE
4-22

The Weather

April 23, 1978

Cloudy with sunny periods. Winds light westerly becoming light easterly in the afternoon. Saturday's precipitation: 2.8mm. Sunshine 2 hours 48 minutes. Recorded high and low at Victoria airport 10 and 6. Today's forecast high and low near 14 and 3 to 5. Today's sunrise 5:09 sunset 7:16. Moonrise 8:11 p.m. moonset 5:41 a.m. Monday outlook: cloudy.

East coast of Vancouver Island — Cloudy with sunny periods. Winds light and variable. Saturday's precipitation: 22.0mm. Recorded high and low at Nanaimo 11 and 4. Forecast high and low 13 to 15 and 2 to 5. Monday outlook: cloudy.

West coast of Vancouver Island — Cloudy with sunny periods. Winds light southerly to southwesterly becoming light to moderate easterly in the afternoon. Forecast high and low at Tofino 11 to 14 and 1 to 4. Monday outlook: cloudy.

North coast of the Mainland — Cloudy with sunny periods and isolated showers. Winds light and variable. Forecast high and low 10 to 13 and 2 to 4. Monday outlook: cloudy.

READINGS

	Max.	Min.	Precip.
St. John's	12	4	—
Halifax	9	2	—
Charlottetown	7	2	—
Fredericton	11	0	—
Montreal	11	—2	—
Ottawa	10	—1	—
Toronto	11	—1	—
North Bay	6	—6	—
Thunder Bay	10	—7	—
Kenora	13	0	—
Winnipeg	15	1	—
Brandon	15	0	0.3
Regina	13	6	—
Saskatoon	7	5	4.0
Prince Albert	10	0	—
North Battleford	8	2	0.7
Swift Current	8	2	0.2
Medicine Hat	6	1	13.4
Lethbridge	9	1	6.4
Calgary	8	0	6.6
Edmonton	11	2	0.2
Cranbrook	10	1	0.8
Castlegar	14	2	0.4
Revelstoke	14	4	0.6
Princeton	11	—2	0.3
Vancouver	9	6	8.4
Prince Rupert	9	5	7.8
Terrace	9	4	1.4
Port Hardy	12	3	2.0
Tofino	10	4	11.4
Comox	8	5	31.6
Prince George	9	2	1.5
Williams Lake	11	1	1.4
Blue River	11	2	2.4
Kamloops	17	1	—
Dawson City	12	7	—
Whitehorse	13	—4	—
Fort Nelson	8	—3	—
Fort St. John	12	—2	—
Peace River	12	0	—
Yellowknife	—9	—17	—
Inuvik	—11	—22	—
Seattle	10	5	10.7
Portland	13	7	10.7
San Francisco	16	6	—
Los Angeles	19	11	—
Phoenix	28	11	—
Las Vegas	24	8	—

TIDES AT VICTORIA
(Tides listed are Pacific Standard Time)

	Time	Ht	Time	Ht	Time	Ht	Time	Ht
	H M	Ft.	H M	Ft.	H M	Ft.	H M	Ft.
21	0105	7.8	0750	3.4	1410	6.9	1945	5.1
22	0135	8.0	0830	2.6	1500	7.1	2025	5.5
23	0200	8.2	0900	1.8	1610	7.2	2100	6.0
24	0240	8.4	0950	1.3	1710	7.3	2155	6.4

TIDES AT SOOKE

	Time	Ht	Time	Ht	Time	Ht	Time	Ht
	H M	Ft.	H M	Ft.	H M	Ft.	H M	Ft.
21	0010	8.2	0705	3.5	1305	7.2	1850	4.8
22	0040	8.5	0745	2.7	1350	7.3	1910	5.1
23	0055	8.7	0840	2.1	1455	7.3	1950	5.5
24	0120	9.0	0920	1.6	1545	7.3	2010	5.8

TIDES AT FULFORD HARBOUR

	Time	Ht	Time	Ht	Time	Ht	Time	Ht
	H M	Ft.	H M	Ft.	H M	Ft.	H M	Ft.
21	0300	9.8	0935	8.8	1625	9.1	2140	5.9
22	0335	9.8	1005	2.9	1720	9.6	2225	6.4
23	0400	9.9	1050	2.1	1800	10.0	2310	6.9
24	0435	9.9	1125	1.5	1900	10.3		

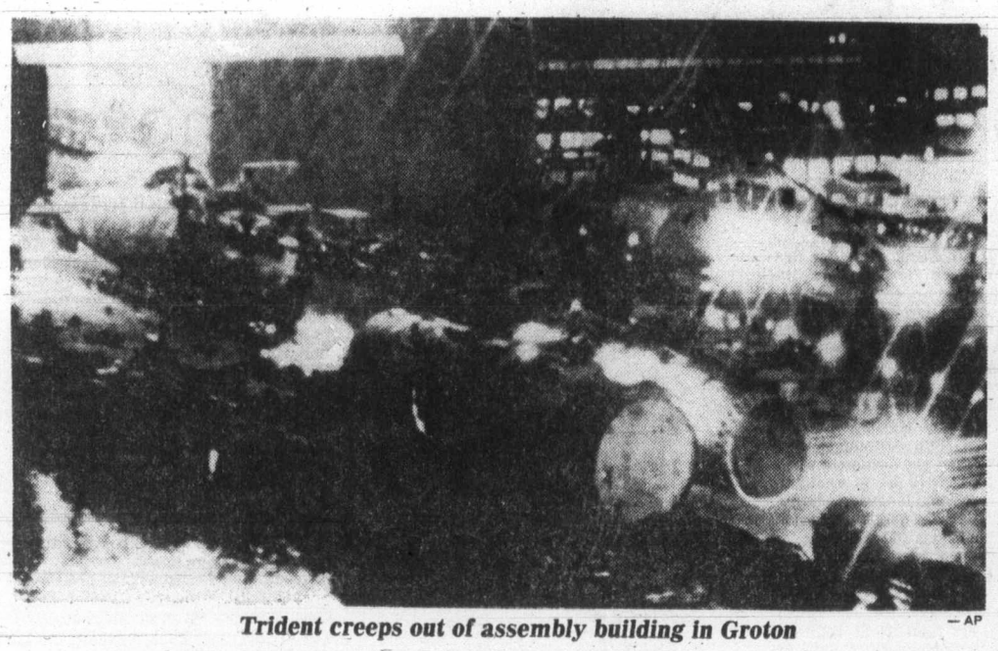

Trident creeps out of assembly building in Groton — AP

Giant sub ready for testing

GROTON, Conn. (UPI) — The first of the giant new Trident submarines, the largest in the world, was unveiled Saturday.

The nuclear submarine Ohio was rolled out of its covered assembly building at the Electric Boat Division of General Dynamics on a specially rigged conveyor system.

In an operation that took nine hours, the massive conveyor system moved the 12,500-ton vessel 500 feet onto a concrete waterfront pier where it will undergo final assembly and testing.

The keel of the sub was laid two years ago. It is scheduled for launching early in 1979, with delivery the following year.

The Ohio will have a submerged displacement of 18,750 tons and will be 560 feet long.

Electric Boat is contracted to build six sister submarines of the Ohio class. The Tridents carry 24 missiles and are scheduled to replace the U.S. Navy's fleet of Polaris-Poseidon attack submarines.

Longest trial finishes

VANCOUVER (CP) — British Columbia's longest criminal trial ended Saturday when six men were convicted of conspiracy to traffic in heroin.

The B.C. Supreme Court jury of six men and five womenreturned the guilty verdicts after deliberating since Tuesday afternoon. Justice H. C. McKay reserved judgment to Monday.

Found guilty on charges involving the conspiracywere: Jiri Jasicek, Vratislav Cech, Vasil Padaras, Vaclav Roman Starostik, Joseph Vetrovec, and Joseph Gaja, all of Vancouver.

Another accused, Milos Kotrbaty, of Surrey, was found not guilty.

The trial opened in supreme court last Aug. 12.

There were two counts in the indictment, the first alleging that Jasicek, Cech and Padaras had conspired among themselves and with unindicted co-conspirators to traffic in white heroin brought to Vancouver from Bangkok.

In the second count, Jasicek, Starostik, Vetrovec, Gaja, Padaras and Kotrbaty were charged with conspiring between themselves and with unindicted co-conspirators to traffic in brown heroin brought to Vancouver from Hong Kong.

Marijuana burned by the ton

EVERETT, Wash. (AP) — As much as 20 tons of marijuana went up in smoke Friday after federal agents spirited the cache off a rusty old freighter and trucked it off to incinerators.

One truckload of the marijuana was burned at the Scott Paper Co. mill in Everett. Authorities refused to say where other loads might have gone.

The marijuana was the cargo of the Helena Star, an unregistered freighter seized by the Coast Guard off the Washington coast earlier this week.

Cambodians face bloody struggle with Vietnam

China key to border war?

By DENIS D. GRAY

BANGKOK (AP) — China is transforming Cambodia's sandals-and-rifle guerrilla army into a tough fighting force with a wide range of modern weapons, say Western analysts who predict the Cambodians are in for a long and bloody conflict with neighboring Vietnam.

Indochina-watchers believe China holds the key to the border war. Some speculate Peking may apply greater pressure along the Chinese-Vietnamese border and possibly in northern Laos to show its displeasure at Vietnam's pro-Soviet leanings and its quarrel with Cambodia, China's only solid ally in Indochina.

The Chinese arms flow to Cambodia may explain in part why Vietnamese troops who have struck across the border several times have met with only partial success against the Cambodians.

Informed sources say the Chinese recently installed a radar network around Phnom Penh and have staged at least one airlift of military supplies into the Cambodian capital in the last month.

Radar-controlled anti-aircraft guns, 130mm long-range howitzers and tanks now are in the Chinese-supplied Cambodian arsenal, the sources say.

Chinese technicians and advisers—estimated at several thousand—are also engaged in restoring factories, rail and communication lines and training the Cambodian air force and navy, they say.

Cambodia has been virtually sealed to Westerners since the Communist takeover three years ago, so first-hand information is difficult to obtain.

But a Cambodian film screened recently in France showed T-59 and T-60 tanks and heavily-armed patrol boats on manoeuvres. Such weapons were unknown during the Communist revolution, when the rebel army of 80,000 had no tanks, no navy and no planes, and only a handful of captured light artillery pieces.

Despite such military support and apparent Cambodian determination on the battlefield, Vietnam, with one million people under arms and a vast stockpile of weapons, still holds overwhelming superiority.

It is generally agreed Vietnamese forces could march into Phnom Penh any time they wanted. But most Western and Thai analysts say such a scenario is improbable.

For one thing, the Vietnamese are trying to win over world opinion, saying they want a negotiated settlement of the conflict, which stems from centuries of hostility between the two peoples and a dispute over the boundary. A direct push into the heart of Cambodia would bear out Phnom Penh's contention that Vietnam wants to swallow its weaker neighbor in an Indochinese federation.

But perhaps most importantly, there is China. Western diplomats stationed in Hanoi say there is evidence Chinese pressure forced the Vietnamese to pull back after a deep, multi-division sweep into Cambodia last December and January.

There have been unconfirmed reports of clashes along the frontier between Vietnam and China.

Western analysts believe Vietnam has decided to keep up both the military pressure and the world propaganda campaign against Cambodia.

EUROPE.
GO CP AIR CHARTER CLASS.
NONSTOP 747 TO AMSTERDAM.

Advantages.

- Enjoy *scheduled nonstop 747 service* from Vancouver.
- Fly the *shorter Polar route* to Amsterdam.
- Amsterdam is the *gateway to Northern Europe.*
- Easy access to other countries.
- Choose from *many return flights, instead of just one.*
- *Infants* travel with you for *free.*
- *Savings of $83 to $211* off the applicable Charter Class fares for *children 2 through 11* accompanying you.
- Children *preboard* with you.
- CP Air's famous *in-flight service* all the way.
- Going, enjoy *hot dinner and Continental breakfast.*
- Coming back, enjoy *hot lunch and refreshments.*
- CP Air offices *throughout Europe* to serve you.
- *Expert* CP Air *ground handling* on arrival and departure.
- Save money by combining these special low-cost fares with a wide variety of tour packages. Including Fly/Drive Europe tours.

For example, a family of 2 adults, 1 teenager and 1 child could fly CP Air Charter Class to Amsterdam on August 1, pick up a Fiat 127 2-door or other compact car, then take off on a scenic 22-day motor tour to Vienna and back for $2,400. Regular airfare for the same family of 4 from Vancouver to Vienna and a car rental for the same 22 days would cost $2,754. That's a $354 saving. (Similar savings on Fly/Drive tours to Paris, Munich, Copenhagen and many other European cities.

Charter Class Europe Seats Are Going Fast, So Call Your Travel Agent Or CP Air Now.

Simple Booking Requirements.

In order to offer you these attractive fares which are significantly lower than regular fares, we must apply certain conditions:

- You must stay at least 14 days but no more than 60 days.
- You must make your reservations, pick up your tickets and pay for them in full including a $50 non-refundable deposit at least 45 days prior to departure.
- These prices are subject to change and do not include Canadian transportation tax to a maximum of $8 per person.

$489 RETURN

Depart From Vancouver	Last Booking Date (45 Days Ahead)	Earliest Return Date (2 Week Stay)	Latest Return Date (2 Month Stay)
~~May 25~~	~~Apr. 10~~	~~June 8~~	~~July 24~~
Aug. 29	July 15	Sept. 12	Oct. 28
Aug. 31	July 17	Sept. 14	Oct. 30
Sept. 5	July 22	Sept. 19	Nov. 2
Sept. 7	July 24	Sept. 21	Nov. 6
Sept. 12	July 29	Sept. 26	Nov. 9
Sept. 14	July 31	Sept. 28	Nov. 13
Sept. 21	Aug. 7	Oct. 5	Nov. 20
Sept. 28	Aug. 14	Oct. 12	Nov. 27

$519 RETURN

Depart From Vancouver	Last Booking Date (45 Days Ahead)	Earliest Return Date (2 Week Stay)	Latest Return Date (2 Month Stay)
~~June 1~~	~~Apr. 17~~	~~June 15~~	~~July 31~~
June 8	Apr. 24	June 22	Aug. 7
June 13	Apr. 29	June 27	Aug. 12
June 15	May 1	June 29	Aug. 14
June 20	May 6	July 4	Aug. 19
Aug. 1	June 17	Aug. 15	Sept. 30
Aug. 3	June 19	Aug. 17	Oct. 2
Aug. 8	June 24	Aug. 22	Oct. 7
Aug. 10	June 26	Aug. 24	Oct. 9
Aug. 15	July 1	Aug. 29	Oct. 14
Aug. 17	July 3	Aug. 31	Oct. 16
Aug. 22	July 8	Sept. 5	Oct. 21
Aug. 24	July 10	Sept. 7	Oct. 23

$569 RETURN

Depart From Vancouver	Last Booking Date (45 Days Ahead)	Earliest Return Date (2 Week Stay)	Latest Return Date (2 Month Stay)
June 22	May 8	July 6	Aug. 21
June 27	May 13	July 11	Aug. 26
~~June 29~~	~~May 15~~	~~July 13~~	~~Aug. 28~~
July 4	May 20	July 18	Sept. 2
July 6	May 22	July 20	Sept. 4
July 11	May 27	July 25	Sept. 9
July 13	May 29	July 27	Sept. 11
July 18	June 3	Aug. 1	Sept. 16
July 20	June 5	Aug. 3	Sept. 18
July 25	June 10	Aug. 8	Sept. 23
July 27	June 12	Aug. 10	Sept. 25

$459 RETURN

Depart From Vancouver	Last Booking Date (45 Days Ahead)	Earliest Return Date (2 Week Stay)	Latest Return Date (2 Month Stay)
Oct. 5	Aug. 21	Oct. 19	Dec. 4
Oct. 12	Aug. 28	Oct. 26	Dec. 11
Oct. 19	Sept. 4	Nov. 2	Dec. 18
Oct. 26	Sept. 11	Nov. 9	Dec. 25

Call your travel agent or us at 682-1411 in Vancouver, 382-6111 in Victoria.

CP Air

Colonist

Comment

SUNDAY, APRIL 23, 1978

A solid move toward peace

FROM BRITAIN COMES the news that the International Affairs Committee of the Church of England's General Synod's Board for Social Responsibility has publicly welcomed the internal agreement reached in Rhodesia as a first step towards establishing a multi-racial, democratic country.

It will be of particular interest to Canadians to note that the committee's decision follows on the heels of a similar declaration of support for the Salisbury settlment made earlier by the clergy of the Anglican Diocese of British Columbia.

What is particularly significant about the General Synod committee's action is that it flies directly in the face of present British government policy toward Rhodesia.

To many, this apparent difference of opinion between a church committee and the state will mean little until it is realized that the Church of England is, in effect, the state church of Great Britain — a status it has enjoyed since the Reformation in the sixteenth century — and the General Synod, of which the committee is part, is the central governing body of the church.

The committee's pronouncement therefore has an importance and force behind it which cannot easily be ignored by either the government or the people of Britain.

At the moment, British policy toward its former colony seems to be dictated by Washington via its ambassador-at-large, Mr. Andrew Young, and appears dedicated to the principle of handing over Rhodesia to Marxist-led terrorists.

With the steadily-growing opposition to this incredible purpose now substantially strengthened by the Church of England, a change in the British government's attitude has become more of a probability than a possibility.

Closer to home, the Anglican Church of Canada also has its role to play in the cause of a just and peaceful transition to black majority rule in Rhodesia.

Should its National Executive Council follow the recommendation made by the Anglican clergy of B.C. it will now be impressing upon Ottawa the desireability of the Canadian government supporting and encouraging the Rhodesian internal settlement as the best course to follow in the cause of peace and progress.

The bill please

HOW MUCH does this executive or that one in government get paid?

It must be an irksome question for the senior public servants involved, a question their counterparts in private enterprise don't often face. It is certainly a potentially embarrassing one for the politicians. Recent example: Pat McGeer and the flack fired at him over the $80,000 a year the Insurance Corporation of B.C. will pay its new head man, American Robbie Sherrell.

Learning what other people get paid is, more than anything else, grist for the gossipers. But where public money is involved, it is also plainly the public's right to know.

Premier Bennett refused in the legislature this week to say how much David Helliwell is being paid as head of the B.C. Resources Investment Corporation. Doubtless Helliwell's salary will become known before long — but the premier is wrong in principle in refusing to disclose it.

He said, when asked the question, that his government did not believe in interfering in publicly-owned corporations operating in the private sector. That's not a proper answer. That's smoke, a devious and clumsy way of fending off a potentially embarrassing question.

The corporation is holding about $150 million in previously government-owned businesses. It will offer shares to the public but remain under government control. Helliwell is paid from the public purse. People filling that purse have a right to know what they are paying him, no matter what their reasons for wanting to know are.

Kenneth McDonald

New sources of immigration next move

As recently as 15 years ago it was common knowledge that a majority of Canadians were of British descent.

Whether from England, Ireland, Scotland or Wales, their origins were among the Isles that have bequeathed a remarkable legacy of art, science, language and law.

Immigrants were drawn, for the most part, from the British Isles and Europe. Eighty per cent of them settled in the English-speaking provinces.

Is it fanciful to suppose that it was the British tradition which attracted them? For many Europeans, Britain was still the symbol of freedom that they or their parents remembered from the Second World War.

Britain stood for freedom under the law. The British North America Act was rooted in English common law. The safeguards were reassuring.

It was still respectable to mention the Queen, even to stand while singing the anthem that asked God to save her and to grant her long life.

In her person she represented also a tradition of freedom: freedom of the individual; freedom of speech and movement; freedom to choose a government.

The same origins, the same traditions were symbolized on the national flag, as they were, together with provincial emblems, on the flags of the provinces: the cross of St. George for Alberta, Manitoba and Ontario, the lion couchant for New Brunswick, Prince Edward Island, Quebec and Saskatchewan; the cross of St. Andrew with a lion rampant for Nova Scotia and, for British Columbia and Newfoundland, the Union Jack.

Fifteen years later, in 1978, Britain is rarely mentioned. The British North America Act is now referred to as the constitution. No longer is it the safeguard of freedom rooted in the English common law. Now it is a temporary and alien piece of legislation which, after retrieval from Britain, is to be replaced by a fine new document whose prime concern will be to enshrine French as a national language.

No longer does the national flag symbolize British origins and traditions. No longer does the British lion lie across the flag of Quebec.

In 1977, at Canada's request, the Queen agreed to relinquish to the Governor General her rights to accredit and recall Canadian diplomats, to authorize declarations of war and to sign peace treaties. (She may still read the Throne Speech, provided she reads it in French).

The British Commonwealth of which, next to Britain, this Dominion was once the senior member, has taken a back seat to a new phenomenon: a Commonwealth of (mostly African) French-speaking nations, in which Canada is to play the leading role.

The Australians, New Zealanders

and Southern Africans whose kinship the majority of Canadians took for granted are now to be supplanted by French-speaking people from countries that the majority of Canadians have never heard of.

The intention is plain. Having changed the immigration rules in favor of French-speaking immigrants, the next move is to establish new sources of immigration.

The British heritages of language and culture are officially ignored by Canada's government. In their stead the official approval, and the official purse, are directed toward the perpetuation of languages and culture enjoyed by immigrants from anywhere but Britain.

The major thrust, however, is toward the establishment of French as the official language that is to become more equal than the other. Hence the allocation of $75 million to promote it. Hence the government-sponsored migration of French-speaking Quebecers to the other nine provinces. Hence the disproportionate representation (40 per cent) of French-speaking members in the federal cabinet.

To those of British descent who still constitute a majority of Canadians these changes, in so short a time, are astounding. Yet there is no outcry. No placards are seen on Parliament Hill demanding equal time for the majority.

Canadians seeking an example of the much-touted silent majority need look no further than the mirror.

Why are they silent? Is it because they lack a spokesman? Are they so divided as to be ruled without protest?

Is not the explanation rather that their trust was betrayed and that only now are they beginning to realize what the changes signify?

Prominent among British traditions is a reluctance to fight. Equally prominent, once a fight has begun is a determination to see it through.

A day will come when those qualities will manifest themselves, when the word will pass that things have been allowed to go much too far and that it is time to push them back.

When that day comes there is a name waiting for it — Dominion Day.

Copyright Toronto Sun Syndicate

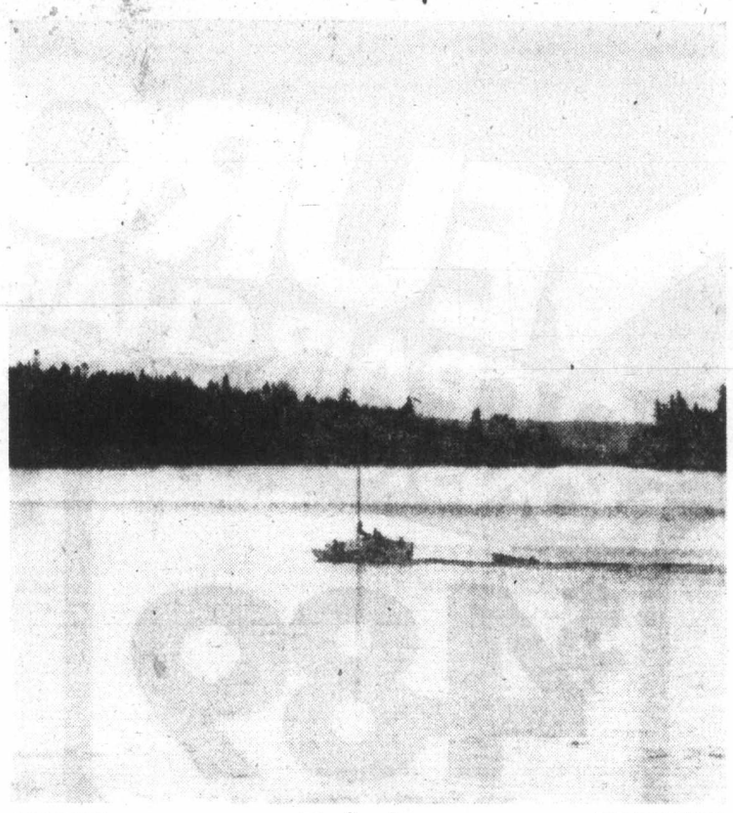

Near Ladysmith — *Heading home* — By Dorreen Richards

Kennedy's time running out for a try at the presidency

By Godfrey Sperling, The Christian Science Monitor

WASHINGTON, D.C. — Massachusetts Sen. Edward M. Kennedy, in just the last few days, has told intimates he is thinking of running for president in 1980. His reasons:

1. He believes that President Carter may be vulnerable.

2. He thinks that 1980 may be, as one friend of Mr. Kennedy puts it, his "last chance."

Mr. Kennedy is said to be resigned to having to face a reliving of Chappaquiddick should he run — but he also is said to be taking the position that "Chappaquiddick will never get any better than it is now."

The senator also is said to realize that the Kennedy appeal and fame are receding a little bit each year and that if he is to capitalize on the Kennedy name he needs to move fairly quickly.

What could trigger a Kennedy decision to take on President Carter for the nomination?

First, he will make an assessment of the president's vulnerability late in 1979 — and if he sees that Mr. Carter can be beaten, he likely will make the race.

Second, should California Gov. Jerry Brown enter the nomination race, Mr. Kennedy would definitely move closer to jumping in.

It is known that the senator is not at all enchanted with the idea of Governor Brown having the opportunity to depose Mr. Carter — and that he isn't likely to let the Californian have that opportunity by default.

Up until what appears to be a re-evaluation of a run for the White House by Senator Kennedy in recent days, the wisdom in Washington was that with each year it was becoming less likely that he would ever seek the presidency.

Several years ago the senator told a reporter that if he ran for president he thought that he, too, like his two brothers, would be shot at by would-be assassins.

Undoubtedly he now believes that such a danger has receded with the years.

In 1976 Mr. Kennedy took himself out of presidential consideration mainly because of a need, as he expressed it, to stay particularly close to his family.

It seems that need now may have lessened considerably.

Should Senator Kennedy not find Mr. Carter vulnerable, what then about his prospects of running?

Under those circumstances, intimates say, he would hold off until 1984. But, they add, the senator definitely believes that he is running out of time and that 1984 would be the very last time he could make an effective bid for the presidency.

The senator is believed to have a solid constituency that would leap behind his candidacy.

It is widely accepted among politicians and political writers that Kennedy is particularly popular among blacks and blue-collar workers and that, because of this, he might well defeat President Carter in many primaries in northern industrial states.

Is there a run for the White House in his future?

Richard Jackson

Another 100 for starters

OTTAWA — They're starting to phase out wage and price controls this very month, and what do you know?

It's going to cost only $1 million less this year than last to operate the Anti-Inflation Board.

And while controls may fade away, the AIB and its staff of 750 lives on.

Especially the staff.

For when the board finally does wind down — and its Director General Ralph Blackwell allows that could happen by the end of next year — the "Son-of-AIB" will be born.

As you might guess, "Son-of-AIB" is planned as a post-controls monitoring wage and price agency to be run by Sylvia Ostry, chairman of the Economic Council of Canada.

Sylvia says — and Sylvia carries clout — that the agency likely will have a staff of 100.

Most of them will come from the Anti-Inflation Board to the new agency, to do what, beyond drawing their salaries?

Who knows, for Sylvia's monitoring agency will have no power beyond the questionable authority of exerting "moral suasion."

If it should find some wage and price levels wildly out of line, Sylvia's brave band of 100 survivors of the AIB will be able to jump up and down, point an accusing finger, and scream "shame."

But that's about all.

Remember how it was back in late 1975 when the AIB was first set up?

Prime Minister Trudeau had spent the 1974 election ridiculing the very idea of wage and price controls as proposed by the Conservatives to contain inflation.

And then, in the very next year after doing an abrupt about-face on controls, the government solemnly promised that the AIB staff would never exceed 100 or cost more than the $5.4 million it took to launch the agency.

Well, in only another year the staff had ballooned to 920 and the cost to $22.9 million.

There was a bit of trimming of staff in 1977, but because of the cost of outside consultants largely, the cost crept to $23.2 million.

For the current 1978-79 federal financial year when controls are being phased out and they're preparing for the birth of "Son-of-AIB," the cost of operations is down only slightly to $22 million, with a staff shaved back to 750.

Which goes to show you that old public service agencies not only never die, they don't even fade away.

It could happen only in the never-never bureaucratic land of "Fat City," where public servants are never laid off if they can be transferred or, if all else fails, promoted.

The process is smoothly synchronized.

As controls begin phasing out this month, the staff will start dwindling and by the end of next year, perhaps vanish completely.

But as AIB slowly and painlessly expires with its staff disappearing into the public service woodwork, "Son-of-AIB" will be being born along with a starting 100 new jobs.

There's a worrisome similarity between "father" and "son" in this particular agency.

AIB started out with the promise of never needing more than 100 on the payroll, and went to 920.

Its "son" comes into the featherbed world of the public service with the same pledge of restraint.

Makes you wonder, what?

Today in History

Brian Boru of Ireland paid with his life for Ireland's freedom 964 years ago today — in 1014. His army defeated allied Norsemen and Leinstermen at the battle of Clontarf, near Dublin, but Boru was killed in his tent by a Viking who had taken refuge in a nearby wood.

Although Ireland was a great religious centre before Norse attacks started in 795, Ireland was almost without cities or political organization. The Vikings built ports and began trade but divided the Irish.

Boru unified his country and put down the foreign influence but was murdered at his moment of triumph and civil war later resumed.

1349 — King Edward III of England began the Order of the Garter.

1775 — J. M. W. Turner, English artist, was born.

1928 — Shirley Temple, the child movie star, was born.

Erma Bombeck

What's it like to grow up with a mother (or father) who is also a school teacher?

Janet, a 23-year-old reader from Glendale, Ariz., contends it's less than a religious experience. She writes, "I went past puberty thinking all mothers put candles on birthday cakes with a 'tens' and a 'ones' column. I always got pencils in my Christmas stocking saying, 'Greetings From Your Teacher,' and once for Christmas, I got a six-inch plastic ruler with the name of some kid who moved away.

"I told myself teaching was the last thing I wanted to do, but somehow I find myself not only teaching school, but saving empty cans and little scraps of felt. I label margarine tubs using wide-tipped magic marker and I color code things in my junk drawer.

"I even caught myself putting a frowning face on a letter to the gas company about an over-billing."

Now you know, Janet. Teaching is contagious. I married a teacher 28 years ago. Together, we spawned three children. The kids took a vow of silence at the end of each grading period. They sat through 21 commencement exercises. They never sent a letter from camp that wasn't corrected in the margins, graded and returned.

It isn't easy living with a parent who is never convinced the library has no books on Trotsky . . . who can snap you awake with a piece of chalk at 60 paces.

Who knows when a holiday isn't . . . how many juniors REALLY drive to school . . . and who, when the chips are down, always sides with the administration.

When it came time for our first son to make a decision on his career, I asked him, "Do you want to spend the rest of your weekends for the rest of your life grading papers? Do you want to see everyone else's kids in the daylight — except your own? Do you want to go on a honeymoon and have a pair of little square scissors fall out of your pocket?

"Do you want to build your social life around the football, basketball and track schedules? Do you want to sit through the 8th grade doing 'The Mikado' 12 years in a row? Do you want to stand around at proms going deaf?"

He handed me his paper, "True, true, true, false, true, true."

He inherited the disease all right.

Copyright Field Enterprises, Inc.

The Daily Colonist.

1858 — 1978

Published every morning except Monday by The Colonist Publishers at 2621 Douglas Street, Victoria, B.C., V8W 2N4, a division of F. P. Publications (Western) Limited. Second class mail registration number 0516. All undelivered copies or any notices respecting changes of address are to be sent to the above address. Member Audit Bureau of Circulation.

RICHARD BOWER
PUBLISHER AND EDITOR-IN-CHIEF

LLOYD BAKER
ASSOCIATE EDITOR

FRED BARNES
MANAGING EDITOR

GORDE HUNTER

one man's opinion

THIS WILL BE about automobiles new and automobiles old. It will be about the continuing love affair North Americans have had with the car ever since Henry Ford made it possible for the average guy to own one and it will be about the lack of a Canadian car. Not just a Detroit car produced in Canada, but a real live, bona-fide Canuckwagon, designed and built by Canadians for Canadians.

It would not, of course, be a first for Canada. We have had many different autos produced in Canada and the list always draws surprise. Among others, the Henry Taylor steam buggy, the Neff steam buggy, the LeRoy, the Queen gas buggy, the Ivanhoe, the McLaughlin, the McKay, the Gray-Dorts, the Moose Jaw Standard, the Crow and, latterly, the Bricklin.

The Bricklin was a costly failure for New Brunswick, but this car could in no way be construed as a car for the masses. It was, purely and simply, a specialty car with a very narrow sales potential.

BUT WHY NOT a Canadian car? Why not a car that would allow Canadians to purchase at roughly the same figures afforded our United States neighbors? It would, of necessity, have to be a compact or medium compact and the range of models would have to be severely restricted in order to keep cost at a minimum.

Little Sweden (population under nine million,) manages to manufacture a couple of very fine cars, the Volvo and the Saab. Germany was bombed to a fare-thee-well during the last hostilities, but from that almost total scratch, rebounded to become one of the world's great auto producers.

A Canadian car would once and for all get rid of the iniquitous 17 per cent surcharge we presently pay. I realize the Canadian government removed the tariff, but what it did was to turn that 17 per cent over to Chrysler, Ford and General Motors so those giants could "build" the auto industry in Canada. Let them build the Canadian auto industry with their own money, not mine.

There should be no good reason why a Canadian company could not compete in Canada and, possibly on the export market as well. Even poor old India turns out a car called the Hindustan Ambassador. China has one called the Hongki and Russia is now into the export market with the Lada. Surely we could design and build something superior to the rather ugly autos turned out in Russia.

DESIGN? Here is where we could not only shine, but also bring back a little sanity and romance to the car world. I am reminded of this because of the antique auto show which will be held at the Esquimalt Sports Centre this coming weekend, Friday through Sunday. Now there is where you will find real honest-to-goodness design. Fins will be at a minimum, running boards will be there for all to see and the beauty and simplicity of design will be oohed and aahed the whole weekend.

Wouldn't some manufacturer, preferably a Canadian manufacturer, be wise to capitalize on the antique or nostalgia boom? These cars sell for very big money and remember, the practicality is well documented.

Has there ever been a roomier two-door than the Ford or Chevrolet cabriolets of 1934 vintage — or a car more pleasing to the eye? Or one that gave better performance and/or better gas mileage? Borrow freely from those designs — borrow freely from all the good designs of that day (Packard, Benz, Hudson, Studebaker etc.,) and incorporate them into a Canadian car. Naturally, incorporate the best technical advancements from today's foreign-built cars, but keep it relatively simple.

The clean, simple aspect might be hard to come by in that the majority of today's auto designers seem to fall into one neat package and with little or no originality to their products.

The small car has always been anathema to Detroit. Bill Mitchell, vice-president for styling for General Motors, once suggested that it was very hard to design a small car. "It's like tailoring for a dwarf," he stated. Funny, but the vice-president for General Motors design in the middle Thirties didn't seem to have such a knotty problem, or if he did, he overcame it very well.

We have been subservient to the U.S., to Japan, to Sweden and Germany, far too long in terms of automobiles. There is a gold mine awaiting an enterprising and innovative Canadian company. Keep the millions of automobile dollars right here in Canada, but to do just that, a Canadian car would have to be built every bit as good as a Volkswagen, a Volvo, a Toyota, a Honda or as good as anything on the market today.

And get the designer to visit a few antique and classic car shows the likes of which you can see here this coming weekend. He might learn some basic truths about the automobile business.

Pick of Punch

"Given your age and general physical condition, Mrs. Wordlow, I'd say they were a coming for to carry you home."

Civic Scene

by Hubert Beyer

The current row between Capital Region Board chairman James Campbell and Oak Bay Ald. Shirley Dowell is just the latest in a series of scraps between two politicians who can't stand the sight of each other.

Normally, the antics that spring from such confrontations would be of no real importance beyond their entertainment value, but in this particular case, we may well miss the best chance ever to get a civic centre because of a personal feud between Campbell and Mrs. Dowell.

There are good indications the provincial government is willing to participate in the cost of establishing a civic centre. The question is who will work on the project at the regional level.

Mrs. Dowell obviously thinks she ought to be the one. As chairman of the regional grants committee, she says she has been led to believe that the civic centre project will come under her committee's jurisdiction.

However, Campbell never changed the committee's terms of reference to include the civic centre responsibility.

Campbell wants to turn the project over to the regional planning and economic development committee under the chairmanship of Victoria Ald. Murray Glazier, while Mrs. Dowell wants to hang onto it for dear life.

Last week the matter came to a head. We were told of a telephone conversation between Campbell and Mrs. Dowell in which, according to Mrs. Dowell, Campbell yelled and screamed at her. She also says Campbell threatened to discredit her by disbanding the grants committee, unless she turns the civic centre project over to Glazier.

Not so, says Campbell. He never yelled at Mrs. Dowell, nor did he threaten to discredit her by disbanding the grants committee. Campbell says he simply informed her that if she wanted a confrontation on this issue, she'd get hurt more than he would.

I wouldn't be so sure about that if I were Campbell, but as I said before, under normal circumstances, we could just sit back and enjoy the spectacle. In this case, too much is at stake.

Campbell wants to place the project into the hands of a seasoned politician who can carefully manoeuvre around obstacles, rather than trying to bulldoze them out of the way.

He feels a lot of diplomacy is required to bring plans for the project to fruition and he seems to believe that Glazier is the man for the job.

Is he? What about the recent ill-fated attack Glazier launched against the provincial government. Three cabinet ministers were more than a little annoyed with Glazier. Will they forget Glazier's tirade and co-operate with him?

That's an important point, because without provincial co-operation, the civic centre project will collapse before it gets off the ground.

One also wonders where Campbell found his sudden love for Glazier. The two haven't seen eye to eye until now. In fact, Campbell almost was ousted from his position as chairman of the regional board by Glazier just a few months ago.

Maybe the fact that both are Liberals and that Campbell is seeking the Liberal nomination in the federal riding of Cowichan-Malahat-The Islands has something to do with it.

On the other hand, Campbell stands to be blamed for over-reacting every time Shirley Dowell appears on the horizon. Campbell is a very shrewd and cool politician, but the moment he lays eyes on Mrs. Dowell, he becomes hysterical.

Maybe Campbell does believe that Mrs. Dowell can't deliver the goods, but I find that hard to substantiate, considering how far she got in so short a time.

Mrs. Dowell got backing from Recreation and Conservation Minister Sam Bawlf and she got a commitment out of the West Coast Savings Credit Union to finance the project. In just a few months, Mrs. Dowell cleared more hurdles than anyone else in the last 10 years.

On balance then, I think Mrs. Dowell should be given a chance to pursue the matter. If Campbell can't bring himself to let her go it alone, he could always appoint a special committee, consisting of Mrs. Dowell and Glazier.

Whatever Campbell does, he should set aside personal likes and dislikes and do everything in his power to further the cause of the civic centre.

• • •

Victoria Ald. Robin Blencoe is just learning that discretion may sometimes be the better part of valor.

Blencoe has come forth with a lot of worthwhile ideas since his election last November, but his somewhat abrasive manner sometimes alienates an otherwise sympathetic council.

One of his basic flaws is that his alarm systems go off the moment he sees a capitalist, or what he perceives to be one. And the systems don't go off quietly, but with loud bangs and howls and wails.

To Blencoe, anyone above the poverty line is a capitalist who must be distrusted.

Blencoe doesn't confine his distrust of financially well-heeled council members to himself. No, sir. He attacks them with admirable bravado, which would be all right if he didn't need the same aldermen's support for his ideas.

Last week, he wanted endorsement for a proposal that every alderman be given $150 a year to print and circulate personal reports. I'm sure he would have received support from his colleages. Unfortunately he used the opportunity once again to let go with a barrage at his wealthier colleagues.

The inevitable happened. His proposal was turned down, and I'm not surprised.

I think Blencoe knows it's time to rearrange the act.

Talk Politics with Jim Hume

If you look at it from the government point of view, Finance Minister Evan Wolfe has virtually ordered a legislative standing committee to investigate B.C. Hydro on behalf of two newspaper reporters.

If you look at it from Gordon Gibson's point of view, Wolfe has not only ducked answering some embarrassing questions but has, in a precedent-setting move, buried those questions for a long time by handing them to a ponderous committee.

I'm inclined to agree with Gibson that Wolfe's move, while seemingly innocent, could be extremely dangerous in the long haul. It is tough enough now to get answers from ministers. Give them the out of referring ticklish matters to committee and heaven knows where it will end.

Gibson points out that if the Wolfe move grows we shall soon see the day when any and every question on a crown corporation, inside the house or in outside press conference or private interview, will be referred to committee.

Elwood Veitch, Burnaby-Willingdon's gift to Social Credit, is the chairman of the crown corporations reporting committee. He has already distinguished himself as a ruthless and unbiased prober by handing $30 an hour jobs to a couple of Social Credit buddies. He tells me that he'll be getting his executive committee together as soon as possible to discuss when they should start going after the answers for the two *Vancouver Province* reporters.

That's really nice of him, isn't it? A couple of reporters start poking around with some obviously well-documented questions and everybody ducks for cover. Robert Bonner, chairman of Hydro, asks for the questions to be put in writing and he'll answer them. The questions, more than 50 of them so I'm told, are put in writing. Bonner read the questions and shuttled a message down the grapevine via Charles Nash that he wouldn't be answering them after all.

That's when the reporters turned to Wolfe for the answers.

Obviously the two reporters poking around in Hydro's past have latched on to some extremely sensitive questions, so sensitive that Bonner has no intention of being burned by giving the answers. Wolfe, a quick study, has followed Bonner's lead.

For obvious reasons, Alex Young and Malcolm Turnbull, framers of the questions, aren't saying what they have, although I've pleaded old and undying friendship and have reminded both of stories we've worked together on in the past. They remain unmoved by my tears.

We can assume, however, that if the questions were too hot for Bonner to answer and too hot for Wolfe to answer, then we are in to a touchy situation indeed. And I think we can assume that the answers involve personalities in a not too favorable light.

Interestingly enough, one of the first quivers of concern came from the NDP. Always sure that any government move is part of a nefarious plot to discredit them, some of them were suggesting out loud that Wolfe had shifted the answers to committee so that he could get maximum mileage out of any hint of scandal.

My reporter friends across the water chuckled when I passed that piece of information on and said, somewhat cryptically: "The information we have goes back a lot further than the past few years." In other words it might involve some NDP personalities, but undoubtedly includes some of the years of W. A. C. Bennett.

Interesting. And I have a sneaky feeling that if we ever get the answers to the questions, they'll come from Young and Turnbull, not the committee.

•

While we are on the topic of questions and answers on public affairs, permit me to ask a couple of the University of Victoria. That's not my beat, it's true, but as those worthy academics have been in the spotlight lately and as they'll soon be getting their multi-million share of this year's billion dollar education budget, let's ask them:

- Did you recently call for electrical maintenance tenders?
- Did you open the tenders in private?
- Have you made public the winning bid?
- Was the contract worth around $50,000? And if so, what did it finally go for?
- Do you think it unusual for a public body to conduct its business in such a way?

Drop me a line with the answers. Thank you. I can always ask Education Minister Pat McGeer to get the answers for me, but he might refer me to a committee.

•

A final item on a completely unrelated topic:

The Fort Nelson extension on the B.C. Railway will not be abandoned by the government.

It's 400 kilometres from Fort St. John to Fort Nelson and, shaky though the line may be as it rattles through muskeg on a plywood base, it is there.

At the end of the line the community is growing, not overnight but steadily. Sawmills, veneer mills, a steady economy with, by the way, virtually no unemployment.

The royal commission argues that if kept operational the extension will cost between $60 and $70 million over the next five years. Maybe it will, but it's difficult for the people of Vancouver Island to say that such a subsidy would be a waste of money when it smugly accepts more than $50 million this year to keep the ferries running. And please don't tell me that the ferries serve more people than the railroad. And don't tell me that Hydro buses, the other great gobbler of taxpayers' money, is an essential part of our urban way of life. To Fort Nelson, the BCR is equally important. More so because the railway is more than just a communications-transportation link — it's the lifeline.

We don't like to be reminded down here in lotus land, but it is a fact that the people of Fort Nelson chip in their share of the subsidy to keep ferry fares down, and their share of the subsidy to keep the buses running.

Before the railway pushed north as part of W. A. C. Bennett's dream, Fort Nelson was a dot on the map, a not very attractive wayside stop-for-gas station on the Alaska Highway. Today around 3,000 people live there with the forest industry providing employment for around 750 people.

Too much has gone into Fort Nelson in cash as well as effort for it to be lost.

To the editor

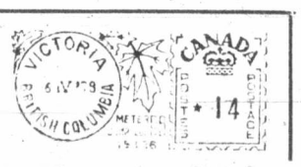

UNICEF committee thanks supporters who helped needy

The national president of United Nations Childrens' fund, Mrs. G. A. Nelson of St. John, New Brunswick, addressed their annual meeting and volunteers' tea held recently in St. Matthias Anglican Church hall. Following her introduction by Mrs. J. M. Mather, B. C. chairman, Mrs. Nelson showed slides and told of the work of UNICEF in Manilla in the Phillipines where she had visited recently.

The Victoria greeting card sales and donations for 1977 were reported as $24,972. Halloween donations included the sum of nearly $1,000 contributed by apartment residents, as well as $5,278 collected by students of Victoria.

Total greeting card sales in B. C. last year amounted to $220,909, and Halloween and youth program collection was $102,288.

The committee would be interested in hearing from anyone wishing to become involved in the work of this worthwhile organization.

Victoria UNICEF committee wishes to thank the public, school children, news media and loyal volunteers for their support during the past year, which added up to a wonderful contribution for the needy children in developing countries.

MURIEL G. SUMMERS,
UNICEF committee
Chairman,
P. O. Box 5212,
Victoria.

Over 1/2 of Victoria Homes are losing Heat Dollars

Right through the windows, walls and attics. Costly heating dollars are being lost because most of your homes are under-insulated. But you don't have to waste your hard-earned money any longer. Weathergard your home now! We'll install Therm-attic blown insulation in your walls and attic. We can insulate your home to present government standards, or even better. It's easy to afford. The Federal government offers an outright $350 grant to homes built prior to 1946. And homeowners can take advantage of the B.C. Hydro loan of up to $500 at 10% interest. The fuel savings will probably repay the loan.

phone us right now for a free in-home estimate

388-4423

we guarantee our work in writing

Weathergard Shop

Conserving Energy for a better future.

Police call for laws to block prostitutes

VANCOUVER (CP) — The officer in charge of Seattle's vice squad says Vancouver could become a haven for prostitutes working the United States West Coast unless tough new laws are brought into effect.

Capt. Dale Douglass, a 16-year veteran of the force, said experience had shown that prostitutes headed for cities where soliciting laws were ineffective.

Douglass said prostitutes working the West Coast tended to move on as enforcement became heavy, but were happy to stay in an accommodating city.

Vancouver police efforts to stop prostitution, which in itself is not illegal, have been hampered by a Supreme Court of Canada decision Feb. 7 that prostitutes must genuinely solicit prospective clients before they can be convicted.

The court also ruled that an unmarked police car was not a public place, so that soliciting in such a car did not constitute an offence.

Douglass said Seattle had a similar problem until city council passed a new ordinance a month ago. He said the term sexual conduct now had been defined, and vice officers were making arrests.

The Washington state legislature will be asked at its next sitting to pass tough laws aimed at persons living off the avails of prostitution. Douglass said the new city ordinance was ineffective against persons making money off vice.

He said that outlying King County was expected to have soliciting laws, similar to Seattle's, passed next month, and the resulting crackdown could prompt prostitutes to move to Vancouver.

"The word gets around," he said. "I'm sure that's going to be the case."

Douglass said he would like Vancouver to have stiff soliciting laws because San Francisco prostitutes heading north would pass through Seattle and earn a few dollars before moving on.

He said San Francisco police 10 years ago stepped up vice enforcement and the result was an influx of prostitutes into Seattle. He predicted Vancouver was destined for the same fate unless action was taken soon.

Earlier this week, vice officers here charged Kenneth Walker, 27, of Seattle with living off the avails of prostitution and attempting to procure a woman to become a common prostitute.

Walker, who was charged after a complaint by a 22-year-old Seattle woman, was remanded in Vancouver provincial court to April 24 to fix a trial date.

Inspector Bill Nicol, head of Vancouver's vice squad, agreed that tough laws in Washington could drive prostitutes north. He said there had always been prostitutes working the circuit between California and Vancouver, but the influx north could be worse now.

Vancouver Mayor Jack Volrich and Police Chief Don Winterton have asked the federal government for new laws dealing with street prostitution.

New cases of cholera

KUALA LUMPUR (AP) — Nine more cases of cholera have been added to the list of confirmed cases reported in Malaysia, bringing the total to 327, state health officials said. Since the Feb. 28 outbreak, 15 persons have died of the disease, officials said.

Technology all set for change in heating

Solar power: When, not how

WASHINGTON (AP) — A leading advocate of solar energy estimated Saturday that the world could abandon its dependence on oil, gas, coal and uranium and derive 83 per cent of its energy from the sun within the next 50 years—if it tried.

The estimate was published by Denis Hayes, an energy analyst for the Worldwatch Institute, a non-profit research organization studying world food and resource issues.

In 40-page booklet called *The Solar Energy Timetable*, Hayes said energy from the sun—directly through sunlight, or indirectly through wind power, hydroelectric generation or conversion of plants into liquid fuel—had already proven itself technically, and its cost was falling rapidly.

"The important question is no longer whether solar energy will be developed," he says. "The questions today are, how much and how soon?"

Direct and indirect solar energy might provide around 14 per cent of the world's energy by 1980, but could grow to around 47 per cent by 1995, 56 per cent by 2010 and 83.3 per cent by 2025. The remaining 16.7 per cent required 50 years from now could be supplied by fossil fuels.

The largest form of solar energy might eventually be the indirect capturing of the sun's heat and light by biological materials, converted into liquid and gas fuels, and firewood. These might provide around 21 per cent of world energy by 1995 and 37 per cent by 2025, Hayes suggested.

Direct solar heating could amount to about 8.5 per cent of world energy by 1995 and 30 per cent by 2025; hydroelectric, wind power and solar-electric power together could add up to about 5.3 per cent of the 1995 energy total and 16.7 per cent of energy needs in the year 2025, Hayes said.

Hayes wrote that his study was not a forecast or a projection, but rather "an attempt to describe a feasible course for a world that needs to move rapidly toward increased reliance upon renewable energy resources."

ISLAND SAW CO.
617 CHATHAM ST. 385-5500
SPRING CARBIDE TIPPED BLADE SPECIAL
APRIL 24 to APRIL 29 ONLY
8"x40 TEETH COMB.
9"x40 TEETH COMB.
10"x50 TEETH COMB.
$69.89
4-23 REG. TO $94.68

9¾%
on
Guaranteed Investment Certificates
5 Year Term
Interest Payable Annually
Minimum $1,000
Call John Aessie
382-2102
MORGUARD TRUST COMPANY
4th Floor, 1007 Fort Street
Victoria, B.C. V8V 4T7
Rate Subject to Change
Member Canada Deposit Insurance Corporation

Members Are Invited To Attend . . .
saanich peninsula savings credit union
29th ANNUAL MEETING
and Election of Officers
at Stelly's Secondary School
1627 Stelly's X Road, Brentwood Bay, B.C.
Wednesday, April 26, 1978, at 8:00 P.M.
Refreshments Door Prizes

EXPERIENCE
Gatsby's
RESTAURANT
NOW OPEN!
...Gatstronomic!
In the NEW Royal Olympic Hotel
642 JOHNSON STREET • 388-5513

AUTOMOBILE SALES
One of Victoria's largest and most progressive automobile dealers requires a sales representative. Experience is not necessary, as full training will be provided.
If you have been considering sales as a career, or if you are an experienced salesperson considering a change, we can offer you an excellent commission plan, full company benefits, and an opportunity to join a winning team.
Please reply in writing, giving full details of past experience to:
PERSONNEL MANAGER,
P.O. BOX 1150, VICTORIA, B.C.
4-23

Victoria Book & Stationery Co. Ltd.
APRIL CHAIR Sale

NIGHTINGALE STACKING ARM CHAIR
Decorator Fabrics, black, brown, olive, orange
SAVE 19.05
SPECIAL 23.95
776 Cloverdale St.
384-8066
Lots of Free Parking
4-4 Open 8:30 to 5:00 Mon. to Sat.

Branch Manager
Oak Bay
Westcoast Savings is one of Canada's largest and fastest growing credit unions with assets of $150 million, 7 branches and 27,000 members. Westcoast's enthusiastic management team has created the following position to achieve their growth objectives for 1978. Applications from individuals with high levels of competence, energy and experience are required.
Our Oak Bay branch has assets in excess of $40 million and a staff of 20.
The successful candidate will be responsible for Branch staffing, administration, operation, growth and control. High emphasis is placed on interpersonal skills and the ability to provide leadership and supervise Branch personnel, insuring the highest level of service to our members. A minimum of 6 years credit union, bank or trust company experience is a prerequisite. Salary commensurate with experience.
Please send resume in confidence to:
Terry E. Audette
WESTCOAST SAVINGS CREDIT UNION
Head Office
1005 Cook Street
Victoria, B.C. V8V 3Z6
WESTCOAST SAVINGS
Better than money in the bank.

risk consulting and Insurance brokerage
Harbord Insurance, a well established Western Canadian firm engaged in insurance brokerage and consulting, is seeking a highly motivated and aggressive individual to join their operation in Victoria.
Reporting to the Vice-President, and working in a team environment, the successful candidate will be responsible for new client development and for the expansion of services to existing clientele. Important aspects of the position will include:
- Analysis of corporate risk and insurance requirements
- Development and presentation of risk programs to client executives and major insurers.

Preference will be given to applicants who possess a sound general service and business background with the confidence and maturity to relate effectively with the middle and senior level managers. Previous exposure to insurance or risk management is essential
Remuneration will consist of salary which will be commensurate with the capabilities of the selected candidate. The position offers the opportunity for equity participation.
Replies, which will be handled in confidence, should include full details of education, experience, salary history, and personal data, and should be sent to Mr. Norman R. Pope, Vice President, Victoria Office, 1220 Broad Street, Victoria.
HARBORD INSURANCE
VICTORIA • VANCOUVER • CALGARY • EDMONTON
MEMBERS OF Assurex INTERNATIONAL

GLENLYON SCHOOL
ACCOUNTANT — OFFICE MANAGER
Glenlyon School requires a person to assume all responsibilities of present Accountant-Office Manager who is retiring. You should have sufficient experience to maintain a complete set of accounting records and undertake much of the day-to-day administration of the affairs of the school. Salary commensurate with experience. Please reply in writing to the Glenlyon School, 1701 Beach Drive, V8R 6H9, attention Mr. A. T. Hilton and include a personal resume.

Wanted Immediately
1—Upholstery Cutter
2—Upholsterers
1—Mattress Maker
All must be Fully Experienced
Wages Negotiable
Assistance in Relocating Considered
PHONE 388-7365

VANCOUVER ISLAND COACH LINES LTD.
TWO LICENCED HEAVY DUTY MECHANICS
Above average wages and fringe benefits are offered to experienced heavy duty diesel mechanics. Knowledge of air-conditioning systems and possession of a class 3 licence with an air brake endorsement would be an asset.
Please submit resume to:
Personnel Manager, Vancouver Island Coach Lines Ltd., No. 500, 777 Douglas Street, Victoria, B.C., V8W 2C3
4-19

CONTROLLER
Head Office — Victoria
We have an opening for an experienced individual to assume the position of Controller.
This position will be of interest to applicants with considerable experience in all phases of financial management, and in particular those related to the construction industry. The successful applicant will preferably possess a recognized accounting degree such as C.A. or C.G.A., however consideration will be given to those applicants with extensive experience.
We are engaged in heavy construction, paving and related activities. The position involves all facets of financial management in this industry including job costing, collections, bonding and insurance, financing arrangements and supervision of an office staff located in various areas on Vancouver Island.
Please reply in complete confidence with full details including salary expected to General Manager, O.K. Inudstries Ltd., P.O. Box 1324, Victoria, B.C. V8W 2W3

COMPETITION No. 1
POSITION: Employment Counsellor (2 positions)
SALARY: $225 week
CLOSING DATE: May 1, 1978
MAIL RESUMES TO: Western Community Outreach Committee, c/o 750 Goldstream Ave., Victoria, B.C.
DUTIES:
Under the direction of the Western Community Outreach Committee to provide the following direct employment services to Special Needs Women and Youth in the Langford, Colwood, Metchosin, Sooke area.
1) To provide information on the local labour market.
2) To solicit job vacancies and make referrals to these vacancies.
3) To provide follow-up on job placements.
4) Career and Vocational Counselling
5) Referral to other appropriate agencies such as Canada Employment Centre, Vocational Schools, etc.
6) To promote the development of programs to serve the interests of Special Needs Women and Youth.
7) To remain conversant with available training programs and testing facilities.
QUALIFICATIONS:
— A valid B.C. Drivers Licence
— Secondary school graduation or equivalent. Preference will be given to applicants with University education.
— Experience in meeting the public, preferably with experience in Employment counselling. Capable of working with employers and business groups.
NOTES:
— Successful applicants will be required to use their personal vehicles for business purposes.
— Applicants must be capable of working under minimal supervision.
— Successful applicants will be expected to do some typing.
— Project may terminate March 31/79.

COMPETITION No. 2
POSITION: Employment Counsellor/Office Manager
SALARY: $225 week
CLOSING DATE: May 1, 1978
MAIL RESUMES TO: Western Community Outreach Committee, c/o 750 Goldstream Ave., Victoria, B.C.
Successful applicant will be expected to work both as an employment counsellor and Office Manager.
For Duties and Qualifications of the Employment Counsellor See Competition No. 1.
OFFICE MANAGER
DUTIES: In a small office to provide the day-to-day administration of the project such as bookkeeping; scheduling of office coverage; to develop and maintain office procedures, records and filing system; to order supplies; to review and route incoming mail; to work with the project sponsor in the area of financial management of the project.
QUALIFICATIONS: Same as Competition No. 1 plus some experience in bookkeeping and office management.

MARKETING OPPORTUNITY WITH LARGE FINANCIAL INSTITUTION
Investors
We are seeking responsible, aggressive, energetic men and women with initiative to enter our comprehensive career development program.
Applicants should have post secondary or high school education and/or related experience in one of the following fields: banking, sales finance, consumer credit, life insurance or investment company.
These positions offer:
- Prestige Earnings
- Rapid Development and Promotion
- Profit Sharing Bonus
- Stock Purchase Program
- Group Benefits
- Lifetime Security

Initial training will be conducted in one of our coast-to-coast branch offices with advanced development programs at our Head Office.
If you have these qualifications and your present position does not offer enough income, challenge or promotional opportunity we will be pleased to discuss our step-by-step development program with you.
write:
D. A. (DON) JENSON,
MANAGER,
VICTORIA REGION,
1000 DOUGLAS ST.,
VICTORIA, B.C.
V8N 2C3
4-21

The Province of British Columbia
MEDICAL DIRECTOR
At *Riverview Hospital, Essondale,* to co-ordinate psychiatric and medical programs and formulate policy on the psychiatric work of this 1,400-bed hospital; to supervise certain diagnostic and treatment departments, maintain close liaison with the organized medical staff, government and community mental health agencies in providing psychiatric services.
Qualifications — Certificate in psychiatry by Royal College of Physicians and Surgeons of Canada and licence to practise in B.C.; demonstrated administrative ability in psychiatric setting.
Salary — $48,128 (under review)
Quote Competition 78:1083-01
Contact person, Ian Manning (521-1911)
Closing Location — Essondale
Closing Date — May 3, 1978
DIRECTOR, CORRESPONDENCE EDUCATION
In *Ministry of Education, Victoria,* to organize and direct preparation/delivery of programs of study to meet educational needs of persons remote from or unable to participate in regular schools, special vocational and adult areas of study; to develop program materials in conjunction with Ministry's schools and post-secondary departments.
Qualifications — Preferably post-graduate degree; hold/qualify for B.C. Permanent Teacher's Certificate; considerable experience as teacher and administrator in province, or in field of distance education.
Salary — $26,640-$32,160
Quote Competition 78:1086-01
Closing Location — Victoria
Closing Date — May 3, 1978
Positions are open to both men and women Canadian citizens are given preference Obtain and return applications at addresses below unless otherwise indicated
Province of British Columbia Public Service Commission
544 Michigan Street, Victoria, B.C. V8V 1S3

Tongue-in-cheek look at government

Franchises oust voting

By BOB WEIMER
Colonist - Newsday Service

Naturally, it started in California producing what Time magazine later called "the Orange County solution." At first, the experiment was limited to that sprawling county, but a petition demanding a statewide referendum was circulated and Californians gave the item an overwhelming vote of approval. That's how government became a franchise operation.

The Orange County plan was simple: Its taxpayers were fed up with candidates for office who never delivered on their promises to lower taxes. So the county charter was revised to permit the state legislature to draw up a list of specifications and seek bids to run the executive branch.

The specifications demanded certain levels of performance. The bidder who could, for example, promise to provide the desired levels of police protection or tonnage of waste disposal at the lowest projected cost would win the contract. The winner would also be asked to post a bond. It would be forfeited if taxes rose above the level specified in the contract or if the service provided was unsatisfactory.

When the Orange County experiment was first made public, most eastern editorial writers scoffed at what they called "Pacific nut-belt" madness. Johnny Carson predicted that the winner would build new police stations out of Lincoln logs. The Not-Ready-for-Prime-Time Players on NBC's Saturday Night Live did a skit in which the contract to run the county was won by Lichtenstein, which immediately claimed the county as an overseas possession and applied for U.S. foreign aid.

In fact, the contract was won by Knott's Berry Farm, a local amusement park. By applying amusement-park cost controls to government, taxes were cut in half. That's when the copy-cat scramble began.

After the California referendum, bids to run the state were solicited, and Hertz, the car rental company, won the competition by promising a 10 percent reduction in state taxes. During the first year of the contract, savings of 15 percent were achieved.

Hertz analysed the skills needed for the various executive-branch jobs. The firm discovered that most officials, from the governor on down to the level of third deputy assistant commissioner, were being paid largely for political and not administrative skills. By paying only for the limited administrative skills demanded in most of the jobs, large savings were achieved.

The firm discovered, for example, that anyone of its rental station managers was capable of meeting the demands of the revised job description for governor. Later, when Disney enterprises was awarded several state-management contracts, it discovered that automated figures — like the Disney World Abraham Lincoln — were adequate to meet the demands of most executive-branch positions. In California, a Hertz technician, who formerly had emptied ash trays and checked tire-pressure levels, became the best commissioner of transportation in the state's history.

Avis won the contracts to operate the states of Washington and Oregon, and much of the Midwest went to Sears, which permitted communities within the states to select desired services out of a catalog. Grosse Point, Mich., was the only community served by the company that was able to select all of its services from the "Sears Best" offerings in the catalog.

Most of the companies involved were later to follow the example of the MacDonald's restaurant chain, which immediately went to franchising. It created a subsidiary corporation, called MacGovernment Inc. That subsidiary developed the cost-cutting techniques and the manual of operations used by the franchise holders.

In New York State, the holder of the MacGovernment franchise was a firm called the Good Corp. It failed to win the bidding three years in a row, but the low bidder was never awarded the contract, either, because each year, lawyers for Good Corp. would find some way to legally block completion of the contract. In New York State, there are law firms with enough influence to prevent the sun from rising.

The Good Corp. included on its board of directors a number of corporate lawyers in addition to many widely known political figures, including two former governors and three former speakers of the State Assembly.

In the year that MacGovernment finally won the contract to operate New York, control of the corporation was the subject of a bitter proxy fight, and 17 members of what later proved to be the minority faction were found dead in the trunks of car parked at Kennedy International Airport. New York was the first state to attempt to collect on one of those performance bonds. Not only did the franchise holder raise taxes, it cut back on services and went to court to block payment on the performance bond.

It succeeded. The court was so friendly to the Good Corp., in fact, that it ordered a 27 percent increase in the annual payments to the franchise holder. Other states began to experience similar difficulties in the courts. And the level of services delivered by various franchise holders began to decline rapidly. The bids, meanwhile, began to come in higher and higher.

In Orange County, some citizens petitioned for a return to the system of electing executive-branch officials. But that movement never gained much momentum because one of the Knott's Berry Farm executives had an even better idea: Do away with the state courts and ask outsiders to submit bids for a contract to run the courts.

Before that idea was even put to a statewide referendum, MacDonald's formed yet another subsidiary — the MacJustice Corp.

CHICKEN ON THE RUN
Uncle Fred's
DELIVERS
CATERS
385-3468

peter pollen ford
PARTS OPEN SATURDAYS
NEW
COCO FLOOR MATS
Moderately priced custom fit or universal size coco floor mat for all seasons. It's a custom floor mat constructed entirely from natural coco fibers, dyed and woven into rich color combinations that bring instant beauty to any car, regardless of age. Hard to believe that it is the most moderate priced of the entire line. And, being coco, **resists dirt, absorbs and traps moisture, repels mildew** . . . obviously an ideal floor mat for cars that see a lot of rain or snow, but just as durable for the dry season, too. The **edges are pre-sewn before being bound, and there is a matching heel pad on the driver's side.** How to clean? Just hose off and dry. PICK UP A SET THIS WEEK.
4-23
1060 YATES AT COOK 384-1144

Does Grammar Really Matter?

At St. Michaels University School, grammar is stressed — together with reading, spelling and composition — as essential to literacy.

Mr. Charles Blencoe, a London University graduate and one of a strong team of English teachers, puts it this way: "A medical student cannot grasp how the human body works unless he understands anatomy. In the same way, pupils cannot master their own language, still less French or Spanish or German, unless they understand grammar.
"I find that youngsters enjoy learning how words work and how the skeleton of the language is put together. But learning grammar is not an end in itself. The important thing is that a young person who understands grammar can write so much better."

For details of Scholarship and Entrance Tests at St. Michaels University School, apply to John Schaffter, M.A., Headmaster, 3400 Richmond Rd., Victoria, B.C. V8P 4P5, 592-4022.

St. Michaels University School
Victoria

Wide Open SUNDAY NOON to 5 P.M.
WE'RE CLEARING
ALL FLOOR SAMPLES ONLY
at Reduced Prices
We're Getting Ready to Paint
Fix Up and Redecorate . . .
We Need Space . . . Make Us an Offer . . . Immediate Removal
TRADE-INS ACCEPTED ★ ★ ★ EASY TERMS
The Traders
PHONE 388-6264 715 FINLAYSON ST.
OPEN TO SERVE YOU
9 a.m.-9 p.m. Mon.-Fri.
Sat. to 6 p.m.
Sun. noon-5 p.m.
4-22

Canada Safeway
Store Features
Prices Effective: Sunday, Monday & Tuesday, April 23rd, 24th, & 25th at the Following Stores Only
*Town & Country *Esquimalt Shopping Centre, *Quadra & Hillside *Belmont Shopping Centre
These Stores OPEN SUNDAY, 10-6

Safeway Fresh
Ground Beef
Regular Quality ..... lb. 89¢

Safeway Brand
Luncheon Meats
Asst'd. Varieties. Pouch Pack. 3-oz. Package .... 55¢

Frozen Green Peas
*Peas & Carrots *Mixed Vegetables. Scotch Treat Brand .... 2 lb. pkg. 79¢

Frozen Dinners
Manor House Brand. Assorted Varieties. 11-oz. Pkg. ..... 79¢

Choice Tomatoes
Town House Brand. 19-fl.-oz. Tin ..... 2 for 89¢

Macaroni Dinners
with Cheese. Town House. 7¼-oz. Package 4 for $1.00

Alpha Evaporated
Canned Milk
1 lb. net Weight 3 for $1.00

Empress Brand
Flavour Crystals
Orange Flavour. Package of ..... 4 3.5-oz. Pkgs. 79¢

Green Beans or Peas
Taste Tells. 14-fl.-oz. Tin. Choice Quality ..... 3 for 89¢

Clear Apple Juice
Vitamized. Allen's Brand. 48-fl.-oz. tin ..... each 79¢

Paper Towels
Scott Viva Brand. 2 ply. Package of ..... 2 rolls 89¢

Liquid Detergent
Sunlight Brand. 32-fl.-oz. Plastic Bottle ..... each 99¢

California or Arizona
Valencia Oranges
Add Color and Zest to Breakfast by Serving Oranges Cut in Cartwheels, Sections or Quarters..... 4 lb. Cello Bag 99¢

Sales in Retail Quantities Only
SAFEWAY
CANADA SAFEWAY LIMITED

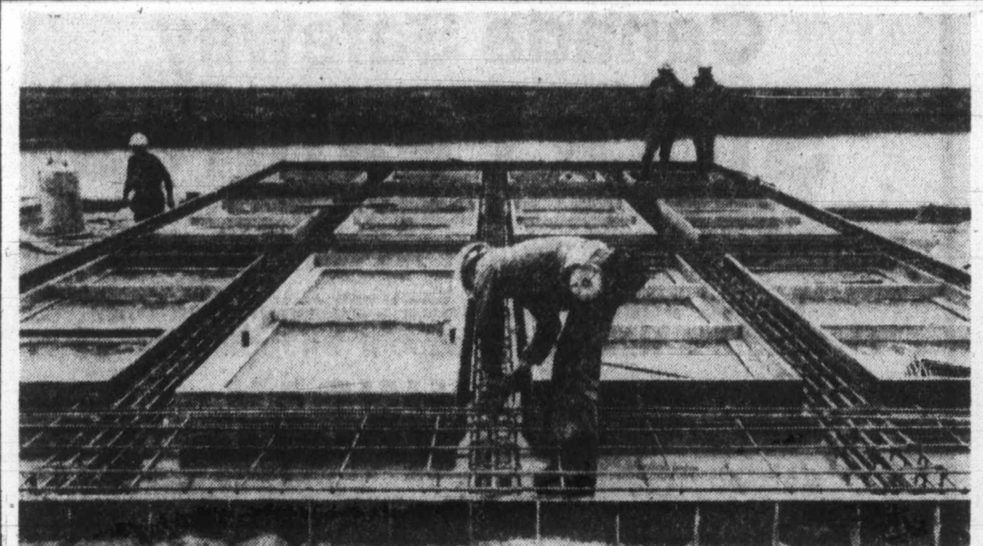

Colonist photos by Alex Barta

Warehouse going up

Pre-cast concrete walls are poured near site as replacement warehouse takes shape at Ogden Point. Building will take place of structure that was razed in spectacular arson-caused blaze last summer.

Week's Vancouver trading

Distributed by The Canadian Press
Week ending Friday, April 21, 1978

Quotations in cents unless marked $. Odd lot sales marked z. Net change is from last week's close of same lot type.

Stock	Sales	High	Low	Close	Net Ch'ge	1978 High	1978 Low
Resource and Development							
Adanac	3000	37	37	37		100	30
Afton	1700	$7¼	7	7¼	+¼	7¼	5¾
Agasiz Res	262966	128	115	123	+3	183	97
Alice Lk	19000	13	12	12		15	6
Andex Mns	10000	16	15	15	−2	22	13
Anglo Bo	16400	170	155	155	−25	209	155
Arcdia	11500	11	9	11	+2	14½	8
Avino	46650	28	24½	28	+4	33	20
Azure	33220	90	85	88		100	67
Barrier Rf	17800	55	48	48	−7	71	34
Bath N	7500	40	40	40		45	35
Bil Mly	1000	15½	15½	15½		15½	13
Belmoral	35500	106	99	99	−10	125	85
Benson	44500	32	27	32	+2	38	16
Bison	148	38	37	38		49	32
B Giant	5500	40	35	39	+4	40	10
Bow Rvr	16100	19	18	18	−1	22	16
Bucaner	10600	48	45	45		55	30
C T Expnda	6500	100	90	95	−4	140	85
BX Dev	12305	465	410	455	−5	5	325
Caledonia	18419	120	97	110	−10	140	68
Camero Rs	1000	35	35	35	−3	43	28
C Brrnca	15900	160	150	150	−10	200	120
Cdn Nat res	4500	385	365	365	−20	445	365
Cantla	19500	34	26	26	−4	42	26
Carolin	22900	250	230	240	+5	295	230
Caspian	7501	400	365	400		410	340
Casino	5100	15	15	10	−4	18	13
Castle	2800	160	155	160	+5	165	110
Celico Res	34200	320	280	305	+5	335	160
Chandalar	190	58	57	57		60	50
Chni Gld Rs	5000	12½	11	12	+2	12½	8
Charitn	16072	56	50	51	−5	65	50
Cheyenne	21234	360	335	345	−5	375	290
Chromx	2500	15	15	15		23	13
Cima Res	8837	48	45	45	−3	58	45
Citiec Mini	8750	18	17	17	−1	33	13
Claymore	8000	52	50	50	−1	62	41
Colby Mns	62900	150	130	135	−9	158	87
Clman B	4502	200	175	175	−25	350	175
Col pra	4400	26	23½	24	−1½	39	22
Clonial	20691	125	108	108	−9	127	87
Clf Res	29650	20	19	19		30	16
Comaplex	43314	195	155	180	+20	195	90
Comet Ind	2000	42	42	42		50	34
Comnwlth	1876	30	29	30		30	29
Conam Re	12500	60	55	58	−2	68	49
Con Bound	14500	28	23	23	−3½	32	21
Con Five Str	11060	155	125	150	+20	210	120
Cons Kalco	184700	76	64	69	−7	80	16
Con Slv Rdg	2851	30	28	30		36	28
Cons Tran	4500	25	24	24	−2	31	18
Con Silver	5000	41	40	40	−3	57	36
Copr Lak	7000	13	11	13		17	11
Coralta	11250	66	60	64	−1	82	55
Cream	5000	15	13	13	−2	17	12
Cree Lak	12500	325	300	325	−25	350	300
Cube Res	29000	42	38	40	−3	80	27
Cyp Anv Mn	4300	$7½	7½	7½		8⅞	6½
Dankoe	7240	250	220	230		280	220
Darkhawk	3000	25	22	22	−3	30½	22
David Mnrl	63601	110	81	87		110	81
Davnport	2956	38	37	38	−4	46	35
Dav Kys	10500	25	20	20	−5½	32	9
Delta Pet	258983	190	109	115	−31	213	95
Dora Ex	29300	28	24	24	−4	37	22
Dual Res	10500	105	95	100	+4	117	45
Dus Mac	1000	32	32	32	−2	37	28
Eagle R	11000	23	20	21	+½	25	12
Early Bird	7500	13	11	12	+1	13	7½
Enex	5000	48	47	47	+1	68	42
Focus Res	22550	790	730	750	+25	790	550
F St Jhn	1400	105	101	101	−5	110	80
Forum Res	27916	44	38	41		44	38
Freehld	500	50	50	50	−10	80	29
Futurty	17000	37	30	32	−2	76	30
Galaxy Cty	9000	19	18	18	−1	23	17½
Galveston	155000	80	65	76	+10	91	53
Gentry	23500	42	40	42	+2	59	39
Giant Ex	3050	9	9	9		9	5
Gt Reef	300	59	59	59		80	59
Gbrltar	400	425	410	410	−10	445	350
Goldblt Mn	32100	80	70	76	+2	102	60
G Gate	9600	65	63	63	−7	81	33
Gldn Gnit	40100	19	16	18	+2	28	12½
Golden Std	15000	11	11	11		18	10
Gold River	12000	19	16½	19	+1	24½	16
G Hercules	5200	43	42	42		45	34
G N Pete	14500	32	31	31		43	29
Greenld Ex	3000	11	11	11	+2	15½	9
Gsa Res	2441	74	60	74	+7	89	40
Hallmark	50500	42	35	37	−5	52	35
Hecate gold	24550	65	50	52	−16	178	50
Hihhawk	8500	20	19	20		21	15
Hiland Crw	1000	70	66	66		80	50
Hmont	500	93	93	93		110	86
Holofi	39100	47	40	40	−9	67	40
Host Vent	14500	125	100	101	−19	148	80
Ice Station	13000	31	26	26	−9	42	16
Imp Mat	9000	27	25	25	−3	42	25
Initial	10400	25	21	21	−7	30	17
Intercep	1900	115	108	115	+10	124	100
Intergold	18667	59	50	55		61	40
Int Balfour	17090	370	345	360	+10	405	300
Itl Bremac	12900	40	40	40	−2	48	25
Intl Pyrmd	13480	27	24	24	−3	38	24
Intl Shasta	50050	135	120	122	−8	135	65
Joy Ind Ltd	1500	27	27	27		33	20
Kamad	27700	40	39	39	−1	40	21
Karin Lake	1900	60	58	58	+2	60	50
Kent Ergy	4000	27	25½	25½	−2	30	25
Klondex	1725	19	19	19	+1	23	18
Knoby Lak	3000	37	37	37	−3	50	30
La Teko res	223998	120	93	115	+21	120	37
Laura	71500	7	6	6½	+½	8	3
Lmc Res	3060	12	8	8	−4	15	8
Logtung	12100	135	130	135		145	85
Lori Explor	6000	12	12	12	−2	20	10
Lornex	850	$11	10¼	11	+¾	11	9
LP Indust	129000	28	23½	24	−4	30	14
M cp Res	7000	56	53	56	+1	78	53
M M Prcpn	12500	20	20	20	−2	32	16½
Magnum	200	33	33	33		33	25
Major Res	34375	335	315	335	+10	335	190
Makaoo	39000	17	16	16	−1	32	12
Marge Entr	12100	18½	17	18	+1	20	14½
Mark V	9600	150	125	135	−30	193	115
Mvrck	55468	35	31	33	+3	35	16
Meston Lke	1000	43	43	43		49	35
Mid Mtn	8700	39½	36	36	−4	42	27
Miromit	8000	51	49	51	−3	81	49
Mont Grnd	26600	123	115	120	+4	123	90
Mosq Crk	16900	84	73	73	−12	123	65
Mt Sickr	9000	20	15	19	+4	20	11
Mtn Stats	83450	340	310	340	+30	340	190
Mundee	2000	85	85	85		105	70
Musto Ex	137500	190	160	178	+15	190	105
NWGro Pr	5827	255	240	240		470	240
N Cinch	245890	375	230	360	+135	375	24
Nwcst Slvr	12000	17	15	16	−1	20	13
N Frontler	127175	440	380	390		5½	350
New Minex	59800	76	62	64	−15	80	40
New Nadna	151	40	29	40		40	29
N Privtr	33000	14	12	12	−1	17	7
Nl Cal Dev	15232	$16⅝	16	16	−⅝	17¾	10¼
NMX	800	40	40	40	−1	42	30
Norco	37950	120	100	109	+4	130	80
Norex Res	23000	54	50	50	−3	62	40
Northair	37500	241	230	232	−9	330	230
N Atlantic	4000	11	11	11	−2	13	9
N Hart res	12000	22½	21	21	−1½	29	17
N Bullion	834	15	15	15		16	13
NW Vent	8955	72	68	68	−2	90	66
Nu Energy	13100	275	260	265	−10	305	170
Nusper	5800	29	26	26	−2	35	22
Oxbow	44400	135	75	135	+60	240	70
Pa Cassiar	2000	25	25	25	+2	29½	20
P Cypress	21000	66	60	60	−6	87	56
Pacific Res	1000	20	19	19	−2	34	16
Pa Acheron	53250	45	38½	44	−2	48	22
Pthfndr	34000	29	22	28		29	20
Pegasus	11050	130	110	110	−18	160	68
Perry Rvr	8200	122	120	120		146	120
Piper Pete	113450	215	150	185		215	
Placer	200	$22⅛	22⅛	22⅛		22⅛	22⅛
Plains P	18400	52	45	47		70	26
Rondry	8500	12	10	10		30	10
Princess	1000	10	10	10	−5	15	9½
Prism Res	39400	81	73	79	+9	81	48
QC Expl	15900	50	40	50	+11	61	35
Qtsino	34500	55	44	50	−5	67	26
Rainier	2000	68	68	68		100	61
Ramco Ind	39900	60	52	55	−5	69	29
Ramm vntr	53400	57	40	55	+10	57	24
Redfor Mn	185690	146	120	136	+11	146	32
Rhodes Res	18515	53	47	47	−6	62	22
Rimrck	16000	112	100	100		125	81
Rio Plata	67500	43	40	41½	−1½	50	22
Robert Mns	36500	52	37	45	+7	52	33
Sabina	5400	45	45	45	−2	77	45
Sna Res Ltd	9000	40	35	35	−5	85	33
Sachem Ex	4500	17	16½	16½	−½	22	16
S Jacinto	73500	39	32	32	−4	45	26
Seaforth	41500	24	23	23	−1	24	16
Secretrt	10500	21	17	18	−4	29	15
Seneca	22414	125	110	115	−9	161	79
Shalmar	1000	15	15	15	−1	16	7
Sicintine	100550	32½	22	22	−10	40	5
Silmil Ltd	4000	25	25	25	−1	26	16
Silvana	7525	195	185	185	−5	205	175
S Chief	2500	50	50	50	−9	80	27
S Christi	13000	35	33	34	−1	37	25
S Spring	500	16	16	16	−4½	22	12
S Sindro	4400	50	49	49	+3	62	44
Skat Res	3500	155	140	140		200	131
Slocan	18500	63	55	55	−7	67	38½
Sonic Ray	23200	22	21	22	+1	23	12
Stall Lak	14500	32½	30	32½	+2½	35	25
Stampd	2898	325	300	305	−20	440	250
Sunlite	100	450	450	450	−35	490	390
Susie Gold	46600	143	120	130	−15	181	82
Tx Resce	21500	23	20	20	−3	25	12
Tacoma res	31200	82	70	80	−1	100	70
Taseko	1000	10	10	10		18	8
Terra Mng	4540	365	355	360	−20	400	355
Thor Expl	7800	220	201	210	−10	285	201
Tnta Hill Ms	1000	13	13	13		13	10
Tinta Slv	3600	40	37	40	−6	50	26
Tourngn	18071	78	66	75	+5	88	56
Tcon Res	1000	25	24	25	+2	25	21
Tricor res	16000	27½	25	26		30	18
Turismo	29160	23	19	19½	−3½	26	15
Tyee	13000	51	46	49	−5	72	42
UCambrg	15000	24	20	24	+1	38	20
Unitd Frtn	12000	15	14	14½	−½	23	12
U Hearne	250015	260	115	215	−60	370	115
U Gold	3500	18	17	18	+1	25	10
U Rayore	95600	47	39	46	+6	47	30
U Westld	16550	130	120	124	+4	140	85
Val Co	1314	$7½	7¼	7½	+½	7½	7
Vntor Res	15140	110	99	110		168	85
Vestor Ex	31500	40	35	35	−2	52	35
Wlcome	22500	146	130	132	−18	170	115
West Adera	1500	35	35	35		39	35
W Ring H	2375	185	180	185	+5	195	140
Wstn Warn	100	40	40	40		64	40
Wharf	3900	42	40	42		58	22
Windmill	25250	56	52	56		57	50
Ykn Rev	4500	25	23	23½	−2½	41	23
Yukon Gold	6000	38	37	38	+2	40	32
Warrants and Rights							
Agassiz rt	26241	41	30	37		41	17
Cube Wt	25000	9	7	8		12	7
MCPRwt	13500	14	13	13	−1	20	13
Pac Cypr w	50600	13	11	11	−2	19	10
Rimrock W	10500	4	3	4		25	3
Silvana Wts	3600	45	42	44	−5	49	30
Slvr C Wts	8000	3½	3	3	−1	10	2
Vntra Wts A	11500	12	10	12		35	9
Total sales, resdv:							5,960,498
60 Advances,		120 Declines,				58 Unchanged	
INDUSTRIALS							
All Ven Pro	616	125	115	125	−10	140	110
Ardiem Ind	3167	20	20	20		20	10
Ath Col	7000	190	170	185	+15	230	50
BBC Rty Un	1700	$15⅜	15	15¼	−½	16	15
Balco	3500	$6¾	6¾	6¾		7	4¾
Bnk BC	25	$32	32	32		32	27⅛
B Montrl	834	$20	20	20		20	17¾
Bell	700	$55¼	55¼	55¼	+¼	55⅜	52⅝
Block	450	$6¾	6¾	6¾	+¼	8	6½
BC For	1000	$27¼	27¼	27¼		27¼	21¼
BC Sugar A	1000	$28¾	28¾	28¾		28¾	27½
BCT 6 pf	50	$71½	69	71½		73	69
BC Tel	1250	$15⅛	15	15		15⅛	14⅝
Burr Mtg	125	405	405	405		405	365
C Jvln	7276	145	117	130	+13	145	106
Canfor	900	$6½	6¼	6¼	+¼	6½	5¾
Computx Ct	500	14	14	14		20	12
Crstbrk	100	$5	5	5		5	3½
Daon Dev	1800	$7⅞	7¾	7⅞		7⅞	7
Doman	1400	600	575	600		600	470
Finning	100	$21¼	21¼	21¼		22	19⅝
Gestalt Ltd	300	11	11	11		15	11
Gestalt Pr					10	425	425
Goldale B	16	410	410	410		410	410
GN Land	1200	55	49	49	−8	62	49
Gregry Ind	900	135	129	135	+5	135	85
Grouse	57800	94	85	88	−7	105	45
Hal Roach	1433	110	110	110		130	110
Hys Cda	500	225	225	225		250	225
I Hydro	2000	55	55	55	+2	55	35
Int Ionarc	1277	45	43	45	−5	55	40
Interpubls	200	250	250	250		300	201
Keg Rest	2850	130	125	128	−2	140	100
K Dyong	520	210	200	175		210	185
Laur 1.25	100	$16¾	16¾	16¾		17	16¾
M B	900	$19¾	19¼	19¾	+¼	19¾	15¾
Madill	200	$14	14	14		14	13
NW Sprts	330	345	345	340	−5	355	335
PN Gas	100	350	350	350		350	300
Potter	773	380	365	370	+5	420	360
Proflex	2000	13	10	10	−5	20	10
Seaboard	100	$10⅞	10⅞	10⅞		13	8¼
Sun A	75	$50	50	50		53¼	43⅜
Th Dim pr a	75	10	10	10		25	8
Thl Dim Ind	300	14	14	14		14	13
T C Pipe	18400	$14⅜	14⅜	14⅜		14⅞	14⅜
Tr Mtn A	200	$9½	9½	9½		10	8⅞
Weldwd	1300	$13⅞	13¼	13⅞	+¼	13⅞	10¾
WC Tran	700	$33¾	33¾	33¾	−¼	34	31¾
Whon A	500	$11	10¾	11	+⅝	11	8⅝
Wdwrd	100	$19	19	19		19	16⅝
Zellers	1000	$8¼	8⅛	8¼	+⅞	8¼	6⅞
Total sales, industrials:							130,880
12 Advances,		9 Declines,				32 Unchanged	
VANCOUVER CURB EXCHANGE							
Aaron	8000	140	130	130	−10	155	100
Abella Res	46500	45	40	44		50	20
Acacia M	7500	30	28	30		57	23
Action	15500	43	37	37		45	10
Alina Int Ind	4000	13	12	12	−1	16	10
All Star res	1000	35	35	35		36	20
Allwest Ind	3000	75	68	68	−10	82	50
Alto Exp	2500	32	32	32		32½	28½
Amber	61500	52	45	48	−4	87	37
Amca	28500	85	75	78	−7	90	30
Amigo Ssilv	4500	25	25	25	+2	30	18
Amore Min	21000	52	47	52	+9	56	27
Aries Res	236200	72	57	69	+10	72	30
Arizako Ms	4000	30	26	26	−4	34	23
Ash Res	156600	51	36	45	+6	51	25
Astra	4250	29	27	28	−1	32	27
Aurus	42000	30	24	29	+4	37½	20
Avalanch	500	62	62	62		70	58
Beach Gold	92700	19	17	17	−2	21	12½
Berkley re	1500	30	28	28	−1	38	24
Betina	15700	55	50	52	−4	62	29
Bishop min	5700	38	35	35		38	30
Bonevil	3500	12	11	11		15	10
Brent Expl	6550	150	135	135	−5	168	105
Brican Res	6000	30	30	30	+2	35	26
Br P Inv	18000	15½	15	15½	−1½	28	13
Bron Mns	7500	43	37	43	+6	49	26
Bur Gld	13000	17	13	16	+1	20	9
Cannon	9500	14	14	14		23	9
Canzona	33000	46	42	45	−1	48	27
Caprice res	22000	12	11	12	+2	12	6
Cardero res	14800	82	76	76	−4	82	41
Carmac	44000	50	23	23		50	23
Cascad Res	5000	17	17	17	+1½	24	15
Chanel	100700	52	40	47	+3	220	35½
Cherokee	6000	30	26	30		40	25
Claytron	400	190	190	190		220	185
Cleaver	10000	16	16	16		20	10
Coast Int	14500	41	40	40		41	22
Cobre	13000	23	21	21		23	11
Cons Cinola	12300	74	60	60	−15	93	54
Con Minera	3500	23	20	20	−2	25	16
Crescent	4000	28	27	28	−1	29	18
Cusac Ind	19100	41	37	39	−1	41	25
Cyclone D	5925	100	90	90	−11	170	70
Dallas Exp	1700	105	105	105	−15	150	105
Data Sys	3000	15	15	15		18	14
Decker	14000	74	70	70	−2	74	65
Dlta Refng	1300	42	40	40		42	30
Diana	10000	21	18	19	−1	28	18
Dorita	30000	60	57	58	−2	70	35
Dungan Ex	500	45	45	45	−5	100	45
Edina	17000	45	39	39	+1	52	32
El Coco	20000	34	30	30	−4	36	21½
Envoy Res	73500	36	30	30	−8	40	14
Gbx Mns	39000	18	10	10	−3	18	5
Gallahad P	200	23	23	23		23	20
Gavex Gold	28500	28	24	27½	−4½	32½	24
Gillian Min	7000	27½	22	22	−3	36	17
Gilford Res	253500	195	164	174	−21	206	135
Gold An Re	62500	73	63	68	+3	73	38
Gold Cup	2000	42	38	42		83	38
Gdn Shmrk	34150	38	32	32	−5	42	21
Grng	3500	18	16	16		18	12
Grt Central	1350	35	25	35	−1	53	25
Grt World	4000	25	23	25	+5	25	20
Grenwd ex	35800	210	150	150	−40	225	80
Grove Exp	36700	26	20	20	−5	38	20
Hercon Res	52720	130	96	96	−9	130	9
Hesca Res	135500	30	21	24	−5	31	9
Hope Bay	2500	28	25	28	+1	30	12
Hub	15500	18½	18	18	−½	20	13
Icoast R	42216	150	140	150		170	70
I W ellinf r	16475	135	120	128	−3	185	51
Iona Silver	18000	48	46	46		48	38
Island Mng	13000	15	12½	14	−1	19	12
Juniper	30500	11	10	10	−1	16	10
Kandahar	36500	58	48	50	−5	73	48
Keith Cop	68000	59	52	59	+1	60	19
Kendal Mn	15000	12	12	12		23	12
Klondike	18500	24	17	20	+1	32	15
Lantern Ga	2500	35	31	31	−4	51	30
Leman Re	8500	88	68	71	−19	105	40
Lion Mines	4000	49	48	48	+1	54	35
Luaarn Mtl	15500	23	20	21	−4	25	10
Lustre Gold	57700	138	117	133	+16	138	75
Mainl A	1000	110	110	110	+30	110	80
Mecca Mrls	2000	20	20	20		26	19
Meridian	43000	35	32	35		39	12
Mns Dorad	10100	36	30	31	−5	70	30
Monogrm	25000	31	28	28	−2	48	26
Mtneer M	75000	50	43	50	+7	55	38
Nca Min	18500	40	35	35		64	17
Nahatlch	4500	11	10	11		15	10
New Aston	8700	90	85	85	+5	155	80
New Congs	8600	15	12	13	−2	21	10
Nithex Ex	14000	22	20	21	+1½	25	15
Nomad	12000	16	15	15	+1	23	11½
Nortek	500	30	30	30		34	25
North ener	5400	25	22½	22½	−½	27	14
Nrth Lights	238200	43	30	34	+1	43	18
Norwich	111540	72	52	70	+15	87	18
Orell Cpper	12000	32	30	32	+2	32	22
Orina	21000	25	20	21	−4	34	16
Pan Arctic	27700	475	440	470	−5	525	205
Panther Mn	3000	25	25	25	−3	28	15
Paulson M	31750	37	33	35	+1	45	10
Pemb Star	5000	8	8	8	−2	10	6
Petrox Pet	900	57	57	53	−2	62	35
Philco Res	71420	97	75	91	−9	107	35
Pho Oil can	12500	25	24	24	−1	30	9
Pizza Patio	500	65	65	65		79	65
Poney Expl	13200	36	30	30	−7	42	18
Premier	5000	6	6	6		10	3½
Quest	3000	30	30	30		64	24
Quinto Mng	31000	38	32	32	−6	45	29
Reactor	39500	23	21	22	+2	37½	20
Rebel D	15500	55	45	45	−7	100	35
Regency	2200	315	310	315		465	310
Regis	3500	16	11	11	−3	16	6
Rich Hill	42000	11	9	9	−2	15	4½
Richrock	500	21	21	21	+1	25	20
R Mountn	13500	27	24	24	−4	37	22
Robina	1000	26	26	26		40	26
Rockel	36000	10	8	9	−3	12	5
Ronrico	2500	24	24	24		32	12
Ruskin Dev	49000	89	82	87	+5	89	60
San Rafael	7833	13	12½	13		17	12
Sands Mls	15000	62	55	60	+5	67	53
Sanilogi Ind	10500	60	52	60	+20	60	40
Santa Sar	46500	44	38	38	−2	45	25
Saturn Res	49500	60	50	50	−10	80	26
Seatu Ex	5500	41	38	38	−3	42	31
Shelter O	2400	95	90	90	−2	125	70
Sioux Mtn	10000	12	11	12		15	8¼
Southcan	7500	30	29	29	−1	33	26½
Sovrgn Mtl	3000	40	38	38	−2	55	25
Stanholm	500	63	63	63	+3	68	45
Sunrise Co	18000	39	37	37	−2	50	35
S s IceCrem	64510	70	53	68	+16	81	32
Swim Lk	1000	12	12	12		13½	6
Tagus	18500	34	30	30	−1	35½	11
Tampico	20500	25	18	24	+2	25	15
Tandem	5500	62	55	55	−7	74	45
Taurus R	1000	27	27	27		27	17½
Thundr Crk	18400	174	150	162	−8	229	150
Tofino Mns	10000	27	25	27	+7	30	20
Tormex	1000	35	35	35		40	28
Trident Res	98300	70	63	63	−4	70	18
Tri Star	27550	750	580	725	+130	750	310
TRV	31600	210	140	140	−60	210	85
Untd Gunn	48520	46	40	44	+2	75	40
Univex	1500	25	25	25		25	17
Valdez Res	2600	22	17½	17½		35	17
Vanalta	2500	27	27	27			
Vantage re	97700	116	100	115	+11	116	40
Westfort	82800	173	95	105	−35	173	75
Westley	1000	31	31	31	+1	40	26
Westwind	11167	15	14	14	−2	30	11
Total sales, curbs:							4,109,826
41 Advances,		77 Declines,				41 Unchanged	
TOTAL VOLUME THIS WEEK							10,201,204
113 Advances,		206 Declines,				131 Unchanged	

BROWN BROS. ON BLANSHARD

INCOME TAX BLOWING YOUR MIND?

A TAX SHELTER CAN BE THE ANSWER.
QUALIFYING PROPERTIES AVAILABLE.
ACT NOW FOR 1978. CALL:

GEOFF SINGLETON
INVESTMENT PROPERTY SPECIALIST
592-1429 or 385-8771 (anytime)
"People Helping People"

4-22

INVESTORS! DEVELOPERS!

Downtown Victoria site with registered land use contract to construct 5-storey office-commercial building approx. 21,000 sq. ft. Presently rented to National tenant.

Asking $250,000 Victoria Press, Box 657

LIFE INSURANCE OPPORTUNITY

General Insurance Agency requires a Life Insurance Representative to assist in building a Life Department. This is an outstanding opportunity with unlimited prospects for a hard working individual who wants to become associated with one of Victoria's fastest growing, all lines agencies.

This person should have some Life Insurance Sales experience, be interested in an opportunity to earn an above average income, plus ability to organize.

This opening offers a vested contract, very realistic and competitive plan, and a secure future.

Apply in writing to:

MR. LLOYD MURRAY
Brown Bros. Agencies Ltd.
1125 Blanshard Street,
Victoria, B.C.
V8W 2H7

4-22

EARN UP TO 9½% PER ANNUM

WHY EARN LESS?

Interest Calculated on DAILY balance — Since 1959!

(ASK ABOUT OUR MONTHLY INTEREST CHEQUES)

For more information phone or mail this ad with your name & address today — or call in person at

CONTINENTAL ESTATES CORPORATION LTD.

VICTORIA, 777 Fort St., V8W 1G9 Ph. 385-6778
VANCOUVER 408-796 Granville St., V6Z 1G9 Ph. 682-7171
NEW WESTMINSTER, 707 Columbia St., V3M 1B1 Ph. 524-2288
CALGARY, 301-8th Ave. S.W. Ph. 266-7321

MEMBER CANADA DEPOSIT INSURANCE CORPORATION

PRINCIPAL GROUP OF COMPANIES

Guaranteed 10% One Year Certificate

Offered By:
FIRST INVESTORS CORPORATION LTD.
ASSOCIATED INVESTORS OF CANADA LTD.

For Investment
For 1978 RRSP Contributions
For RRSP Transfers
For Deferred Profit Sharing Contributions

Victoria Office
1831 Fort St.,
Victoria, B.C., V8R 1J6,
598-4524
HOURS: 8:30 a.m.-4:30 p.m.

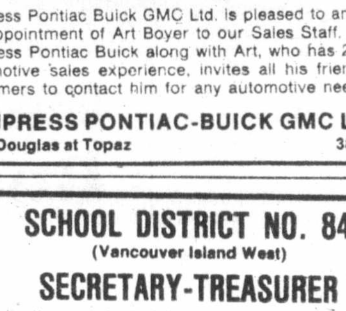

ART BOYER

Empress Pontiac Buick GMC Ltd. is pleased to announce the appointment of Art Boyer to our Sales Staff. Empress Pontiac Buick along with Art, who has 21 years automotive sales experience, invites all his friends and customers to contact him for any automotive needs.

EMPRESS PONTIAC-BUICK GMC LTD.
2867 Douglas at Topaz 382-7121

SCHOOL DISTRICT NO. 84
(Vancouver Island West)

SECRETARY-TREASURER

Applications are invited from suitably qualified persons for the position of Secretary-Treasurer, School District No. 84 (Vancouver Island West).

Candidates must possess administrative ability and have a sound knowledge of accounting, personnel, and purchasing procedures. Knowledge of school board operations, the Public Schools Act, and the relationship of the Board to the Ministry of Education is essential. Possession of an appropriate professional qualification would be an advantage though not necessarily essential.

Applicatns should give details of training and experience, together with personal data and references from previous employers.

Salary range — Commensurate with experience.

Successful applicatn to be available for duty by September 1st, 1978. Applications will be received by the undersigned up to 4:00 P.M., April 30, 1978.

Secretary-Treasurer,
Schoool District No. 84,
(Vancouver Island West),
P.O. Box 100,
Gold River, B.C.
V0P 1G0

1972 MERCEDES BENZ
280 SEL 4.5

Automatic, air conditioning, AM-FM radio, electric windows, electric door locks.

$10,800

CAPITAL CITY AUTO LTD.
1750 GOVERNMENT ST.
D.L. 00162A VICTORIA 386-7508

Lorne R. Barrett, B.A.

Ian D. Rendle, President of Gardner Agencies Ltd., is pleased to announce the appointment of Lorne R. Barrett as Senior Accounts Executive, Commercial Insurance Division.

With over 16 years of brokerage experience in Vancouver and Victoria, responsible for the development and servicing, of many major commercial insurance customers, and with a reputation for sound and knowledgeable client counselling, along with the highest ethical standards, Mr. Barrett is a valued addition in the continuing expansion of Gardner Agencies Ltd.

Gardner AGENCIES LTD.
899 Fort Street, Victoria 385-7721 4-22

Ask for this folder

FBDB Services for businesses anywhere in Canada

from our representative,
B. D. McKENZIE
who will be at:
SOOKE MOTEL
—Sooke
APRIL 19th
or from our representative
R. W. MacINNIS
who will be at:
WESTWIND MOTOR INN
—Langford Colwood
APRIL 19th

If you require financing to start, modernize or expand your business and are unable to obtain it elsewhere on reasonable terms and conditions or if you are interested in the FBDB management services of counselling and training or wish information on government programs available for your business, talk to our representative.

FBDB FEDERAL BUSINESS DEVELOPMENT BANK

For Appointment phone 385-3375
850 Fort Street

Opening new doors to small business.

Icebreaker delayed?

SAINT JOHN, N.B. (CP) — Dome Petroleum Ltd. has deferred a decision on construction of a $125-million icebreaker until it can get agreements from others who will also use the vessel, a company spokesman said Friday. William Payne, company director of public affairs, said the company would probably have more definite plans for the icebreaker by next week.

Undersea sediments tell oil secret

LONDON (CP) — Spurred by the energy crisis, three British geologists have been studying the ways in which oil is formed as organic sediments sink deeper and deeper into the ground. Their work may soon prove important in identifying new fields.

Hilary Irwin and Charles Curtis of Sheffield University and Max Coleman of the London Institute of Geological Sciences have identified three separate stages in the breakdown process and have also been able to measure the speed of the reactions. They have found that the sediments in which oil was formed more quickly are most likely to prove commercially valuable.

The reason is that when oil is formed slowly the reactions can proceed too far so that the hydrocarbons are broken down into useless substances and gases. Also, the pores in the limestone or sandstone in which the oil is trapped become blocked so there is nowhere in the strata to store the oil.

The speed of the reactions depends on varying effects that occur successively as deposits are buried deeper and deeper.

In the top 10 metres bacteria break down hydrocarbons with oxygen, producing carbon dioxide. At depths of around one kilometre, different bacteria break down the hydrocarbons to methane as well as carbon dioxide.

The carbon dioxide given off in these two different processes is transformed into solid carbonate and it is possible to tell which process produced which carbonate by checking the isotopic composition of the carbon.

Carbon atoms can exist in at least two forms, heavy and light, known as isotopes. The carbonate formed from carbon dioxide given off when vegetation was being buried down to about 10 metres contains only the light isotope. The carbon dioxide given off further down contains mainly the heavy isotope because the methane given off at the same time carries all the light carbon away.

At depths below one kilometre, most of the remaining oxygen is stripped from the hydrocarbon molecules, leaving the molecular structure characteristic of oil.

By examining samples from different strata at different depths it is possible to determine how rapidly each stage succeeded the previous one and how long each lasted, and thus to determine how fast the oil was formed. This, together with other data, can be used to help estimate the likelihood of commercially valuable supplies being found.

The team has employed the technique to estimate the rate of oil formation in porous strata in Dorset which are continuous with the strata in which North Sea oil is found. Now the work is being extended to other types of porous strata, including sandstones like those in the Middle East.

15%
FIRST MORTGAGE FUNDS REQUIRED
NORTHERN PACIFIC REALTY
ROBERT ELLIS
479-1687
4-7

WANTED RESTAURANT
75-100 SEATS
Greater Victoria Area
Have Buyer—Will Show
Century 21 WESTERN HOMES
JACK DAVIS
386-3494 24 hrs.
4-22

ANNUITIES
SUNLIFE'S ANNUITY RATES ARE COMPETITIVE. CONSIDER A LIFE ANNUITY INCOME AVERAGING ANNUITY, REGISTERED RETIREMENT SAVINGS PLAN.
SunLife OF CANADA
RHONA HUME
REPRESENTATIVE
814-1175 DOUGLAS — 382-3145
4-2

OFFICE SPACE FOR RENT
8,400 Sq. Ft. Top Floor of modern, air conditioned building. Ample parking, easy access to Douglas. Blanshard and Hillside. Existing partitions. Will lease smaller portion to suitable tenant.
O.K. TRUCKING CO. LTD.
2840 Nanaimo Street 386-3414

david ingram's
CENTA
INCOME TAX SERVICES
2649 DOUGLAS ST. 384-1215
1580 COOK ST. 382-6177
1253 ESQUIMALT RD. 384-4622
OPEN 9 A.M. — 5:30 P.M.
MONDAY TO SATURDAY
CANADA'S FRIENDLY TAX PEOPLE

PWA goes to market for jets

VANCOUVER (CP) — Pacific Western Airlines is planning to raise at least $100 million on the market to finance long-term needs which may include a leap in the international charter market, says PWA president Rhys Eyton.

He confirmed in an interview following the company's annual meeting here this weekthat the airline is "in the midst of floating a debenture issue."

The airline, owned by the Alberta government, has a five-year plan to purchase at least seven Boeing 737 jets. Eyton also indicated that the plan may include at least two Jumbo jets to replace two aging charter aircraft now in service.

"We are looking for between $100 million and $150 million, partially for aircraft needs and partially to restructure our debt picture," he said.

Advertising helps good things happen.
CANADIAN ADVERTISING ADVISORY BOARD

With precision

New from Britain is compact dumper that allows operator to angle and position tipping device with precision. Vehicle is powered with air-cooled diesel engine and has four-wheeled drive.

Ginter regains winery

VANCOUVER (CP) — Ben Ginter has regained ownership of his winery business at Westbank, B.C., after it had been placed in receivership and was almost sold to Bright's Wines of Ontario.

Ginter said the winery was taken out of receivership Thursday, thanks to a $1.2 million loan from the Richmond Credit Union, $300,000 in working capital from the Royal Bank of Canada, and some equity he put up.

The winery was placed under receiver Harold Sigurdson nearly two years ago and was to be sold by March 15 unless Ginter could better an offer of about $800,000 from Bright's Wines.

"Bright's wouldn't bid any more," said Ginter.

He said the winery had never closed and "our sales have increased threefold since last year."

Ginter said his Prince George brewery has been sold, but he will try to salvage his brewery in Richmond. He said he has already got his brewery in Red Deer, Alta., out of receivership and now is trying to get back Uncle Ben's Brewery of Manatoba Ltd. in Winnipeg.

HOTEL MANAGER
Our client, a diversified, growing management company, seeks a capable Manager for a near-new successful 50-room hotel, including lounge, tavern and dining room, located on Vancouver Island. Prior hotel experience plus management ability will qualify you for a rewarding career opportunity. All relocation expenses will be paid. Salary negotiable; the position will be of interest to someone now earning up to $24,000. Submit resume in confidence, stating current and desired salary, to Mr. Davis, Executive Search Division.
Personnel Institute of Canada
Psychological Consultants to Management
Board of Trade Tower, 1177 West Hastings Street, Vancouver, B.C. V6E 2K3

PLANNED YOUR HOLIDAYS YET ?
Why not relax, near or far, in one of our Camper Rental Units ?
FOR AVAILABLE DATES AND RATES CALL
EXECUTIVE CAR LEASE LTD.
(Div. of Peter Pollen Ford Sales Ltd.)
4-15 1060 YATES ST., VICTORIA, B.C. PH. 384-1144

BOND WEEK

Dollar helps cause and bank does, too

TORONTO (CP) — Prices were sharply higher in active trading on the Canadian bond market this week.

The short end of the market was up 10 cents. Mid-, long-term, and provincial issues rose 1¼ points. Corporate issues gained half a point.

Analysts said early in the week that Canadian bond prices gained back a little lost ground as the dollar staged a fast recovery and the Bank of Canada strove to restore some stability to the short term money markets. The prices of long term bonds continued to edge upward, running counter to the weaker trend in the New York bond market.

The bond markets have taken Quebec's more expansionary budget in their stride, principally because the government's borrowing needs are already virtually taken care of, dealers said Friday.

Day-to-day money was available at 4¾ per cent. Three-month treasury bills were traded at an average of 8.24 per cent, up from 8.18 per cent last week and six-month bills at 8.58 per cent, up from 8.52 per cent.

Students to Russia

LIMA (AP) — One hundred Peruvian students will begin studying in the Soviet Union this fall under a scholarship program announced by government officials. The scholarships will last four or five years and include a year of language training.

As one professional to another....you're leading a double life...
You and I know that there are some business problems that can't be handled without the help of an expert.
If you're a professional or businessowner with problems or questions in the areas of buy/sell agreements, key executive insurance, deferred compensation or retirement allowances, I can help.
I can provide you with expert information in these important areas. Information that can make "leading a double life" easier, by helping to assure your financial security, and that of your business. Call me, Peter P. Lovric at 385-5751. Helping to protect your business is my business.
When you think of me, don't think of insurance, but when you think of insurance, think of me.
Peter P. Lovric
ManuLife
The Manufacturers Life Insurance Company

SAVINGS ACCOUNT 7%
10%
1 YEAR 8¾%
2 YEAR 9 %
3 YEAR 9¼%
4 YEAR 9½%
for a 5-year term annual interest or compound
$500 MINIMUM DEPOSIT
NORFOLK TRUST
1004 BLANSHARD STREET
VICTORIA, B.C.
Phone: 388-5153
Norfolk Trust
(Serving Canadians since 1916)
Member Canada Deposit Insurance Corporation

Dividends

Cominco Ltd., $2.00 pfd. A $1.00, semi-annual, June 1, record May 12.

Compro Ltd., pfd. A June 1, record May 12.

Grafton Group Ltd., 19 cents, June 15, record May 2.

Guaranty Trust Co., trust shares 13 cents, May 29, record May 12.

Municipal Savings and Loan Corp., 18 cents, May 31, record May 15.

Traders Group Ltd., class A 31.25 cents; class B 31.25 cents; 4½ per cent pfd. $1.125; five per cent pfd. 50 cents; five per cent pfd. series A 37.5 cents; $2.16 pfd. series B 54 cents; 10¼ per cent pfd. 25.625 cents; 7½ per cent pfd. 93.75 cents; all payable July 1, record June 9.

Westcoast Transmisssion Co. Ltd., 51 cents, an increase of one cent, June 30, record June 2; 8½ per cent pfd. series A $2.125 cents, semi-annual, June 1, record May 5.

Found a Home?

Now...to find the right Mortgage.
Bring your offer to purchase to us and let us talk with you about mortgages — all kinds of mortgages — and how to shop for and compare mortgages. WITHOUT OBLIGATION.
And if you choose one of our mortgages and find a better deal after you sign up, you may pay us off WITHOUT PENALTY. Our mortgages may be assumed by the buyer. And don't forget - they really are easy to get . . . and easy to get out of.
Victoria Public is a community credit union and we offer you some very real advantages: we live here, we know the community, and we depend upon its economic well-being. We design our mortgages for people who live here too. And along with our traditional low rates, we offer expert advice, prompt and efficient service.
VICTORIA PUBLIC
the SERVICE CREDIT UNION
DOWNTOWN (2 Locations)
710 Broughton 385-1437
1601 Blanshard 388-5554
JAMES BAY
547 Michigan 382-8105
AT VICTORIA PUBLIC
WE'VE GOT MORTGAGES COVERED

We've Moved!
...and improved our service to you.
Engineering, Architectural, Drafting and Graphic Arts Supplies
Surveying Instruments and Equipment
Complete Copy and Reproduction Services
Maps and Marine Charts
Island BP
Island Blue Print & Map Co. Ltd.
905 FORT STREET (at Quadra) PHONE 385-9786

YOU CAN EXPECT A GREAT DEAL
YOUR COMPLETE ALL MAKE LEASE CENTRE
CONTACT TONY McMANUS
from GORMELL CHEV - OLDS
(Dealer Licence D-00681A)
3050 DOUGLAS 385-5777

2 BIG SALES
AT PETER POLLEN FORD

STAFF DRIVEN '78
DEMOS

1978 MUSTANG II 2-DOOR
Stock No. 1070
2.8 Litre V6 engine, automatic transmission, WSW radial tires, power rack and pinion steering, console, power front disc brakes, front and rear bumper guards, electric rear window defroster, AM radio, dual sport mirrors, color keyed vinyl b/s moldings, wheel covers.

List Price $6110
Demo Sale $5796
SAVE $314

LTD II 4-DOOR
Stock No. 1089
Select-shift cruise-o-matic, power front disc brakes, power steering, 302 CID V8 engine, color-keyed deluxe belts, radial tires, electric rear window defroster, AM radio, deluxe wheel covers, bodyside moldings.

List Price $6966
Demo Sale $6125
SAVE $841

1978 THUNDERBIRD 2-DOOR
Stock No. 1085
Vinyl roof, 302 CID V8 engine, dual accent paint stripes, WSW radial tires, electric rear window defroster, wire wheel covers, b/s moldings, power steering, power brakes, radio.

SOLD

List Price $7519
Demo Sale $6529
SAVE $990

1978 FAIRMONT 2-DOOR FUTURA
Stock No. 1321
Side moldings, interior accent group, 302-V8 engine, bucket seats, automatic transmission, radial tires, convenience group, electric clock, power steering, sports steering wheel, power front disc brakes, floor shift, deluxe bumper group, rear window defroster, AM radio with stereo tape, interval windshield wiper, tinted glass-complete, dual bright mirrors, light group, 4 cast aluminum wheels.

List Price $7573
Demo Sale $6895
SAVE $678

1978 THUNDERBIRD 2-DOOR
Stock No. 1135
Vinyl roof, 351 CID V8 engine, convenience group date/day clock, deluxe bumper group, electric rear window defroster, dual rear seat speakers, interior decor group, tinted glass complete, light group, power side windows, wire wheel covers.

List Price $8588
Demo Sale $7393
SAVE $1195

1978 FAIRMONT 4-DOOR SQUIRE STATION WAGON
Stock No. 1264
302-V8 engine, automatic transmission, WSW radial tires, electric clock, power steering, Liftgate washer/wiper, luggage rack, power front disc brakes, deluxe bumper group, rear window defroster, AM radio, interval windshield wipers, interior decor group, tinted glass complete, dual bright mirrors, light group, pivoting front vent windows, wire wheel covers, vinyl b/s moldings.

List Price $7900
Demo Sale $7130
SAVE $770

1978 GRANADA SPECIAL EDITION 2-DOOR
Stock No. 1087
302-V8 engine, automatic transmission, WSW radial tires, power steering, power front disc brakes, electric rear window defroster, AM radio, wheel covers, vinyl insert bodyside moldings.

List Price $6321
Demo Sale $5649
SAVE $672

MUSTANG II 3-DOOR 2+2
Stock No. 1074
Tachometer, AMP and temp. gauges, fold-down rear seat, sport steering wheel, 4 styled steel wheels, 2.8 litre V6 engine, T-roof convertible, select-shift cruise-o-matic, WSW radial tires, power rack and pinion steering, power front disc brakes, electric rear window defroster, AM radio, tinted glass complete, dual sport mirrors.

List Price $7022
Demo Sale $6598
SAVE $424

GRANADA SPECIAL EDITION 4-DOOR
Stock No. 1069
302-V8 engine, automatic transmission, WSW radial tires, power steering, power front disc brakes, electric rear window defroster, AM radio, wheel covers, vinyl insert bodyside moldings.

List Price $6526
Demo Sale $5791
SAVE $735

MUSTANG II 3-DOOR 2+2
Stock No. 1039
Tachometer, AMP and temp. gauges, fold-down rear seat, sport steering wheel, 302 CID V8 engine, T-roof convertible, select shift cruise-o-matic, color-keyed deluxe belts, WSW radial tires, power rack and pinion steering, leather wrapped sport steering wheel, console, power front disc brakes, electric rear window defroster, AM radio, tinted glass-complete, dual sport mirrors, color-keyed vinyl b/s moldings, 4 laced spike aluminum wheels.

List Price $7758
Demo Sale $7198
SAVE $560

GRANADA 4-DOOR GHIA SEDAN
Stock No. 1109
Bodyside moldings, vinyl roof, 302-V8 engine, reclining individual seats, automatic transmission, WSW radial tires, convenience group, digital clock, power steering, power front disc brakes, deluxe bumper group, electric rear window defroster, AM radio, visibility group, light group, wire wheel covers.

List Price $7426
Demo Sale $6580
SAVE $846

MUSTANG II 2-DOOR GHIA
Stock No. 1121
Vinyl roof, 302 CID V8 engine, [illegible] up open air roof, select shift cruise-o-matic, WSW radial tires, digital Quartz crystal clock, power rack and pinion steering, four-way manual driver seat, power front disc brakes, electric rear window defroster, AM radio, Ghia Sports Group, dual sport mirrors, light group.

SOLD

List Price $7248
Demo Sale $6756
SAVE $492

FAIRMONT FUTURA
"The Ford in Your Future"

MUSTANG II
"Compare its price before you buy any small car"

GRANADA
"The Success Story Goes On"

THUNDERBIRD
"Luxury that is so easy to own"

LTD II
"Family-size room and comfort"

FORD TRUCKS
"Victoria's No. 1 Selling Truck"

ECONOLINE
"Motor Trend Truck of the Year"

(SALE ENDS MAY 1, 1978)

ON THE SPOT LOW COST BANK FINANCING AVAILABLE

BRAND NEW '78 FORD
TRUCKS

1978 ECONOLINE E-250 CARGO VAN 138" WHEELBASE
Stock No. 1390
Glass-fixed rear door, glass-fixed cargo door, bucket seats driver and pass., 7550 lbs. GVW package, instrumentation group, transmission 4-speed overdrive, (5) 3 8.75x16.5 tires, black low mount mirrors, radio, cigar lighter, sliding side cargo door, front stabilizer bar, power steering, heavy duty shock absorbers, painted bumper step, 300 CID 6-cylinder engine.

List Price $7593
Sale Price $6739
SAVE $854

1978 F-250 4x4 PICKUP
Stock No. 1489
7300 GVW, 400 8 cylinder engine. Ammeter and Oil Pressure gauges, air cleaner, oil bath, cruise-o-matic transmission, optional ratio axle, low mount mirrors, AM radio, HD front and rear shocks, rear step painted bumper, (5) 7.50 x 16 D mud and snow tires.

List Price $9448
Sale Price $8238
SAVE $1210

1978 F-250 PICK-UP
Stock No. 1035
6800 GVW package, 351 engine, 8-cylinder, automatic transmission, optional ratio axle, power steering, camper special package, AM radio, bumper rear step painted, (5) 7.50x16 D Tires.

List Price $7439
Sale Price $6329
SAVE $1110

1978 BRONC
Stock No. 1122
351 CID engine, tutone paint, skid plates, automatic transmission, rear axle limited slip, power steering, GT bar, sport steering wheel, dual low mount mirrors, handling package, flip fold rear seat, AM radio, glass privacy, insulation package, console, cooling pkg. — extra cooling, tow hooks, heavy duty battery, max. capacity fuel tank.

List Price $10,589
Sale Price $9133
SAVE $1456

1978 F-250 PICK-UP
Stock No. 1356
7900 GVW package, 6.6L engine, 400 8-cylinder, explorer package D, ranger trim, automatic transmission, power steering, box cover deluxe, w/siding window, sliding rear window, camper special package, AM radio, battery auxiliary, fuel tank auxiliary, rear step painted bumper, (5) 9.50x16.5 D Tires.

List Price $9558
Sale Price $8149
SAVE $1409

1978 ECONOLINE E-150 WINDOW VAN
Stock No. 1154
Tu-tone deluxe, engine 5.8L 351 8-cylinder, glass-movable RH cargo door, glass-movable LH side, glass-movable rear door, captain's chairs driver and passenger, instrumentation group, cruise-o-matic transmission, spare tire cover, bright window mouldings, inside locking hood release, bright low mount mirrors, AM radio, privacy glass, mag style wheel covers, full length headliner, heavy duty battery, courtesy light switches, auxiliary fuel tank, power steering, step-chrome bumper.

List Price $9389
Sale Price $8168
SAVE $1221

1978 F-250 SUPERCAB PICK-UP
Stock No. 1163
Tu-tone regular and deluxe, 8100 GVW package, 6.6L engine, [illegible] 8-cylinder, seat trim-knitted vinyl, transmission cruise-o-matic, power steering, camper special package, bench Supercab seat, AM radio, flipper window, auxiliary [illegible] rear step painted bumper, (5) [illegible] tires.

SOLD

List Price $9451
Sale Price $8056
SAVE $1316

1978 COURIER PICK-UP
Stock No. 1185
1.8 litre 4-cylinder engine, power front disc brakes, 5-speed manual N/overdrive, rear step bumper, Custom Flareside Package includes: radial wide tires, mags, Flareside box, sunroof, custom paint, Tonneau cover, racing mirrors.

List Price $6935
Sale Price $5998
SAVE $937

1978 F-250 SUPERCAB
Stock No. 1413
8100 GVW package, 6.6L engine, 400 8 cylinder, Explorer Package B, ranger trim, automatic transmission, power steering, sliding rear window, inside locking hood release, Camper Special Package Supercab rear bench seat, AM radio, flipper window, auxiliary 68 AMP W/Std. battery, fuel tank, rear step painted bumper, (4) 7.50 x 16 E 10 ply rating tires.

List Price $10,095
Sale Price $8779
SAVE $1316

F-100 PICK-UP
Stock No. 1480
5200 GVW package, optional ratio axle, low mount bright mirrors, AM radio, rear step painted bumper, (5) G78x15 tires, 300 CID 6-cylinder engine.

List Price $5818
Sale Price $5185
SAVE $633

1978 F-250 PICKUP
Stock No. 1272
6800 GVW package, 351 8 cylinder engine, Explorer Package B, ranger trim, deluxe wheel covers, automatic transmission, power steering, camper special package, AM radio, rear step painted bumper, (5) 9.50 x 16.5D tires.

List Price $8066
Sale Price $6995
SAVE $1071

1978 F-150 PICKUP
Stock No. 1144
6150 package, 302 8-cylinder transmission, 4 speed manual, power steering, L/M swing away black mirrors, AM radio, cigar lighter, rear step painted bumper, (5) L78 x 15 tires, 300 CID 6-cylinder engine.

List Price $6531
Sale Price $5698
SAVE $833

Peter Pollen Ford

Yates and Cook (D.L. 745A) **384-1144**

Keep gold coin powers out of cabinet hands, Dief warns

OTTAWA (CP) — Former prime minister John Diefenbaker accused the government this week of trying to make a eunuch of Parliament with its proposal to give the cabinet power over the production of gold coins.

"It's a dangerous bill . . . some trickery is being worked out," said Diefenbaker. "It's another example of making a eunuch of Parliament."

He also criticized Supply Minister Jean-Pierre Goyer for not being in the Commons when the bill was presented. Goyer's portfolio includes responsibility for the Canadian Mint.

Diefenbaker noted that only four of the 33 cabinet ministers were in the Commons and added that they should be there instead of "trailing all over the country."

He said he wanted someone to explain why the cabinet wanted the sole power to determine the size and denomination of gold coins as well as their design and gold content.

The bill, which received second reading, also prohibits consumers from using more than one gold coin as legal tender in any one payment of money more than $100.

Aideen Nicholson, parliamentary secretary to Goyer, told the Commons the world annual market for numismatic coins is estimated at about $1 billion. Canadian sales were about $31 million in 1977.

"The government believes the Mint should continue its efforts to gain for Canada a substantial share of the world market," the Toronto MP said.

Arnold Peters (NDP—Timiskaming) said issuing gold coins could lead to the reopening of many gold mines in the northern areas of Quebec, Ontario and Manitoba.

He also said there should be an investigation into why coin collectors cannot buy some issues from the Mint or the banks but only from coin dealers at a mark-up.

Marcel Lambert (PC—Edmonton West) said the government was trying to avoid debates.

OAK BAY
BEACHFRONT DUPLEX
SPACIOUS TWO-BEDROOM SUITES WITH FIREPLACES
UNOBSTRUCTED SEA VIEWS
Separate garages, ample parking, all amenities convenient.
$124,900
ML 32403
386-2111 MIKE McKENNA 592-3611
386-2111 ROY KAISER 477-6813
4-23 MONTREAL TRUST CO.

UPLANDS CLASSIC
French Regency

This beautiful 5-bedroom home is versatile and luxurious. Features include large entry foyer with curved stairway to second storey. Large living room and formal dining room. Jenn-Aire kitchen with generous breakfast area. Den or Office. Family room with fireplace. Two 2-piece baths. Upstairs are the five bedrooms and main bathroom. The master has dressing room and six-piece en suite. Situated on over a half acre of fine lawns, shade and fruit trees. $169,000. Courtesy.
RON EMMERSON 658-8386 OFFICE 477-1841 AL BULL 477-2149
BB 4-22 BLOCK BROS. REALTY LTD. BB

OAK BAY
PRICE REDUCED
$4,600
OPEN HOUSE
SAT. & SUN. 1:30-4:30
2576 MARGATE
A prime location and a perfect home for two people — this compacted easy care one level residence offers 2 bedrooms plus den, wall-to-wall carpets, in-line living and dining room, modern bright kitchen with laundry off and all on a beautiful landscaped lot. A double carport with workshop at back add to the convenience of this immaculate home. Possession as soon as 15 days. Owners must sell now and have reduced the price from $74,500 to $69,900. Truly a great buy. MLS.
385-2481 SID CUSTANCE 598-7781
REALTY WORLD Swinerton Stewart Clark Ltd. 385-2481
4-21

SUN., 2:00-4:00
1004 CAROLWOOD
DELUXE COLONIAL
Much sought-after two-storey home. Living down, bedrooms up with unique den off children's room. Large professionally-landscaped lot in a very special area of fine homes. Vendor has purchased. Make your offer on $135,000.
LILIAN McLEOD
Realtor Canada Trust 595-5131 Off. Res. 658-8441 2252 Oak Bay Ave.
4-15

OPEN HOUSE
1279 REYNOLDS RD. SUN. 1:30-4 P.M.
PRICE REDUCED A SUPER BUY NOW AT $47,900
For this pretty 2-bedroom home in the convenient Lake Hill area. Attached garage and workshop.
MUST BE SOLD. ML 31298. FOR APPT. TO VIEW CALL:
HAZEL 658-5656 or NORMA 383-7796
WALL & REDEKOP HOMEFINDERS REALTY LTD.
4-22

ESTATE—OPEN HOUSE

SUNDAY 1:00-4:30
2560 DALHOUSIE ST.
Family-sized describes this delightful 4-bedroom-and-den home. Over 2100 finished sq. ft. on a large (72x142) lot, within walking distance of schools, shopping and Willows Beach! Asking $86,900.
Exclusive with:
MURRAY LAWSON, 388-6275 pgr. 2478
or
Park Pacific Inv. 383-4124

DOLPHIN ESTATES
APPROX. 1/3 ACRE

WATERFRONT
1,530 sq. ft., 3 bedrooms. Living and dining room combination with floor-to-ceiling fireplace and super views. Two 3-pce. baths. Large workshop and storage shed, plus carport and blacktopped drive. Asking only $110,000.
To view or for more details please contact
ERNIE DYER
384-8001 or Res. 592-2952
Royal Trust

Sweeping Seaviews
Central Saanich — $78,750

Just across the street from the ocean this extremely well-appointed home is ready to move in. Compare: almost 2400 sq. ft. of living area on two levels, four bedrooms, wrap-around sundeck, dining room, two fireplaces, 3 full bathrooms, family room and beautifully landscaped yard.
VENDOR ANXIOUS: MAKE AN OFFER
To view call:
598-5144 GLENN NICHOLLS 598-7689
4-20 MANN T.L. MANN & ASSOCIATES LTD.

OPEN HOUSE
4548 Balmacarra Road
SAT. and SUN.
1:30-4:30
ROSWIL HOLDINGS
presents
A beautifully-landscaped, new bungalow on a private, quiet road off Marine Drive in Gordon Head. This unique 2,200 sq. ft. home has a den or two bedrooms, with a large, master bedroom and a four-piece ensuite. A sunken living room with a beautiful, floor-to-ceiling, stone fireplace: separate dining room and a kitchen/eating area and family room combination that is every woman's dream. Magnificent entrance with a wide, wood-banistered staircase leading to a full basement. This home has so many features that it is a must to see. Offered at only $118,000.00.
4-14

Just a Glance and you know it's a community where people care . . .
Broadmead
OFFERS SECLUDED COUNTRY LIVING
JUST 10 MINUTES FROM CITY CENTRE.
WIDE FRONTAGE, ½ ACRE HOMESITES
PRICED FROM $31,500 TO $40,000.
Take the first step to better living!
CALL US AT 658-5291
MONDAY TO FRIDAY 8:30-5:00
950 ROYAL OAK DRIVE
4-14

BROADMEAD EXCLUSIVE
OPEN HOUSE
SAT. 1:00-4:00 ..... 980 SHADYWOOD
This custom-designed home of 4 bedrooms, 3 bathrooms, is nested neatly amongst the trees, allowing you great privacy yet lots of sun through the enormous windows. The extra large living room (28'x16') enjoys an enormous fireplace with a little touch from the past — remember window seats? If seclusion yet quality are your needs, then this is the house for you. For a private showing or more information on the price of $149,000, call Harvey Simons (in attendance).
BROADMEAD
OPEN HOUSE
SUNDAY 1-4 ..... 939 CAROLWOOD
Unique 3 bedrooms, 2½ bathrooms, private home which sparkles with care. Fireplace in living room and family room; 2 private patios, fully fenced back yard, 2-car garage. Priced right to sell at only $124,500. For prior viewing or a personal tour, call me.
DFH HARVEY A. SIMONS
477-2977 (Res.) 477-7284 (24 hrs.)
D. F. HANLEY & ASSOCIATES LTD.
4-21

THREE DIFFERENT DESIGNS WHILE THEY LAST

Jack Howes

Godfrey Walls
A.H.O.P. HOMES, DUPLEXES
$1250.00 Down with B.C. Grant
HERE IS YOUR CHANCE!
DELUXE DUPLEXES
New designs. 3 bedrooms complete to and better than C.M.H.C. Standards, as little as $210.00 per month, with all grants. Call anytime to discuss these fine homes, $45,000.
JACK HOWES 658-5100 GODFREY WALLS 656-4891
THE PERMANENT 477-0141
4-22

it's not too late
To Colour Co-ordinate This Beautiful Home To Suit Your Furnishings and Taste
THIS HOME FEATURES
- Over 1400 sq. ft. finished
- Vertical cedar siding
- Cedar shake roof
- Double carport
- 2 bathrooms
- 3 bedrooms
- 3 patio doors
- 600 sq. ft. of sundeck
- Finished rec room
- 100'x100' treed lot
- Beautiful sea glimpses
- Dishwasher, garberator
- Cedar beamed vaulted living and dining room ceiling
- 2 finished fireplaces
- Thermo glass throughout
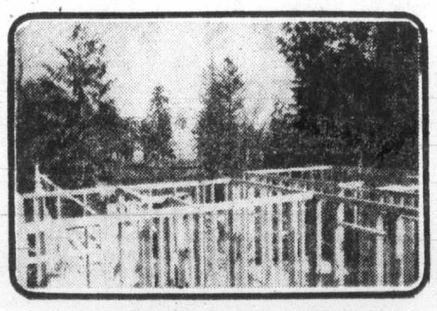
ALL THESE FEATURES AND MORE FOR $89,900.00
YOU CAN CHOOSE
- Carpet colours
- Cabinets and tops
- Bathroom fixtures
- Fireplace material and colour
- Wall panelling
- Lino pattern and colour
- Interior paint colour
VISIT
Cedar Shores
IN CENTRAL SAANICH
20 HOMES BY THE SEA
LOCHSIDE DRIVE AT JAMES IS. ROAD
Engineered Homes
385-6211
OPEN 1 P.M. TILL DUSK, CLOSED MONDAY
4-22x

UNICON HOMES
DOLLAR DAY Sale
DOWN PAYMENTS FROM $700 With $1000 GOV'T. GRANT
$1 each
- Color T.V.
- Microwave
- Stereo
CHOOSE EITHER A COLOR TV, MICROWAVE OVEN OR STEREO for just $1.00 each with the purchase of a new Unicon Condominium Home on Graham St. Range, refrigerator, drapes, shag carpeting, laundry and recreational facilities included.
SEE YOUR NEW HOME TODAY! at 2610 GRAHAM ST.
Daily 2-4 p.m.
Sat. & Sun. 1-5 p.m.
Prices From $34,000
LOW MONTHLY PAYMENTS TO A.H.O.P. FINANCING BUT HURRY!! . . .
ONLY 3 LEFT
Offer Expires May 13, 1978
386-0130
UNICON HOMES LTD.

'Little chance of 21st century'

N-race must stop now, says author

VANCOUVER (CP) — There is little chance any members of the human race will see the 21st century unless the world's nuclear arms race is stopped now, says a United States peace activist Sidney Lens.

The Chicago-based author, said here that every American president elected since the end of the Second World War had promised to halt the build-up of nuclear bombs but all had ended up escalating the arms race.

As a result the U.S.—which had only two atomic bombs in 1945— now has a total of 31,000 nuclear warheads, he said.

Lens, speaking at a meeting sponsored by the Vancouver branch of SPEC, the anti-pollution group, said "the United States now has the capability of killing everyone on the planet 12 times over, but we are still building three more nuclear warheads every day and the race continues."

Since the end of the Second World War, he said, there had been 13 occasions—including five accidental ones—"when we have been on the brink of nuclear disaster."

Today, said Lens, "there is no physical defence against a nuclear bomb—it takes 30 minutes for a missile to travel from the USSR and there is no way to stop it or intercept it."

He said a nuclear war would have such a drastic impact on the environment of the entire world that the human race could not possibly survive.

"Yet we try to convince the Russians that if they do something we will retaliate."

Killed dad, girl gets pardon

BELFAST (Reuter) — A royal pardon has been granted to Noreen Winchester, 21, jailed for stabbing her father to death after suffering years of forced sex with him. She was released from prison Saturday after serving a year and two months of her seven-year sentence.

FLY HOME FOR A DOLLAR

MONTREAL (CP) — CP Air will offer a new low-fare passenger service starting May 1 between Vancouver, Calgary, Winnipeg and Toronto at a round-trip cost of a one-way flight plus one dollar, the airline has announced.

The new Courier Jet Service will operate Monday through Thursday, all year long on off-peak hours for round trips only. Passengers must stay a minimum of six days and a maximum of 30 in the city to which they are travelling.

No advance booking will be necessary, but the return reservation must be confirmed before the outbound flight, the airline said.

The airline offers other discount services for certain domestic flights.

New Health Food Store
Only Operating 2 Months, City Centre, Fully Modern Snack Bar, Top Quality Fixtures, Lots of Room to Expand.
Owner Can't Stand Pressure.
To View and Discuss Potential Please Call
G. L. LLOYD 479-4105 OR R. BOURDIN 656-6220
4-22 BLOCK BROS. REALTY 477-1841

$5000 reduction USE YOUR HOUSE IN TRADE
on the first 3 suites sold
1052 ROCKLAND — corner of Cook Street
Quality condominium suites with fireplaces, thermopane windows, covered parking, all corner suites.
OPEN HOUSE 1-5 daily except Mondays
WHYTE & GOWER OAK BAY PROPERTIES
2227 Oak Bay Ave. 592-2407
for special appointment call
LORETTA HOGARTH 592-3537

OAK BAY
OPEN HOUSE SAT. & SUN. 1-4 P.M.
965 VICTORIA AVENUE

4-bedroom character home. 2,000 square feet finished, granite fireplace, wall to wall. French doors to 20'x14' sundeck. Laundry off updated kitchen, 10'x14' eating area, tudor recreation room, 2 baths.
$65,900 598-5537

MOVING PICTURES
BY THE DIRECTOR CLIFF SALMOND

SOUTH FAIRFIELD
Solid stucco 2 bedroom full basement. Vacant Must be sold. MLS 30587.
$50,900

BEAMED CEILINGS STAINED GLASS
Spacious 2 bedroom part basement. Hardwood floors. MLS 32279.
$44,900.

2 ACRES
Large 3 bedroom rancher with suite in basement. Riding ring and barns. MLS 32318
$99,500

LARGE FAMILY!
Spotless 3 bedroom with super sized everything. MLS 30699. OFFERS ON
$46,500

SIDE BY SIDE DUPLEX
On almost ½ acre with undeveloped basements. Must be sold. MLS 29323
$63,500
CALL CLIFF SALMOND
AT GARDNER REALTY LTD.
385-7721 (OFFICE)
477-3626 (RES.) 4-22

OPEN SUN. 1:30-4:30 SCENIC VIEW
3954 Wilkinson Road
Over one acre of natural setting, lovely character home, 2-3 bedrooms plus den, 2 full baths, 2 fireplaces, large, bright living room, unique dining room and kitchen, huge sundeck, built-in vacuum system, lots of extras. Schools close by. $88,500. ML.
RES. 592-9194 TINA VAN OFFICE 382-9191
the Permanent
4-22

OPEN SUNDAY 2-5
4382 ELNIDO CRESCENT
Designed for privacy and convenience, this 4-bedroom family home is truly immaculate. If you think the lawn is nice, just wait till you get inside. This has to be on your Must Look Soon List. MLS 31662.
Century 21 WESTERN HOMES 1037 Cloverdale 386-3494
Helen Jones or Terry Smollett
386-3494
24 hrs. 4-22

CONTEMPORARY DESIGN
If being envied won't embarrass you, then this
OAK BAY WATERFRONT
. . . property is truly a superb example of contemporary West Coast design featuring heavy beamed cedar cathedral ceilings, floor-to-ceiling fireplaces, expansive windows, and feature skylighting. The large entrance foyer and living and dining rooms are sunlighted and plush and you will be delighted with the refinement and good taste exhibited throughout. Four bedrooms, den, family room and games room complete the home's two levels, all of which overlook the sea and mountain ranges. A spectacular home priced at
$195,000
A joint offering of:
Wally Milligan ROYAL TRUST CO. Bus. 384-8001 Res. 477-5144
Neil Rawnsley MONTREAL TRUST CO. Bus. 386-2111 Res. 595-1507
4-22

SINGLE FAMILY HOMES A.H.O.P.
$45,000.00
from $1250.00 down
and $200.00 per month
OPEN TO VIEW SUN. 1:00-4:00 P.M.
2848 SOOKE LAKE ROAD
(near Goldstream Park)
for more information call Don King
658-8846 477-5554

OPEN HOUSE APRIL 23rd 2-4 p.m.
1708 JERSEY RD., SHAWNIGAN LAKE
Delightful 3-yr.-old, 1200-sq.-ft. rancher on fenced lot. 2 blocks from Village Centre. View with:
743-5311 JOAN STALLARD 743-9889
J. H. WHITTOME & CO. LTD.
Shawnigan-Mill Bay Branch 743-5311
Est'd. 1898
"THE HISTORY MAKERS" 4-22

D.F.H. TEAM TOPPERS FOR FIRST QUARTER 1978
1. JERRY MIREAU
2. BRUCE WRIGHT
3. BILL HORAN
4. CLIFF HALAYKO
5. DONNA FOSS
6. PAT VICKERY

JERRY MIREAU
CALL 477-7291 anytime for super service
And we welcome to our ever-growing team of "Golden Rule Realtors":

MIKE NEWMAN KATIE BUNS SHIRLEY MILLS PAT SUPEENE
D.F.H.
We're All Here To Help!
D.F.H. REAL ESTATE LTD. 4-22
REAL ESTATE NETWORK

OPEN SUN. 1-4 P.M.
907 COLLINSON (QUADRA-FAIRFIELD)

Only 2 blocks to downtown yet in residential Fairfield. Older character home with 3 bedrooms. Very cosy living room with beams and fireplace. En-suite plus 4-piece bath. Full basement. Garden.
ONLY $46,500 FOR FAST SALE
RICHARD WAGNER 385-5265
the Permanent
1125 DOUGLAS ST. 4-22 382-9191

RENT
103-105 GORGE RD.
At the Water's Edge

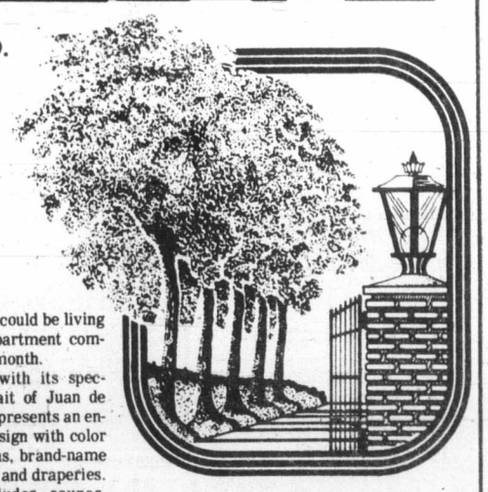

This time next month, you could be living in Victoria's most exciting apartment complex for as little as $235 per month.
TREELANE ESTATES, with its spectacular views across the Strait of Juan de Fuca, the Gorge and Malahat, presents an entire new concept in interior design with color co-ordinated kitchens and baths, brand-name appliances, quality broadloom and draperies.
The twin complex includes saunas, swirlpool, recreation and hobby rooms and expansive roof gardens complete with observation and entertainment lounge.
One-bedroom apartment homes begin at $235 per month, two-bedrooms from $410.
FROM
$235
PER MONTH — ONE BEDROOM
Treelane Estates
OPEN HOUSE DAILY
Mon.-Thurs. — 10 a.m.-9 p.m.
Fri.-Sat.-Sun. — Noon-5 p.m.
388-5332
CONCORD 4-7

RIDLEY BROS. DEV. CO. LTD.,
3108 Metchosin Rd.
OPEN HOUSE SUNDAY
3231 Wishart Rd., Colwood

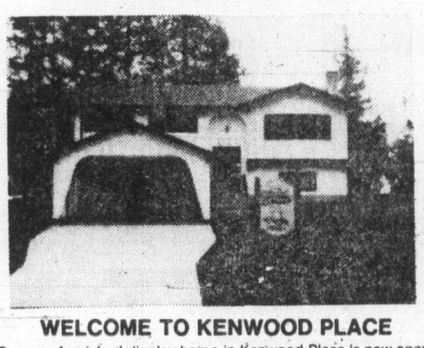

WELCOME TO KENWOOD PLACE
Our new furnished display home in Kenwood Place is now open and just brimming with ideas. you'll find luxury features, quality construction and some of the finest homes we've built anywhere. We think you'll be impressed. Priced from $58,900. OPEN HOUSE EVERY SUNDAY 1-5 p.m. or for viewing at your convenience, call Ron at 478-1721 anytime. 384-8075, Pager 519. Follow the signs from the intersection of Sooke Rd. and Metchosin Rd.
4-15

ENJOY SECURITY OF TENURE
Rent controls are being phased out. BUY NOW at prices which cannot be duplicated at today's higher costs.
TWO BEDROOM SUITES
FROM $34,500
1342 Hillside Ave.
Open daily from 1 p.m.- 5 p.m.
NEW! BUDGET ADVANTAGES
Higher home purchase assistance for 1st time buyers who qualify. Bigger "Home Owner Grants" for senior citizens.
CALL
JOE MANTON
or
PETER MASON
Roberts Investments & Management Ltd.
383-1523 Quality built by Annett Builders Ltd.
Grosvenor Place
The price is right.
$26,500-$38,900
4-21

Luxury liner up for sale

WASHINGTON (AP) — The luxury liner, the United States, is up for sale and the the U.S. Maritime Administration said the minimum bid requested is $5 million, with 10 per cent down when purchased and the balance payable in 30 days.

The 330-metre U.S. liner, with a capacity of 1,982 passengers, cost $79.5 million when it was built in 1952, when air travel was becoming popular. The ship lost money continually after going into service.

Even though the liner holds the record for speed crossing the Atlantic—three days, 10 hours and 40 minutes—airliners are faster.

The liner made its final voyage in 1969 and was purchased by the government and placed in mothballs at Norfolk, Va., in 1973.

This is not the first attempt the government has made to sell the ship, but prior offerings have not drawn any successful bids. So the Maritime Administration is trying once more.

The administration, which reserves the right to approve the use a buyer has for the ship, indicates it would like to see the ship returned to cruise service or operated as a floating hotel.

Bids will be opened July 18.

Exorcists convicted

ASCHAFFENBURG, West Germany (AP)- Two Roman Catholic priests and the parents of a young epileptic woman who starved to death during bizarre exorcism rites have received suspended prison sentences.

They were convicted of negligent homicide. The court held they "should and must have been able to recognize" that 23-year-old Anneliese Michel—emaciated to a near-skeletal 70 pounds when she died—needed medical attention.

Josef Michel, 61; his wife Anna, 57, and the two priests who performed nine months of exorcism rites—Rev. Ernst Alt, 40, and Rev. Wilhelm Renz, 67—were convicted and ordered to share costs of the proceedings.

The sentences were stiffer than those sought by Chief Prosecutor Karl Stenger.

LUXURY CONDOMINIUM

OPEN SAT. and SUN., 1:30-4:00/303-1540 DALLAS RD.
1590 SQ. FT.—SEA & MOUNTAIN VIEWS

Dallas Rd. 3rd floor beauty. Super-sized kitchen with eating area and balcony. Separate dining room, 21-ft. living room with a wood burning fireplace, double-glazed windows and a balcony. Master bedroom with 2-pce. ensuite and a walk-in closet plus 2nd bedroom and 4-pce. bath. Storage and laundry in unit completes this very special home. Priced at $94,500 including 6 appliances and most drapes.

To View Call JOHN COCKRILL, 385-4230 or 598-3814

OPEN HOUSE SAT. AND SUN
1:00 TO 5:00 P.M.
1503 and 1504 ROBINWOOD DRIVE
North on Majestic—turn left down Hawthorne
Built by George Walton Construction — 35 years Victoria's leading custom builder

BUY DIRECT FROM BUILDER

You must see these well-designed and superbly-built homes before you buy. 2 and 3 large bedrooms, large living room with high beam ceiling, 1½ baths, large dining room, family room with cedar ranch panel on walls, unique kitchen. Basement area ready for development. Good quality carpets and lino. Thermo windows and all outside doors are solid core, double floored.

FOR FURTHER INFORMATION CALL — 592-6231 or 592-6367

4-22

OPEN HOUSE
SUNDAY and MONDAY 1-3
2358 HAMIOTA

Oak Bay and yet only $61,900. Don't be deceived by the outside. This home has been extensively and very tastefully renovated. On the upper level are 3 interesting bedrooms with 4-piece bath. On main floor is a long living room, dining room combination with fireplace. A large bright kitchen with eating area and laundry room with 2-piece bath and a den. Also basement. Be the first to see this new MLS.

Realtor

JEAN McMICHAEL
595-5171 OFF. RES. 477-9113
Canada Trust 4-22

GARDNER ANNOUNCEMENT

FRANK BEAMISH
FRI., R.I. (B.C.)

Mr. H. A. Gardner, president of Gardner Realty Ltd. is pleased to welcome Mr. Frank Beamish, FRI, R.I. (B.C.) to our real estate staff. Frank brings with him many years of experience in sales and appraisal. For a reliable and conscientious realtor to serve you, phone him today at 385-7721 (office) or 592-2120 (home).

GARDNER REALTY LTD.

"OUR TIME WORKS FOR YOU" 4-21

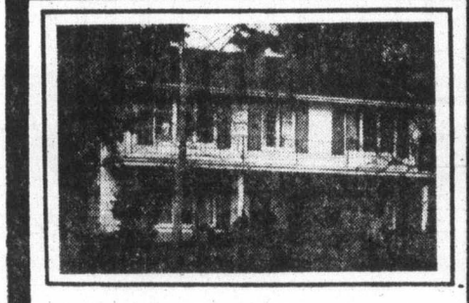

BUY OF THE MONTH!
OPEN SUN. 2-4
$66,500

Great Family Home. 4 bedrooms, large kitchen, pool room family/rec. room. Could be easy in-law set-up on lower level. Near golf course. See you at 1210 Craigflower.

MELODY VILLENEUVE
595-5131 OFF. RES. 384-8563

CANADA TRUST, 2252 OAK BAY AVE.

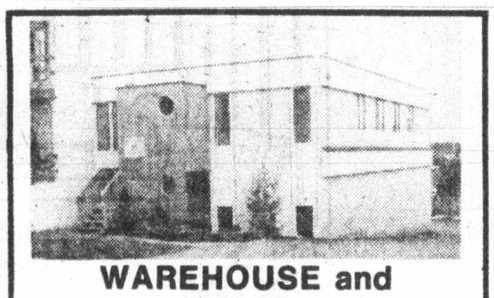

WAREHOUSE and OFFICES

Ideally located in the Town & Country area. Easy travelling to anywhere in Greater Victoria. 1,500 square feet of offices. Over 1,400 square feet of warehouse. The building is only one year old. M-1 (Light Industrial) zoning permits office space to be rented to outside businesses. Excellent opportunity at $135,000.

DFH

SCOTT KENDREW
477-7284

D. F. HANLEY & ASSOCIATES LTD.

JIM GILL
Another Realtor joins
CAPITAL CITY REALTY LTD.

Walt Slocomb, President, welcomes this energetic, full of enthusiasm Realtor. When you need dynamic fast action remember the name Jim Gill, a top selling Real Estate professional. Jim's broad working experience and versatility will play an important role in the continued expansion program of Victoria's fastest growing Real Estate organization. Call Jim Gill anytime; office 388-7557 — Res. 478-0008.

Capital City Realty Ltd. 4-22

SHAWNIGAN LAKE SECLUSION VENDOR ANXIOUS

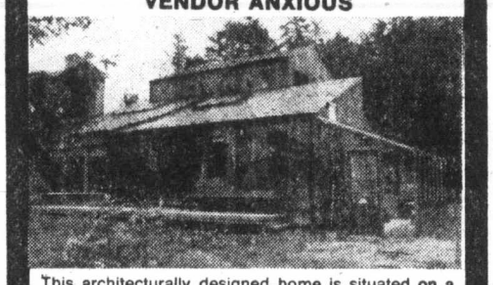

This architecturally designed home is situated on a secluded acre of land less than 1 block from beach access. The exterior is of cedar and glass. The interior features an abundance of sky-lights to enhance the 3 bedrooms, 3 bathrooms, large kitchen with eating area, family room, very large laundry room, conservatory, sauna, dining room with hardwood floors, living room with hardwood floors, cathedral ceiling and old brick fireplace. Make an offer on $93,900. Call now. MLS.

NR REALTY
NORTHERN PACIFIC REALTY LIMITED

Doug Foord
382-6447 479-1687

OPEN HOUSE
SAT., APR. 22 and SUN., APR. 23
2-4 P.M.

4098 SAN CAPRI TERRACE

1. 2 years young
2. Views of mountains
3. 3 Bathrooms
4. 1250 sq. ft. on main
5. Finished rec rm., fireplace
6. 3 bedrooms—1 ensuite
7. Plumbed and set up for In-Law Suite
8. Carport and extra pad for parking
9. Wall-to-wall carpeting throughout
10. Below replacement $75,900

Call Frank Carr
CHARMAN PACIFIC REALTY LTD.
MLS. **385-9765** 4-21

PRESTIGE ADDRESS

A quiet, adult-oriented building of sound construction. Well located. 5-minute walk to Parliament Buildings and a couple of minutes to Beacon Hill Park. We have a large pool for your seasonable enjoyment, plus saunas and hydro-therapy pool. This, coupled with nice people, pleasant surroundings, interested management, adds to your investment from the rental point of view, or a smart place to live. We are close to being sold out now so why not make an appointment to view by phoning the manager at 382-4650. Come in and make us "An Offer We Can't Refuse."

- ★ Resident manager
- ★ Fridge, stove
- ★ Laundries on alternate floors
- ★ Drapes
- ★ 3 high-speed elevators
- ★ Controlled entry
- ★ Underground parking
- ★ Outdoor pool year round
- ★ Saunas
- ★ Hydro-therapy swirlpool
- ★ Putting green
- ★ Bowling green
- ★ ½ block to Beacon Hill Park
- ★ 2 blocks to downtown
- ★ Workshop

FINANCE TO 90%
1 BEDROOM FROM $28,000
MORTGAGE RATES 10%
STUDIO FROM $26,100

ORCHARD HOUSE
647 MICHIGAN

Please phone manager at 382-4650 for appointment to view 4-22

PERMANENT LEADER CLUB
1976 and 1977

HERB McDANNOLD

Canada Permanent Trust Company announces the induction of the above member to The Permanent Leader Club, for the second consecutive year. The Club has been established to recognize and reward our top sales people for their outstanding accomplishments in the past year. It is largely due to their efforts that The Permanent has become one of the leading real estate brokers in Canada.

HERB McDANNOLD
Office: 382-9191
Home: 384-6768

the Permanent
1125 DOUGLAS 382-9191

Chateau Jubilee

The OAK BAY AREA'S FINEST Condominium Homes

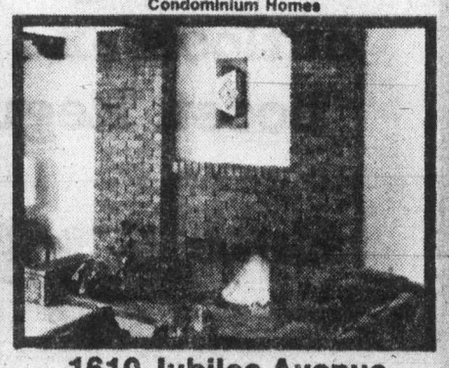

1610 Jubilee Avenue
(off Oak Bay Avenue)
OPEN: 10 a.m.-8 p.m. Weekdays, 10 a.m.-7 p.m. Weekends
Phone 595-4011

Visit us today and view a lifestyle at prices you can afford.
$32,000 to $68,000

Another Quality Development of Vista Homes

Capital City REALTY
830-D PEMBROKE ST. 388-7557
"Realty 100"

EXCLUSIVE LISTINGS

Qualicum Beach
8 Unit Auto Court

½ acre unobstructed water view, six two-bedroom cottages, plus bachelor duplex. Development potential. Furnished, open all year, ideal for husband, wife team. Owner retiring, must sell. Take house Victoria as trade. Reduced to $130,000.

388-7557 Len LeDoux 382-9852

MAKE AN OFFER!!
OWNER SAYS SELL!!

Try your luck. You may be pleasantly surprised. Cute 2-bedroom home in the Gorge. Owner has moved and must sell. Unique opportunity for someone looking for a bargain. Listed at $48,900.

388-7557 Ann Alphonse 382-3625

HUGE 3-BEDROOM
COUNTRY LIVING .77 ACRE

A gardener's dream with view of Mt. Baker. Spaciousness and elegance mark this home as a must see. Owners transferred, asking only $84,900. Good assumable first mortgage. View anytime.

388-7557 Sue Warke 595-0927

LARGE FAMILY HOME
4 BEDS, 2 BATHS

Beautifully decorated and maintained. Attractive living room with floor to ceiling brick fireplace, spacious kitchen, sliding glass door to sun deck over car port. Large family room with rock face, floor to ceiling fireplace.

388-7557 Azam 383-3440

JENN-AIRE RANGE
BUILT IN VACUUM SYSTEM

One of a kind, magnificent 3-level custom built American beauty for lavish entertaining or leisure. Sunken living room, T.V. lounge, dark room for photo entusiast. See this Arbutus residence today. Priced for you at $135,000.

388-7557 J.J. Williams 479-1163

EASY TO BUY!
LOW DOWN PAYMENT!

For as little as $5,000 your family can be enjoying this dandy 1½ year old, 3-bedroom home. Close to schools and transportation. Many quality features. Slightly secluded with good outlook from FRONT DECK. Priced at $64,900.

388-7557 Walt Slocomb 383-4035

HATE IT!
TRULY UNIQUE DESIGN!!

If you're average, don't see it. This home is not for everyone. Super 4-level split. Fun living home — large dining, large den, great playrooms. Asking only $79,900. Just for fun look it over, you may love it.

388-7557 Raym Forbes 477-1781

WALK TO SHOPPING
HILLSIDE LARGE HOME

Solid 3-bedroom home. Fireplace in nicely decorated livingroom, new carpets throughout. Rumpus room, workshop, extra good size lot ideal for trailer or boat. Double driveway and garage. Owners must sell. Will consider all offers.

388-7557 Tara Bhalla 382-8879

VIC WEST — $48,900
FOUR BEDROOMS ONE LEVEL

Fireplace in attractive livingroom. Eating area in spacious kitchen, drive in garage, full basement. Good value in today's market. Act fast.

388-7557 Clifton Mak 479-0788

Quality! Quality! Quality!
Olympic and Lake View

Edging on natural park, 1485 sq. ft. on main level, 1200 sq. ft. 2-bedroom in-law. This elegant home built by contractor for own residence. Thermopane windows, heavy insulation, quality carpets. See it — you'll love it.

388-7557 Barb MacDougall 384-8075 PGR. 343

COLWOOD—$59,500
Picturesque Parkland Setting

Immaculate 3-bedroom home, quiet safe area for children. Large well landscaped garden. Expensive wallcoverings and many more special features. A must see if you want a realistically priced home.

388-7557 Jim Gill 478-0008

PRIDE OF OWNERSHIP
CHILDREN WANTED

Don't miss seeing this beautiful home. Country atmosphere, two blocks elementary school, full daylight basement, few minutes drive to City. Large irreg. lot. Room to park boats/camper, etc. Brand new. Move right in only $63,500.

388-7557 Lillian Cumming 656-4550

Five Suites—$74,900
Low Down Payment!

Beautiful Quadra property. Fantastic opportunity for enterprising individual wanting to get into revenue income with minimum cash. Only $14,900 needed to existing financing. A good real estate investment. Call now!

388-7557 Ann Alphonse 382-3625

OAK BAY — $59,500
CUTE AND COZY

Well maintained 2-bedroom home. Living room with attractive fireplace, separate formal dining room, spacious modernized kitchen with eating area, extra bedroom or child's study. Private fenced lot.

388-7557 Greta Hofmeister 592-6372

"REALTY 100" colourful listings are available to all Realtors upon request.
4-23 **PHONE 388-7557 CAPITAL CITY REALTY LTD.**

PM scolds opposition for siding with PQ policies

OTTAWA (CP) — Prime Minister Trudeau says federal opposition parties have systematically supported or accepted "with amusement" actions by the separatist Parti Quebecois government in Quebec.

In an interview with CBC radio reporters Terry Hargreaves and Marguerite McDonald for the Saturday morning program The House, Trudeau said the Progressive Conservative and NDP parties have established a pattern "of systematically thinking that the PQ is right and the federal government is wrong."

"I quite frankly think that that is a very bad political posture, and I intend to attack it insofar as it is taken by the opposition parties."

As examples, Trudeau said he is upset that the opposition supported a Quebec inquiry into RCMP and other criminal activity while treating a similar federal inquiry with suspicion; that it considered it proper for the Parti Quebecois to spy on the federal government, but improper for the RCMP to check up on separatists; that it considered Finance Minister Jean Chretien's recent sales tax-cutting deal with provinces wrong, and the Quebec government's opposition to it right.

"Systematically in this Parliament, particularly in the past two years, what has been done by Quebec, a separatist government, I repeat, has been viewed by the opposition with amusement, and frequently supported," Trudeau said.

"But when it is done by the federal government, even though it is done in the national interest, then it is dismissed as wrong headed and everything else."

Trudeau said the fact that the Quebec inquiry into RCMP wrongdoings led by lawyer Jean Keable was "headed by a defeated PQ candidate, and set up by a government which wants to destroy federal institutions, didn't carry any weight" with opposition parties.

Don't believe Levesque, Lalonde tells Canadians

OTTAWA (UPI) — People outside Quebec should not be lulled by Premier Rene Levesque's soft-peddling of his plans for Quebec's future because he still "spits fire" at home, Federal-Provincial Relations Minister Marc Lalonde said here.

Lalonde was asked in the House of Commons about Levesque's remarks during a visit to Boston this week when he explained to Harvard students his plans for an independent Quebec with a "sovereignty-association" with other provinces.

"Premier Levesque is extremely clever in his use of words," Lalonde said, "he has a tendency to speak extremely softly to strangers, but he spits fire when he is in Quebec.

"I have seen no indication in what he says either in Quebec or to strangers that indicates any change whatsoever in the position of his government on the future of Canada and particularly the future of Quebec.

"It is very clear that his government has not changed its position to the effect that it wants political sovereignty, Quebec independence, until there is some type of economic association that has not been defined.

"To us, that is a totally unrealistic position that does not provide a reasonable solution to the Canadian problems and it is not a position that we can accept."

Gas-spill families stay out

ST. EUSTACHE, Que. (UPI) — Some of the hundreds of families forced from their homes by gasoline leaking from a service station into the sewer system may not be able to return for months, St. Eustache Mayor Guy Belisle has told a community meeting.

Belisle said investigators had found what they considered to be the source of the gasoline, "but we don't know exactly how much leaked out."

However, with the source determined and the gas levels slowly declining, some barricades were removed Friday and 75 families were allowed to return home for the first time in three days.

Another 125 of the 544 families evacuated from this city 25 miles north of Montreal were allowed to return home Saturday, the mayor said.

"But for the rest," Belisle said, "it could take days, weeks, or months. We will not allow anyone to return until conditions are absolutely safe.

"I regret to say that I can't give any kind of estimate as to when you can go home until the end of next week," he told the residents. "But we will make sure you are always informed of what measures are required."

He appealed to employees and former employers of the gas station to help officials determine how much gasoline had leaked from the reservoir.

The announcement that the leak had been found ended a 10-day search by more than 400 workers.

The first evacuation was ordered April 12 when an explosion at a sewage pumping station injured four people. A resurgence in the gasoline flow forced a second evacuation of more than 2,500 people on April 19.

ROCKLAND LOCATION CONDOMINIUMS

with all the quality and taste this choice residential area demands.

BUY DIRECT FROM BUILDER AND SAVE AT CLEARANCE PRICES!

2-BEDROOM from $46,500

WOODSTONE PLACE
1039 LINDEN
(Between Rockland and Fort)

OPEN
Daily 1-5
CLOSED MONDAYS

We Take Trades

Diamond Developments 4-22

GENUINE STRATA SPECIALS

1. Immaculate 2-bedroom, family-orientated home. Southern exposure for sea and mountain views. Adjacent to shopping and full recreational facilities. Full price $34,900. Assume CMHC $30,000 1st Mortgage and qualify for reduced Mortgage payments. MLS 29367.
2. Delightful, bright, 1-bedroom unit features kitchen with eating area, spacious bathroom, assessment of $34.94 per month includes heat. Fridge, stove and drapes included in full price of $30,000. MLS 29308. Contact

LES ADAIR-WILLIAMS
477-0191 383-9950
HUNTLEY WRIGHT
477-0191 477-0897
4-22 Royal Trust

Waterfront

127 ft. of waterfront on .84 acre treed lot on Price Bay in Esquimalt Harbour. Good building site for maximum view and privacy. 4 miles to city centre and 1½ miles to new hospital site. $78,000.

GALE CHRISTENSON
477-0191 477-7047
ROYAL TRUST
4-22

FOR SALE

1272 QUEENSBURY AVE.

Attractive three-bedroom home in choice residential area amid the oaks. Features include cathedral entrance, den (or fourth bedroom), two bathrooms, rec. room with fireplace, sundeck and large backyard for summer enjoyment. Phone owner at 384-7767 to view.

PRICE $77,900

OPEN HOUSE SUN. 2-4
163 BUSHBY

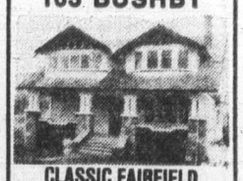

CLASSIC FAIRFIELD CHARACTER HOME

2600 sq. ft. and full basement. 3 bedrooms, 3 fireplaces, den, large formal dining room with built-in buffet. This is a fine solid home in good condition. Zoning permits duplex usage. Good value at $74,900.

EILEEN MARTIN
598-5144 477-7050
T. L. MANN & ASSOCIATES
4-22

OPEN HOUSE SUN. 2-4
55 OSWEGO

Tastefully restored 2-bedroom plus den — James Bay, Victorian! New flooring, wiring and painting make this home right for the modern family — while still keeping the original charm of an up and down town dwelling. Stroll along the water's edge or walk to work. This home is well priced at only $48,500.

598-5144 — 595-1659
GLORIA JONES
T. L. MANN & ASSOCIATES
4-22

open house
3890 LORETTA DR.
Sun. 2-4:30 p.m.

A full 2-bedroom suite in basement provides income. Upstairs there are 3 bedrooms, a large living room with fireplace, dining room and kitchen. Hardwood floors plus wall-to-wall carpet throughout. 1374 sq. ft. of sunny living space. Asking $69,900. MLS.

PATTIE or PETER BARDON
592-2431 or 384-3947
LANSDOWNE PROPERTIES

TAX SHELTER APARTMENT BUILDING
For Sale by Owner

High bracket Professional income can be sheltered by investing in this one-year-old 19 suite (plus large office) apartment block. Quality built, fully rented, no management problems.

Replies in strictest confidence.

Full price $590,000. Cash required $145,000
Please reply to Victoria Press, Box 703

OPEN HOUSE SUN. 1:30-4
Uplands Charmer
3285 Exeter Dr. $124,500

Newly listed, exciting 2-storey, family home. Large, landscaped lot with pond and ducks. For easy entertaining and relaxed living, this 3 bdrm., 2½ bath, 2 FP, den and rec. rm. equipped home will be hard to beat. Priced realistically for quick sale, possession July 1st.

O. E. White 592-7220
W. Humphrey Golby 592-6730
HENDERSON REALTY LTD. 385-9741

Luxury Prestige Automobiles

1977 CADILLAC ELDORADA
Finished in pearl white with matching upholstery and complete with all the Eldorado extras. A once-in-a-lifetime automobile.

1977 CADILLAC COUPE DEVILLE
A gorgeous silver exterior with a posh radiant interior. All of the Cadillac extras. A prestige car for the prestige buyer.

1977 LINCOLN MARK V
Gleaming emerald green in colour with matching green velour padded interior. Every conceivable Lincoln appointment. An automobile for the selective buyer.

1977 LINCOLN MARK V
Snow white in colour with corduroy velvet interior. No extras have been missed in this luxury automobile. A select automobile for the selective buyer.

FOR INFORMATION ON ONE OF THESE LUXURY CARS, ASK PERSONALLY FOR
CHARLIE PETERSON
Res. 592-0458 Bus. 382-7121

FOR INFORMATION ON ONE OF THESE LUXURY CARS, ASK PERSONALLY FOR
BARRY FOSS
RES. 595-6703 BUS. 382-7121

EMPRESS PONTIAC BUICK GMC LTD.
2867 Douglas at Topaz 382-7121 (D.L. 01227A)
4-21

EATON'S

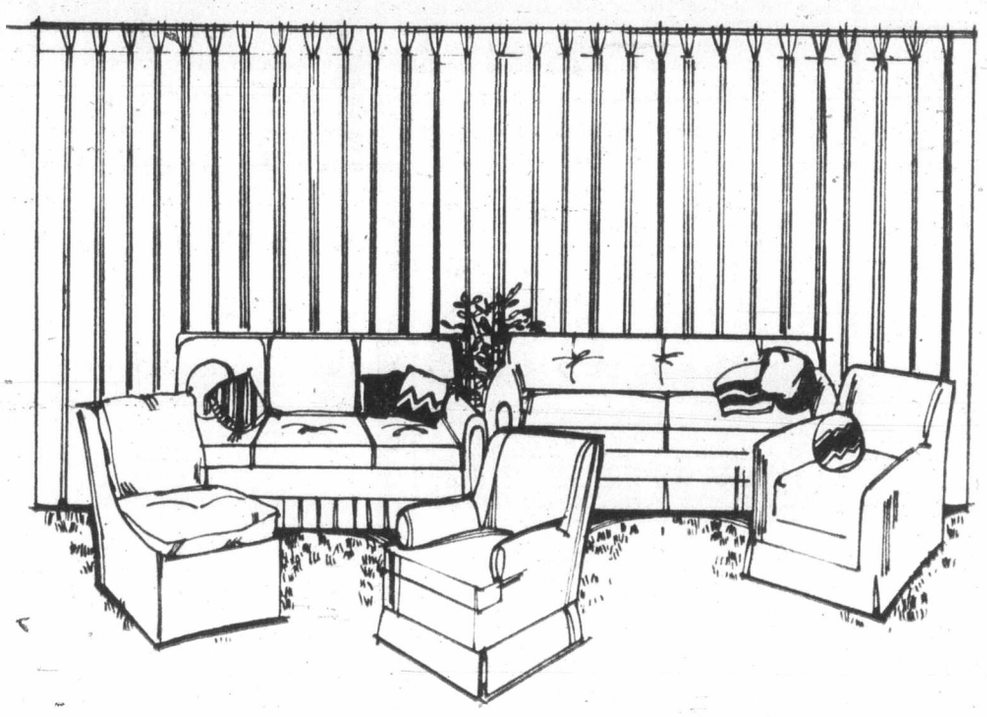

Custom-Made Drapery Sale

Save 20%

Our entire selection of Caya, Pride of Paris, Graham, H. B. Silk, Westmark, Sanderson, Rosedale, Doral and Jackson fabric samples and also in-stock fabrics and drapery linings. High quality drapery or slipcover fabrics to give your home a bright new outlook and your budget a sizeable boost. Regular 2.98 to 43.00 yd.

Sale 2.38 to 34.40 yd.

Think about your decorating needs. Here's a terrific opportunity to co-ordinate your room just the way you want it. Offer good until May 6, 1978.

Draperies, Dept. 267, Second Floor, Home Furnishings Building

Move due in 19 months, plans proceed

Nigerian military set to cede power to civilians

By DAVID LAMB
Colonist · Los Angeles Times

LAGOS, Nigeria — In 19 months Nigeria expects to take a historic step and fulfill a promise often made but never yet kept in black Africa: The military regime will surrender power to a civilian government.

THE SOLDIERS are believed ready to return to the barracks quietly, even enthusiastically.

Other military governments, notably those in Ghana and Upper Volta, are making similar preparations. But cynics point out that all of black Africa's 19 military governments have promised at one time or another to relinquish power to civilians.

NIGERIA'S pledge, however, was not hastily made. For four years this oil-producing country of 80 million people has been methodically building the framework for the end of military rule, which began in 1966. The catalyst has been the ruling general himself.

Technically a state of emergency still exists and Nigeria is ruled by decree, but a constitution has been drafted and currently is being debated by a constituent assembly. Elections of local governments and a constituent assembly have been held without irregularities; 48 million Nigerians have registered to vote; English has been chosen as the national language, and the ban on political parties is scheduled to be lifted in October.

THE NEW constitution rejects the parliamentary system of government inherited from the British and provides an American-style model with Nigerian variations. Nigeria will have a president (running on the same ticket with a vice president) popularly elected for four years, a senate and house of representatives. Provisions for freedom of the press and civil liberties will be included.

Great emphasis in the draft constitution has been placed on national unity, an essential element in a country with 250 ethnic groups and a history of political instability. Its first clause declares that the constitution is "supreme," the second that Nigeria will be an "indivisible and indissoluble state."

Given Nigeria's role of leadership on the continent, the experiment could provide an important example for black Africa, where more often than not governments are authoritative, repressive and ineffective. But by anyone's reckoning the experiment faces hazards.

Nigeria has endured three coups, two assassinations of heads of state and a civil war since independence from Britain in 1960, and the society — Nigeria still publicly executes armed robbers — remains volatile, undisciplined and resentful of authority. Tribal religion and regional loyalty run deep enough often to overshadow national concerns.

"I think the new government will have a grace period of about two years to produce," a Western political analyst said. "The civilians won't be able to afford the luxury of ideology. There are too many other things that must come first — developing an industrial base, for instance, increasing agricultural production, promoting national unity.

"If things do go sour, there is a country to govern, and there's not much doubt in anyone's mind that it will be pretty easy for some middle-level soldiers in the barracks to find apparent cause to move on the government."

For now, though, most Nigerians seem weary of the military, although their grumbling focuses on the swollen number of soldiers (nearly 250,000) rather than on the Federal Military Government itself or on the head of state, Lt. Gen. Olusegun Obasanjo.

Corruption has been rife in the senior military ranks and Nigerians still move aside on the streets for swaggering soldiers, who sometimes exert their authority arbitrarily and sometimes brutally. It is not unusual, for instance, for a soldier or policeman to commandeer a car and driver at random.

Soldiers recently were posted at all primary schools to maintain discipline. On one of the first days, a sergeant clubbed a student, blinding him in one eye.

"We are shocked. These students are being made the scapegoat of indiscipline which has permeated all the strata of this society," said the president of the National Union of Nigerian Students, Segun Okeowo.

No one claims that the end of military rule and the beginning of civilian administraion will, in themselves, mold national cohesion, end the corruption, poverty and inefficiency or develop an economic base for the day, about 25 years hence, when the oil reserves run dry.

"The solutions to our problems," said Obasanjo, who is 40, "will be found only through sacrifice, understanding and mature consideration on all sides of what is ultimately the best for the entire nation....The new constitution...should be a living document capable of influencing the evolution of the nation."

Obasanjo assumed power after the assassination of his predecessor in February, 1976.

MR. F. SMART
Department Manager,
Eaton's Victoria.

"It's Eaton's Baby Week and I guarantee that from April 24th to April 29th, you won't find these baby buys priced lower anywhere else in town. If you do, we'll refund the difference to you. Shop in person or phone Eaton's Buyline, 388-4373, for these specials while they last!"

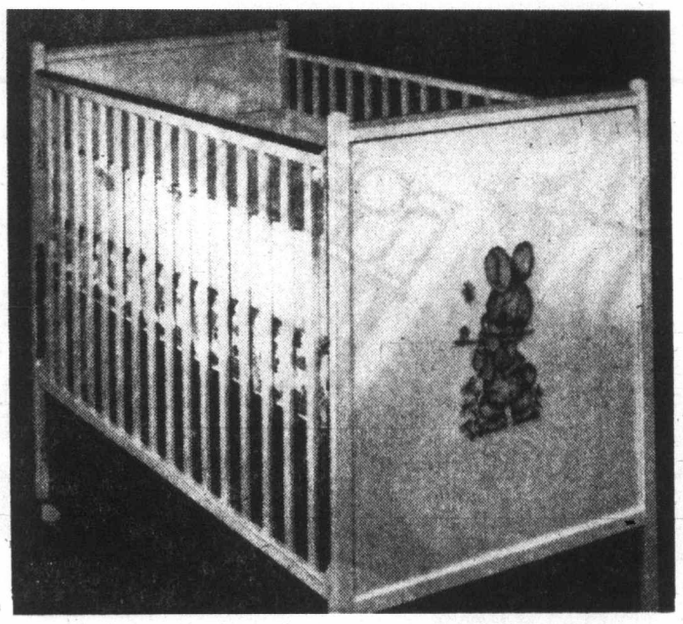

Infant's 4-position posture board crib
Sturdily constructed crib has double lock drop-side, designed both for baby's protection and your convenience. Slumber smooth casters roll silently with swivel action so as not to wake baby when in motion. Comes apart for cleaning. White finish with novelty decal. Size approx. 27x52". **54.97**

Bumper Pad with safety guard, only **9.97**
72-coil Mattress, abt. 27x52", spring made. **34.97**

Baby Scott Disposable Diapers
Save yourself time and your baby's tender skin. Use Baby Scott's thicker, more absorbent disposable diapers. Delivery in case lots only. Save more by the case, too. Pants, A.B.C.D. **67c**
Newborn, pkg. of 30, **1.57** — case of 6 pkg. **8.97**
Regular, pkg. of 30, **2.17** — case of 10 pkg. **20.97**
Super, pkg. of 24, **2.17** — case of 10 pkg. **20.97**

Umbrella stroller **21.97**
Lightweight, easy to handle folding stroller. Blue only.

Kiddy Kaddy stroller **49.97**
Folds in one quick action. Supports child's back, spring action comfort. Fully padded, large armchair seat. Navy only.

Fringe canopy stroller **22.97**
Scissor fold, lightweight stroller has metal footrest, padded seat and back. Folds for easy storing.

Reclining car seat **31.97**
Adjusts to 7 comfortable reclining positions. Passed gov't safety requirement tests. Rear facing for infants.

Folding high chair only **29.97**
Chrome high chair is built sturdy and folds for easy storage. Removable food tray. Nursery design on seat and back.

Deluxe baby walker **19.97**
Sturdy tubular chrome frame is tip-over resistant. Padded bucket seat. Folds up for easy storing. On special now.

Infant's travel bed **18.97**
Fully collapsible bed with mattress and bumper pad. Chrome stand and handles. Buy it now for the holidays.

Stretch terry sleeper **3.97**
Cotton/nylon terry sleeper has domed front and legs. Pink, aqua, maize. M—10 to 20 lbs., L—20 to 30 lbs., XL—30 to 40 lbs.

Flannelette infant's gown **1.27**
Ties at the neck, back opening. Warm and cosy sleepwear for your newborn to wear. White only.

4-position lounge **3.47**
Shatter resistant plastic with vinylal printed foam padding. Play balls, safety waist and crotch strap. White or yellow.

Plastic booster seat **6.97**
Raises twice for 4" or 6" elevation. Back and side supports provide greater comfort. Non-skid grippers

Plastic diaper pail **2.97**
Comes with easy carry handle and shut-tight lid. A necessary convenience for Mother. Available in white plastic only.

Baby's plastic bathtub **2.97**
Large size plastic bath in white only. Comfortable for baby and big enough for Mother to bathe baby properly. At a good savings!

Flannelette diapers **6.97**
Medium nap on both sides of diaper for absorbency and strenth. One dozen cloth diapers per package. Each, approx. size 27x27".

Domed front infant's vest **3 for 3.87**
100% cotton vests with domed fronts and flat lock seams. In white only, for infant sizes 3 to 24 months. Save now!

Boxed crib blanket **4.97**
Soft and snuggly acrylic/nylon blanket with 5" nylon printed binding. Plain shades of white, pink and maize. Size abt. 36x50".

Infants' Shortall **2.37**
For playtime or nighttime wear. Cotton/nylon baby down in pink, aqua, yellow. S-0 to 9 lbs., M-9 to 15 lbs., L-15 to 24 lbs.

Soft receiving blankets pkg. of two **2.87**
Soft because they're spun cotton flannelette with whipped edges. Practical because they're easy care. Nursery print on white. Abt. 30x40".

Fine mesh playpen **33.97**
Metal frame folds for storing. Foam padding covered with nursery print vinylal. Safety guard on hinges. Approx. size 26x40".

Baby's training pants **2 for 2.47**
Made of double terrycloth to absorb baby's wet. Comfortable, too. Only in white, but come in sizes 2, 3 and 4.

Cosy thermal blanet **1.87**
Keeps baby warm in winter, cool in summer. Multi-stripe design approx. 30x40" size. Buy several, you'll need them.

Lap or crib pads **1.47**
Stitched close for firmness and to prevent bunching. Bound with cotton tape. Size approx. 18x27". Stock up for the stork's arrival.

Zip-A-Quilt **8.97**
Sleeping/bag/comforter fits up to 18 months. Nylon lined, polyester filled with plaid cover.

Perma Press crib sheet **3.57**
Neat fitting cotton contour crib sheet measures about 27x52". Comes in white only. Easy care, washable, too, because it's permanent press.

Baby's waterproof pants **6 for 2.47**
Buy them by the half-dozen, it's cheaper. Pull-on nylon flex pants are extra soft and pliable. S.M.L.XL. Leg and waist cushioned for baby.

Hooded towel/facecloth **3.57**
Buy it for your baby or for a shower gift. Velour-look terry in plain shade of yellow, pink and blue. So soft for baby.

Infants' terry shortall **3.97**
Smartly styled for sizes 12 to 24 and 30 months. Zip front, short sleeves. Stripe trimming. Available in orange or green.

Infants' Wear, Dept. 210, Third Floor

These items available at or Through Eaton's Duncan

EATON'S

BUYLINE 388-4373: Store Hours: Monday, Tuesday, Saturday 9:30 a.m. to 5:30 p.m. Wednesday, Thursday, Friday 9:30 a.m. to 9:30 p.m.

THE IMAGE BUILDERS:
Unitog

UNIFORM RENTAL SYSTEM
Traditional blue, tan, green, grey. Striped shirts and high-colour plains to create a distinctive image for your firm. Specializing in product quality, unsurpassed service.
not your average uniform rental supplier
- All garments dry-cleaned, delivered to you on hangers.
- The finest Perma-Press available for lasting good looks.
- Guaranteed continuity of styles, fabrics in men's and women's uniforms.

Nu-Way CLEANERS
Unitog Rep. for Greater Victoria
382-4266
420 WILLIAM ST.

Cliches about life of painter defied

Noted artist Miro active at 85

By STANLEY MEISLER
Colonist - Los Angeles Times

PALMA DE MAJORCA, Spain — Joan Miro, who marked his 85th birthday Thursday, defies the cliches about the life of a painter and carries the demeanor of a tranquil, timid pillar of the bourgeoisie. But inside? "Inside," Miro said recently, chuckling impishly and waving an open hand near his chest, "Whew!"

"I live like a normal citizen. But there is a Catalan saying that the procession marches inside you. What happens is inside."

Out of the procession that has marched inside Miro, he has produced and is still producing works of art with images of monstrous feet, grotesque women, twisted ears, enormous eyes, spiralling letters, clustering stars, dancing insects, terrifying demons, ink-spot birds, stick animals, angry dogs and cats, often, but not always, relieved by a playful, childlike sense of humor, usually executed in bright and joyful color. His subjects are sometimes unrecognizable, reduced to simplified free-forms experts call biomorphs.

Miro is one of the last survivors of the group of painters in Paris in the 1920s and 1930s (Picasso, Max Ernst) whose work now makes up the bulk of the Western world's major collections of modern art.

It's always difficult to sustain superlatives, especially about an artist who tries to avoid attention, but there's little doubt that Miro is now regarded as an Old Master whose work is commissioned and purchased at a feverish pace for feverish prices.

He is, in fact, more productive than ever. He has perhaps 100 paintings in progress here in his studio, completing one or two a week. The National Gallery of Art in Washington has just hung an enormous new Miro tapestry, 36 feet long and 10 feet wide. A Barcelona theatre company is about to begin Perzz, a surrealistic play with costumes, scenery and some of the plot by Miro. Working in a new medium, he is designing stained-glass windows for a Gothic church outside Paris. Commissions have come from Texas for a mural and from Los Angeles, Washington and Texas for sculpture. He continually turns out posters and lithographs to meet the demand.

In advance of his 85th birthday, he received two journalists from the United States where his international reputation was first secured. Most of his best early work is in New York's Museum of Modern Art and other American collections.

For the last 20 years, Miro, who comes from the region of Catalonia in eastern Spain, has lived on a hill on the outskirts of Palma on this Catalan-speaking Mediterranean island of Majorca. His home is typical of upper-middle-class Spanish decor: stuffed furniture, houseplants and shelves of knickknacks. But there is one difference. The paintings, the tapestry and the Spanish fan on the walls are all Miros. A few steps farther down the hill is a long, modern studio designed by his friend, the Spanish-American architect, Jose Luis Sert.

Miro is a tiny, stopped man with delicate, thinning white hair and the palest of gray eyes, and his shoes seem too large for him, recalling the enormous feet that crop up as symbols in his paintings.

He is alert, active: "I feel very young, younger than ever," he said. But he has difficulty going up and down the stairs to his studio.

His latest painting took a year to complete. Other canvases have lain unfinished even longer. "Everything seems disorganized," he said, "but it is very organized."

He stops work at 1:30 p.m., lunches with Pilar and then, since "I am Spanish," takes a siesta for 20 minutes. After the siesta, he is back at work until 8:30 at night.

Asked about his continual grotesque portrayals of women, Miro smiled, clicked his tongue and punched the air. "Evil," he said. Pilar, his wife for 48 years, joined the conversation in the living room. "He illustrated a book about women," she said, "and they were all ugly. But he's made several self-portraits — one of them is in the museum in Barcelona — and they are all very handsome." Miro laughed and left the subject of women.

Miro has often seemed obsessed by the foot as a symbol. The earliest drawing in the archives of the Barcelona museum, done when he was 8 years old, shows a patient examined by a foot doctor. The main figure in his well-known painting, Person Throwing a Stone at a Bird, is a man made up only of a tiny head attached to an enormous foot.

Miro said that the enormous foot represents the Spanish region of Catalonia, especially his father's ancestral province of Tarragona, and the force of Catalonia that comes through his feet. He pounded the floor with his shoe to illustrate this. "My force enters here," he said, "and it comes completely from the soil of the land of Tarragona."

"I'm 100 percent Catalan," he said. "It's an ancestral thing of blood. All my paternal family is from the land of Tarragona, and that makes me feel very Catalan. Catalonia is a very strong country. On the maternal side, my mother, my grandmother and my wife are Majorcan. I have a foot in Catalonia and a foot in Majorca, but where I am rooted strongest is in Catalonia, and it enters through my feet." he clicked his tongue to illustrate the force.

SALE

Eaton's steel belted radial tires

Ply raised white stripe. 48-Month tread wear-out guarantee.
Offer ends April 29th.

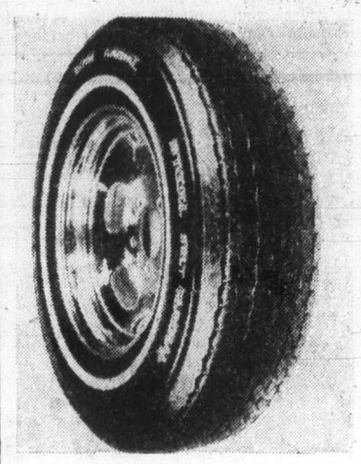

165R-13	35.00
BR78-13	39.50
DR78-14	45.00
ER78-14	49.00
FR78-14	49.95
GR78-14	51.00
HR78-14	54.00
165R-15	39.95
FR78-15	51.00
GR78-15	54.00
HR78-15	59.95
LR78-15	64.00

Allow one week for delivery on most sizes
Installation not included.

Automotive, Dept. 263, Lower Main Floor

EATON'S

New authors. Exciting subjects. All the latest books at Eaton's.

One woman who dared . . . "*Scruples*" by Judith Krantz. The story of Billy Ikehorn. One woman who dared to reach out for everything she needed. Scruples is a playland specialty shop created by Billy Ikehorn where the rich could indulge their most lavish whims. Judith Krantz brilliantly portrays the lives of the world's most beautiful people. General Publishings. 480 pages. **10.95**

A parent's manual. "*Child's Body*" by the Diagram Group. The compendium of information and answers to all the questions any parent could ask about a child's growth and development. A clear, concise, technically accurate text supplemented by charts, drawings and diagrams on every page. Random House. 256 pages. **8.50**

Objective viewpoint. "*Trudeau*" by George Radwanski. This extraordinary book goes far to explain the "real Mr. Trudeau." From a non-partisan, objective viewpoint, George Radwanski's cool eye has captured this aloof, very private man in a fascinating close-up. Macmillan of Canada. **14.95**

The Golden Era in Hollywood. "*Jack Benny*" by Mary Livingstone Benny, Hilliard Marks with Marcia Borie. More than a story of rags to riches, "Jack Benny" is an intimate portrait of a most compassionate, extraordinary man. Beginning in vaudeville as a violin player, Mr. Benny rose to be one of the most well-known comedians in entertainment history. Doubleday Publishing. **11.95**

The road to success. "*I Married a Best Seller*" by Sheila Hailey. A lively book about Sheila Hailey's life with her world renowned husband, Arthur. A loving, wise and very frank portrait of a modern marriage and how it has worked. Everything from the arguments to the extra-marital adventures to every-renewing romance. Doubleday Publishing. **9.95**

Courageous and loving. "*A Captive of Time*" by Olga Ivinskaya. A dramatic memoir in which the author tells of her 14 year love affair with Boris Pasternak. More than a love story, "A Captive of Time" reveals explicit details of Soviet life, and Pasternak's dealings with the Soviet authorities. Doubleday Publishing. **14.50**

Photographer and camera. "*Photography for the Joy of It*" by Freeman Patterson. A comprehensive book that covers all major aspects of photography in a new way. Learn how to choose equipment. Enlightens the beginner, but also offers some stunning insights to the professional. Van Nostrand Reinhold Ltd. **9.95**

A Fourth Reich? . . . "*The Holcroft Covenant*" by Robert Ludlum. Now the seventh suspense and surprise-filled book by Robert Ludlum. Noel Holcroft is shown an amazing document. If he signs it, he'll be signing his death warrant and signing away the world's future. Don't miss this thriller. Longman **14.25**

The men who went first. "*Most Secret War*" by R. V. Jones. Mr. Jones tells how he and his small band of associates, by uncovering the working of the German beams, affected the outcome of the Battle of Britain and the Blitz. A comprehensive and exciting report of R.V. Jones' part in British Scientific Intelligence between 1939-45. Thos. Nelson and Sons Ltd. **16.95**

Peaks, precipices and disaster. "*Men for the Mountains*" by Sid Marty. His is the realm of true-life adventure that tourists hardly ever encounter, the realm of a breed apart, the wardens of the Rockies, the men who man the mountains. A ringing cry of freedom, an earthy, exultant testimony to the majesty of the wilds. Hollinger House. **12.95**

Books, Dept. 205, Lower Main Floor

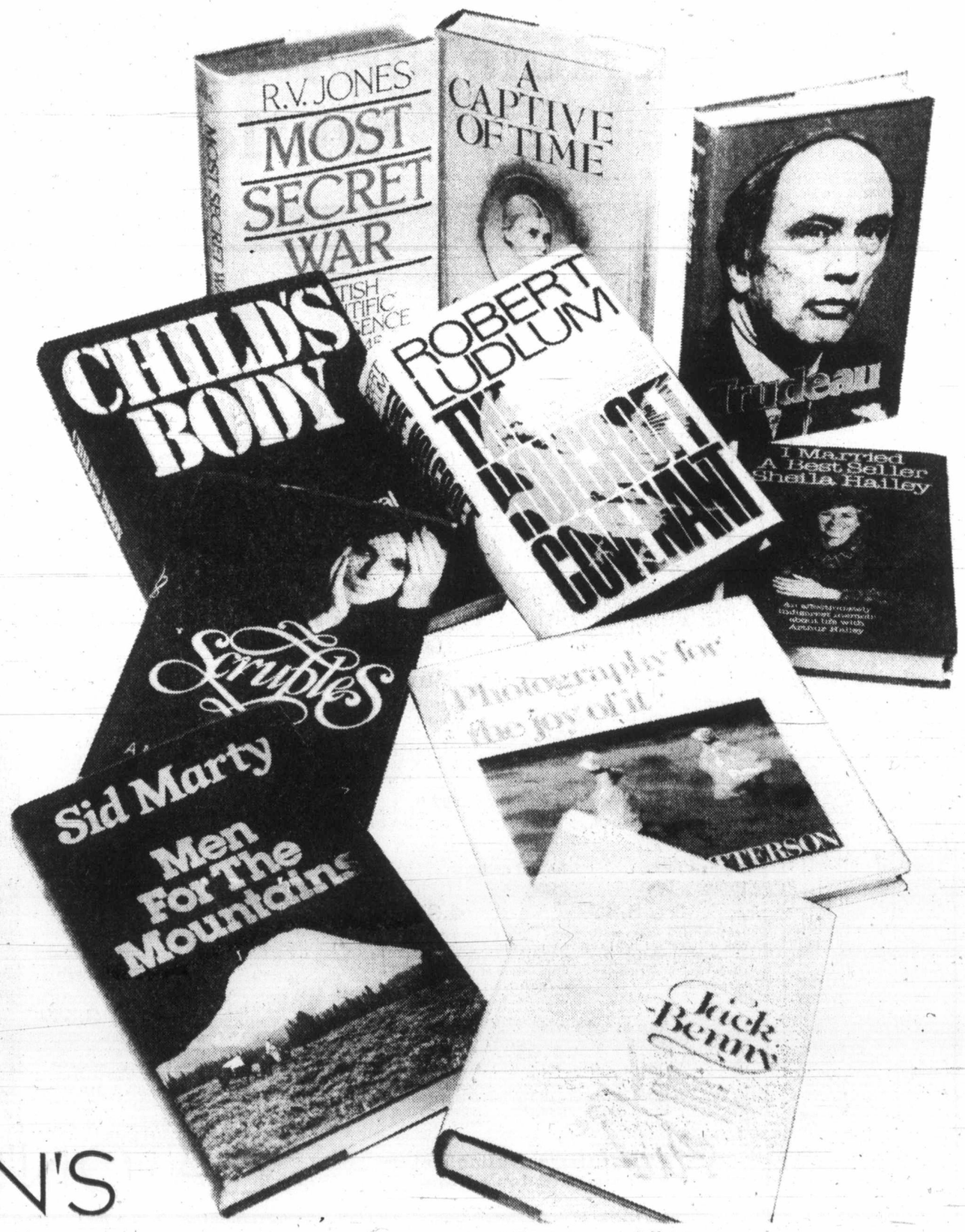

EATON'S

BUYLINE 388-4373. Store Hours; Monday, Tuesday, Saturday 9:30 a.m. to 5:30 p.m. Wednesday, Thursday, Friday 9:30 a.m. to 9:00 p.m.

DISCOVER CFAX 1070 TODAY

The Daily Colonist.

Section Two Sunday, April 23, 1978 Page 17

METRO TOYOTA
ESSO CAR CLINIC
TESTED USED CARS

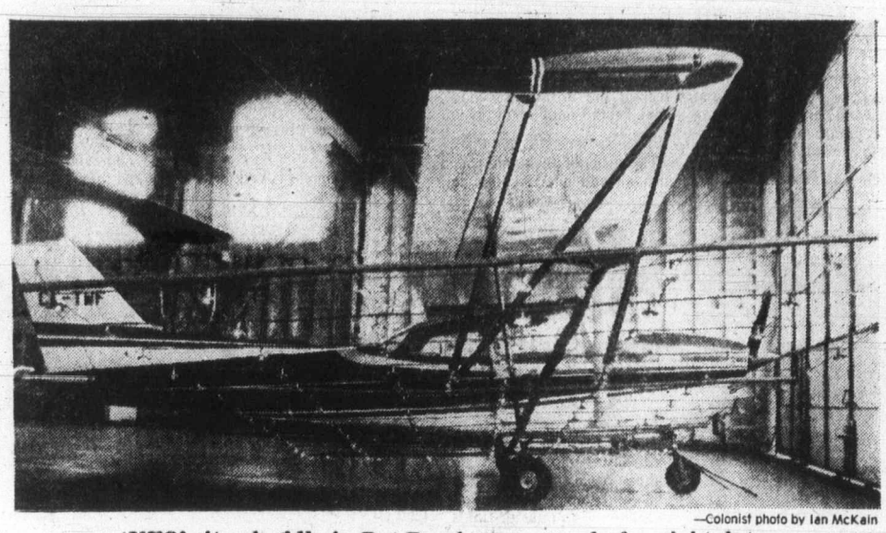

—Colonist photo by Ian McKain

'UFO' sits placidly in Pat Bay hangar, ready for night duty

A flashy sky rider of the Latest Kind

By PAUL De GROOT
Colonist Reporter

What hovers, flies sideways, takes off at enormous speeds, flies backwards, and has a ring of lights around a circular shape?

It has been seen in Victoria skies for the last three nights, and prompted a spate of telephone calls to newsrooms and police.

A UFO, you say?

"IT'S NOT ME," Andrew North of 4585 Sumner Place, owner of Star Sign Services Ltd., says.

"I just keep it at about 60 miles per hour, and fly along, and everyone figures I'm going sideways, backwards, and hovering. It just looks like it.

"Actually it doesn't even look like it. It's just people's imaginations getting away from them."

NORTH IS THE OPERATOR of Canada's first aerial lighted sign business, a title with no little effort attached to it. It took him 10 months to persuade Ottawa to give him a permit to operate his flying sign, a wait which put one Toronto operator out of business and has kept a Langley operator grounded, although in the next few months, a few more operators are expected to follow North into the wild black yonder.

The principle of this thing is simple, or at least familiar. A grid of several hundred lights is attached to the bottom of the plane, and the lights are controlled by a special box inside. Lights can be turned on in patterns to make letters and whole words, and the words can be made to move across the grid by switching lights on and off in succession across the grid.

North saw the device advertised in a flying magazine, figured that advertising might be more profitable than a career as an unemployed flying instructor, and set off to Tennessee to purchase one. He liked what he saw, and came flying back with the device attached to his Cessna 172.

THE RETURN TRIP may have proved satisfying to those who fear that UFOs represent a highly-advanced society with unlimited powers. This "UFO" nearly didn't make it over the mountains, and had trouble lifting off from high-altitude airports because of the drag created by the sign.

"It was a pretty hairy trip," North admits.

He hasn't rounded up any advertisers as yet, but he has a salesman, and has been flying around town every night recently, flashing messages such as "Star Signs puts your name in the sky." He has also carried free ads for friends.

WHILE THE DEVICE is new to Canadians, the signs are in use all over the world, including about 60 in the U.S. North is so certain of the idea's success that he has already started a second operation in Seattle.

"Once people read it they never forget it, it's so spectacular."

What about the people who find it so spectacular they have heart attacks, as some have told North?

"It's a new thing and I guess people will have to learn to accept it," he says with a shrug. "It's here to stay, believe me."

'Oak Bay high schools should be combined'

Oak Bay junior and senior high schools should be combined into a single school with a single administration, a report prepared for the Greater Victoria school board says.

Submitted by schools superintendent Allan Stables, the report suggests combining the two schools, located adjacent to each other on Cadboro Bay Road near the junction of Fort and Foul Bay, to bring about financial and educational efficiencies, better long-range planning, and greater continuity for students attending the schools.

The report will be discussed at a school board meeting on Monday night.

Combining the two schools has been suggested before, but the school staff was not in favor of the proposal. Now, with declining enrolment, the matter should be considered again, Stables says, adding that the school staff has not been consulted on the plan as yet.

"The initial decision is that of the board with senior administration consultation followed by 'implementation' consultation with staffs and administrations."

With the exception of Reynolds and Lambrick Park high schools, which have grades 8 through 12, the district divides secondary education into junior high schools, usually with grades 8-10 and senior high schools with grades 10-12. Harborview in Esquimalt is a "middle school" with grades 7-9.

In the district's *Facility Study* done last fall, the education ministry recommended more extensive use of five-year high schools in the district, specifically at Oak Bay, Victoria High and Central Junior high, and Esquimalt and Harbor View, but the school board, occupied by declining enrolment in elementary schools, decided to wait before considering any changes to the secondary system.

According to education ministry standards, which tend to be about 25 per cent higher than school board practice, the two schools each have capacity for about 980 students.

Enrolment predictions for next year give the junior high 620 students and the senior high 775. By 1981, those figures are predicted to be 400 and 670 respectively.

His recommendations, Stables said, do not involve closing either of the two schools, but organizational change to improve their efficiency and educational programs.

"Current problems involve two schools, both sharing what is, in effect, a single campus, both having declining enrolments and both in competition for the same pupils," Stables says.

Grade 10 courses are duplicated at both schools, causing unnecessarily small enrolment in some courses, such as languages. The small number of students in the senior high creates difficulties in allocating staff evenly, and lab and shop facilities are duplicated.

In addition, each school has its own administration, problems occur in sharing community facilities, and two different educational philosophies exist side by side on one campus.

By combining the two schools, these disadvantages would disappear, Stables says. In addition, the staff (which would have two vice-principals under a single principal) could deal more effectively with declining enrolment, junior high students would have "leadership models" in older students, and the policies between the two schools would be more consistent.

While amalgamating the two schools would result in loss of $27,000 in education ministry grants, this would be offset by combining the administration and deploying personnel more effectively, Stables' report says.

Teacher cutbacks going even deeper

The Greater Victoria school district may cut its 66 teaching positions next year, six more than the school board cut in its 1978 budget.

The extra reduction will occur because of new enrolment projections, not available at budget time, which show a sharper drop in enrolment than earlier estimated. The latest estimates predict 1,238 fewer full-time students in the district next September, and to maintain a pupil-teacher ratio of 18.69 to one, 66.24 fewer teaching positions will be required, according to a staffing entitlement report prepared for a school board meeting on Monday by administration superintendent Glenn Wall.

Greater Victoria Teachers' Association president Syd Langhelt said the school board has budgeted the funds for the additional six teachers, and should employ them to reduce the pupil-teacher ratio, especially in the elementary grades.

Wall's report says ratio of classroom teachers to pupils will be about 20 to one in the secondary grades, and more than 24 to one in the elementary grades.

"We have known that the elementary schools are not getting as good a ratio, but this is the first time I saw it leap forward in print," Langhelt said.

Langhelt
. . . keep six on

The teachers' association estimates that attrition will reduce the district's staff by about 45 to 50 teachers this year. In addition, a more liberal leave-of-absence policy instituted recently may convince another eight to 12 teachers to take a year off without pay.

"So we weren't worried too much about the reduction of 60 positions in the budget," Langhelt said.

The additional cuts may mean that some teachers on temporary contracts lose their jobs, however, Langhelt said.

Temporary contracts, which expire annually, have been used extensively by school boards faced with declining enrolment, but they are unpopular with teachers, and technically can only be used to replace teachers on leave of absence. This year the school board was fortunate in that the number of teachers on leave was approximately equal to those with temporary contracts, but if the board insists on carrying teachers on temporary contracts longer than the two-year maximum, or abuses the provision for temporary contracts only to replace teachers on leave, teachers will protest strenuously, Langhelt promised.

In addition to providing little job security and commitment for teachers, continued use of temporary contracts will keep young teachers away from the district, a serious educational disadvantage, Langhelt said.

But he credited the district for consulting with teachers on the staffing entitlement plan.

"We may not agree with all of it, but we had a chance to discuss it, which is better than we've had before."

Curtis backs hill climbers

The Victoria Motorcycle Club has an ally in its fight to conduct its traditional hill climb at Mount Douglas this year.

Saanich MLA and Municipal Affairs Minister Hugh Curtis said Saturday the decision by the Victoria and Saanich parks committee, which oversees Mount Douglas Park, to prohibit the club from holding its annual hill climb on the mountain, was "short-sighted in the extreme."

Curtis said the club has a history going back to the turn of the century, and its hill climb, in which motorcyclists race straight up a very steep slope, has been a major Pacific Northwest motorcycling event for many years.

"Motorcycling is a sport which, when it is policed and well-run as this event is, deserves recognition and its own use of public facilities. I hope the committee will reconsider its decision."

Curtis said it was unfair to penalize a responsible club which uses the park one day a year just because other motorcyclists may use the park's trail irresponsibly.

The hill at the back of Mount Douglas is ideal, and the club has never had complaints about the noise, club president Gary Nordstrom said. Most of the neighbors come to watch it, he said.

FOUR CHALICES IN STOLEN SAFE

Saanich police Saturday continued their investigation into the theft Friday night of a safe containing among other things religious articles, from the chapel of St. Michaels University School, 3400 Richmond.

According to police, it was the second theft of religious items from the chapel in a year. Previously, one of the items taken was a brass cross which has not been recovered.

Police said entry was gained by removing the hinges from a door.

The safe, weighing about 300 pounds, contained four silver chalices valued at $400, personal religious adornments, and an unspecified small amount of change.

What's Cooking

April 26: The provincial government will mark the 200th anniversary of the departure of Captain James Cook from Vancouver Island. Provincial Secretary Grace McCarthy will lead a government delegation to Resolution Cove where, 200 years ago, Cook repaired his ships after sustaining heavy damage at sea. Mrs. McCarthy, Recreation Minister Sam Bawlf, Health Minister Robert McClelland, Forests Minister Tom Waterland, Atlin MLA Frank Calder and deputy provincial secretary Gerald Cross will unveil two plaques to commemorate Cook's visit.

April 26-29: Simon Fraser University in Vancouver is sponsoring Captain James Cook and His Times conference, featuring international authorities on Captain Cook, open to the public.

April 28: Prince Rupert holds its Miss Prince Rupert pageant, with a Cook theme.

April 29: Maple Ridge annual equestrian events.

Exhibits related to Cook's visit are at the Provincial Museum, Victoria Maritime Museum, Vancouver Aquarium, and Vancouver museum and planetarium.

Sooke man's condition unchanged

A Sooke man remained in critical condition Saturday night after being injured Friday afternoon in an explosion while using a cutting torch on a dynamite powder truck.

A spokesman for Victoria General Hospital described the condition of Robert James Greenhalgh, 28, of 6804 Rhodonite, as stable. He remained under intensive care. Part of his hand was ripped off in the incident.

Another man, Christian M. Nielsen, 52, of 3815 Sooke Road, was treated for hand and stomach injuries and later released from hospital.

Both men were injured while working at the Sooke depot of the Pacific Logging Co.

Brycba Mvubu wears Nigerian dress

Blacks pay tribute to pioneers

In case you didn't know, Victoria has its own Black People's Society.

The group, formed about three years ago, counts about 90 households as members and is dedicated to providing cultural activities and helping its people, particularly the children, identify their history.

Formed by interested black people and whites who have black children, the group includes Americans, Canadians and former West Indians and concentrates its efforts on helping black children to adjust to a predominantly white culture.

According to Sandra Stott, an active volunteer of the group, adult blacks are quite well accepted in Victoria, but there is a problem of discrimination, manifested mostly in name-calling, among school-age children.

The society, a member of the Victoria Intercultural Association, has been working with the human rights commission to try to improve the lot of schoolchildren.

Saturday night, the group held a dinner and dance to commemorate the arrival of the first black settlers in B.C. on Salt Spring Island 120 years ago April 25.

The organized settlement of the island by former slaves who bought their freedom during the California gold rush came after that state passed legislation forbidding blacks to own property and disqualifying them from giving evidence against whites.

The blacks sent a delegation to Victoria to meet B.C. Governor James Douglas, and as a result they formed an emigration organization and moved to Canada. About 600 came to B.C., many of them settling around Victoria.

—Colonist photos by Alex Barta

B.J. Johnson and Sonia Gregory sample corn bread and rice

Hickey leads Team Canada to 3-2 win over Czechs

PRAGUE (CP) — Pat Hickey, a 40-goal scorer with New York Rangers this season, demonstrated his talents for a rather surprised audience Saturday night, scoring twice and assisting on a third goal as Team Canada defeated Czechoslovakia 3-2 in a warmup for the world hockey championship starting here Wednesday.

The victory against the defending world champions added more evidence that the young Canadian team is for real and that it's two wins over the Swedish national club in Goteborg last week weren't flukes.

"I understand this is the first time a Canadian team has won in this building," said an elated Harry Howell, head coach of the surprising club that was assembled just a week ago.

The win was particularly sweet for the Canadians because some of them were on the club that lost 7-2 and 4-1 to Czechoslovakia here last year in exhibition games en route to Vienna for the world championship in which Canada finished fourth.

A major surprise was that they actually took fewer penalties than their hosts. Referee Ove Dahlberg handed out 20 minutes to the Czechoslovians and 16 to the Canadians.

Four of the penalties were taken by Jan Zajicec, a truculent young defenceman who is likely to receive a lecture from coach Jan Starsi.

"Zajicec has to improve his discipline," said Starsi when asked about the defenceman's deportment.

Commenting on the play of Team Canada, Starsi said: "The Canadians have confirmed the reports we have received from Sweden that they are all very good skaters and very good on defence and that they're playing a very disciplined game."

Hickey, who now has three goals and three assists in the three games Canada has played, opened the scoring at 5:55 of the first period, batting the puck out of the air past goalkeeper Jiri Holicek after a shot by Marcel Dionne.

Defenceman Rick Hampton got the 2-0 goal at 3:13 of the second period, converting a neat pass from Hickey during a power-play.

Hickey increased the margin to 3-0 at 10:32 when he knocked in another rebound off a shot from the point, Jean Pronovost assisting.

Defenceman Jiri Bubla scored a power-play goal at 16:44 of the second period, thw puck dribbling through Dan Bouchard's legs after he had gloved it.

It was the first power-play goal Team Canada had given up.

The second Czech goal was also an odd one.It came at 3:13 of the third period, the puck bouncung in off Bouchard's stick after a shot from the corner by Vladimir Martinec.

As in games against Sweden, the Canadians played a disciplined game, refusing to go for fakes on Czechoslovak power plays. And the youthful defensive team of Hampton, Pat Ribble, Brad Maxwell and Bob Picard was impressively efficient.

"I think they proved tonight they can play international hockey and play it very well," said Howell of the defence which will further be strengthened with the arrival today of Dennis Kearns.

Asked why he thought the team had blended so quickly, Howell said one reason is the respect the players have for each other.

"They came over here as a young club not very highly rated and they have pride."

jim tang

AL GALLAGHER, who was introduced in Victoria last winter as the manager of the city's proposed Northwest Baseball League club, is listed as manager of the **Greenwood Braves** of the Western Carolinas League...**Winnipeg Jets** are very interested in signing **Bill Derlago** of **Brandon Wheat Kings**, a high-scoring centreman who just might be the first player drafted this year by **Vancouver Canucks**...if the Schenley Awards this year are to include a special award to the outstanding Canadian Football League player of the past 25 years, **Jackie Parker** should be a runaway choice...**Frank Mahovlich** is still picking up big pay cheques but his effort for **Birmingham Bulls** this season has been described as pathetic. It's a pity his career is going to end on that kind of a note because the Big M may well have been the most gifted hockey player of them all. And if that sounds far-fetched, remember that he did score 533 NHL goals with what was probably no more than 50 per cent effort...CJVI has announced it will carry live play-by-play broadcasts of seven Canadian games in the world hockey championship in Prague. The first game available for Victoria listeners will be next Sunday, when Canada meets the U.S. team. Other games, all starting at 12:30 p.m. Victoria time, are May 1 against West Germany, May 4 against Czechoslovakia, May 8 against Russia and three playoff-round games for which dates have not yet been announced...the Wilmington (Del.) News-Journal has a women's softball team called the Ms Prints...if baby powder can get him going, as he claims in a television commercial, former-tackle **Alex Karras** retired too soon. At least he wouldn't have any trouble stopping fullback **Larry Csonka**, who poses a problem in his television commercials because he should be asked to leave but just can't get going...freshman **Al Balding, Jr.**, is a candidate for the University of Indiana golf team...**Toronto Maple Leafs** recently had 200 sweaters, valued at $4,200, stolen from a souvenir store room in Maple Leaf Gardens...it was reported that **Alvin Dark** was fired as manager of the **San Diego Padres** because he couldn't get along with his players, but now someone is saying that it was because owner **Ray Kroc**, who made a fortune with McDonalds, caught him eating in a Burger King...

* * * * * *

GORDIE HOWE and family may be back with **Houston Aeros** next season if the Aeros and the World Hockey Association are still operating. There is a report that **Mark** and **Marty Howe** are anxious to return to Houston and that Colleen is in favor of the idea because she isn't at all enthusiastic about **Howard Baldwin**, the Whalers' top executive. It was disagreement with a Houston official, no longer with the club, which prompted the move to **New England Whalers**...touch football is booming in Winnipeg, where the Centennial league, which charges an entry fee of $400, plans to expand from 15 teams to a three-division 24...U.S. curling fans and executives attending the world curling championship in Winnipeg, and, of course, **Bud Nichols** and his winning rink, were upset about the noisy vocal Canadian support for the Norwegian rink in the championship game...and good luck to Port McNeill in its drive to get provincial government help for the construction of a curling rink. The request is reasonable and should be acted on at once so that construction can be completed in time for next season...only four goalkeepers have won the Hart Trophy as the most valuable player in the NHL. **Jacques Plante** was the last, making it in 1962, and before the toque-knitter there were **Al Rollins** (1954), **Chuck Rayner** (1950) and **Roy Worters** (1929). It isn't likely a goalkeeper will make it this season but rookie **Don Edwards** of **Buffalo Sabres** certainly merits consideration...it's said that the one in Jack Nicklaus' back yard is the only grass tennis court in all of Florida...outfielder **Oscar Gamble** is said to be collecting $150,000 in interest this year on the deferred part of the $2.85 million contra)ct he signed with **San Diego Padres**, and that's 50 per cent more than his salary with **Chicago White Sox** last season...**George 'Doc' Medich** can't quite match those figures but on the basis of accomplishment did even better when he moved to the **Texas Rangers**. A righthander with ordinary statistics, Medich made certain of a financially-successful start to his medical career by including a clause which makes him the club's medical consultant for four years, at $50,000 per, after his playing career ends...

* * * * * *

BARRY WILKINS, who once toiled on defence for **Vancouver Canucks**, played well enough for **Indianapolis Racers** this season to have his name included on the list of nominees for the **World Hockey Association all-star team** but his name came out as **Barry Williams** on the ballots...bowlers planning to take part in the annual Merchants Fivepin Bowlspiel at **Town and Country Lanes**, scheduled the first weekend in June, shouldn't delay any longer in making entry...**Harry Leinweber** marked up his second hole-in-one last Thursday at **Cedar Hill** when his five-wood shot found the cup on the 150-yard sixth hole. Witnesses were **Ernie Wheeler, Marler Ellis** and **John Reddick**...Alberta is to get a new horse-racing facility at **Red Deer**...it's depressing to read that **Bob Hayes**, once the world's fastest human and later a National Football League star with **Dallas Cowboys**, has been charged with selling cocaine...his image is such that most Canadians probably don't believe it could happen, but 1,000 people paid $35 each to attend a testimonial dinner for **Harold Ballard**. It was given in appreciation for what he contributed over many years to four charities — Metro Toronto Big Brothers, the Metro Toronto Association for the Mentally Retarded, the Charlie Conacher Research Fund, and the Ontario Society for Crippled Children...there is reassurance about the state of Canadian hockey in the tremendous entertainment being supplied by this year's Stanley Cup playoff. The three televised quarter-final games have been both excellent and exciting, and there is obviously more of the same to come...action was so intense in Detroit on Friday that mild-mannered **Guy Lapointe** and **Steve Shutt** got into fights and there was the unique spectacle of **Guy Lafleur** losing his cool...**Vaclav Nedomansky**, who has a fine shot and is an exceptionally-constructive passer, is a playoff standout for **Detroit Red Wings**, but it can also be noticed that the veteran former Czech international, big enough not to have to worry about it, would be even more outstanding if he wasn't so cautious about bodily contact...and Friday's game proved again that there isn't anything sadder in hockey than fans who throw things on the ice. They are more to be pitied than censured...and there was a delightful twist to the story when the unbeaten Pocahontas high school football team took a 35-6 drubbing from the Wayne team last fall. The player most responsible was a fullback named John Smith, who carried for 226 yards.

DEJECTED Mark Fidrych sits at end of Detroit dugout Saturday after being pulled from starting assignment when he was unable to get his shoulder loosened up well enough before the game. The Tiger rookie sensation of two seasons ago, sidelined much of last season with injuries, was pulled from his last start because of tightness in the shoulder.

Sabres end string of playoff losses

Three third-period goals Saturday night put Buffalo Sabres back into contention and ended their losing streak in Stanley Cup quarter-finals at 10 games.

The goals, by Gil Perreault, Derek Smith and Danny Gare, brought a 4-1 win over Philadelphia Flyers, who had made the most of home-ice advantage to win the first two games of the best-of-seven series.

Flyers opened the scoring, on a first-period shot by Rick MacLeish, and were still 1-0 leaders nearing the midway point of the second period. Then Smith beat MacLeish on a faceoff and got the puck to Gary McAdam for the 1-1 goal.

Perreault got what was to be the winning goal 42 seconds into the third period, picking up the rebound off a shot by Jocelyn Guevremont to beat Bernie Parent from about 30 feet.

Smith cashed the rebound off a shot by McAdam at 3:07, and Danny Gare, accepting a breakaway pass from Don Luce, nailed down the decision at 12:25.

Fourth games in all four quarter-finals are scheduled tonight, and the main attention is again centred on the sizzling series between Montreal Canadiens and Detroit Red Wings, and Toronto Maple Leafs and New York Islanders.

The Leafs, carrying on with their planning of hitting everything that moved, controlled the corners Friday in the 2-1 win which gave them a 1-2 series standing. But New York-coach Al Arbour wouldn't concede that the heavy hitting had anything to do with the lethargic performance of his club.

"We were just flat," he said. "We handled the puck like it was a 10-pound shot and passed it like it was a football."

Tonight's game between Toronto and New York Islanders is scheduled to be shown on Channels 2 and 6 starting at 4 Victoria time.

In Detroit, the question was whether the Wings would continue the tactic of zeroing in on Guy Lafleur, who drew three penalties and didn't get a point Friday.

"If you contain Lafleur you have a 50/50 chance of beating them," claimed Detroit goalkeeper Ron Low, who then added disconsolately that "We did it, but came out with nothing."

The nothing was a 4-2 defeat which left the Wings at 1-2 in the series.

Quarter-Finals
All series best of seven

SERIES E

	G	W	L	F	A	P
Montreal	3	2	1	12	8	4
Detroit	3	1	2	8	12	2

Today's Game
Montreal at Detroit

SERIES F

	G	W	L	F	A	P
Boston	3	3	0	14	7	6
Chicago	3	0	3	7	14	0

Tonight's Game
Boston at Chicago

SERIES G

	G	W	L	F	A	P
NY Islanders	3	2	1	7	5	4
Toronto	3	1	2	5	7	2

Tonight's Game
NY Islanders at Toronto

SERIES H

	G	W	L	F	A	P
Philadelphia	3	2	1	8	7	4
Buffalo	3	1	2	7	8	2

Tonight's Game
Philadelphia at Buffalo

PHILADELPHIA 1, BUFFALO 4

First Period

1. Philadelphia, MacLeish 5 (Clarke, Dailey) 8:36

Penalties—Bridgman Pha, Seiling Buf 0:20, Fogolin Buf, Barber Pha 7:03, Korab Buf 7:11, Dupont Pha 9:32, Smith Buf 12:03, Edwards Buf (served by Ramsay) major, Holmgren Pha double major, Fogolin Buf game misconduct 13:21.

Second Period

2. Buffalo, McAdam 2 (Smith) 9:18

Penalties—Luce Buf 5:41, Bladon Pha 7:03, 18:28.

Third Period

3. Buffalo, Perreault 3 (Guevremont, R. Martin) 0:42
4. Buffalo, Smith 2 (Seiling, McAdam) 3:07
5. Buffalo, Gare 4 (Luce, Ramsay) 12:25

Penalties—Bridgman Pha, Smith Buf, Seiling Buf majors, Hovda Pha minor, major, game misconduct 12:37, Saleski Pha major, Robert Buf minor, major, misconduct, McCarthy Pha 18:15.

Shots on goal by

Philadelphia	8	4	9	—21
Buffalo	10	12	11	—33

Goal—Parent, Philadelphia; Edwards, Buffalo.

Attendance—16,433.

EXHIBITION JUNIOR "A" LACROSSE
McDONALD'S
vs.
Coquitlam J Hawks
ESQUIMALT SPORTS CENTRE
SUN., APR. 23
2 P.M.
Adults 2.50. Students. O.A.P. 1.50.
Accomp. Child 50c

ALL STAR WRESTLING
VICTORIA MEMORIAL ARENA
THURS., APRIL 27, 8:00 P.M.
6-MAN TAG TEAM
ELIMINATION
THE OUTLAW & WILD DON WAYT & THE AVENGER
vs
SALVADOR MARTINO & IGOR VOLKOFF & JOHN QUINN
JAKE ROBERTS VS SANDOR NOVACK
GUY MITCHELL VS THE GENERAL
MIKE HAMMER VS BOB BOUCHER
Tickets on sale at ARENA BOX OFFICE
Ring $4. Res. $3.50. Rush $3
Under 12 $2.50
Rush Sold at Door Only.

JOIN THE SHAMROCK GENERATION
THE "ROCKS" ARE ROLLING TO THE
★ MANN CUP IN 1978 ★
SEASON TICKETS ARE NOW ON SALE AT THE ARENA BOX OFFICE 10 A.M.-5 P.M. DAILY EXCEPT SUNDAY.
12 EXCITING HOME GAMES
ADULTS 35.00 SAVE 7.00
YOUTH & O.A.P. 25.00 SAVE 5.00
CHILDREN 15.00 SAVE 3.00
GET YOUR CHOICE SEATS NOW AND SAVE MONEY, TIME, and WAITING IN LINE. THINK POSITIVE — "IT'S THE YEAR OF THE SHAMROCKS"
4-20
OPENING GAME MAY 3rd AGAINST VANCOUVER BURRARDS

Expos stun Phillies

Unbeaten Ross Grimsley scattered eight hits for his third victory of the National League baseball season as Montreal Expos beat Philadelphia Phillies 5-3, completing a sweep of their Saturday doubleheader.

The Expos scored six runs in the seventh inning of the first game, two on a single by Andre Dawson, and registered a 7-3 victory as starter Wayne Twitchell squared his record at 1-1.

Grimsley, signed as a free agent from Baltimore Orioles during the off-season, gave up home runs to Mike Schmidt and Bob Boone and struck out two and walked four before getting ninth-inning relief from Stan Bahnsen.

The Expos broke open the game with three runs in the fifth, chasing Philadelphia starter Larry Christenson, 1-1.

Philadelphia led the opener 1-0 on Greg Luzinski's homer before the Expos rallied against Steve Carlton in the seventh. Doubles by Tony Perez and Ellis Valentine started the uprising and Gary Carter and Perez capped it with RBI singles.

In the American League, Toronto Blue Jays got home runs from Doug Ault and Roy Howell and completed the first triple play in their history en route to a 4-2 victory over Chicago White Sox before 44,327 fans in Toronto.

The triple play came in the second inning after Bobby Bonds' first home run of the season had given the White Sox a 1-0 lead.

With runners on first and second, pitcher Jim Clancy caught Junior Moore's bunt attempt and fired to first baseman John Mayberry, doubling off Ron Blomberg. Mayberry's throw to shortstop Luis Gomez at second caught Lamar Johnson scampering back to the base.

* * *

AMERICAN LEAGUE

East	W	L	Pct.	GBL
Detroit	8	2	.800	—
Boston	9	4	.692	1/2
Milwaukee	7	7	.500	3
New York	6	7	.462	3 1/2
Cleveland	4	6	.400	4
Baltimore	5	8	.385	4 1/2
Toronto	4	9	.308	5 1/2
West				
Kansas City	9	2	.818	—
Oakland	10	3	.769	—
California	10	4	.714	1/2
Chicago	5	6	.455	4
Minnesota	6	10	.375	5 1/2
Seattle	5	13	.278	7 1/2
Texas	2	8	.200	6 1/2

Chicago 010 001 000— 2 8 1
Toronto 002 100 01x— 4 8 1
Wood 0-3 Willoughby (8) and Nahorday; Clancy 1-1 Willis (9) and Cerone. **HRs:** Chi—Bonds (1); Tor—Ault (1), Howell (1).

California 004 000 010— 5 8 1
Minnesota 001 000 011— 3 10 1
Tanana 4-0 Hartzell (9) and Humphrey; Erickson 2-2 Scarce (9) and Borgman.

Cleveland 510 000 160—13 17 0
Boston 000 010 030— 4 8 3
Wise 1-2 Kreuger (8) and Pruitt; Ripley 0-1 Stanley (1) Wright (6) Burgmeier (8) and Fisk. **HRs:** Cle—Thornton (4), Horton, (1) Grubb (2); Bos—Scott (2).

Texas 110 013 000 0— 6 8 1
Detroit 000 033 000 1— 7 12 0
Alexander, Cleveland (6) Jenkins 0-1 (7) and Sundberg; Morris, Crawford (5) Hiller 2-0 (6) and May. **HRs:** Tex—Harrah (3); Det—Thompson (4), May (3).

Milwaukee 110 000 000 100— 3 8 0
New York 000 002 000 101— 4 12 1
Caldwell, McClure 0-1 (9) and Moore; Tidrow, Lyle 2-0 (9) and Johnson. **HR:** Mil—Molitor (2).

Kansas City 000 110 201— 5 9 0
Baltimore 000 010 110— 3 6 2
Splittorff 4-0, Hrabosky (8) and Porter; Flanagan 1-3, Briles (8), T. Martinez (8), Stanhouse (9) and Dempsey. **HRs:** KC—McRae (4), Cowens (1); Bal—Lopez (1), May (3).

Oakland 000 002 100— 3 9 0
Seattle 000 000 000— 0 5 0
Wirth (1-1), Lacey (8), Sosa (9) and Essian; Honeycutt (1-2), Romo (7) and Stinson.

* * *

NATIONAL LEAGUE

East	W	L	Pct.	GBL
New York	9	6	.600	—
Montreal	7	5	.583	1/2
Chicago	7	6	.538	1
Philadelphia	5	5	.500	1 1/2
St. Louis	5	8	.385	3
Pittsburgh	4	7	.364	3
West				
Cincinnati	10	5	.667	—
Los Angeles	9	5	.643	1/2
San Francisco	7	6	.538	2
Houston	7	8	.467	3
San Diego	5	7	.417	3 1/2
Atlanta	3	10	.231	6

Philadelphia 000 100 002— 3 9 0
Montreal 000 000 61x— 7 12 1
Carlton 1-2 Reed (7) Garber (8) and McCarver, Foote (8); Twitchell 1-1 Knowles (8) Bahnsen (8) and Carter, Reece (9). **HR:** Pha—Luzinski (2).

Second game

Philadelphia 100 001 010— 3 8 4
Montreal 100 103 00x— 5 9 1
Christenson 1-1, Garber (5), Brusstar (6), McGraw (8) and Boone; Grimsley 3-0, Bahnsen (9) and Carter. **HRs:** Pha—Schmidt (2); Boone (2).

Cincinnati 010 201 000 1— 5 8 1
San Francisco 210 001 000 0— 4 9 1
Capilla, Borbon (2), Sarmiento (4), Bair (9), Tomlin 1-1 (9) and Bench; Blue, Lavelle 2-2 (10) and Hill. **HRs:** Cin—Auerbach (1); SF—Blue (1).

New York 000 000 210—3 8 1
Chicago 100 100 000— 2 5 2
Koosman, Cornejo 3-0 Lockwood (8) and Hodges; R. Reuschel 2-2 and Rader.

St. Louis 000 100 510— 7 8 1
Pittsburgh 020 001 302— 8 14 2
Benny, Hamilton (7) Vuckovich (7) Schultz (7) Urrea 0-2 (8) and Ott; Blyleven, Jackson (8) Tekulve 1-0 (9) and Simmons. **HRs:** StL—Simmons (1) Morales (1); Pgh—Stargell (2).

Atlanta 000 000 000— 0 6 1
San Diego 000 011 00x— 2 9 0
Boggs 0-3, Soloman (7), Devine (8) and Nolan; Owchinko (1-1), Fingers (7) and Sweet.

Houston 010 000 000— 1 6 1
Los Angeles 003 002 00x— 5 5 0
Bannister (0-2), Pentz (5), Dixon (5), Sambito (8) and Ferguson; Hooton (1-2) and Yeager. **HR:** LA—Garvey (3).

Pro soccer

NORTH AMERICAN

Portland 3 Rochester 2
Fort Lauderdale 2 Los Angeles 0
Tulsa 3 Seattle 1
San Jose 4 Tampa Bay 3
Philadelphia 2 Memphis 1

Bombers ousted by host Bruins

VANCOUVER (CP) — New Westminster Bruins defeated Flin Flon Bombers 10-3 Saturday, eliminating the Manitoba team in round-robin Western Canada Hockey League playoffs.

New Westminster will meet Billings Bighorns in the WCHL final. The Bruins were scheduled to play host to Billings tonight in the final game of round-robin play.

New Westminster was 2-1 after Saturday's game, while Flin Flon was 0-3 and Billings 2-0.

The Bruins and Flin Flon were tied 1-1 at the end of the first period, but New Westminster scored five goals in the second period to go ahead 6-2.

John Ogrodnick scored three goals to lead the Bruins, while Jim Dobson added a pair and singles came from Doug Derkson, Ken Berry, John Paul Kelly, Bill Hobbins and Randy Irving.

Steve Blue scored twice for the Bombers, with Wayne Hicks adding the other Flin Flon goal.

Goalkeeper Larry Lozinski stopped 58 shots for Flin Flon, while Richard Martens turned back 30 in the Bruins' net.

Hockey scores

B.C. Junior
Nanaimo 7, Penticton 3
(Best-of-seven series tied, 1-1)
Central
Fort Worth 8 Dallas 1
(Fort Worth leads best-of-seven final 2-0)
International
Fort Wayne 5 Muskegon 4
(Fort Wayne leads best-of-seven quarter-final 3-2)
Port Huron 8 Saginaw 6
(Port Huron wins best-of-seven quarter-final 4-1)
Allan Cup
Brantford 10 St. John's 4
(Brantford leads best-of-five Eastern Canada final 2-0)

SUNDAY, APRIL 23
AT
WESTERN SPEEDWAY
LAST PRACTICE OPEN TO PUBLIC
(Free Admission)
SEE ALL THE NEW CARS
● Super Stocks
● Stock Cars
"CONCESSIONS OPEN"
Bring the family for lunch
Gates open at noon
Season Starts Apr. 30
SEASON PASSES
Adults 85.00
Students and O.A.P. 70.00
Children 6-12 35.00
★ No more waiting in line
★ Pick your favorite seat and have it reserved just for you
Also Available at:
FACTORY SOUND CENTRE (Hatley Park Shopping Centre)
IKES BIKES
SCORPION MEN'S WEAR (Town and Country)
CHARGEX VISA
master charge
4-21x

Lakehill club earns B.C. crown

Soccer tournament continues here today

By STAN COOPER

Victoria Lakehill Jadresko Construction is on the trail of a national juvenile soccer championship.

By winning the sixth-division final at the 26th annual Tournament of Champions on Saturday at Royal Athletic Park, the Lakehill squad is now eligible to compete in the Pacific Coast championship and the first-ever provincial juvenile finals.

The only Vancouver Island entry in the seven-division tournament this year, Jadreskos scored twice in the last three minutes to pull out a 3-1 victory over South Burnaby Men's Club Royals and bring the Lower Island Association its first title since 1974.

Leftwinger David Campbell opened and closed the scoring for Lakehill, snapping a scoreless deadlock at four minutes of the second half and getting the 3-1 goal in injury time. Striker Clay Crust scored what proved to be the winner on a dazzling individual rush only seconds after Burnaby had pulled even with about two minutes to play.

Crust beat at least three defenders on his dash from centre field and put the ball past the goalkeeper from close range.

Brent Campbell scored for the Royals after Lakehill defenders missed two opportunities to clear.

Lakehill now moves on to the Pacific Coast final against under-12 teams from Washington, Oregon and Northern California at Swangard Stadium in Burnaby, May 27-28, and plays the Interior champion in mid-July, also at Swangard.

The provincial champions in the under-18, under-16, under-14 and under-12 divisions move on to Manitoba for the Western Canada championships on the Thanksgiving weekend and the national finals will be played at the home parks of the Western champions in late October.

In other first-day action, Todd Augustine scored the only goal to give North Delta United a 1-0 win over Burnaby Edmonds Spartans in the third-division final; Domenic DeMarco scored with two minutes remaining to spark Vancouver Grandview Legion to a 1-0 victory over Coquitlam Bel-Aire Saints in the second division final and Burnaby Wesburn Cascades edged Vancouver Inter-Community 2-1 to earn the fourth-division crown.

Brooke Moss and Gerry Chappell scored for Burnaby and Colin Miller for Vancouver.

About 1,200 fans, many from the Lower Mainland, were in attendance and organizers expect a bigger crowd today for the final three games and the parade of champions.

Action starts at 11 a.m. with Fraser Valley Guildford Celtic meeting North Delta United in the fifth-division final. Vancouver Dunbar Stongs and Coquitlam Bel-Aire Shamrocks play for first-division honors starting at 12:15 p.m. and Coquitlam Bel-Aire City and Burnaby Edmonds Spartans cap the tournament with the seventh-divison final at 2:15.

The parade of champions, which includes selection of the Soccer Boy and all-star team, is scheduled to begin at 3:15.

Colonist photo by Ian McKain

BATTLING FOR BALL, David Houston, right, of Victoria Lakehill Jadresko Construction and Brent Campbell of South Burnaby Men's Club Royals are pictured during sixth-division final Saturday in Tournament of Juvenile Soccer Champions at Royal Athletic Park. Jadreskos scored 3-1 victory.

Gordon signed

EDMONTON (CP) — The Journal says Larry Gordon of the World Hockey Association has signed a five-year contract as chief executive officer of Edmonton Oilers. Gordon, a lawyer, is currently in charge of administering fines and suspensions to players and coaches. He also has other duties.

Esquimalt Minor Hockey Association

NOTICE OF FINAL GENERAL MEETING

Sun., April 23 — 2 p.m. Esquimalt Rec Centre (pool)

Team and Individual Awards to be presented. Annual reports, as well as information regarding the upcoming season of the new VICTORIA-ESQUIMALT M.H.A. will be presented.

ALL MEMBERS ARE URGED TO ATTEND

GOLFERS

Did you know that a couple can save as much as $3000.00 on the initial fee alone when you join Glen Meadows? Also — did you know that a couple's playing fees are cheaper than the 3 top clubs in Victoria? Similar type savings apply for individuals too!

TENNIS PLAYERS

Our tennis group is growing rapidly this spring. We have room for expansion when the need arises. So let's make it happen now!

CURLERS

We have one of the nicest rinks in Victoria and a wonderfully enthusiastic group of people. Ten dollars will reserve a spot for next year in the league of your choice. This season's curlers have priority until 30 April, 1978.

Remember — at Glen Meadows you pay only for what you use. Why not join Vancouver Island's only true golf and country club now while the savings are still available?! We're only 20 minutes away from downtown Victoria.

GLEN MEADOWS GOLF AND COUNTRY CLUB

Office 656-3136 Pro Shop 656-3921

Sport today

LACROSSE

9 and 11 a.m. - Consolation game and final in second annual Referees' Icebreaker junior tournament, Esquimalt Sports Centre.

2 p.m. - Junior "A" exhibition game: Victoria McDonalds vs. Coquitlam J-Hawks, Esquimalt Sports Centre.

GOLF

9:30 a.m. - First round of match play in annual Vancouver Island Open tournament, Glen Meadows Golf Club.

FIELD HOCKEY

10 a.m. - Final day of Vancouver Island Men's Association seven-a-side tournament, University of Victoria.

SOCCER

11 a.m., 12:15 and 2:15 p.m. - Final day of 26th annual Tournament of Juvenile Soccer Champions, North Delta United vs. Fraser Valley Guildford Celtic (fifth division); Vancouver Dunbar Stongs vs. Coquitlam Bel-Aire Shamrocks (first division); Coquitlam Bel-Aire City vs. Burnaby Edmonds Spartans (seventh division), Royal Athletic Park.

Monday

RUGBY

5 p.m. - International junior exhibition: Junior Tide of Island Union vs. Nichi Dai of Japan; preliminary game at 3:30 p.m. between Ebb Tide and Japanese Over-40s, Centennial Stadium.

James Bay sides potent

James Bay Athletic Association breezed to victory in Vancouver Island Rugby Union playoff finals Saturday to hold its position as No. 1 club on Vancouver Island.

The first XV knocked off Cowichan 39-7 to win the Barnard Cup for the fifth straight season and the seconds drubbed Oak Bay Wanderers 46-3 in the preliminary at Macdonald Park to retain the Times Cup.

The JBAA squads advance to the provincial finals scheduled for May 6 at Macdonald Park against the winners of the Fraser Valley Union-Vancouver Union semi-finals on April 29. As defending champions, James Bay earned a bye into the provincial finals.

In the first division game, Chuck Shergold scored three tries and Paul Mulholm two to pace the winners while in the second-division final, kicked Kym Clarke led all scorers by booting five conversions.

Scorers:

First division

JAMES BAY (39) - Chuck Shergold, three tries; Paul Mulholm, two tries; Hans DeGoede, try; Ed Polson, try; Chris Mills, try; Barry Robbins, two conversions; Murray Allen, penalty goal. COWICHAN (7) - Steve Cowie, try; Steve Pettinger, penalty goal.

Second division

JAMES BAY (46) - Gord Racette, two tries; Brent Racette, two tries; Don McLaren, try; Rod Fiddick, two tries; John Sutherland, try; Gerry Cadwallader, try; Kym Clarke, five conversions. OAK BAY (3) - Chris Fowler, penalty goal.

Williams leads Wests to win over Vikings

Robbie Williams was on target Saturday and boosted Victoria West into the premier division playoff final of the Vancouver Island Soccer League.

Williams scored three goals, including the winner, at Topaz Park as the league champions defeated University of Victoria Vikings 4-2 in a game which was tied 1-1 at the half.

Williams, who had opened the scoring at 12 minutes, snapped a 2-2 tie at 65 minutes and added an insurance goal three minutes later. Garnet Moen scored the other Vic West goal on a penalty shot at 50 minutes.

Danny Lomas, at 14 minutes, and John Leier, at 52 minutes, scored for the Vikings, who finished the game with 10 players as goalkeeper Ted Van Waes was ejected for arguing with the referee. Lomas played the last 10 minutes in goal.

Vic West will play rival Victoria Athletics at 7:30 p.m. Wednesday at Royal Athletic Park for the playoff title. Athletics are also in the running for the Jackson Cup and meet Cosmopolitan Royals in the final at 2:15 p.m. Saturday, also at Royal Athletic Park.

Hill wins 20-kilometre race

VANCOUVER — John Hill of Vancouver Olympics scored a 15-second win over Bill McIntosh of Lions Gate Club Saturday in the second annual Nike 20-kilometre road race around the seawall at Stanley Park. Hill was timed in 63 minutes, 35 seconds and McIntosh in 63:50.

Mike Creery of Victoria, running for the Lions Gate club, was third in 64:28 while former Victorian Jack Taunton finished eighth.

The Lions Gate club, which also included Taunton, won the team event.

VICTORIA TIRE

BRAKE SERVICE

Dependable! Fast! Guaranteed!

Brake Reline—Drum Type—4 Wheels including drum resurfacing, parts and labour

59.95

Here's what we do:
- Install new premium quality brake linings on all 4 wheels
- Resurface drums on all 4 wheels
- Arc grind new linings to assure full contact with drums
- Repack front outer wheel bearings
- Clean brake backing plates, check return springs and hold-down parts
- Check parking brake operation
- Road test to assure satisfactory operation
- Inspect master cylinder, wheel cylinders and brake hoses

North American cars and most imports. If required, additional parts and services at extra cost.

Cars with Front Disc Brakes—$84.95 FOUR WHEELS

Includes new disc pads installed on front wheels and rotor resurfacing in addition to parts and services listed above on rear wheels

CHARGEX

AVOID DELAY PHONE FOR APPOINTMENT

VICTORIA TIRE 610 HERALD AT GOVERNMENT 382-6184

GOODYEAR

3-13

Victoria Alarm Service Ltd.

ALARM ASSOCIATION MEMBER of BRITISH COLUMBIA

1412 Quadra Telephone (604) 386-7505

SECURITY CONSULTANTS — NO OBLIGATION
25 YEARS' EXPERIENCE SPECIALIZING IN FIRE AND SECURITY ALARM INSTALLATIONS. WE WILL SURVEY YOUR HOME OR BUSINESS AT NO COST.

LEASE PROGRAM AVAILABLE

BURGLARY
HOLD UP
FIRE

24 HOUR MONITORING STATION

ALSO SERVING NANAIMO/COURTENAY (MID ISLAND ALARM SERVICES)

2-4

RAWLINGS SERVICES INC.

maybe you've heard about us . . .

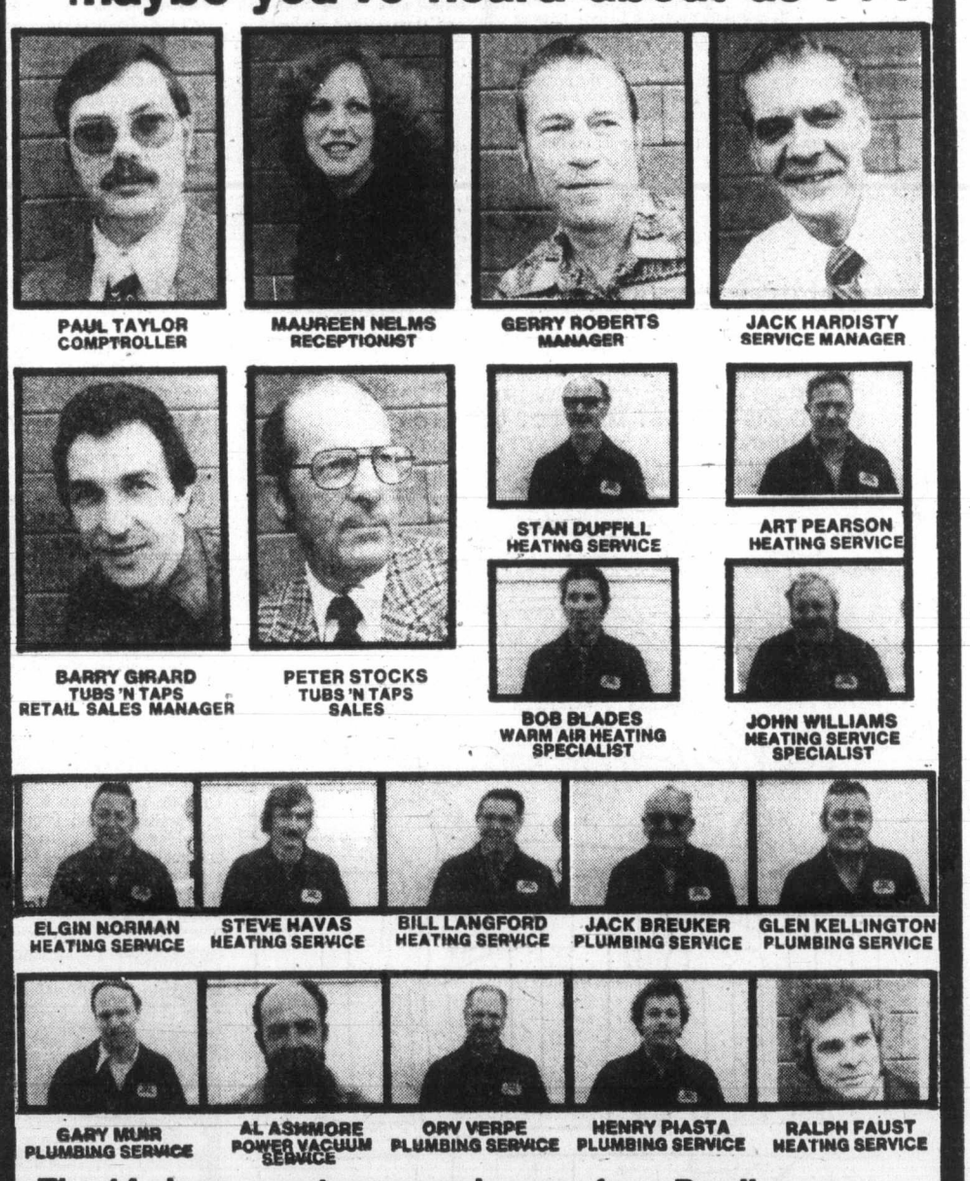

PAUL TAYLOR COMPTROLLER
MAUREEN NELMS RECEPTIONIST
GERRY ROBERTS MANAGER
JACK HARDISTY SERVICE MANAGER
BARRY GIRARD TUBS 'N TAPS RETAIL SALES MANAGER
PETER STOCKS TUBS 'N TAPS SALES
STAN DUFFILL HEATING SERVICE
ART PEARSON HEATING SERVICE
BOB BLADES WARM AIR HEATING SPECIALIST
JOHN WILLIAMS HEATING SERVICE SPECIALIST
ELGIN NORMAN HEATING SERVICE
STEVE HAVAS HEATING SERVICE
BILL LANGFORD HEATING SERVICE
JACK BREUKER PLUMBING SERVICE
GLEN KELLINGTON PLUMBING SERVICE
GARY MUIR PLUMBING SERVICE
AL ASHMORE POWER VACUUM SERVICE
ORV VERPE PLUMBING SERVICE
HENRY PIASTA PLUMBING SERVICE
RALPH FAUST HEATING SERVICE

The 14 clean, courteous servicemen from Rawlings. With 14 radio dispatched service vans we give you fast, expert plumbing, heating and gas service and maintenance. We're here to stay . . .

DON'T FORGET OUR TUBS 'N TAPS PARTS DEPARTMENT — DO-IT-YOURSELF SUPPLIES

Need to hear more! CALL 388-7311

Rawlings Service Inc. 625 Hillside Ave.

4-22

Player nudged aside by Bean's birdie run

HOUSTON (AP) — Andy Bean birdied the last four holes, shouldered his way past Gary Player with a six-under-par 66 and established a three-stroke lead Saturday in the storm-threatened third round of the $200,000 Houston Open golf tournament.

The six-foot-four Bean, a colorful character who bites golf balls and wrestles alligators, compiled a 54-hole total of 198, a whopping 18 under par on the 6,997-yard Woodlands Country Club course. It was the best three-round total on the tour this year by five strokes.

The five-foot-seven Player, winner of the Master's and Tournament of Champions in his last two starts and the leader through the first two rounds of this event, fell behind at 201. He shot a 70 that was completed under a tornado watch.

Bob Murphy and Howard Twitty each led or shared the lead at one time but couldn't match Bean's impressive close and drifted back in the pack. Murphy shot 70 for 202 and Twitty 68—203.

Jack Renner, a skinny, 21-year-old rookie, had a 68 that left him at 204.

Renner, incidentally, was the first victim of a new PGA rule involving slow play. He was fined $200 under the rule that went into effect just this week, but was not assessed penalty strokes.

"I feel like they're picking on me...but I know their not," he said.

The group at 205, 11 strokes under par but seven shots back of Bean going into today's final round, were defending titleholder Gene Littler, Tom Kite, Gary Koch and Orville Moody.

Moody, who won his 1969 U.S. Open title a few miles away at Champions Golf Course, had a 70. Littler twice ran off a string of three birdies in his 67. Kite had the best round of the drizzly day, a 64. Koch shot a 66 that included a 29 on the front side, the best nine-hole score of the year.

Lee Trevino had 68-207, Arnold Palmer 68-212 and PGA champion Lanny Wadkins 73-211.

Threatening skies leaked occasional showers and a severe thunderstorm watch went into effect about the time the leaders made the turn. It later was upgraded to a tornado watch, but the storm held off until the day's play was completed.

Bean, who scored his only tour triumph with a front-running victory in last year's Doral Open, was in the last threesome with Player and shuttled in and out of the lead until the run down the last few holes.

Jim Nelford of Burnaby shot 68 for a 209-total while Toronto's George Knudson is at 215 after a third-round 71.

Andy Bean	67-65-66—198
Gary Player	64-67-70—201
Bob Murphy	66-66-70—202
Howard Twitty	69-66-68—203
Jack Renner	61-65-68—204
Gene Littler	68-70-67—205
Gary Koch	68-71-66—205
Tom Kite	72-69-62—205
Orville Moody	67-68-70—205
George Burns	67-67-72—206
Bill Kratzert	70-67-69—206
Lon Hinkle	68-69-69—206
Fred Marti	69-69-69—207
Jim Dent	71-68-68—207
Tim Simpson	70-67-70—207
Lee Trevino	70-69-68—207
Mike Reid	68-72-67—207
John Schroeder	70-67-70—207
Mike Sullivan	70-69-68—207
Bob Shearer	65-72-71—208
Frank Conner	71-68-69—208
Rod Funseth	72-69-67—208

Andy Bean
..batch of birdies

CHICKEN ON THE RUN
Uncle Fred's DELIVERS CATERS
385-3468

Candide
Cushioned Corlon by Armstrong
reduces fatigue with underfoot comfort . . .
Pattern: 'Laurentian Terrace'
Spills, spots, stains bounce off its tough, non-porous surface, wipe up at the touch of a cloth. Seldom needs waxing!
Phone 598-4441 After six: call 598-7024 for an estimate
Capital City Carpet & Lino
1920 OAK BAY AVE. 4-1

City tenpinners in Florida to roll in big tournament

By TOM KEYSER

Spring seems to come and go in B.C. this time of year but it's always sweet summertime in Miami.

Fourteen lucky Victoria tenpinners will be basking in the Florida sunshine this week, when they're not inside competing in the four-day, 59th Women's International Bowling Congress championship tournament. The Victorians, comprising three teams (including one Edmontonian) will mingle with 7,955 other teams in the huge tourney.

Hazel McLeary captains one squad, including Edy Cockle, Flora Kirker, Barbara McNeilly and Maryon Lewis. Isy MacGillivray is captain of another, with Darlene Williams, Coby Lobbezoo and Dot Hayden of Victoria, plus Anne Goodman from the Alberta capital.

Playing with captain Angel Wybert in the third south Island contingent are Jessie Vasheresse, Pat Davies, Laura Jefkins and Jessie Loo.

While they soak up a few rays, the ladies will attend the WIBC annual meeting as delegates.

★ ★ ★

Tenpinners Kirk Wenzel and Lisa McLeary of Victoria will represent B.C. at the Northwest YBC regionals in Seattle this July, after qualifying at Lions Gates Lanes in West Vancouver last weekend.

Kirk qualified in the Boys' Open, while Lisa made it in the girls' handicap event.

Meanwhile, in the B.C. scholarship division, Kathleen Soo and Connie White of Victoria picked up $200 each. Wenzel won a scholarship for $150.

SPARE BITS — **Garnet Wahl** bowled a triplicate this week at Mayfair Lanes, rolling three single tenpin scores of 185...**The Jackie Parker** who bowled a 985 fivepin series at Town and Country Lanes last week is not the Canadian Football League great and former general manager-coach of B.C. Lions. Wrong gender. This Jackie's a girl...**Lawrence Scherr**, who delivered the *Colonist* for seven years in the 1950's, bowled a perfect game of fivepins recently in an Airforce league at Medley, Alta...Fivepinner **Sue Corbett** picked up a head-pin spare at Town and Country, while **Mavis Allen** doubled her average at the same spot. Mavis, a 140 duffer, exploded for a 287...**Sandra Jones** recorded an 818 fivepin series at Brechin Lanes...A pinfall of 2,199 was good enough for **Dorey Hallson**, who won Duncan Lanes' 10-game tenpin marathon last weekend. Second was **Rob Michieli**, with 2,172, followed by **Steve Kirkness**, with 2,161...Forty fivepin teams started bowling Friday night in the Campbell River Lanes bowlspiel.

Bowling roundup

Tenpins
Mayfair Lanes

MEN: Doug Milne 653(253, 201); Wally Ostafychuk 635, 552(258); Don Norbury 618; Al Murray 613(234, 206); Neil Parker 608(215, 213); Lee Doney 593(209, 204); Sonny Huget 590(252); Henry Kerl 585; Lawrie Dunn 574; Alec Holowachuk 573(208); Dave Murdoch 572(241); Glen Wallis 571(215); Chuck Bennett 571(234); George Robertson 570(235); Rick Casson 569(219); Len Hayley 569(221); Rick Blake 568(219); Ted Estensen 568(225); Bud Livingston 565; Sheldon Nipp 562; Henry Loo 560(204); Wally Vogelsang 559; Ken Grexton 558, 550; Ray Pottinger 557; Garnet Wahl 556; Don Samuelson 556; Gary Colby 556(215); Brian Grexton 555; Al Hill 553(211); George Kelly 552; Frank Evans 552; Gary Barker 551(202); Jim Norbury 550(200).

WOMEN: Ella Switzer 582, 511(233); Emmy Piesch 581(214); Cindy Shaw 580, 556(224); Isy MacGillivray 565, 523, 513; Freda Smith 555; Lorna Pollock 550(203); Darlene Williams 539; Vi Pottinger 529; Sue Holness 527; Sharon Beyer 522; Linda Parker 522(206); Debbie Turner 520; Ginnie Badmenton 515; Hope MacAndrew 514; Irene Cooper 513; Dot Bennett 509; Holly Meadows 509; Jill Gandhi 506; Betty Foreman 505; Jeannette Morneau 503; Flora Kirker 503; Ethel Jordan 502; Riet Duyvestan 502; Velma Emberly 500.

Duncan

MEN: Garnet Mah 635, 563; Wain Hayton 634, 564; Ray Pottinger 616; Howard Kinney 604; Will Blacklock 582; Bob Willis 580; Bill Wheaton 568; Les Johnson 568, 561; Wally Hindmarch 568; Bob Mansell 562; George Wellings 562; Bob Chadwick 557; Rob Michieli 554; Bob Tuson 553.

WOMEN: Kathy Williams 599; Shirley Mah 573; Gail Cutforth 553; Sally Yates 539; Pat McDonald 530; Joyce Forrest 529; Dot Larsen 511; Sharon Kinney 505; Bea Summers 500.

Campbell River

MEN: Grant McRae (224).

WOMEN: Sue Tuininga 528; Irene Lucien 522; Kim Katerenchuck 514.

Fivepins
Town and Country Lanes

MEN: Kim Wilson 859(322); Fred Hickey 856(320); George Youson 851, 817(363); King Lee 841(317); Cy Wallis 838(333); Jim Ross 833; Don Brown 818; Dave Meredith 806(324); Ken Preston 801(349).

WOMEN: Jackie Parker 985(382, 321); May Wallis 886, 810(340, 310); Sue Latimer 770(328); May Haywood 752.

Rainbow Lanes, Port Alberni

MEN: Paul Varga 825(313); Gary McLeod 822(323); Nasi Bachmaier 816(328).

WOMEN: Elly Charlesworth 937(346, 328); Jackie Pitman 775; Fran Rohlen 774(352); Joyce Kemp 761; Velma Innes 751.

Chemainus

MEN: Stan Christie 803, Harry Wilson 800.

WOMEN: Nora Aitken 768.

Campbell River

MEN: Ingels Wiebe 840(328); Rob Sumner (348); Garry Osef (310); Bill Barnes(306).

WOMEN: Thelma May 759(302); Judy McQuarrie (349).

SALMON COUNTRY
LIMITED NEW WHARFAGE Now Available
PEDDER BAY MARINA
METCHOSIN—OFF ROCKY POINT RD. 478-1771

ap COLLISION LTD.
106 Ontario St., corner of St. Lawrence
Phone 383-1014
OPEN MONDAY TO SATURDAY 8:30 to 5:30
AKSEL PEDERSEN—Business 383-1014, Residence 477-0567
• EUROPEAN QUALITY • REASONABLE RATES
• ALL BODY REPAIRS AND PAINTING • FREE ESTIMATES
★ COURTESY CARS AVAILABLE ★
11-13

Islanders display strength

Vancouver Island's two entries in the B.C. Women's Field Hockey Federation tournament at Coquitlam won three of four games Saturday and Island I looked like the team to beat after two easy victories.

Island I began with a 5-1 conquest of Burnaby and followed up with a 14-0 rout of West Vancouver. Jan Crook scored two goals in the first game and five in the second, Jennie John had one goal in the first game and three in the second, Lynee Beecroft and Debbie Smith, who both had a goal in the first game, and Sue Taylor all scored twice against West Vancouver.

Island II opened with a 4-0 win over West Vancouver but lost to Burnaby, 0-2. Stephanie Doney (2) and Terry Crocker and Morven Morrison scored for the Island club.

Play in the eight-team round-robin tournament continues today.

City track entrants in Seattle

SEATTLE — Peggy Nelson of the Esquimalt Athletics club scored one victory and shared in another Saturday in the Seattle Relays, a track meet which attracted athletes from Oregon, Washington, Idaho and British Columbia

Miss Nelson won the high school girls' 3,000 in 10:11.8 and then joined clubmates Debbie Scott and Debbie O'Connor, and Sara Neil of Vancouver on a 4x880 team which won top honors.

Miss Scott, in the open 5,000, and John White, in the high school boys one mile, recorded second-place finishes while Rebecca Staples and Craig Taylor, both of the Esquimalt club placed third in the girls 440 and the open long jump, respectively.

City gymnast B.C. champ

VANCOUVER — Tracy Beer, a member of the Victoria Falcon Gym Club, topped three events and placed third in the fourth Saturday to capture the B.C. junior girls gymnastic championship.

Miss Beer won the floor exercises, the uneven bars and the vault and placed third to Leane Thomas on the balance beam. Miss Thomas, a Victorian who is now training in Vancouver, placed third over-all while Janice Achtem of Victoria was sixth over-all.

In other classes, Karen Kelsall of Eugene, Oregon won her third senior championship in four years and Dena Fujiwara of Port Coquitlam earned novice honors.

DISTRICT OF NORTH SAANICH
ZONING BY-LAW
NOTICE OF PUBLIC HEARING

NOTICE is hereby given that all persons who deem themselves affected by the following proposed By-law will be afforded an opportunity to be heard before the Municipal Council on the matters contained therein at a Public Hearing to be held on Tuesday, May 2nd, 1978 at the Municipal Hall, 1620 Mills Road, North Saanich, commencing at 7:30 p.m.

By-law No. 264, a By-law authorizing the Council to enter into a "Land Use Contract" with the North Saanich Rod and Gun Club to develop Lot A, Section 5, Range 1 East, Plan 17115 as a gun club including the provision of shooting ranges for rifles, shot guns and hand guns of all types. The property involved lies south of McTavish Road and abuts the eastern boundary of the Cole Bay Indian Reserve.

The proposed By-law and Land Use Contract may be inspected at the Municipal Office, 1620 Mills Road, North Saanich between the hours of nine o'clock a.m. and four o'clock p.m. on any week day except Saturday.

E.F.Fairs
Municipal Clerk

April 20th, 1978.

NEW TRAFFIC SIGNALS
GORDON HEAD RD. at McKENZIE AVE.
WILL BEGIN FLASHING FRI. APR. 21
WILL BEGIN FULL OPERATION TUES. APR. 25

Amy, Debbie share lead

RALEIGH, N.C. (Reuter) — Amy Alcott and Debbie Austin fired 67 and 68 respectively Saturday to become co-leaders after two rounds in the $55,000 American Defender golf tournament.

The 22-year-old Alcott recorded six birdies with a front nine of 32 for her five-under-par round on the 6,380-yard course.

Austin, a five-time winner last year, eagled the 18th hole on the way to her 68. She drilled a six-iron into the hole from 163 yards. Her back nine was 31.

Both Alcott and Austin go into today's final round in this Ladies Professional Golf Association event with 138 totals, six-under-par.

Debby Rhodes, the first-round leader, had a 74 for a two-under-par 142 total.

Trailing at 139 was Debbie Massey, the 1977 rookie of the year.

Canadian Sandra Post carded a 76 for 146.

Another title for Vic 'Y'

Victoria 'Y' earned its second B.C. girls volleyball championship in two weeks Saturday when its representatives defeated Vernon 15-4, 15-9 and 15-6 in the final of a 12-team tournament at Prince George.

Beachcombers of Gibsons Landing earned the bronze medal by topping Smithers.

First time

MARTINSVILLE, Va. (AP) — Lennie Pond edged out Cale Yarborough for the pole position Friday in qualifying for Sunday's Virginia 500, the first time the Chester, Va., driver has been the top qualifier in a Grand National stock car race.

Did You Know A Share in the Racquet Club of Victoria
can be purchased for an initiation fee of $100 down and $10 a month for 60 months, plus monthly dues, or for $600 cash?
CHECK THESE FACILITIES:
• 9 1st-class tennis courts (2 lighted)
• 5 badminton courts
• 5 squash courts (1 double)
• 1 25-metre six-lane open-air pool
• 8 sheets of curling ice
• A full-sized ice arena
• Lounges, restaurant
• Nursery • Pro-Shop • Sauna
Contact
EDD MOYES 477-1801
or visit us at 3964 Gordon Head Road

"WAIT A MINUTE JONES . . . I'M NOT AN OVERPAID CONSTRUCTION WORKER . . . THIS VOLVO 242 DL COST ME A LOT LESS THAN YOU THINK."

That's right. New Volvo 242 D.L.
$6996. Fully equipped. No hidden costs.
Volvo advises price increase imminent. Hurry while stocks last.
Brian Holley VOLVO 384-1161
Where you're always in the Driver's seat.
3319 DOUGLAS just north of Woodwards-Mayfair 384-1161
(D.L. 00903A) 4-22

FRESH AS A FLOWER IN JUST ONE HOUR
We Offer One-Day Shirt Service
One HOUR "MARTINIZING" CERTIFIES THE MOST IN DRY CLEANING
8 LOCATIONS TO SERVE YOU

VICTORIA DODGE CHRYSLER
Spring Tune Up SPECIAL!
4-CYL. 30.95 6-CYL. 37.95 8-CYL. 40.95
(Most Cars)
PARTS INCLUDED (i.e. TAX)
(AIR CONDITIONING and VANS EXTRA)
• Compression test
• Replace spark plugs
• Replace points and condenser
• Check and adjust drive belts
• Test and service battery
• Pressure test cooling system
• Scope test and adjust engine according to specifications
• OFFER GOOD UNTIL MAY 15
384-8174
VICTORIA DODGE CHRYSLER
819 YATES ST.—SERVICE DEPARTMENT (D.L. D00867A)

SPORT DIGEST

Argentinan wins world ring title

SAN REMO, Italy (AP) — Hugo Corro of Argentina rallied in the late rounds and won the world middleweight boxing title from Rodrigo Valdes of Colombia with a 15-round decision Saturday night.

The 25-year-old Corro capitalized on his youth, while the veteran Colombian appeared to tire as the fight wore on. It was a disappointing fight for Valdes, who showed little of the spark that had won him the crown.

Several times, the crowd hooted and whistled at the former champion when his attempted attacks were fended off by Corro.

Tiring, Valdes tried to rally in the 10th round, coming out quickly. But the Argentine turned away Valdes with a tight defence. In the 11th round, Valdes, responding to the crowd's whistles, tried to break through again, but he appeared too tired to keep it up.

Corro had Valdes reeling in the 12th round with repeated left-right combinations to the face, and in the 13th, Valdes was almost helpless. Several times he glanced at his corner, as if asking help.

In the 14th round, Corro had several chances to knock Valdes down, but could not deliver the decisive blow, and in the final round, Corro seemed content to coast.

Walton through for season

PORTLAND, Ore. (AP) — Centre Bill Walton will miss the rest of Portland Trail Blazers' playoff games this year because of an ankle fracture, the National Basketball Association team said Saturday.

Team spokesmen John White said doctors discovered Walton had a fracture in the inside of his left ankle and placed him in a walking cast.

Walton sat out the second half of Portland's 96-93 victory over Seattle on Friday night when the Trail Blazers evened the best-of-seven quarter-final series 1-1.

He scored 10 points and pulled down six rebounds in the first half before leaving the game with intense pain in his left foot.

Portland and the SuperSonics will collide today at Seattle in the third game of the series.

Walton missed Portland's last 22 regular season games because of toe pressure in his right foot. He underwent minor surgery to relieve the pressure.

Nastase, Gottfried gain final

HOUSTON (AP) — Unpredictable Ilie Nastase of Romania ignored the boos of the crowd and a second set set rally by Yugoslovia's Zeljko Franulovic for a 6-2, 4-6, 6-1 Saturday to gain the finals in a $175,000 World Championship Tennis tournament at River Oaks Country Club.

Top-seeded Brian Gottfried of the United States beat Italy's Carrado Barazzutti 6-2, 6-2 in an earlier match and will meet Nastase in today's title match for the $30,000 first prize.

Nastase won the first five games of the match including a string where he won 12 consecutive points.

Sneva turns record lap

TRENTON, N.J. (AP) — Tom Sneva turned in the first 172-mile-an-hour lap in Trenton Speedway history Saturday in qualifying for today's 200-mile race for Indianapolis-type cars.

Sneva, driving a Penske Racing Team car, stopped the watches is 31.35 seconds for one circuit of the 1½-mile oval, an average of 172.249 m.p.h., putting him on the pole position for today's race.

The record came on the second of his two time trial laps. The other lap was 32.03 seconds, or 168.592 m.p.h. but only the fastest lap counts in qualifying at Trenton.

The old record was 31.48 seconds or 171.521 m.p.h., set in September, 1972, by Bobby Unser. That was before rules changes were ordered by the U.S. Auto Club, aimed at slowing the race cars. USAC is the sanctioning body for Indianapolis-type racing. The changes were made following the disastrous 1973 Indianapolis 500.

Scot wins Spanish Open golf

BARCELONA, Spain (AP) — Brian Barnes of Scotland won the $53,600 52nd International Spanish Open golf tournament by two strokes over Britain's Hubert Clark Saturday.

Barnes shot a final-round 64 and finished with a 12-under-par 276 on the Prat Golf Club.

Clark carded a 70 for a total of 278, followed by Salvador Balbuena and Antonio Garrido, both of Spain, tied at 280. Balbuena had a final-round 69 and Garrido a 70.

Severino Ballesteros of Spain fired a 71 and wound up in a three-way for fifth with 281.

Barnes won $10,800 for his first-place finish.

Shilton stars as Forest nabs title

LONDON (AP) — Nottingham Forest held Coventry to a 0-0 draw at Coventry Saturday and got the point needed to secure the English soccer championship.

The man who won the title for Forest at the end was goalkeeper Peter Shilton, who made some wonder saves as Coventry pressed for a winning goal.

Forest had already made virtually sure of the title and would have had to lose all its remaining games by freak scores to miss the prize.

As a result of the draw at Coventry, Forest moved on to 59 points with four games left. Liverpool, last year's champion, downed Norwich 3-0 but can total just 58 points, even by winning its four remaining matches.

So Nottingham, promoted from the Second Division only a year ago, added the league championship to the League Cup.

In the first half, Shilton twisted in mid-air to make an unbelievable save from Ian Wallace. He leaped again to push a header from Mick Ferguson over the bar. In the second half he made a spectacular dive to push out a shot by Alan Green.

"He's the best goalkeeper in the world," said Forest assistant manager Peter Taylor afterwards as his players drank champagne.

Out on the field, police fought to keep rival fans apart as the excited crowd of 36,881 invaded the playing area.

In the Scottish Premier Division, Rangers kept their slim lead by drubbing Dundee United 3-0 while Aberdeen, one point back in second, came from a two-goal deficit to beat St. Mirren 4-2.

West Ham, beaten 3-0 by Manchester United, was in grave danger of losing its First Division place.

Leicester and Newcastle are sure to drop to the Second Division, but one more team has to join them.

★ ★ ★

ENGLISH LEAGUE

Division I

Birmingham 1 Man City 4
Chelsea 1 Wolverhampton 1
Coventry 0 Notts F 0
Derby 4 Leicester 1
Ipswich 1 Bristol 0
Leeds 1 Arsenal 3
Liverpool 3 Norwich 0
Man United 3 West Ham 0
Middlesbrough 0 Everton 0
Newcastle 0 Queen's PR 3
West Brom 0 Aston Villa 3

Division II

Blackburn 1 Sheffield 1
Blackpool 1 Mansfield 2
Bristol R 4 Stoke 1
Cardiff 1 Bolton 0
Charlton 3 Burnley 2
Fulham 0 Millwall 1
Luton 1 Southampton 2
Notts C 2 Crystal P 0
Oldham 1 Brighton 1
Orient 2 Hull 1
Tottenham 2 Sunderland 3

Division III

Bury 1 Plymouth 1
Chesterfield 1 Chester 2
Exeter 0 Colchester 0
Lincoln 3 Bradford 2
Peterborough 1 Tranmere 0
Portsmouth 0 Preston 2
Port Vale 0 Carlisle 1
Sheffield W 0 Cambridge 0
Shrewsbury 1 Oxford 0
Swindon 1 Hereford 0
Walsall 2 Gillingham 1
Wrexham 7 Rotherham 1

Division IV

Bournemouth 1 Grimsby 0
Brentford 2 Darlington 0
Crewe 2 Doncaster 0
Halifax 1 Watford 1
Hartlepoole 1 Newport 1
Northampton 3 Swansea 1
Reading 0 Barnsley 0
Scunthorpe 1 Aldershot 1
Southport 1 Huddersfield 1
Torquay 3 York 0
Wimbledon 2 Stockport 0

SCOTTISH LEAGUE

Premier Division

Aberdeen 4 St. Mirren 2
Ayr 2 Hibernian 0
Celtic 5 Partick 2
Motherwell 0 Clydebank 1
Rangers 3 Dundee U 0

Division I

Arbroath 0 St. Johnstone 1
Dumbarton 2 Airdreonians 1
Dundee 3 Queen of S 0
Hamilton 1 Kilmarnock 3
Hearts 2 Alloa 1
Montrose 2 Fife 1
Stirling 1 Morton 2

Division II

Albion 3 Queen's Pk 4
Berwick 2 Forfar 1
Dunfermline 7 Meadowbank 1
E. Stirling 2 Clyde 1
Falkirk 2 Cowdenbeath 2
Raith 1 Brechin 0
Stranraer 1 Stenhousemuir 2

NORTHERN IRELAND

Ards 3 Coleraine 0
Ballymena 1 Portadown 3
Cliftonville 2 Bangor 0
Crusaders 3 Glenforan 3
Glenavon 2 Larne 1
Linfield 7 Distillery 1

Aussie champ edges Thorburn

SHEFFIELD, England (Reuter) — Australian Eddie Charlton staged a remarkable comeback at the world professional snooker championship Saturday to nip Canadian champion Cliff Thorburn 13-12 for a place in the semi-finals.

The Australian went into the final session trailing 6-10. When the score reached 8-12 he needed to win the remaining five frames to qualify while former-Victorian Thorburn, of Toronto, just needed one to go through.

Fighting back grimly, Charlton took full advantage of the mistakes that began to creep into his opponent's game and soon levelled at 12-12.

Thorburn, runner-up in last year's championship, took the first four points of the decider before a mistake allowed Charlton back on to the table. He never faltered and a run of 67 assured him a meeting with Britain's Ray Reardon, five times world champion.

Resuming at 10-6, Reardon took the first three frames to beat Bill Werbeniuk of Winnipeg, 13-6 to reach the semi-final. In the second frame, Reardon made a break of 119.

GLOBAL PAVING SPRING SPECIAL
FREE ESTIMATE
383-1614
ASTRO INSULATION
478-5323

Champagne Edition II

A special Rabbit at a special price.

You can travel first-class in the '78 VW Rabbit and enjoy a lot of extras for a little extra money. Unique features include special metallic paint, crushed velour upholstery, whitewall steel belted radial tires, rear window wiper/washer, deep cut-pile carpeting and an AM/FM radio.

See the Champagne Rabbit at:

Speedway MOTORS 385-2415
Selling new Volkswagens since 1953
971 YATES STREET AT VANCOUVER STREET, VICTORIA
PORSCHE AUDI
• SALES • SERVICE • PARTS • LEASING

Firestone®
• CALL FOR AN APPOINTMENT
• SAME DAY SERVICE
• LICENSED MECHANICS
• ALL PRICES INCLUDE LABOUR
• ALL PARTS COVERED BY MANUFACTURER'S WARRANTY

GET RESPECT
and quality you know...
priced lower than you think

WHY SETTLE FOR LESS
WE USE ONLY QUALITY PRODUCTS

FRONT DISC BRAKE SERVICE
• Install new disc pads • Repack front outer wheel bearings • Inspect front rotors, front calipers, master cylinder, brake hardware, brake hoses
$34.95 MOST CARS
20,000 MILE FIRESTONE PRORATED WARRANTY

DRUM BRAKE SERVICE
• Install new linings • Repack front outer wheel bearings • Inspect brake hardware and drums, master cylinder, brake hoses, wheel cylinders
$42.95 MOST CARS
20,000 MILE FIRESTONE PRORATED WARRANTY

DRUM/DISC BRAKE SERVICE
• Install new front disc pads; new rear linings • Repack front outer wheel bearings • Inspect drums and rotors, front calipers, rear wheel cylinders, master cylinder, brake hardware, brake hoses
$58.95 MOST CARS
20,000 MILE FIRESTONE PRORATED WARRANTY

CERTIFIED BRAKES
WE USE ONLY CERTIFIED BRAKE PARTS

GRIPPER SHOCKS
Economically priced full size unit that equals or exceeds original equipment specifications.
EACH $12.95
INSTALLATION NO EXTRA CHARGE!

MONROE-MATIC SHOCKS
Heavy-duty shocks calibrated and valued to deliver stability and comfort. 6 valve stages provide automatic adjustments for all roads and loads.
EACH $15.95
INSTALLATION NO EXTRA CHARGE!

SUPER 500 SHOCKS
• Extra heavy-duty shock • Extra strength for improved control and handling
EACH $25.95
INSTALLATION NO EXTRA CHARGE!

WE USE ONLY QUALITY SHOCK ABSORBERS
MONROE

ELECTRONIC TUNE-UP
Includes: NEW plugs, NEW points, NEW condenser, NEW rotor. We also adjust timing and carburetor, lubricate heat riser valve. Check 10 other major points. Labour included.
4 CYL. $34.95
6 CYL. $39.95
8 CYL. $44.95
Cars and light trucks

WE USE ONLY QUALITY IGNITION PARTS
CHAMPION

FRONT WHEEL ALIGNMENT
NO EXTRA CHARGE FOR CARS WITH AIR CONDITIONING AND TORSION BARS.
$10.95 MOST CARS

WE USE ONLY QUALITY UNDER-CAR PARTS
MOOG

OIL CHANGE AND LUBRICATION
INCLUDES:
LUBE, OIL FILTER, OIL (4 qts.), LABOUR
$9.95 CARS AND LIGHT TRUCKS

WE USE
TEXACO QUAKER STATE
AND OTHER QUALITY OILS

ALL TIRES BACKED BY FIRESTONE'S NATIONWIDE PRORATED WARRANTY!!

DELUXE CHAMPION POLYESTER
Wide rib tread offers good control, handling and traction plus full road contact to extend tire life.
INSTALLED AT NO EXTRA CHARGE!
$27.75 A-B78/13 C78/13-14
BLACKWALL

SIZE	PRICE
D78/14	$29.25
E78/14	30.25
F78/14	31.50
G78/14 G78/15	32.75
H78/14 H78/15	35.25

WHITEWALLS $3.00 MORE

DELUXE CHAMPION SUP-R-BELT
Designed for good wet pavement traction and quiet ride. The double belted construction reduces tire squirming to prolong life.
INSTALLED AT NO EXTRA CHARGE!
$39.21 A78/13
WHITEWALL

SIZE	PRICE
C78/14	40.33
E78/14	42.93
F78/14-15	44.45
G78/14-15	48.28
H78/14-15	51.64
J78/15	57.96
L78/15	60.37

BLACKWALLS $3.00 LESS

DELUXE CHAMPION RADIAL
Constructed of strong flexible fiberglass belts. 5 rib tread provides great cornering, long tire life, road hugging security and a smooth ride.
INSTALLED AT NO EXTRA CHARGE!
$49.42 BR78/13
WHITEWALL

SIZE	PRICE
DR78/14	53.18
ER78/14	54.52
FR78/14	57.52
GR78/14	59.83
HR78/14	64.11
GR78/15	60.40
HR78/15	64.11

Firestone® Stores
ASK ABOUT OUR . . .
90 DAY PAYMENT PLAN
OR USE . . . VISA master charge AMERICAN EXPRESS
® Reg'd T.M. — Firestone Canada Ltd. — Reg'd User

2882 DOUGLAS ST.
AT GARBALLY AT BURNSIDE
385-1404
Also in Nanaimo

ASK ABOUT THE 721 NO-CHARGE SERVICES
• Alignment corrected every 5,000 miles, or when required.
• Wheel balance every 5,000 miles, or when required.
• Tire rotation every 5,000 miles.
• Inflation check whenever you wish.
3-20

Right Chilly, Lovely Flight top fields

VANCOUVER (CP) — Right Chilly and Lovely Flight won their respective divisions of the Spring Fashion Handicap for three-year-old fillies at Exhibition Park Saturday.

Right Chilly, last year's champion two-year-old filly at Ex Park, took the lead from Whispering Breeze around the clubhouse turn and drew away.

The filly, ridden by Ken Skinner, was in front by four lengths entering the stretch and had a margin of 3½ at the wire over Petite Delight.

Lovely Flight, ridden by Mike Baze, got up by a nose over Very Knowledgeable.

Lovely Flight had a time of 1:21 flat over a sloppy track. Right Chilly, who ran on a track rated as muddy, had a time of 1:20 4-5.

Both winners went to the post as favorite.

Right Chilly paid $3.90, $3.10 and $2.70, while Lovely Flight paid $4.20, $3.50 and $2.50.

Each winner earned $5,565.

The 8,978 fans on hand for the 10-race card wagered $854,730.

Saturday results and entries for Monday:

FIRST—$2,150, claiming, 4 year olds and up, 6½ furlongs

Fintry (Johnson)	12.10	7.20	5.60
It's Impossible (Arnold)		10.10	7.10
Lightning Wing (Carter)			4.90

Time: 1:22 1-5
He'sA Tuffy, ChoiceLad, PrinceRichard, Nueve, Tropic Jinks, Fate's Fortune also ran.

SECOND—$2,250, claiming, 4 year olds and up, 1 1-16 miles

Defiant Dude (Skinner)	4.90	3.70	2.70
Waldesruh Freddy (M. Mena)		6.40	3.50
Tenusa (R. Dailey)			3.10

Time: 1:50 4-5. Daily Double: $35.50
Northern Bam, Beau Cecil, Royal Chacona, Kiva Beach also ran.

THIRD—$3,000, 4 year olds and up, 6½ furlongs

Vita Gal (Winick)	5.30	3.90	2.90
Swift Peggy (Frazier)		14.20	6.90
Peggy Princess (Stein)			3.70

Time: 1:21 3-5
Naramata Belle, Reina Cocina, Ice Performer, Lucy Be Good, Pacific Diamond, Treasured Trade also ran.

FOURTH—$5,000, claiming, 4 year olds and up, 6½ furlongs

Pickle Pie (Loseth)	6.00	3.20	2.30
Lee's Victory (J. Mena)		2.90	2.20
Talk On (Demorest)			2.50

Time: 1:20 4-5. Exactor: $18.00
El Escorial, Charlescrest also ran.
Track scratch: Plucky Prince

FIFTH—$8,750, handicap, 3 year olds, 6½ furlongs

Lovely Flight (M. Baze)	4.20	3.50	2.50
Very Knowledgeable (Williams)		9.20	4.10
Sifting Sea (Skinner)			2.90

Time: 1:21
Cobblestone Queen, Blue Cheese, Phil's Love, Skin's Kin also ran.

SIXTH—$5,200, claiming, 4 year olds and up, 6½ furlongs

Printers Ink (Carter)	31.90	13.80	6.60
Comonchero (Walker)		9.80	5.10
Main Gallant (Skinner)			3.00

Time: 1:20 4-5. Exactor: $166.20
Keep It Coming, Skara Brae, Jo Jo's Mac also ran.

SEVENTH—$5,300, allowance, 4 year olds and up, 6½ furlongs

Anikrisava (Johnson)	48.10	12.50	7.30
Title Victory (Skinner)		4.00	3.50
Little Bit of Nana (A. Smith)			6.10

Time: 1:21
Glad Sal, Moon Lodge, Lea's Buddy, TouchyTopic, PaxPrincess, MissStreaker, Zirila also ran.

EIGHTH—$5,300, allowance, 4 year olds and up, 6½ furlongs

Lucky Times (Williams)	9.70	5.10	4.00
Lord Hubert (Loseth)		6.60	4.40
Smooth Sifter (Johnson)			4.30

Time: 1:19 4-5. Exactor: $50.60
My Boy K. K., Trustwood, Saucy Verdict also ran.

NINTH—$8,750, handicap, 3 year olds, 6½ furlongs

Right Chilly (Skinner)	3.90	3.10	2.70
Petite Delight (Johnson)		6.60	4.00
Katzie B. (Frazier)			3.70

Time: 1:20 4-5
Magic Sherry, Palica, Sister Blue, Whispering Breeze also ran.

TENTH—$2,600, claiming, 4 year olds and up, 6½ furlongs

Little Miss Meca (Stein)	13.50	5.80	3.80
Easter Gem (Krasner)		6.70	4.30
Tenicia (Johnson)			2.70

Time: 1:22 2-5. Quinella: $58.40
Vixen Less, Scornful Pride, Merely Exquisite, TumbleMinna, HailABelle, Shelly's Pet also ran.
Handle: $854,730. Attendance: 8,978

First—$2,150, claiming, 3 year olds, 6½ furlongs:

Shephard Kid (Johnson)	117
Mora Morn (LeBlanc)	117
Advocate General (Wolski)	117
Roman Fred (Walker)	117
Rock Band (K. Smith)	x112
Iron Plains (Loseth)	112
Perbhai (Williams)	x112
Lucky Canuck (Brownell)	117
Will A Dell (no rider)	117
Movie Director (Krasner)	117
ALSO ELIGIBLE	
Jungle Fox (Skinner)	117
Ship of Mystery (K. Smith)	x112

Second—$2,300, claiming, 2 year olds, nursery course:

Something Sunday (Johnson)	115
Rock Hunter (Demorest)	115
Golden Shannon (Loseth)	115
Danske Future (Stein)	115
New Franworth (Krasner)	120
Fowl Supper (Skinner)	115
Talorado Magic (J. Mena)	115

THIRD—$2,300, claiming, 2 year olds, nursery course:

Snow Me In (Stein)	118
Jesta Streaking (Loseth)	118
Potent Pack (Skinner)	118
Northern Button (Winick)	118
Northern Balsam (Johnson)	118
Minstrel Ship (Arnold)	118
Croquebari (Krasner)	118
Hip Patch (Brownell)	118
Loving Call (Demorest)	118
Keep Current (Tierney)	118

FOURTH—$2,150, claiming, 3 and 4 year olds, 6½ furlongs:

Moving Force (Tierney)	114
Market Mint (no rider)	117
Molly's Runner (Demorest)	107
Livingstone Serina (Stein)	117
Maple Ridge (Carter)	122
Fleet Outing (Loseth)	112
Tricia Bam (K. Smith)	x112
Royal Lord (Williams)	x117
Royal Truce (Frazier)	x117
Holyrood Road (Wolski)	119

FIFTH—$2,150, claiming, 3 year olds, 6½ furlongs:

J.D. Road (Arnold)	117
Clays Road (no rider)	117
Olympic Dream (J. Mena)	117
Red Devil (Tierney)	117
Hasty Lil Man (Skinner)	117
Fantasic Fellow (A. Smith)	117
Haymarado (Krasner)	117
Blue Saber (Demorest)	117
High Impact (Loseth)	122
Okanogan Morn (Johnson)	117
ALSO ELIGIBLE	
Sans O War (Wolski)	117

SIXTH—$2,600, claiming, 4 year olds and up, 6½ furlongs:

Hello Judge (Winick)	122
Proud Magic (Tierney)	119
Man The Lights (J. Mena)	122
Budding Talent (no rider)	119
Lots of Speed (Krasner)	122
Hard Choice (Williams)	z114
Brauer Rabbit (Loseth)	119
Bram's Alibhai (Arnold)	110

SEVENTH—$3,400, claiming, 4 year olds and up, 6½ furlongs:

Diamond Bill (Brownell)	116
Blue Major (Johnson)	116
Devon Sea (Williams)	x114
Nib Bill (Arnold)	119
Sir Laffalot (Winick)	116
Dr. Hess (Tierney)	119
Win Key (no rider)	x111
Nee Coursant (Krasner)	116
Super Pest (Loseth)	116
Hallelujah Point (Skinner)	116
ALSO ELIGIBLE	
Dock Affair (Winick)	119
Poolcanna (J. Mena)	116

EIGHTH—$5,200, claiming, 4 year olds and up, 6½ furlongs:

Halfers (Johnson)	114
Skyride (Demorest)	114
Pets Pride (Dailey)	114
Regal Path (A. Smith)	114
Kimbob (Williams)	x109
Ko Ko's Pal (Tierney)	119
Blue Gravey (Loseth)	114

NINTH—$3,600, allowance, 3 year olds, 6½ furlongs:

Ayedee (Walker)	117
Wily Will (Tiernev)	115
Our Hamish (Loseth)	122
Eriden (Winick)	122
Spritz (K. Smith)	x109
Sweet Ribs (Johnson)	112
Prince Gesture (Skinner)	117
Haste Ye Home (Krasner)	122

TENTH—$2,150, claiming, 4 year olds and up, 6½ furlongs:

Judi Fair (Loseth)	117
Itsgonnabeclose (A. Smith)	117
Fircrest Sue (Skinner)	117
Win Bram (Carter)	117
Green Apple Pie (Tiernev)	117
Winninkin (Arnold)	117
Jav's Poppy (Johnson)	120
Devonish (Mena)	117
Dipl (Winick)	120
Little Larder (Demorest)	117
ALSO ELIGIBLE	
Vixen Less (Walker)	120

Sound Reason sound again

TORONTO (CP) — Sound Reason, the 1977 winner of the Queen's Plate, easily won the 25th running of the Jacques Cartier Stakes at Greenwood Saturday.

The four-year-old colt is owned by Jack Stafford of King, Ont.

"I guess the best thing that happened to him was his ankle injury in the Achievement Stakes (1977)" said trainer Gil Rowntree. "It wasn't serious but we put the horse on the farm after he was injured and just forgot about him for the rest of the year. He's back this year and he's sound. I'd have to say he's better now than he's ever been."

Racing roundup

Trainer believes it!

By The Associated Press

Does Woody Stephens, who won the 1974 Kentucky Derby with Cannonade, think he has a horse that can do it again this year? Well, after the $109,900 Wood Memorial Saturday at Aqueduct the veteran trainer believes it.

It was all Believe It in the 1 1-8 mile race that is the final prep on the east coast for the May 6 Derby.

"Am I going to Kentucky with Believe It Monday?" asked James Mills, the owner of Believe It, in answer to a question. "Well, I don't know, you'll have to ask the boss."

The boss knew the answer.

"We'll go to Kentucky on Monday with Believe It, but I think we'll leave the other one (Quadratic) here to freshen a bit," said Stephens.

Quadratic cut out the pace until there was a half mile remaining Saturday, then Believe It shot by horses and into the lead midway through the final turn, and the Wood was all over.

Believe It, a Hickory Tree Stable colt who chased unbeaten Sensitive Prince and Alydar across the finish line in his two previous starts, opened up a six-length lead at the head off the stretch and finished 3½ lengths in front of Darby Creek Road. Track Reward was another 4¾ lengths back and two lengths ahead of Slap Jack, the winner of the Gotham Stakes at Aqueduct on April 8.

"I thought Believe It moved a little too soon but maybe he was too hard to hold," said Stephens. "In any case I feel the race was a good one and now we'll head for Kentucky."

At Lexington, Longshot Mucchina took the lead turning for home and galloped to a 2¾-length victory in the 41st Ashland Stakes for three-year-old fillies at Keeneland Race Course.

The winner, with Jose Amy in the saddle, covered the seven furlongs and 184 feet in 1:27 1-5, outdistancing runnerup Grenzen.

The winner collected $40,527 from the purse of $62,350.

Bold Rendevous finished third, another two lengths back.

Favored L'Alezane, owned by Jean Louis Levesque of Montreal and last year's Canadian Horse of the Year, was a well-beaten fourth, finishing nine lengths back.

At Hollywod Park, heavily favored J.O. Tobin drew away in the stretch for a 3½-length victory in the $52,700 Los Angeles Handicap.

J.O. Tobin, ridden by Steve Cauthen and high-weighed at 130 pounds, covered seven furlongs in 1:21 2-5 and paid $2.60 and $2.10. Maheras, under 125 pounds including jockey Laffit Pincay, finished second and returned $2.20.

Drapier, under 121 pounds including jockey Fernando Toro, was third, a half-length behind Maheras. Yu Wipi, under 115 pounds including jockey Don Pierce, trailed the field by five lengths.

At Golden Gate Fields, Your Dancer held off a stretch bid by longshot Royal Blackjack to win the $26,900 Alameda Claiming Stakes by a length and a quarter.

Victor Mercado rode Your Dancer to his first victory of the year, worth $15,650, in a time of 1:42 3-5 and with an impost of 112 pounds.

Buttons move

George Barnes and George Ferguson earned the first seniors gold buttons for Cedar Hill since 1975 on Friday when they topped Dick Stokes and Gordon Verley of Victoria Golf Club 2-up at Uplands in the weekly golf competition.

The Original Knight
SOLUNAR TABLES
When To Fish Or Hunt

According to the Solunar Tables calculated for this area, the best times for hunting and fishing for the next 10 days will be as follows (times shown are Pacific Standard):

Minor	Major	Minor	Major
A.M.		P.M.	
TODAY			
4:25	11:05	4:55	11:30
TOMORROW			
5:15	11:55	5:45	—
TUESDAY			
6:10	12:35	6:45	1:00
WEDNESDAY			
7:15	1:35	7:45	2:05
THURSDAY			
8:20	2:40	8:50	3:10
FRIDAY			
9:25	3:45	9:55	4:15
SATURDAY			
10:30	4:50	11:00	5:20
SUNDAY			
—	6:40	12:35	7:10
MONDAY			
12:50	7:30	1:25	7:55
TUESDAY			
1:40	8:15	2:10	8:40

Minor periods, shorter duration, light type.
Major periods, lasting 1½ to 2 hours are shown in bold.

DRINKING . . .
If you want to drink and can, that's your business. If you want to stop and can't, that's our business.
ALCOHOLICS ANONYMOUS
8-2020 Douglas St. 383-0415

SIMPSONS Sears
Portrait Studio
a whole new look for your portraits!
5x7 colour portrait 29¢
CHOOSE YOUR FAVOURITE
Spring, fall or nursery backgrounds will enhance all your portraits and of course, our traditional setting is also available.
—Selection of poses from finished portraits
—Limit of one special per subject—2 per family every 3 months
—Additional persons in portrait 99¢ each
—Children, adults and families welcome
offer ends Sat, April 29
Sears
Sears Portrait Studio
3190 Shelbourne Street.
Mon., Tues. and Sat. 9:30-5:30
Wed., Thurs. and Fri. 9:30-8:00
Portraits/passports/frames

Sears
COUNTRY INN RESTAURANTS
SEARS SEAFOOD WEEK
MONDAY: Fish Plate Reg. 2.49 ..... 1.89
TUESDAY: Deep Fried Scallops Reg. 3.39 ..... 2.99
WEDNESDAY: Fish Plate Reg. 2.59 ..... 1.99
THURSDAY: Combo Plate Reg. 3.49 ..... 2.99
FRIDAY: Shrimp Plate Reg. 3.89 ..... 3.29
All fish entrees are served with tartar sauce, wedge of lemon, cole slaw, French fries, roll and butter. Treat your family!
SATURDAY: Fish and Chips Reg. 2.39 ..... 1.59
April 24 through 29
Simpsons-Sears Ltd.
3190 Shelbourne Street. Lots of Free Parking.

WE'VE GOT 'EM!
ATTENTION ALL TRUCKERS
1976 D800 DUMP TRUCK
Like new, only 13,000 miles. 413 V/8 engine, 5-speed transmission, 22,000-lb. 2-speed rear axle, 9000-lb. front axle, full air brakes, heavy duty frame and suspension, 8-yd. dump box with air trip and shovel, 1100x20 12 P.R. tires. Many extras including tach, air horns, radio, etc. $12,900

1977 DODGE D600 CAB AND CHASSIS
318 V/8 engine, 5-speed transmission, 7000-lb. front axle, 17,500-lb. 2-speed rear axle, frame reinforcements, heavy duty suspension with auxiliary rear springs, heavy duty electrical and cooling, dual step tanks, tachometer, power steering, 900x20 12 P.R. tires lug rear. Original retail $11,980.
GOTTA GO! 4-22
Dodge CHRYSLER
VICTORIA DODGE CHRYSLER
819 YATES ST. Dealer Licence No. D00867A 384-8174

CAPITAL SUPER FOODS
IN SIDNEY 9819 Fifth St. New Hours Mon. to Friday 9 to 9 Saturday 9 to 6 Sun., Holidays 12 to 6
50 WEST BURNSIDE OPEN DAILY 9-9
Prices Effective April 23, 24, 25, 26
We reserve the right to limit quantities While Stock Lasts
NO. 1 FRESH FAST FRY PORK CHOPS 1.69 lb.
NO. 1 BOLOGNA BY THE PIECE 79¢ lb.
NO. 1 OLYMPIC BEEF SAUSAGE 1-lb. tray 99¢
ROBIN HOOD QUICK OATS 2.25 kg 1.25
KRAFT PARKAY MARGARINE 1.69 3-lb. pack
DAD'S COOKIES Chocolate Chip or Oatmeal 1-lb. 99¢
WYLER'S Fruit Flavor Crystals 3—3¼-oz. pkgs. in Pack 69¢
MAXWELL HOUSE COFFEE 3.19 1-lb. tin
FAB DETERGENT 5 lb. King size 2.09
TREND LEMON FRESH LIQUID DETERGENT 32 oz. 69¢
NO. 1 CHIQUITA BANANAS lb. 29¢
CANADA NO. 1 RHUBARB lb. 39¢
CANADA NO. 1 TURNIP lb. 19¢
REGAL APPLE/STRAWBERRY or APPLE/RASPBERRY JAM 1.09 24 oz.
PACIFIC SKIM MILK POWDER 5 lbs. 3.99
4-22

Sears Tire and Auto Centre
Time for a change? Drop into Sears!

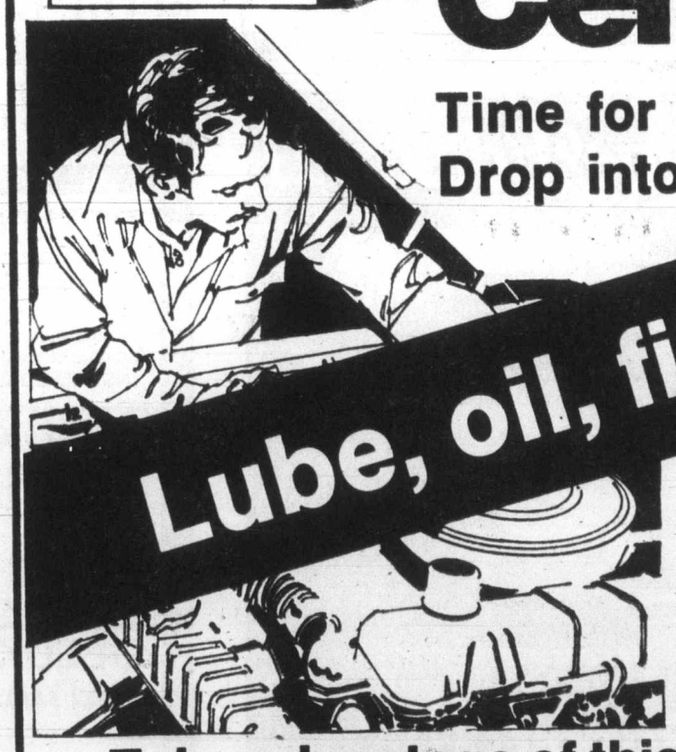

Lube, oil, filter
Save 30%
For most cars
Sealed systems extra
Take advantage of this Special!
Regular motor oil and oil filter changes help prolong the engine life of your car, and could save you a bundle later on repairs. So take advantage of the special low price next week for an oil and filter change plus lubrication too. Sears will change the oil, install a new oil filter, and lubricate your car for 30% off regular prices. Similar savings on Trucks.
Visit your nearest Sears Auto Centre:
Sears Auto Centre (190)
Advertised prices in effect now through Saturday, April 29, while quantities last.
Simpsons-Sears Ltd.
3190 Shelbourne St. Lots of free parking

Sears

1 day only 88¢ day

Scotties Facial Tissue

Stock-up on Scottie's soft facial tissues in various colours. Limit 9 pkgs. per customer.
Health and Beauty (8)

3 for .88

Dry Roast Peanuts

Tasty family treat! 12.3-oz. jar of dry roasted peanuts.
Candy (87)

2 for 1.88

Vacuum Bags

Sears vacuum bags in the regular size. 3 per pkg. Stock up!
Vacuums (20)

3 pkgs. for 2.88

Monday, April 24th is the day for terrific VALUES at Sears!

Shop 9:30-5:30. Personal Shopping Only. While Quantities Last.

4" Fuchsia Plants

88¢ each

Beautiful Fuchsias in 4" pot. Start your hanging baskets now!

Garden Shop (71)

36" Wide Broadcloth

88¢ yard

100% cotton broadcloth in a variety of popular colors.

Fashion Fabrics (36)

Ladies' Nylon Bikini Panties

2 for 88¢

Stock up! Nylon bikinis in pastel shades. Sizes: S-M-L.

Lingerie (38)

Panty Hose 2 per pkg.

88¢ pkg.

Fits 100-150 lbs. Regular styling. 2 per pkg.

Hosiery (75)

Barnyard Fertilizer

1.88

40-pound bag of barnyard fertilizer. Apply to your garden now!

Garden Shop (71)

Australian Tennis Balls

3.88

'WCT' Australian tennis balls. 'Optic Orange'. 3 per tin. Reg. 4.79.

Sports Centre (6)

CHILDREN'S WEAR

- Children's Briefs — Boys', girls' styles. Assorted colors ..... Each .88
- Children's Vests — For boys', girls'. Assorted colors ..... Each .88
- Infants' Booties — Acrylic knit. Pastels ..... Pair .88
- Little Girls' T-Shirts — Assorted styles. Sizes 4-6x ..... Each 1.88
- Little Boys' T-Shirts — Assorted stripes ..... Each 1.88
- Children's Pyjamas — Flannelettes and knits ..... Pair 2.88
- Boys' Jeans — Navy denim. Elastic back ..... Each 2.88
- Infants' Sleepers — Stretch terry. Pastels ..... Each 2.88

GIRLS', TEENS' WEAR

- Bikini Briefs — Assorted prints. Each .88
- Knee Highs — In White plus colors ..... Pair .88
- Girls' T-Shirts — Short sleeves. Assorted styles ..... Each 2.88

BOYS' WEAR

- T-Shirts — ..... Each 1.88
- Briefs — ..... 2 for 2.88

MEN'S FURNISHINGS

- Regular Shorts — 100% cotton ..... Each 1.88
- Vest — 100% cotton. Blue, Beige ..... Each 1.88
- Low Rise Briefs — ..... Each 1.88
- Executive Hose — Mid-calf or short socks. Stretch fits 10-13 ..... Pair 1.88
- Bikini Shorts — S-M-L ..... Each 1.88
- T-Shirts — 50% cotton/50% polyester. Blue, Yellow ..... Each 2.88
- Taper Short — S-M-L ..... Each 2.88
- Tie Assortment — Polyesters and silks ..... Each 3.88

MEN'S WORK WEAR

- Jean Jacket — Broken size range ..... Each 4.88
- Work Shirts — 65% polyester/35% Cotton ..... Each 5.88

INTIMATE APPAREL

- Teens' Bra — Smooth, seamless cup. White only. Sizes 32-34 in A, AA cup ..... Each 1.88
- Briefs — Smooth fit elasticized panty. White, Ecru. Sizes: 26-28, 30-32 ..... Each 1.88
- Panty Girdle — Nylon/spandex. White, Skintone, Blue. Sizes: 26-28, 30-32 ..... Each 1.88
- Women's Bras — Some lace, some tricot. Mocha, Ecru, White. Assorted sizes ..... Each 2.88

LINGERIE

- All-nylon Brief — Solids, prints. S-M-L ..... Each .88
- Nylon Bikinis — Pastel shades and White. S-M-L ..... Each .88
- Cotton Brief — White only. S-M-L ..... 2 for 1.88

FASHION ACCESSORIES

- Men's Billfold Wallets — In Brown, Black ..... Each 1.88
- Vinyl Wallet — With change purse. Assorted colors ..... Each 1.88
- Umbrellas — Ladies' styles; assorted colors ..... Each 1.88
- Children's Bubble Umbrella — Clear plastic with circus print ..... Each 2.88
- Vinyl Raincoats — With polka dots ..... Each 3.88

HOSIERY BUYS

- Knee Highs — 3 per pkg. ..... Pkg. .88
- Crew Socks — White, Navy. Size: M-L ..... Pair .88
- Sneaker Socks — Terry lined. Cushion foot ..... Pair .88
- Terry Mules — Washable slippers. Assorted colors ..... Pair 1.88

FASHION FABRICS

- 58/60" W. Singleknits — Winne The Pooh(R) 50% cotton/50% polyester ..... Yard 2.88
- 54" W. Spring Suiting — 60% wool/30% polyester/5% viscoe/5% acrylic ..... Yard 2.88
- 100% Polyester Ultressa Print — 60" wide ..... Yard 3.88
- Print Interlock — 60" wide. Visa treated. 100% polyester ..... Yard 3.88

YARNS, NOTIONS

- Tracing Paper — ..... 2 pkg. .88
- Tracing Wheel — ..... 2 for .88
- Pin Cushion — Shape of a tomato ..... 2 for .88
- Travel Sewing Kit — Handy to keep in your purse ..... Each .88
- Scissors — Utility ..... Each .88
- 1-oz. Balls Yarn — White or Blue ..... 6 for .88
- Yarn Measurer — Measure your own yarn ..... 2 for .88
- Plastic Bag Handles — ..... Each 1.88
- Aries '300' Yarn — Acrylic 3 or 4-ply. Limited colors ..... Each 2.88
- Scotchguard — 16-oz. Limited quantities ..... Each 3.88
- Scotchguard — 18-oz. Limited quantities ..... Each 4.88

JEWELLERY

- Hostess Pieces — Choose serving spoon, sugar spoon, pie server or ladle. Stainless steel ..... 3 for .88
- Flatware — Stainless steel. Ideal for everyday use or camping ..... 5 for .88
- Canadian Flag Pendants — ..... each .88
- Birthstone Rings — ..... Each .88
- Costume Jewellery — Accessorize your outfits ..... Each .88
- Sterling Silver Charms — .... Each 1.88
- Birthstone Charms — Sterling Silver ..... Each 1.88
- Stickpins — Variety to pick from ..... Each 1.88
- Cross — Sterling Silver or Gold filled crosses on 18" chain .... Each 5.88

COFFEE HOUSE FEATURES

9:30-11:00 a.m. SPECIAL — Have your breakfast at Sears! Special **EGG BREAKFAST** plate: Two eggs, ham, cheese, hash browns and tea or coffee ..... ea. **1.88**

LUNCHEON TREAT: Enjoy a **BAR-B-QUE BEEF PLATE.** Tender slices of roast beef on a bun with Sears tangy bar-b-que sauce, coleslaw, French fries and tea or coffee ..... ea. **1.88**

HOUSEWARES GADGET SPREE

- Clothes Pin Bag — ..... Each .88
- Salad Tongs — ..... Each .88
- Acrylic Mixing Bowl — ..... Each .88
- Baster — ..... Each .88
- Folding Indoor Dryer — ..... Each .88
- Wooden Spoon Set — 3 per pkg. .. Pkg. .88
- 6-pc. Cookie Set — ..... Set .88
- Laundry Hooks — ..... 10 per pkg. .88
- Garlic Press — ..... Each .88
- Egg Poacher — Or baby food warmer ..... Each .88
- Metal Colander — ..... Each .88
- Handi-Board — ..... Each .88
- Ice Cream Scoop — ..... Each .88
- Metric Measure Set — ..... Each .88
- 3-in-1 Bottle Opener — Can opener ..... Each .88
- Cheese Slicer — ..... Each .88
- Kitchen Tools — ..... Each .88
- Cake Decorator Set — ..... Each .88
- Spurtle — ..... Each .88
- Shredder — ..... Each .88
- Pocket Adding Machine — ..... Each .88
- 3-Minute Egg Timer — ..... Each .88
- Jelly Mold — ..... Each .88
- Bakeware — Loaf pan, muffin pan, cookie sheet or sq. cake pan ..... Each .88
- Knife Assortment — Choose sandwich knife, vegetable knife, granny fork, paring knife, steak knife, grapefruit knife ..... Each .88
- Kitchen Tools — Assortment in plastic ..... Each .88
- Melitta Filter Bags — #4 or #6. Pkg. .88
- Corn Broom — ..... Each 2.88
- Dust Mop — ..... Each 2.88
- Laundry Basket — By Rubbermaid(R) ..... Each 2.88
- Sponge Mop — ..... Each 3.88
- Nutcracker — ..... Each .88
- Napkin Holder — ..... Each .88

HEALTH & BEAUTY

- Wet Ones — Limit 3 per customer ..... Pkg. .88
- Listerine — 500 ml size ..... Each .88
- Flex Shampoo — By Revlon ..... Each .88
- Gillette Foamy Shampoo — 11-oz. ..... Each .88
- Old Spice Deodorant — ..... Each .88
- Hairbrush — ..... Each .88
- Jean Nate Set — Contains 30 ml body lotion, 30 ml friction lotion ..... Set .88
- DuBarry Polish or Lipstick — Fashion colors ..... 2 for .88
- Clairol Herbal Shampoo — 550 ml ..... Each 1.88
- Johnson & Johnson Baby Shampoo — 700 ml ..... Each 1.88
- Men's Cologne Set — ..... Set 1.88
- Cosmetic Case — ..... Each 1.88
- Guest Soap — ..... Each 1.88
- Sears Napkins — Pkg. of 40... Pkg. 1.88

HOME ACCESSORIES

- Stirrers — Plastic drink stirrers. Pkg. .88
- Paper Weights — Glass bird ..... Each .88
- Wooden Wall Plaque — ..... Each .88
- Ashtrays — Four per pkg. Assorted colors ..... Pkg. 1.88
- Jug — Large milk jug ..... Each 1.88
- Jam Pot — Dog shape jam pot ..... Each 1.88
- Cup/Saucer — Paragon Cup/saucer in various patterns ..... Each 3.88

STAPLES, LINENS

- Dish Cloths — Waffle weave ..... 2 for .88
- Tea Towels — Cotton ..... Each .88
- Face Cloths — ..... 2 for .88
- Place Mats — Vinyl ..... Each .88
- Pillowcases — 100% cotton 'Country Patch' pattern. Brown, Blue ..... Each 1.88
- 100% Cotton Sheets — 'Country Patch' pattern. Twin/double flat or fitted. Brown/Blue ..... Each 2.88
- Oven Mitts — Print pattern .. Each 2.88
- Bath Shower Caddy — By Rubbermaid (R) ..... Each 2.88
- Children's Towel Set — Bath and face towel ..... Set 3.88
- Toilet Bowl Brush Set — By Rubbermaid(R). Assorted colors... Set 4.88

DRAPERIES

- Foam Squares — Size 15x18" ..... Each .88
- Fringe — Assor'd colors, styles ..... 3 yd. .88
- Sash Rod — 15 ft. Hooks/eyes included ..... Each 1.88
- Country Patch Curtains — 24", 30", 36" lenghts. Valance included Pair 1.88
- Fabric — Ideal for drapes, upholstery ..... Yard 1.88
- Corduroy Chair Cover — Colors: Red, Green, Gold ..... Each 2.88
- Velour Cushion — Green or Tangerine ..... Each 2.88
- Vinyl — Various colors ..... Yard 2.88

CANDY COUNTER

- Cookies — 18 ounce. 3 varieties .. Pkg. .88
- Imperial Mints — 1-lb. bag ..... Each .88
- Midget Mix — 1-lb. bag ..... Each .88
- Broken Chocolate — 1 lb. ..... .88
- Opera Rolls — Brazil nut or cashews roll ..... Each .88
- Cake — 2 lb. ..... Each 1.88
- Biscuits — In decorative Hibiscus pattern. 28.2 oz. ..... Each 3.88

TOYS AND GAMES

- Plastic Cars — ..... Each .88
- Roll 'em Road Builder — ..... Each .88
- Kites — Various shapes to pick from ..... 2 for .88
- Junior Baseball/Glove Set — Great outdoor fun ..... Each 2.88
- Mini Master Mind — Game for the entire family ..... Each 3.88

STATIONERY

- Typing Paper — Yelow commerce typing paper ..... Pkg. .88
- 3M Transparent Tape — ..... 2 for .88
- Address Book — ..... Each .88
- Hilroy Letter Paper — Medallion paper ..... 2 for .88
- Wrapping Paper — In rolls ..... Each .88
- Movie Reel — Holds 200 ft. ..... Each .88
- Photo Frames — Size 3½x3½" ..... 2 for .88
- 'AA' Duracelle Batteries — ..... Each .88
- Kodak Lens Cleaner — ..... Each 1.88
- Universal Slide Tray — ..... 3 for 1.88
- Flip Flash — ..... Each 1.88
- 3M Print Film — 110-20 .... 2 for 2.88
- 3M Print Film — 126-20 .... 2 for 2.88

GARDEN SHOP

- Miniature Roses — ..... Each 1.88
- Potting Soil — 10-pound bag ..... Each .88
- Garden Stakes — 3 ft. 12 per pkg. ..... Pkg. .88
- 4" Tropical Plants — ..... Each .88
- Corry's Slug/Snail Bait — ..... Each .88
- Double Begonia Bulbs — 3 per pkg. ..... Pkg. 1.88
- Dolomite Lime — 40-lb. bag. Long lasting ..... Each 1.88
- 6-8-6 Fertilizer — General Purpose. 40 lbs. ..... Each 5.88

HARDWARE

- Sandpaper Flint — ..... Each .88
- Clamp Holder — ..... Each .88
- Flintstone Night Light — Ideal for hallways, children's rooms ..... Each .88
- Pliers — 6" long ..... Each .88
- Handy Hacksaw — ..... Each .88
- Contact Cement — ..... Each 1.88
- Saw Horse Brackets — 2x4". Each 1.88
- Extension Cord — 15 ft. ..... Each 1.88
- Door Knobs — Glass knob .... Each 1.88
- Utility Knife — Heavy-duty .. Each 2.88

RECORDS, SUPPLIES

- Head Cleaner — For cassette .... Each .88
- Record Cloth — ..... Each .88
- Records — By various artists .... Each .88
- Records — Variety of titles, artists ..... Each 1.88
- Records — By various artists Each 2.88
- 8-Track Case — has space for 12 tapes ..... Each 3.88
- Cassette Case — Will hold 12 cassettes ..... Each 3.88
- Records — By various artists Each 3.88

SPORTS CENTRE

- 3-pce. Cutlery Tools — For camping ..... Set .88
- Krippled Minnow and Herring — Each .88
- Bicycle Handlebar Grips — ..... Each .88
- Badminton Set — For 2 players ..... Each 1.88
- Wigwam Pompom Heeled Socks — ..... Pair 1.88
- Junior Softball — ..... Each 1.88
- Styrofoam Cooler — ..... Each 1.88
- Hot Spot Dodger — ..... Each 2.88
- Utility Rucksack — ..... Each 2.88
- Bicycle Tires — Various sizes ..... Each 2.88
- Pro Frisbee — ..... Each 4.88
- Abe & Al Flasher — ..... Each 4.88

AUTO ACCESSORIES

- Simonize Rubbing Compound — ..... Each .88
- Spark Plugs — Reg. only ..... Each .88
- Wiper Blades/Refill — Shop at the Auto. Accessories 2nd floor only ..... Each 3.88

PAINT SUPPLIES

- Turpentine — ..... Each .88
- Wallpaper — Limited patterns, colors ..... Each 1.88
- Shellac — ..... Each 1.88
- Paint Assortment — Quart size ..... Each 1.88

PLUMBING, HEATING SUPPLIES

- Tissue Holder — ..... Each .88
- Soap Dish — ..... Each .88
- Towel Ring — ..... Each .88
- Toothbrush/tumbler Holder — .. Each .88
- Robe Hook — ..... 2 for .88
- Deflector — ..... Each .88
- Towel Bar — ..... Each 1.88
- Toilet Seat — White ..... Each 3.88

HOME IMPROVEMENTS

- Tub Tile Caulk — ..... Each .88
- Conoflex Edging — ..... Each 1.88
- Tile Kit — ..... Each 3.88
- Gutter Guard — ..... Each 3.88
- Closet rod — 46"-50" ..... Each 3.88
- Closet Rod — 58"-62" ..... Each 5.88
- Closet Rod — 70½-74" ..... Each 6.88

Simpsons-Sears Ltd.

3190 Shelbourne Street. Lots of Free Parking . . No Tickets. No Time Limit.

Near-miss off Sooke

Korean tanker failed to yield right of way

SEATTLE (AP)—A Korean oil tanker did not yield the right of way to an American freighter in the Strait of Juan de Fuca, forcing the American vessel to change course radically to avoid a collision, a United States Coast Guard report says.

The 52,000-ton *Bum Chin* did not respond last Sunday to radio warnings by the American *Sea-Land McLean*, the report said.

A Sea-Land spokesman in Seattle said Friday that the American vessel "could have played a game of chicken if it wanted, but for obvious reasons did not do so. . .It was like a car heading toward a brick wall. You turn to avoid it."

The coast guard said it referred a report on the incident to its Canadian counterparts because the *Bum Chin* was headed for Vancouver.

Port officials at Vancouver said they didn't know whether the vessel was carrying a cargo of oil, for which it has a capacity of 15 million gallons.

The near-collision occurred on the Canada-U.S. boundary opposite Sooke Harbor. The *Sea-Land McLean* had put off its pilot at Port Angeles. The *Bum Chin* was headed for Victoria to take on a pilot.

The *Bum Chin* and *Sea-Land McLean* had been advised of each others' positions by the coast guard, the report said. The American ship was to pass left of the Korean tanker, and had the right of way.

"It was like arriving at an intersection, with the right of way, and having the other guy whiz in front of you," said Cmdr. Neal Nelson, commanding officer of the coast guard's Puget Sound vessel traffic system. "You think ill of his ancestors."

ALF BECKER'S CHAIN SAWS
2981 Tillicum Rd.
384-6414

THE VICTORIA LIBERAL FEDERAL RIDING
announces you are invited to
THE NOMINATING MEETING FOR THE FEDERAL ELECTION
to be held at the
GEORGIAN ROOM, EMPRESS HOTEL, VICTORIA, B.C.,
TUESDAY, APRIL 25, 1978 AT 7:30 P.M.
guests present will be
SENATOR RAYMOND PERRAULT,
Government Leader in the Senate
GILLES LAMONTAGNE, Postmaster General
4-23

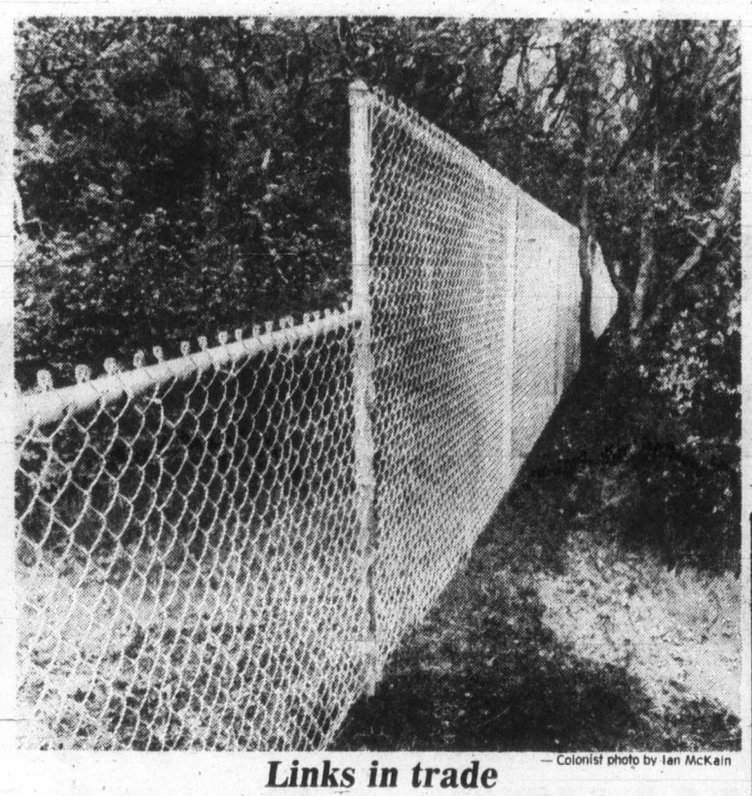

— Colonist photo by Ian McKain

Links in trade

Subject of protests by nearby residents, long chain-link fence is being erected by Oak Bay municipality to mark border of property obtained by Dr. E.H. Elkington from Oak Bay in 1975 as part of controversial property trade to enlarge Anderson Park. Fence, cost of which won't be known until it's finished, according to an Oak Bay official, was part of agreement. Property was formerly unfinished part of Calvert Crescent, and was exchanged by Elkington for four lots added onto park. Some residents say municipal workers have been destroying plants while building fence.

Some to receive reduced cheques

About 4,000 of B.C.'s 134,000 old age pensioners will find their pension cheques reduced, rather than increased, when the basic pension goes up to $156.66 at the end of the months, Health and Welfare Canada has warned.

These are pensioners who have been receiving more than the basic pension in the form of Guaranteed Income supplements, but who have not submitted statements of income for 1977.

Where possible, separate cheques will be issued for the April supplement early in May, pensions official Tom Wilson of Health and Welfare Canada said, but before the cheques can be sent out, an application signed by the pensioner must be submitted.

Locally, the necessary forms can be obtained at 1230 Government St., 388-3631.

$15 — $15 — $15
Freshly Empties
45-GAL. OAK WHISKEY
— BARRELS —
PH. 383-1328
4-7

TRADE-IN SALE!
Open Sunday Noon 'til 5 p.m.

Your old lamp is worth $10. Trade-in allowance on any lamp of your choice in stock.
BRING 'EM IN NOW!!
The Traders
715 Finlayson St.
Phone 388-6264
WIDE OPEN
MON.-FRI. 9 a.m.-9 p.m.
SATURDAY 9 a.m.-6 p.m.
SUNDAY Noon-5 p.m.
4-8

McCALLUM MOTORS
"LIGHT UP YOUR LIFE"
NOW THE BRIGHTEST SPOT IN TOWN
1978 DATSUN DELUXE CAB PICKUP
4-speed, bucket seats, opera windows, console, disc brakes, transistorised ignition and much more.
$5145

PLUS
AT NO CHARGE
SPECIAL $169.05
LIGHT-UP BONUS OFFER
'TIL APRIL 30
OPEN MON. TO THURS. 9 A.M. 'TIL MIDNIGHT 'til April 30
The Happyface Place
We're in business to make you smile
McCALLUM MOTORS LTD.
4-23 (D.L. D0085A)
CORNER YATES and COOK, 382-6122

Safety in air travel improves

Tenerife Boeing collision tarnished non-scheduled record

MONTREAL (UPI) — The safety level in scheduled airline operations around the world improved sharply in 1977 over 1976 but worsened in non-scheduled operations.

The International Civil Aviation Organization, reporting this week on preliminary data received from member nations, said the fatality increase in non-scheduled operations was due mainly to history's worst civil aviation disaster, the collision of two Boeing 747 jumbo jets at Tenerife Airport in the Canary Islands.

The March 27 accident claimed 555 lives.

The ICAO Council said 630 passengers died in 25 fatal accidents in scheduled services in 1977, compared to 1,187 passenger fatalities in 1976.

In relating passenger fatalities to the volume of scheduled traffic, the Council said the number of passenger fatalities per 100 million passenger-kilometers decreased from 0.16 in 1976 to 0.08 in 1977.

More passengers also survived fatal accidents, 166 in 1977 compared to 138 in 1976.

But in non-scheduled commercial operations, both the number of accidents and the number of passenger fatalities were up.

In 1977, 884 passengers died in 38 fatal accidents, compared to 300 fatalities in 29 accidents in 1976. The rate of fatalities per 100 million passenger-kilometers flown in non-scheduled operations was estimated at 0.64 in 1977 compared to 0.20 in 1976.

ICAO said it had no worldwide figures for safety levels in general aviation operations, which would exclude scheduled and non-scheduled operations but include all private pleasure flight and business and commercial aviation.

But in the United States, where most of such activity is concentrated, 647 fatal accidents claimed 1,239 fatalities in 1977, compared to 648 accidents involving 1,187 fatalities in 1976.

The death toll gave the United States a rate of about 1.9 fatal general aviation accidents per 100,000 hours flown.

Record plant closing

SMITHS FALLS, Ont., (CP) — RCA Ltd. will phase out its record manufacturing plant here over the next 1 1-2 years, leaving up to 300 employees out of work, company controller Peter Scheibling said Friday.

RCA has reached agreement with an unidentified Toronto company to manufacture records there, he said. A buyer would be sought for the plant.

Scheibling said the plant could not be automated to make it competitive.

WE THOUGHT YOU SHOULD KNOW...

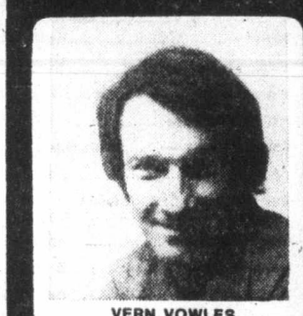

VERN VOWLES
Master Technician

SEAN SAUVE
Service Station Manager

LARRY LEPARD
Master Technician

AUTOMATIC TRANSMISSION SPRING TUNE-UP
Replace filter
Replace gasket
Replace trans. fluid
Adj. bands and inspect
Adj. throttle linkage
Adj. gear shift
Check gear shift pattern
$44.95 Plus Tax
(Parts and labor incl.)
All makes — most North American Cars

POWER FLUSH
FOR SPRING AND SUMMER PROTECTION
CHECK:
Radiator Water Pump
Heater Core All Hoses
Complete Reverse Flush and Install
Rad Stop Leak Flushing Compound Conditioner
5 Qts. Summer Coolant
$39.95 PLUS TAX MOST CARS
1 yr. Guarantee on parts installed at time of repair
Regular 49.95

TRAILER HITCHES
HOOK UP NOW AND SAVE
10% OFF HITCH AND BALL
Full Chrysler and Dodge line in stock.
All makes available.
CALL NOW FOR ESTIMATE

WHEN TOWING A BOAT OR TRAILER PROTECT YOUR TRANSMISSION WITH A MESA TRANSMISSION COOLER
18,000-lb. GVW Reg. $64.95 SPECIAL $57.95 plus tax
Installation extra

MAJOR CREDIT CARDS ACCEPTED
CHARGEX VISA master charge
4-23

Chryco
ANY ADDITIONAL PARTS OR SERVICE WILL BE QUOTED BEFORE WORK IS STARTED.
Call 386-2411 For an Appointment
autopac

ENSIGN SERVICE CENTRE
COOK and VIEW
CHRYSLER PLYMOUTH LTD.
Dealer Licence Number D495

CONTINUING EDUCATION
THREE RESIDENTIAL WEEKENDS

MAY 5, 6, 7 — A SENSE OF THE PAST
Writing it Like it Was
with Charles F. Lillard, Wm. Thomas and Beth Hill
For those wishing to improve the writing of their memoirs, reminiscences, family or local history or similar subjects.
Limited to 40 persons — Tuition: $50 (Includes Meals, Accommodation extra)

MAY 12, 13, 14 — WRITING FOR CHILDREN
with Rona Murray (Dexter) and guest lecturers Evelyn Samuel, Lance Olsen, Anna Forester and Elizabeth Gorrie.
For those primarily interested in discussing what children like to read, what they find most entertaining, how authors and artists co-operate in producing children's books, how to submit manuscripts and to whom.
Limited to 40 persons — Tuition: $50 (Includes Meals, Accommodations extra)

MAY 12, 13, 14 — CLASSICS—THE WORLD OF HERODOTUS
This year's academic study, in a comfortable setting appropriate for adults, there will be both formal and informal sessions with the tutors and colleagues providing learning opportunities through lecture and discussion with Professors David Campbell, Geoffrey Archbold and Gordon Shrimpton of the Department of Classics.
Limited to 40 persons — Tuition: $50 (Includes Meals, Accommodations extra)

Each program runs from 8 p.m.-10 p.m. Friday, 9 a.m.-10 p.m. Saturday and 9:30 a.m.-1:30 p.m. Sunday. Check in on Friday from 6 to 8 p.m. in Lansdowne Building Housing Office.

Registrants should make their own accommodation arrangements. Space has been reserved at the Residences, telephone 477-6911 (4392).

Further details are available at the Division of Continuing Education, University Centre, University of Victoria. Telephone: 477-6911 (4802).

Register by mail or in person no later than WEDNESDAY BEFORE the selected weekend.
4-22

Hydro, union set pact

VANCOUVER (CP) — B.C. Hydro's 600 gas workers Friday got a tentative contract agreement leaving only the 3,500 transit employees to work out a final settlement.

Earlier in the week, the Office and Technical Employees Union (OTEU) announced that it was recommending ratification of a contract proposal.

Rick Dowling, of Local 213 the International Brotherhood of Electrical Workers (IBEW), said no details of the gas workers agreement would be released until it was ratified by union members.

Both the IBEW and OTEU rejected earlier contract proposals to press demands for negotiations on pensions and a higher wage increase.

The Amalgamated Transit Union and Hydro met Friday and a company spokesman said meetings would be continuing into this week.

At issue is Hydro's insistence that the union-controlled bus driver scheduling system be changed and the union's demand for a shorter work week.

Cop killer sent to die

ISAD, Yugoslavia (AP) — A 32-year-old man was sentenced to death for killing two policemen during a robbery. Observers in the packed courtroom applauded his sentence. Dimitrije Gavrilovic admitted the shooting, but said he didn't realize he was firing at police.

Paraquat warning in U.S.

Pot test—homestyle

NEW YORK (AP) — A simple test to detect the presence of a lethal herbicide in marijuana can be done in the average home with readily available chemicals, New York State drug officials have announced.

"We don't want people to smoke marijuana," said Daniel Klepak, director of the state's Division of Substance Abuse Services, "but we don't want them to die, either."

Klepak told a news conference that the division's Brooklyn laboratory has verified the accuracy of a color test, which had been been previously described in published reports.

Federal officials recently have warned that potentially lethal marijuana is being imported from Mexico, where crops are sprayed with the herbicide paraquat.

Dr. Doris Clouet, assistant director of the laboratory, said the test to detect the presence of paraquat can be done with water, baking soda (sodium bicarbonate) and sodium dithionite, commonly used in photo-fixing solutions and available at most photo supply stores.

Here is the procedure:

Take the amount of marijuana used in one cigarette and wash it in five cubic centimetres of water, agitating it gently, for 15 minutes. Strain out the leaves, which leaves a brownish-yellow solution.

Add 100 milligrams each of sodium bicarbonate and sodium dithionite. If the solution turns blueish-green, paraquat is present.

Officials said the test can detect quantities of paraquat as low as 10 parts per million.

4-17
AAMCO TRANSMISSIONS
NOW at 525 GORGE RD. E.

Andrew gets wings of success in RAF

LONDON (AP) — Prince Andrew has earned his parachuting wings after completing a two-week Royal Air Force parachuting course.

Prince Charles is also enrolled in the parachuting course at RAF Brize Norton.

Andrew won acclaim from his instructors Wednesday when he successfully untangled his parachute lines during a 1,000-foot descent.

"It's an experience I wouldn't have missed," he told a television crew filming his parachute jump.

McCall's
– experience that serves,
– knowledge that eases the mind.
McCALL BROS. FUNERAL CHAPELS
1400 Vancouver Street 385-4465

CUBA'S NEW ENVOY TAKES UP POST

UNITED NATIONS (Reuter) — Cuba's new UN representative, Ambassador Raul Roa-Kouri, presented his credentials Friday to Secretary-General Kurt Waldheim. The 41-year-old envoy, who holds degrees from Columbia University and the University of Havana, entered government service in 1959.

PERSIAN RUGS
650 pieces, including a new shipment which recently arrived. Our comments are.
(IT MUST BE SEEN TO BE BELIEVED)
Discover the art of Iran with the co-operation of world's famous H.A.M. of Iran and a group of Persian rug wholesale dealers in Tehrans Bazaar. For the first time these rugs were selected with help of Iranian carpets' weavers' association, to be shown in North America, particularly in Victoria.
SALE: WED. and THURS., APRIL 26th and 27th — FROM 10 a.m. to 10 p.m.
We are proud to present a unique collection of some world precious master pieces of Persian and other Oriental rugs, which we devoted most of our time and effort to select these rugs for this special sale. All items to be cleared in our
WINTER END CLEARANCE SALE
This collection includes many pieces of 100% natural pure silk Qum up to larger sizes, master pieces of unbelievable fine part silk Naiens up to room size, museum pieces of silk and goats' down Isfahans, picture of (Omar Khayyam and his lover) for the first time unique pieces of Tabriz (picture of Chahar Darweesh), large selection of Taba Tabrizs, and Royal Kerman up to 19' x 12' Kashan, Ferdoos, Belouch, Kazaks, Bokhara, Birjand, Kashmar, runners up to 21' long, and a collection of semi-antique and many more Prices! Yes, you will get the lowest prices ever priced, because you are dealing with suppliers from Iran directly, direc' from the weavers' hands to your home. Don't postpone the purchase of your rugs, because Persian rugs increase from 15% to 20% every year.
ROYAL OAK INN — "The Thatch Room"
Transient Trader License

HONDA'S SPRING FEVER!

Get down to your Honda motorcycle dealer and catch Honda's spring fever! It's a buyer's market this spring and the Honda wheeler-dealers are readier than ever to deal wheels with you. Wheels like the fabulous 400 Twins. Or the new CX-500 with its V-twin engine, shaft drive and liquid cooling. Everything from the fastest 750 on the road, the CB-750F, to the super-nifty Honda mini-bikes. They're all selling at a feverish pace. So beat the crowds. Get ready for summer. Now! While your dollars are worth their weight in fun! We want to sell you on motorcycling. And the best way to do it is to spring into summer down at your Honda dealer. Catch Honda's spring fever!

You're ahead on a HONDA

MULLINS MARINE LTD. 925 Yates St. 382-1938
VICTORIA HONDA 2851 Douglas St. 386-8364
BROOKLANDS MOTORCYCLE SALES & SERVICE 937 Fort St. 383-5926

Coast to Coast Newspaper Advertising Sells the Most

Downtown SHOPPERS SAVE, PLUS WIN PRIZES DURING

DISCOVERY DAYS

DISCOVER THE FUN OF SHOPPING DOWNTOWN DURING THE MONTH OF APRIL

WIN A TREASURE CHEST OF PRIZES

Watch for Downtown Merchants' ads running the whole month of April, containing entry coupons, on which you fill out your name and address. Drop them in to any participating merchant downtown with a D on the door, to be eligible to win that merchant's prize (see list on right). All entries have a chance to win the Grand Prize, or one of the three mini holiday weekends (see below).

Drop Entry Coupons at Participating Downtown Merchants During the Month of April

GRAND PRIZE

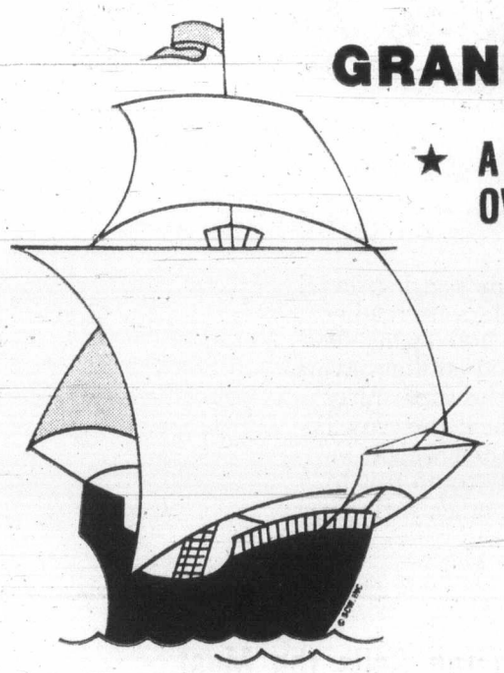

★ A BAYCREST MICROWAVE OVEN WORTH $549.95

★ THREE MINI WEEKEND PRIZES FROM THE FOLLOWING HOTELS:

- A WEEKEND FOR 2 at Qualicum's George Inn
- WEEKEND ACCOMMODATION FOR 2 at Campbell River's Discovery Inn
- A 2-DAY MINI HOLIDAY FOR 2 at Parksville's Island Hall

ENTER FOR PRIZES AT THE FOLLOWING Downtown MERCHANTS with a D ON THE DOOR

PRIZES TO BE WON:

MERCHANT:	VALUE:
SHOPPERS DRUG MART, Douglas and Yates *Clairol Light Mirror*	$20
BAGATELLE, 1175 Douglas St. *Gift Certificate*	$25
THINGS WELSH Harbour Square *Welsh Tapestry Cape*	$60
THE JEWELLERY BOX Harbour Square *Gift Certificate*	$50
EDINBURGH TARTAN GIFT SHOP 1003 Government *Tartan Wool Knee Rug*	$40
MACES FASHIONS 1696 Douglas St. *Gift Certificate*	$25
ISLAND FLORIST 744 Yates St. *Floral Arrangement*	$25
SCOTTY HOUSE 901 Government St. *3-pce. set Pimpernel Placemats/Coasters*	$41
HARBOUR SQUARE MERCHANTS ASSOC. Harbour Square *Shopping Spree*	$100
MEXICAN IMPORTS 1702 Douglas St. *Onyx Book Ends*	$11
ELSEA'S GIFT SHOP 637 Fort St. *Gift Certificate*	$25
VICTORIA PHOTO SUPPLY 1015 Douglas St. *X-15 Kodak Camera*	$25
JAKOBS FINE JEWELLERS Harbour Square *I.D. Bracelets at $15 (10)*	$150
PETITE SHOP 1304 Broad St. *Gift Certificate*	$25
RICA'S IMPORTS 1212 Broad St. *Gift Certificate*	$25
MISS FRITH 1619 Douglas St. *Gift Certificate*	$50
FAIRWEATHER and BIG STEEL Harbour Square *Gift Certificate*	$15
PICCADILLY SHOPPE LTD. 1017 Government St. *Sweater of Your Choice up to*	$40
THE LIGHTHOUSE Harbour Square *Stoneware Table Lamp*	$44
THE LIGHTHOUSE Harbour Square *Teak Carving Board with Knife*	$33
THE LIGHTHOUSE Harbour Square *Plastic Swag Lamp*	22.95
TALL GIRL SHOP Harbour Square *gift Certificate*	$20
DOMINA SHOES Harbour Square *Gift Certificate*	$20
CHARLIE LADIES FASHIONS Harbour Square *Gift Certificate*	$20
EATON'S 1150 Douglas St. *Oster "Regency" Kitchen Centre*	174.99
MUNDAY'S FINE SHOES 1203 Douglas St. *Amalfi Espardrilles UP TO*	$36
TAYLOR'S APPAREL LTD. 713 Yates St. *Koret of California Wardrobe*	$100
LADY MARY ANNE FASHIONS 706 Fort St. *Blouse of Your Choice UP TO*	$50
CHARMS & JEWELS 618 View St. *10K Gold Neck Chain*	$22
THE BAY 1701 Douglas St. *Hitachi 12" AC/DC Black and White TV*	119.95
COST PLUS IMPORTS 1102 Government St. *9-Tier Bamboo Bird Cage*	29.97
BLUE WINDOW GIFT SHOP 1607 Douglas St. *Goebel (Hummel) Wildlife Series Plate No. 2*	$60
RAVEN'S DINING ROOM AND LOUNGE 345 Quebec Street *Dinner for Two Gift Certificate*	$20
THE CAPTAIN'S PALACE 309 Belleville Street *Dinner for Two Gift Certificate*	$20
KING'S HOTEL 568 Yates Street *Lunch for Two Approximately*	$8
VICTORIA FIREPLACE SHOP LTD. Group 5 Shopping Mall, Blanshard and Johnson *Black Wrought Iron Fireplace Tool Set*	45.95
THE LAMP LIGHTER Group 5 Shopping Mall, Johnson and Blanshard *Glass Swag Lamp*	64.95
SCOTT PIANO AND ORGAN Group 5 Shopping Mall, Blanshard and Johnson *Stereo Headphone Set*	24.95
WOODEN SPOON DESIGN Group 5 Shopping Mall, Blanshard and Johnson *Solid Brass Watering Can*	38.95
WOODEN SPOON KITCHEN SHOP 734 View St., in the Standard Furniture Mall *Solid Brass Kettle*	34.50
STANDARD FURNITURE 737 Yates Street *Yorx Portable Cassette Recorder with AM/FM Radio*	79.95
CAPITAL IRON & METALS LTD. 1832 Store St. *3-Man Ripstop Nylon Tent*	42.95

Festival fever's back for a run in Victoria

By JIM GIBSON
Colonist Staff

The Arts

It's that time of year again when anyone in Victoria who can so much as carry a tune gets swept away with festival fever.

And those afflicted with it claim it's incurable. Others might argue that they went looking for the disease in the first place.

And the only remedy is to let it run its course in the dozen halls and auditoriums set up for the epidemic.

It all comes to an end with a Festival Highlights concert May 8 at the McPherson.

The first symptoms—including absence from the home, loss of weight with dashing from auditorium to auditorium, plus a dog-eared program—began last week with the folkdance competitions, but the fever pitch starts Monday morning with the opening of piano, strings and vocal competitions.

The piano classes are the festival's most popular ones, attracting 712 entrants, nearly half of the festival total.

And it's up to Alma Harrington Brock-Smith of Winnipeg and Phyllis Schuldt of Vancouver to find if this year's festival has another Walter Prossnitz.

This year's entries are down somewhat from last, at 1,900, and one of the reasons, according to festival executive secretary Mrs. J.F.K. English is that many of last years top competitors, Prossnitz (piano) and Jane MacKenzie (vocal) won themselves right out of competition.

"There are no stars going into the festival," said Mrs. English, who added that by the close there would be a whole new batch of names to contend with in future festivals.

Although the festival grabs much of the musical limelight this week, it isn't the only musical event. This afternoon three singers from recent VanIsle Opera productions have put together what they call *Opera Hors d'Oeuvres* to be staged at the Newcombe auditorium.

Apparently Hans Steffen, Anne Bennett and Robert Holliston have come up with an idea that breaks from the usual opera recital tradition of singer emoting beside a piano. They will act out the arias and duets, stopping short of costuming and sets, from grand to light operas including *Don Giovanni, Tosca, Madame Butterfly,* and *Porgy and Bess.*

Also this afternoon, the Delta Community Concert Band and the Greater Victoria Concert Band are in concert at the Cedar Hill Community Centre. Tonight, the Vancouver based folk-rock group, Flying Mountain, is at the Old Age Pensioners hall.

The 45-voice Szczecin Choir of Poland is in concert Wednesday night at Metropolitan United Church. The 26-year-old choir has a wide repertoire but is particularly celebrated for its performances of contemporary Polish music.

4 children die in fire

MONTGOMERY, Pa. (AP) — Four children aged from nine to 17 died and three other family members were injured in an early-morning house fire, officials said.

—AP

Dimples and diplomacy

From dimples to ambassador work at the UN and in Africa for the U.S. That's what memories are made of for Shirley Temple Black, 50 years old today. She says she led "an enchanted childhood." At left she is shown in 1933 role in *Little Miss Marker* and at right latest picture taken at her Woodside, Calif., home.

Met by mysterious stranger

Missing beauty queen still bafflng to police

CLEVELAND, Ohio (Reuter) — A mysterious stranger met former U.S. beauty queen Joyce McKinney at a Cleveland bus station last week and she has not been seen since, police say.

British investigators traced the 27-year-old Miss McKinney and a male companion, Keith May, to Cleveland but now admit they have vanished, according to a police spokesman.

"Apparently she had a prearranged rendezvous at the bus station—she had someone waiting for her," Detective James Mooty of the Cleveland police department said.

Mooty quoted a British police inspector, who was in Cleveland for the last few days, as saying, "An unidentified male picked her up. She had a lot of baggage. This man picked her up and she vanished."

Miss McKinney jumped bail earlier this month in London, where she was to stand trial on charges of abducting a Mormon missionary and forcing him to have sex with her.

She and May, a 24-year-old Californian, were reported to have flown to Toronto disguised as deaf-mutes and then to have taken buses to Buffalo, New York and Cleveland.

Mooty said the British investigator arrived in Cleveland on Thursday, one week after Miss McKinney and her friend arrived here, but left Saturday after giving up his search for the pair.

"He told us he was following her trail and it ended here at the Greyhound bus station. He lost the trail completely right there at the bus station."

The detective said Cleveland police were taking no aggressive action to find the missing beauty, a former Miss Wyoming from North Carolina, but would take her into custody if she were found.

"We have not been given authority to take active steps to find her, but if we happen to see her, we have authority to retain her," Mooty said.

He added: "The trail here is almost 10 days old, so she could be anywhere in the world by now."

The Cleveland office of the FBI and the British Consulate have denied any involvement in the search for Miss McKinney.

She is alleged to have chained Mormon missionary Kirk Anderson to a bed in a remote English countryside cottage and forced him to have sex with her. She maintains that the sex was voluntary.

Peace money slow in U.S. but Irish hope

BALLYMENA, Northern Ireland (AP) — Northern Ireland's most prominent peace movement, the Peace People, has received less than $1,750 from U.S. supporters but plans a new fund-raising effort in the United States.

Ciaran McKeown, who leads the organization along with 1976 Nobel peace prize winners winners Mrs. Betty Williams and Mairead Corrigan, opened the movement's books to public scrutiny Saturday.

Figures show more than £250,000—about $475,000—has been donated to the Peace People since it was formed in August, 1976, in an attempt to end sectarian warfare in the troubled Northern Ireland.

McKeown said in presenting the books at the movement's annual meeting that he, Miss Corrigan and Mrs. Williams have endured months of private and public gossip about what had been done with the funds.

He said the movement's books would speak for themselves and "perhaps those who gratuitously question our judgment and integrity will have the grace to apologize and acknowledge the good work done."

McKeown, Mrs. Williams and Miss Corrigan announced last week they plan to relinquish the leadership of the peace movement they founded next October. They added, however, that they will sit on a 16-member executive board and remain active in the Peace People.

In recent months the trio has come under increasing criticism in Northern Ireland over the direction of the movement that touched off peace marches of 20,000 people in its early days.

The criticism reached a new high early this year when Miss Corrigan and Mrs. Williams announced they intended to keep the $150,000 in prize money awarded to them by the Nobel committee and relinquish their annual $9,250 salaries.

The Peace People still have about $129,500 left in the bank and hope to raise more through a new tax-exempt company called Peace People U.S.

Red Hearts

TOKYO (AP) — The new five-act play *Red Hearts*, about a physician who struggles against the Gang of Four radicals, is a hit in Peking, China's official Hsinhua news agency reported. It said the play is set in 1975 and centres on Dr. Fang Ling-hsuan who overcomes followers of the Gang of Four who attempt to disrupt the research.

Front organizer saved by police

LEEDS, England (Reuter) — Martin Webster, organizer of the neo-Fascist National Front, who was arrested a week ago and released on bail, was rescued Saturday by police from anti-racist demonstrators.

Eleven persons were arrested when fighting followed a meeting of about 200 National Front supporters in this northern city, police said. Webster received facial injuries.

VICTORIA SKETCH CLUB
69th Annual Exhibition
HILLSIDE MALL
April 24 to April 29
Oil Paintings Drawings
Water Colours
4-22x

KINDERGARTEN
GRADE ONE
Greater Victoria School District (No. 61)

Registration takes place May 1 through 5 for the 1978-79 school year

Eligible children:
Kindergarten: Age 5 by Dec. 31, 1978
Grade One: Age 6 by Dec. 31, 1978

You may register at your nearest elementary school Monday, May 1, through Friday, May 5, from 9:00 a.m. to 4:00 p.m. Some schools may have additional registration hours.

Proof of age is required: a birth certificate or equivalent. Children who will be transferred from private schools should be registered at this time.

Depending on space available, parents have a choice of schools. Check with principal.

SAFER'S INSECTICIDAL SOAP
KILLS PESTS ON HOUSEPLANTS SAFELY
Use SAFER'S INSECTICIDE SOAP
Now available at local stores.
Safer Agro-Chem Ltd.
Victoria, B.C.

4-17
AAMCO TRANSMISSIONS
NOW at 525 GORGE RD. E.

Now Open and Coming Alive!
OLYS
DISCO·LOUNGE
Get Down.
In the NEW Royal Olympic Hotel
642 JOHNSON STREET • 388-5513

Western FOOD
OPEN 9-9 WEEKDAYS
SATURDAYS 9-6 SUNDAYS
772 Goldstream Ave., Langford
AT WESTBROOK SHOPPING CENTRE
Prices Effective April 23, 24, 25 We Reserve the Right to Limit Quantities

FLETCHER'S SLICED COOKED MEATS — Chicken Loaf, Pickle & Pimento, Mac & Cheese, Bologna — 2 6 oz. pkgs. 98¢
GRADE A BEEF PRIME RIB ROAST ... lb. 1.89
GRADE A BEEF RIB STEAKS ... lb. 1.98
FRESH LOCAL Whole or Cut Up FRYERS GR. U lb. 79¢
BURN'S While They Last PORK SAUSAGE lb. 89¢
GRADE A BEEF BARBECUE RIBS ... lb. 98¢
FRESH REGULAR GROUND BEEF ... lb. 89¢
MAPLE LEAF BONELESS DINNER HAM ... lb. 1.98
BURN'S lb. pkg. BREAKFAST GRILL ... 99¢
GRADE A FRESH TURKEY 89¢ lb.
TOMATO 59¢ LB. Tray pak.
H. HOUSE CAKE 2/ FOR 69¢
NO. 2 GEM POTATOES 15 lb. bag 99¢
KRAFT CARLOAD SALE
PARKAY MARGARINE 3 lbs. 1.69
MACARONI and CHEESE DINNER 4 7¼ oz. 1.00
MAXI MALLOWS 16-oz. pkg. 59¢
PILLSBURY CRESCENT DINNER ROLLS ... 2 8 oz. 98¢
CANADIAN SINGLES CHEESE SLICES 2-lb. pkg. 2.99
SMOOTH OR CRUNCHY PEANUT BUTTER 12-oz. jar 79¢
MIRACLE WHIP DRESSING ... 16-oz. jar 69¢
NESTLE All Varieties COOKIE MIX 12-oz. pkg. 58¢
MISS MEW All Flavours CAT FOOD 4 6-oz. tins 89¢
HUSKY King Size DOG FOOD ... 3 tins 1.09
FANCY SPARTON or RED DELICIOUS APPLES ... 3 lb. bag 89¢
CAMPBELL'S TOMATO SOUP 4 10-oz. tins 89¢
AYLMER CREAM CORN 3 14-oz. tins 89¢
MAXWELL HOUSE Reg. or Drip COFFEE ... 1-lb. tin 3.19
GRILL TIME 10-lb. bag CHARCOAL BRIQUETS ... 1.49
SUNLIGHT POWDER 5-lb. box LAUNDRY DETERGENT 2.49
SUNLIGHT DISH LIQUID 32 oz. 99¢
PEEK PREAN COOKIES Home Assorted, Digestive, Fruit Cream 21-oz. bag 1.39
4-22

Some automakers are about to introduce an "engine of the future" that we've been building since 1922.

Before long some automobiles will start blowing their horns about an amazing new engine.

This "new" engine will save fuel by getting superb mileage. It will save money by never needing tune-ups. It's called the Diesel. All this is true, except that it's not new.

Actually, the first automobile Diesel engine was built by Peugeot in 1922. So we know quite a lot about them.

We know they must be strong to withstand almost three times as much compression stress as a gasoline engine. So you can't take a short cut and turn a gasoline engine into a Diesel.

And we also know there's more to a car than its engine. That's why every '77 Peugeot Diesel *manual or automatic* sedan and station wagon features the following: Power assisted brakes and steering, electric front windows, tinted glass, a sunroof, four-wheel independent suspension, and much more.

And we subject some 46,000 points on every Peugeot Diesel to rigid quality controls before it leaves the factory.

So, while other carmakers may now be starting to build diesels, they're a long way from building Peugeots.

PEUGEOT DIESEL
No one builds cars the way we build cars.
Corner of Blanshard and Johnson
Telephone: 385-1451
PACIFIC ... IT'S TERRIFIC!
pacific mazda PEUGEOT

Can you afford to rent when you can buy your own home
$450 DOWN with B.C. Grant
$220 A MONTH principal, interest and taxes included
8% A.H.O.P. FINANCING
WE PAY THE LEGAL FEES!
1 Bedroom from $28,900
2 Bedrooms from $34,700
Many outstanding features such as deluxe Hotpoint frost-free fridges and self-cleaning ranges. Some with electric fireplaces.
ONLY 12 LEFT
Your monthly income requirements are only $700 but act now. We do not think you are going to have an opportunity like this again.
PRINCESS MAQUINNA—830 ESQ. ROAD
Open Weekdays 9-12 and 1-4:30
Saturdays and Sundays 1-4 p.m.
Evenings by Appointment 385-2458
BYRON PRICE & ASSOCIATES LTD.
4-22

Exodus! Low-paid RAF pilots quitting in droves

LONDON (AP) — Disgruntled by low pay, low morale and minimal fringe benefits, Royal Air Force pilots as well as army and navy personnel are leaving the military service by the thousands.

And officers—in the best British tradition—are leading the exodus, applying in droves for early discharge.

Even elite units like the RAF, credited by the late Sir Winston Churchill with saving Britain from catastrophe in the Second World War, faces a shortage of pilots.

Take fighter pilot Chris Cole, for instance. He earns about $4.30 an hour—the same as a London bus driver.

The government is considering steps to turn the tide, but even if an expected pay raise goes through, it will be limited to 10 per cent at a time when many members of the military earn 30 per cent less than civilians with similar qualifications.

In the RAF, if the trend continues, there will be 200 more planes than pilots in two years. It has 1,450 officers waiting to get out, a 77-per-cent increase over last year, and 1,200 other airmen have applied for early retirement.

The Royal Navy has had a 68-per-cent jump over last year in officers asking to leave. And in the 162,000-man army, officials estimate that between 6,500 and 10,000 men have left or applied to leave.

Army sources say 977 officers applied for premature voluntary release in the last year—469 of them in the last four months. This equals the officer strength of 30 battalions. Comparatively, between 1973 and 1977 only 562 officers asked to be released.

In one case, the manpower crunch has forced the army to withdraw more than 50 tanks in West Germany.

One reason for the problem is money. The army is one of the worst paid in Europe.

Five of 12 NATO members pay privates more than Britain pays lieutenants, who earn the equivalent of $158 a week. Senior non-commissioned officers make about $175 a week—more than British lieutenants but less than one-half of what their Canadian counterparts earn.

Bacthalomeus GRILL
FAMILY SMORGASBORD
SUNDAY NIGHTS 5 P.M.-10 P.M.
$7.50 PER PERSON
½ PRICE CHILDREN UNDER 11
EXECUTIVE HOUSE 777 DOUGLAS—386-6789
RESERVATIONS RECOMMENDED
1-21

Family Style DINING
"A New Look But The Same Fine Food at Reasonable Prices!"
SCOTT'S RESTAURANT
650 Yates at Douglas
OPEN 24 HRS EVERY DAY

AT THE NEWCOMBE
"A Taste of Robert Service"
Toronto actor Charles Hayter in a live (and funny!) one-man show dramatizing the life and works of sourdough poet Robert Service.
Friday, April 28th, 8:00 p.m.
No Admission Charge
Books of Robert Service's poetry will be on sale in the foyer.
B.C. Provincial Museum

now open . . . PADDY'S PLACE By-the-Sea
5 P.M. TO 1 A.M. every day except Monday
LICENSED RESTAURANT
SPECIALIZING IN DELICIOUS
• Seafood • Steaks
• Salad Bar
DANCING 9:30-1 A.M.
SUNDAY BRUNCH
11:30-3:00. Adults $4.00
Kids 12 and under Half Price
we're at
4558 CORDOVA BAY RD.
By the Sea on Scenic Route 3
FORMERLY THE DUKE'S NOW OWNED AND OPERATED BY PADDY GINNELL
"HOCKEY MENU" FOR THE KIDS
FOR RESERVATIONS PLEASE PHONE 658-1022

ESQUIMALT SPORTS CENTRE
ROLLER SKATING
7:30 to 10:00 p.m.
AND EVERY WED., FRI., SAT. and SUN.
Good Music, Requests, Mirror Ball, Coloured Lights
Spinky's Mobile Disco
Every Saturday night. Includes Roller Skating 7:30-9:30, Dancing 9:30-11:30. Admission to roller skating includes dancing. Admission to dancing only $1.00 per person.
4-21

DINGLE HOUSE
Victorian Dining Delight
DINING LOUNGE
SUNDAY NIGHT "SPECIAL"
ROAST PRIME RIBS OF BEEF Au Jus
with Yorkshire Pudding
Soup du Jour
Crisp Green Salad
Buttered Vegetables
Baked Potato
Freshly Baked Cheese Bread
Ice Cream or Sherbet
Beverage
7.95
(Victoria Dinner Club tickets not honored)
CLOSED ON MONDAY
137 GORGE RD. Open 5 p.m. 382-8721
1-14 • Ample Free Parking • Reservations • Major Credit Cards

½-LB. NEW YORK STEAK
Home-fried potatoes, deep-fried onion rings, fresh cooked vegetables, sour dough loaf and our great salad bar or Hungarian goulash soup.
$6.95 per person
FRIDAY—SATURDAY—SUNDAY NIGHTS
GEORGE ACS' Hungarian Village RESTAURANT
1550 CEDAR HILL CROSS RD. (NEAR SHELBOURNE)
RESERVATIONS 477-3023
NEW HOURS
LUNCH Tues. to Sat. 11:30 to 2:00
DINNER Tues., Wed., Thurs., and Sun., 5 to 9 Fri. and Sat. 5 to 10
(CLOSED MONDAYS)
3-10

IN PERSON! GUY RANDALL OLD TIMER The VOYAGEUR
NEWCOMBE AUDITORIUM
MAY 11th and 12th
8:00 p.m.
FILMED ADVENTURE OF
ACROSS CANADA By CANOE
Plus: History of the Explorers, Voyageurs and Fur Trade in Canada.
ADMISSION $3.00
SPONSORED BY THE: VICTORIAN CELEBRATION SOCIETY — Victoria, B.C. CAPTAIN COOK — BICENTENNIAL
avoid disappointment! advance tickets at
★ Victorian Celebrations Society 613 Pandora Ave. — 382-3912
★ Hillside Mall
★ Maritime Museum — Bastion Square
4-22

LADIES' NIGHT!! IS EVERY SUNDAY 5 TO 9 P.M.
Gay Nineties Spare Rib House
ONLY 5.95
FULL COURSE DINNER FOR THE LADIES
Our Special Salad
Bar-B-Que Queen Spareribs
Vegetable — Choice of Potato
French Garlic Bread
Sherbet — Beverage
CHILDREN'S MENU $3.50, UNDER 10 YRS.
Sing-Along Music Every Night
2-1
825 BURDETT — CHERRY BANK HOTEL 385-5380

Now Open and Coming Alive!
OLYS
DISCO·LOUNGE
Get Down.
In the NEW Royal Olympic Hotel
642 JOHNSON STREET • 388-5513

FRIENDS OR FAMILY . . . BRING THE BUNCH
Sunday Brunch
Brunchtime:
Sundays 11:30 A.M. to 2 P.M.
Bring your brood to Sherwood Park Inn this Sunday! Enjoy our delicious buffet brunch of traditional favorites such as eggs, bacon, and sausages, together with some specialties in cold sliced meats, salads, seafoods and desserts.
$4.95 Per Person
CHILDREN 12 AND UNDER ½ PRICE
WEDNESDAY, APRIL 26, 12 NOON FASHION SHOW
Presented by DIONS BOUDOIR BOUTIQUE
MAKE YOUR RESERVATIONS NOW
Sherwood Park Inn
4-15x 386-1422

VINTAGE AUTOS
The Vintage Car Club of Canada (Victoria Chapter)
presents
A selection of pre-war vintage and classic autos on display at
ESQUIMALT SPORTS CENTRE
Curling Rink
APRIL 28th Friday 6 to 11 p.m.
29th Saturday 11 a.m. to 11 p.m.
& 30th Sunday 1 to 6 p.m.
TICKETS: Advance $2. At the Door $2.50. Children Under 5 Years Free, Children 6 to 12 Years $1, O.A.P. $2. (Children must be with Adults.)
★ ENTERTAINMENT and DOOR PRIZES DAILY ★

FISHERMAN'S MARKET BRINGS YOU FRESH FISH
"Straight from the Fisherman to you"
SALMON
FRESH WHOLE RED SALMON lb. 2.25
FRESH WHOLE LING COD lb. 69¢
FRESH COOKED DAILY WEST COAST CRABS lb. 1.49
LOCAL JUMBO PRAWNS lb. 2.85
FRESH PICKED CRAB lb. 5.25
SHRIMP MEAT lb. 3.99
FRESH SMOKED "ON THE PREMISES" SALMON
MANY IN-STORE SPECIALS!
FOR THE LARGEST SELECTION AT THE LOWEST PRICES DRIVE OUT TO
FISHERMAN'S MARKET 1610 ISLAND HWY. 478-4522
"OPEN 7 DAYS A WEEK"
4-22

A. K. Gee's WORLD Adventure Tours
Adventure Tours
27th SEASON 1978-79
10 Beautiful All Colour Travelvale Films
All Narrated by Their Producers — in Person!
AT THE McPHERSON PLAYHOUSE
2 EVENING SHOWS: 6:00 & 8:30 P.M. PLUS—NEW! A MATINEE AT 2:30 P.M.!
GOOD SEATS NOW AVAILABLE!
★ LONDON with Doug Jones — Mon., Sept. 18
★ TUNISIA with Bob Davis — Tues., Oct. 3
★ DENMARK and GREENLAND with Art Wilson — Mon., Oct. 16
★ THAILAND with Ken Armstrong — Tues., Nov. 7
★ RUSSIA with Clay Francisco — Tues., Dec. 12
★ INDIA with Ken Wolfgang — Wed., Jan. 17
★ EAST AFRICA with Russ Potter — Mon. Jan. 29
★ COLORADA with Stan Midgley — Mon., Feb. 12
★ JAPAN with Tahyer Sould — Tues., Mar. 27
★ FINLAND with Sid Dodson — Wed., Apr. 4
SEASON TICKETS (10 FILMS) $27.00, $25.00, $22.50
PLAYHOUSE BOX OFFICE PH.: 386-6121
PROSPECTUS MAILED ON REQUEST
BE AN ARMCHAIR GLOBETROTTER IT'S FUN!
4-22

Truly a "Knight to Remember" awaits you while dining at the
"Olde England Inn"
The pageantry of Elizabethan England surrounds you as you dine in the soft glow of candlelight.
For a relaxing meal of traditional English Fare superbly prepared and served, the Olde England Inn is the Ultimate choice.
RESERVATIONS RECOMMENDED 388-4353
WEDDINGS AND ROYAL BANQUETS
429 LAMPSON ST. Est.-1946
4-22

THE Arena THE Arena
GRAND OPENING
ROLLERFUN FOR EVERYONE
AT THE ROLLER SKATING PARTY
TONIGHT 8:00 P.M.
★ GOOD MUSIC ★ COLORED LITES
★ FREE DOOR PRIZES ★ TOP 20
★ IT'S DOWNTOWN WHERE THE ACTION IS!
4-21

• GIANT SLIDE • MOON WALK
• GO-KARTS • MINI GOLF
Fun City
HWY. 17 AT VANALMAN • OPEN SATURDAY and SUNDAY
10 A.M. UNTIL 5:00 P.M.
4-21

Raven's Sunday Buffet Brunch
a beautiful way to ease into the day 11:30-2:30
MAKE YOUR RESERVATIONS NOW FOR OUR
Fashion Show
EVERY THURSDAY 12:00-2:00 P.M.
This Week By
SIDNEY FASHION FLAIR
2523 BEACON ST.
Free underground parking, air-conditioned comfort, table telephone service.
One block from the Parliament Buildings in Harbour Towers.
ENTER THE DOWNTOWN DISCOVERY DAYS AT THE RAVEN'S
DISCOVERY DAYS PRIZE DRAW COUPON
NAME .....
ADDRESS .....
PHONE .....
SHOP DOWNTOWN AND SAVE!
Raven's Dining Room and Lounge
345 Quebec Street
Telephone 386-7444
4-22

Hope for prisoners?

HAMILTON (CP) — A spokesman for the local Amnesty International group says she hopes the Singapore government will release political prisoners following recent appeals by a number of Canadians.

Margaret John said in an interview that the local organization is concerned particularly with the fate of Dr. Poh Soo Kai, who has spent 12 years in prison without trial.

She said a campaign begun by the local group on behalf of Dr. Poh has received the support of members from all political parties and a number of organizations.

P.R.E.P. jobfinders find work for 10,544

Provincial Rehabilitation and Employment Program (P.R.E.P.) jobfinders assisted 10,544 welfare recipients in finding work during 1977, Human Resources Minister William Vander Zalm said Friday.

The minister said in a news release that the figures mark the first full year of the program's operation, and that more than 15,000 people had been placed through P.R.E.P. since it began in July, 1976.

Holocaust a big hit

NEW YORK (UPI) — *The Holocaust* was the most widely viewed entertainment program ever presented on NBC, watched by an estimated audience of 120 million viewers.

The estimate by NBC Research was based on the national Nielsen ratings figures for the four nights of the show. The nine and a half hour mini-series earned an average rating over four nights of 31.0, with a 49 percent share of the audience.

The 120 million audience makes *The Holocaust* second only to *Roots* in total audience for an entertainment show. (Several sports events have held a larger audience.)

Entertainment Guide

THE BUTCHART GARDENS — OPEN EVERY DAY OF THE YEAR — Admission gates now 9 a.m. to 6 p.m.
TULIP TIME — Over 35,000 tulips — '96 varieties. The highlight of your Spring visit.
SEEDS FOR SPRING PLANTING — Now is the time to purchase seeds from our wide selection — All packaged at the Butchart Gardens.
THE BUTCHART GARDENS RESTAURANT — Lunches and tea served daily 10 a.m. to 4 p.m. Try our scrumptious HIGH TEA!
SPRING HAS ARRIVED — You don't have to wait for Summer to enjoy this world famous garden. All 35 acres are now in full bloom.

STRATHCONA HOTEL — British Columbia's largest night-life centre. 919 Douglas St. 383-7137. PRESENTS . . .
THE OLD FORGE CABARET — For your dancing pleasure, 6 night a week — Live music featuring "THE BROTHERS FORBES & FRIENDS." Reservations until 9:30 p.m., 383-7137.
THE CUCKOO'S NEST LOUNGE — Full kitchen facilities serving outstanding lunches and dinners. Featuring a unique 1952 MG-TG Roadster salad and soup car. Dinner reservations 383-7137. Discotheque every night 10 p.m. to 2 a.m. except Sunday. Enjoy the funky antique atmosphere.
THE STING LOUNGE — Buffet luncheon and salad bar weekdays. Prohibition Days atmosphere featuring Victoria's busiest discotheque 6 nights a week.
BIG BAD JOHN'S — Victoria's most famous lounge — Crazy Hillbilly atmosphere and Country and Western music.

THE RED LION INN — 1366 Douglas Street, 385-3366, Landmark of hospitality featuring:
THE RED LION — TOWER LOUNGE — Live entertainment nightly. Monday to Saturday featuring: Talented Steve Perry, country and western guitarist and vocalist.
THE RED LION — LION'S DEN DINING ROOM — Mon. to Thurs. 5-9 p.m., Fri. and Sat., 5-11 p.m. Closed Sunday.
THE RED LION — WINE CELLAR — Victoria's only wine bar featuring buffet luncheon daily 12 noon to 2 p.m. and re-opening from 4-12 midnight. Backgammon table. Poolside location. Closed Sunday.
THE RED LION — PUB — Now with live entertainment featuring "Bluejay" Thursday, Friday and Saturday., 8:30 to 12:30.
ENJOY THE RED LION'S OTHER FACILITIES — Coffee Shop open Mon. to Sat. 'til 10 p.m. Sunday 'til 8 p.m.; and, for Hotel guests, a sauna and swirlpool.

COACHMAN INN — 229 Gorge Rd. E. — Entertaining Tues. through Sat. Rob Hollis — Easy listening and relaxed surroundings.

VICTORIA THEATRE GUILD
presents
"THE RAPE OF THE BELT"
A comedy by Benn Levy
at
LANGHAM COURT THEATRE
Tonight through April 29th — 8:15 p.m.
Box Office 383-2142, Daily 3:30 to 7:30 p.m.
Tickets: $3, Students & OAP's $2 (Except Fri. & Sat.)

Amity Singers
and The Vancouver Bach Choir
proudly present
THE SZCZECIN CHOIR OF POLAND
Conductor: Jan Szyrocki
METROPOLITAN UNITED CHURCH
Tues., April 25 — 8:30 p.m.
Collection
B.C. Tour sponsored by the Vancouver Bach Choir with the assistance of the Touring Office of The Canada Council

Oh! Calcutta!
On Stage
FIRST TIME IN VICTORIA!
The Broadway Hit They Don't Want You To See!
2 PERFORMANCES ONLY
Sunday, May 14
7 and 9:30 P.M.
Info: 384-1522
For Adults Only
ROYAL THEATRE
Reserved Seats: $9.50, $8.50 at MEMORIAL ARENA BOX OFFICE and HILLSIDE MALL. Or mail check payable to Memorial Arena, 1925 Blanshard St., Victoria, B.C. V8T 4J2. Enclose stamped addressed envelope.

DUSTIN HOFFMAN "STRAIGHT TIME"
MATURE
WARNING: Occasional nudity and coarse language. (B.C. Director).
ENDS THURSDAY
NIGHTLY AT 7:00, 9:10 P.M.
TOWNE 382-5122 DOUGLAS AT HUMBOLDT

CKDA PRESENTS
with special guests
THE GUESS WHO
TUESDAY, MAY 23—8 P.M.
MEMORIAL ARENA
Produced by Perryscope Concert Prods.
Tickets 6.50
Limited advance discount $7.50 general admission From Arena box office or Hillside

CKDA 1220 & CONCERT CONNECTION
presents

VALDY IN CONCERT
SUN., APRIL 30 — 7:00 & 9:30 P.M.
McPHERSON PLAYHOUSE
Tickets available at McPherson Box Office and Hillside Mall
$6.50, $5.50, $4.50

WINNER — 4 ACADEMY AWARDS
BEST PICTURE • BEST ACTRESS • BEST DIRECTOR • BEST SCREENPLAY
"ANNIE HALL"
MATURE
NIGHTLY AT 7:00 AND 9:00 P.M.
QUADRA THEATRE
QUADRA AT HILLSIDE 382-3370

It began as a dream... and became an adventure of a lifetime.

The SEA GYPSIES
...that one great experience is waiting for you.
A Raffill Production
GENERAL
"THE SEA GYPSIES" starring ROBERT LOGAN • MIKKI JAMISON-OLSEN
NEXT ATTRACTION!
CORONET 836 Yates 383 6414
TILLICUM DRIVE-IN Burnside at Tillicum 382 7531

Continued by Popular Demand
Chauney's Restaurant proudly announces
Baroque Concert Evenings
featuring
La Confrerie Saint Julien
James Kennedy — Baroque flute & recorder
Susan DeBurgh — Harpsichord
Terrence Sturge — Cello
Thursday, April 27
For Dinner Reservations please call 385-4512
Please reserve well in advance. We expect the evenings to be well attended.
Chauney's Restaurant
614 Humboldt Street, Victoria, B.C.
4-22x

OPEN 7 DAYS A WEEK FROM 7:30 A.M.
King's Den
655 DOUGLAS ST.
FULL DINING FACILITIES
OVERLOOKING THUNDERBIRD PARK
Enjoy dining in the relaxing atmosphere at the King's Den. For your added pleasure listen to the smooth styles of
LEENA HASLAM AT THE ORGAN FR., SAT. and SUN.
FOR RESERVATIONS Phone 388-4488
CATERING FOR BANQUETS, RECEPTIONS, MEETING, ETC. IN OUR QUEEN'S ROOM OR ON YOUR OWN PREMISES
388-4488

Advertising brings product information to you

FALLEN HOUGHTON *presents*
2 SMASHING PERFORMANCES
2 DIFFERENT PROGRAMMES
"Mastery of classical movement." —*Pravda*
"A splendid Canadian achievement . . . a joy to watch." —*Daily Telegraph, London*

CANADA'S ROYAL WINNIPEG BALLET
ARNOLD SPOHR, Director/Directeur
ROYAL THEATRE
Saturday, April 29th
Sunday, April 30th
8:30 P.M.
tickets at McPherson Playhouse and Hillside Mall $6.50, $8.50, $10.50
in co-operation with
The Parrot House Restaurant
Located atop the Chateau Victoria at 740 Burdett Avenue Phone 382-9258
Victoria's only rooftop dining room

CANADIAN ODEON THEATRES
SILVER BEARS
They were after silver and they struck gold.
Cybill Shepherd — Michael Caine
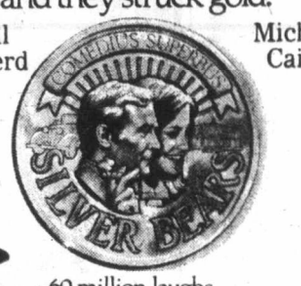

GENERAL
60 million laughs...
odeon 1 — 790 YATES STREET
MATINEES FRI., SAT., SUN., 1:30, 3:25, 5:00
NIGHTLY 7:00, 9:10

WALTER MATTHAU
GLENDA JACKSON
ART CARNEY
"House Calls"
MATURE
MATINEES FRI., SAT., SUN. 1:30, 3:10, 5:10
NIGHTLY 7:00, 9:10
odeon 2 — 790 YATES STREET

SATURDAY NIGHT FEVER™
WARNING: Some sex; frequent coarse language. (B.C. Director)
COUNTING HOUSE 1 — BROAD AT BROUGHTON
NIGHTLY 7:00, 9:10

Catherine Deneuve — Giancarlo Giannini
LA GRANDE BOURGEOISE
MATURE
English Subtitles
NIGHTLY 7:00, 9:10
COUNTING HOUSE 2 — BROAD AT BROUGHTON

JOHN RIVERS
rabbit test
The story of the world's first pregnant man... it's inconceivably funny.
"Obviously we did something wrong."

WARNING: Some suggestive dialogue; possibly offensive on religious grounds. (B.C. Director)
MATINEES FRI., SAT., SUN. 2:00, 3:30, 5:20
haida — 806 YATES STREET
MATURE
NIGHTLY 7:20, 9:15

mcm proudly presents polydor recording artist
JOHNNY RIVERS
AND HIS BAND
HEAR ALL HIS HITS INCLUDING:
- Slow Dancin' (Swaying to the Music)
- Curious Mind (Um, Um, Um, Um, Um, Um)
- Baby I Need Your Lovin'
- Tracks of My Tears
- Poor Side of Town
- Rockin' Phneumonia and the
- Boogie Woogie Flu
- Memphis
- Midnight Special
- Secret Agent Man
- Seventh Sun
- Summer Rain
- Mountain of Love

WITH SPECIAL GUESTS: THE SILVER DOLLAR BAND
SUNDAY, MAY 7th—7:30 P.M.
at the ROYAL THEATRE
TICKETS $6.50, $7.50, $8.50
ADVANCE TICKETS AT MEMORIAL ARENA BOX OFFICE AND THE HILLSIDE MALL
4-15

FAMOUS PLAYERS THEATRES

Sunday at 2:55, 4:55, 7:00 and 9:00 p.m.
Weeknights at 7:00, 9:00
PLEASE NOTE: NO FILM SHOW MONDAY EVENING
MATURE
WINNER—3 ACADEMY AWARDS
JULIA
Based on a true story.
ROYAL 805 Broughton 383 9711

Sunday at 1:30, 3:00, 5:00, 7:00 and 9:00 p.m.
Weeknights at 7:00, 9:00
GENERAL
Children $1.25
NEW...FROM WALT DISNEY PRODUCTIONS
RETURN FROM WITCH MOUNTAIN
TECHNICOLOR®
CORONET 836 Yates 383 6414

Sunday at 2:55, 4:55, 7:00 and 9:00 p.m.
Weeknights at 7:00, 9:00
an experience in terror and suspense
THE FURY
WARNING: Some bloody and frightening scenes. (B.C. Director)
CAPITOL 805 Yates 384 6811

Warning: Some coarse language. (B.C. Director)
MATURE
Evenings at 7:00, 9:00
ACADEMY AWARD WINNER Best Actor
Richard Dreyfuss
the Goodbye Girl
OAK BAY 2164 Oak Bay Avenue 595 2213

ADDED ATTRACTION: "The Gauntlet" with Clint Eastwood
GATES 7:30, SHOW 8:00
LONG DARK NIGHT
They'll never forget it...
WARNING: Occasional nudity; some violence and frightening scenes. (B.C. Director)
TILLICUM DRIVE-IN Burnside at Tillicum 382 7531

No procedures set in school closings-chairman

The Greater Victoria school board has not yet determined how it will go about dealing with school closures next year, according to school board chairman Susan Brice.

The district's enrolment is expected to drop by more than 1,200 full-time pupils next year, with 500 fewer elementary students, and 700 fewer secondary students, according to recent education ministry estimates.

Mrs. Brice also said the board has not looked into methods for gauging just how much money is saved by the closure of schools this year. The board voted last week to close the buildings in which Sundance and Tolmie schools were located.

How much will be saved by the closures is a bone of contention, with some opponents of closure suggesting that the moves could actually cost the board money by requiring renovations at other schools to accommodate pupils from schools which are closed, and by the loss in government grants, among other factors. Each open school in the district is worth an additional $27,500 in government financing, according to the financing formula used to allocate costs between local taxpayers and the provincial government.

An education ministry report done for the district last fall said insufficient data is available to determine how much money will be saved by closing schools. The school board itself estimated the closure of 150,000 square feet of space this June would save about $70,000 in the board's 1978 budget.

"That kind of information is going to have to come from our staff," Mrs. Brice said. Among the questions to be considered in that area is what kind of planning department the board wants to have, she said.

The board chopped its planning department this year, but seconded Oaklands Elementary principal Evan Oakley to gather data for the school board to assist in in making decisions about school closure. The department had been eliminated through concern that it might become a self-serving entity, Mrs. Brice said. Instead, the board hoped that each department could do its own planning with superintendent of schools Allan Stables co-ordinating their efforts.

APRIL IS DIAMOND MONTH

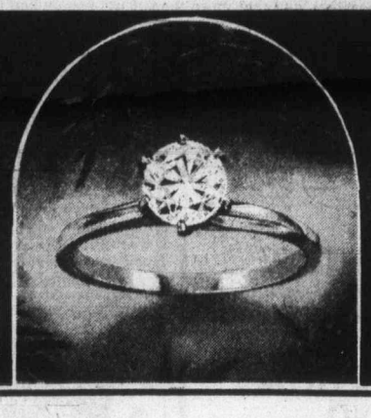

AND HAVE WE GOT A SALE FOR YOU!
25% OFF DIAMOND SOLITAIRES

All Diamonds are mounted in 10 or 14 K. Gold and some with Platinum Heads . . .

A sizeable selection in all Grassie's stores ranging in size from .19 cts to 6 cts.

If April is your birth month then that exquisite stone, the diamond, is your birth stone and there's no better time to invest in a diamond than right now at 25% savings.
And when it comes to buying a mounted diamond solitaire for that special lady, Grassie's with 15 stores to serve you, is the place to go. We expect these stones to move quickly so shop now for best selection!

Chargex, Master Charge, American Express or Grassie's Credit Accounts welcome.

Wt.	Reg.	Sale
.19 cts.	$365.00	$273.75
.27 cts.	$465.00	$348.75
.29 cts.	$425.00	$318.75
.31 cts.	$510.00	$382.50
.35 cts.	$620.00	$465.00
.35 cts.	$350.00	$262.50
.40 cts.	$625.00	$468.75
.41 cts.	$650.00	$487.50
.41 cts.	$725.00	$543.75
.42 cts.	$795.00	$596.25
.43 cts.	$789.00	$591.75
.43 cts.	$850.00	$637.50
.44 cts.	$850.00	$637.50
.44 cts.	$760.00	$570.00
.45 cts.	$895.00	$671.25
.46 cts.	$860.00	$645.00
.47 cts.	$895.00	$671.25
.48 cts.	$895.00	$671.25
.48 cts.	$1,050.00	$787.50
.49 cts.	$900.00	$675.00
.51 cts.	$950.00	$712.50
.53 cts.	$995.00	$746.25
.55 cts.	$1,000.00	$750.00
.54 cts.	$1,075.00	$806.25
.56 cts.	$1,025.00	$768.75
.57 cts.	$1,050.00	$787.50
.59 cts.	$1,435.00	$1,076.25
.61 cts.	$1,100.00	$825.00

Wt.	Reg.	Sale
.62 cts.	$1,189.00	$891.75
.63 cts.	$1,100.00	$825.00
.66 cts.	$1,450.00	$1,087.50
.69 cts.	$3,180.00	$2,385.00
.70 cts.	$1,275.00	$956.25
.73 cts.	$1,395.00	$1,046.25
.74 cts.	$1,575.00	$1,181.25
.76 cts.	$1,660.00	$1,245.00
.90 cts.	$1,750.00	$1,312.50
.90 cts.	$2,275.00	$1,706.25
.90 cts.	$1,995.00	$1,496.25
.90 cts.	$2,715.00	$2,036.25
.91 cts.	$1,995.00	$1,496.25
.93 cts.	$2,275.00	$1,706.25
.83 cts.	$3,395.00	$2,546.25
.97 cts.	$2,550.00	$1,912.50
.95 cts.	$2,450.00	$1,837.50
1.01 cts.	$2,300.00	$1,725.00
1.01 cts.	$2,700.00	$2,025.00
1.09 cts.	$3,250.00	$2,437.50
1.15 cts.	$3,750.00	$2,812.50
1.21 cts.	$2,560.00	$1,920.00
1.26 cts.	$3,650.00	$2,737.50
1.17 cts.	$3,750.00	$2,812.50

Wt.	Reg.	Sale
1.47 cts.	$3,950.00	$2,962.50
1.52 cts.	$4,791.00	$3,593.25
1.60 cts.	$5,750.00	$4,312.50
1.65 cts.	$7,455.00	$5,591.25
1.65 cts.	$5,750.00	$4,312.50
1.80 cts.	$8,150.00	$6,112.50
1.85 cts.	$9,050.00	$6,787.50
1.85 cts.	$9,240.00	$6,930.00
1.87 cts.	$5,250.00	$3,937.50
2.00 cts.	$4,300.00	$3,225.00
2.60 cts.	$4,200.00	$3,150.00
2.64 cts.	$9,900.00	$7,425.00
2.75 cts.	$15,995.00	$11,996.25
3.06 cts.	$11,200.00	$8,400.00
3.34 cts.	$23,695.00	$17,771.25
4.49 cts.	$23,500.00	$17,625.00
5.08 cts.	$15,400.00	$11,550.00
6.00 cts.	$37,000.00	$27,750.00

• Yes, you can even trade in your existing diamond on one of our larger stones.
• Every piece individual • Subject to prior sale
• Use our Hide-A-Way Plan

Available in these stores:
• Mayfair Shopping Centre Phone 385-2744
• 1209 Douglas St. Phone 385-1911
• Kelowna
• Vernon
• Kamloops

Grassie's
Since 1886
4-15

Superiority Complex.

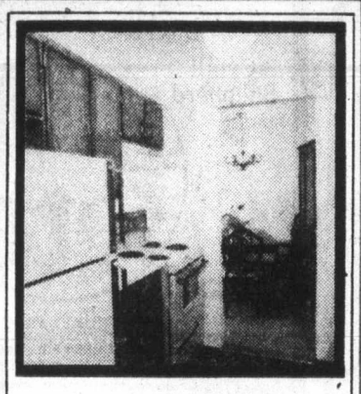

'I fell in love with the kitchen.'

'The exterior finishing is fantastic. The rockwork outside must have cost a fortune.'

'My furniture never looked better —the living room even has a wood-burning fireplace.'

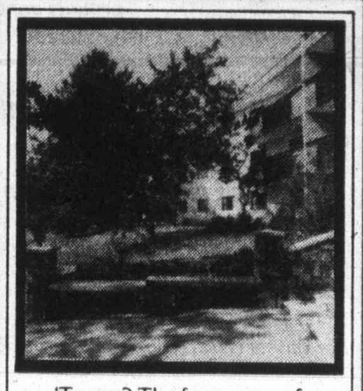

'To me? The four acres of grounds, the oak trees, the gardens...it's like living in a park.'

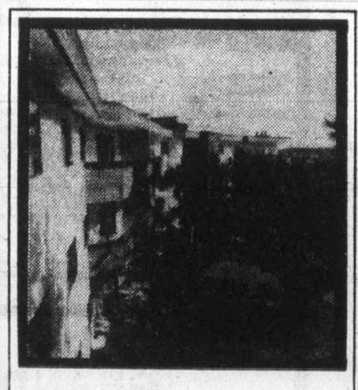

'My favourite—the hilltop view.'

Oakdale Estate. A superiority complex.
Condominium homes from $49,900.

There are 32 people in Victoria who have a superiority complex. It's called Oakdale Estate. And it has everything a fine home has to offer—gracious floor plans, wood-burning fireplaces, a sauna, a swirlpool, garden views and four acres of wooded grounds.
But don't take our words for it.
See for yourself.
Phase I was a tremendous success.
Phase II is now open and ready for viewing.

Call 477-7322, 477-1449, or 477-9313

McKENZIE AVE. OAKDALE ESTATE CEDAR HILL RD.

3960 Cedar Hill Road.
Open house daily from 1 p.m.-5 p.m.

'The foyer is so elegant, I feel good everytime I go in the front door.'

OAKDALE ESTATE
PHASE II NOW OPEN
A superiority complex by J. McLaren Construction
385-6612

Prisoner sues over 'slavery'

VANCOUVER (CP) — A prisoner of the Forensic Psychiatric Institute claimed Friday in a Supreme Court writ that the government had violated Canada's 145-year-old anti-slavery law by forcing the institute's prisoners to work.

Anthony LeMay also claimed that the prisoners should be paid the minimum wage.

He is suing on his own behalf and on behalf of all other persons held in the institute in Coquitlam.

Defendants in the action are the crown, the institute, and executive director Dr. John P. Duffie.

The writ asks for a declaration that by forcing any of the plaintiffs to work, the defendants have "violated the Act for the Abolition of Slavery throughout the British Colonies; for promoting the industry of manumitted (freed) slaves: and for compensating the persons hitherto entitled to the services of such slaves (28th August, 1833)."

The writ also seeks a declaration that the prisoners are covered by the Minimum Wage Act and that the defendants are violating the act.

You must have been a beautiful baby

King vulture chick lies in his nest having hatched at Los Angeles zoo after 60-day incubation period. Zoo officials say it is not common for king vultures to be hatched in captivity. In South America, they feed upon dead bodies.

New plan to shore up monetary system

Paper gold may prop sagging U.S. dollar

MEXICO CITY (AP) — An international proposal to defend the U.S. dollar by swapping unwanted dollars for so-called paper gold will be advanced here this week during high-level meetings of the International Monetary Fund.

The United States is taking a neutral attitude toward the plan publicly, but privately is dubious because it could give the 133-country IMF control over a significant portion of the U.S. money supply.

Both IMF and U.S. officials say the plan is not far enough along to be approved at this week's meetings and would be too controversial for quick action in any event.

But it will be raised for discussion and, if taken seriously, probably will be included on the agenda of the seven-country economic summit conference that President Carter will attend in Germany in July.

IMF Managing-Director H. Johannes Witteveen earlier this month submitted the proposal for discussion within the IMF, of which the United States is the single most influential member.

In short, the plan would be for the IMF to issue special drawing rights, sometimes called paper gold, in exchange for a portion of the billions of U.S. dollars that circulate outside the United States.

The amount of these dollars has been estimated as high as $500 billion and has grown rapidly, in part because of record U.S. trade deficits. Since there is little prospect the United States could ever buy them back, the dollars have had an unsettling effect in international money markets and have contributed to the recent steep decline in the value of the dollar.

Under IMF rules, the special drawing rights, or SDRs, can only be held by government central banks, so a swap of dollars for SDRs would reduce the amount of money in circulation and, it is hoped, help stabilize the value of the dollar and the world monetary system generally.

Meetings of the IMF's development committee and an informal meeting of representatives of the 10 major industrial countries will be followed during the weekend with meetings of the 20-member interim committee, which serves as a policy-making body for the IMF.

Also on the agenda will be a discussion of the world economic outlook and a proposed increase in the quotas, or contributions, to the IMF by its members. The United States provides about 20 per cent of the financial support of the agency, created after the Secnd World War to supervise the international monetary system.

Its powers have grown considerably in the last few years because of the world economic crisis, and it is credited with having played a key role in keeping some countries, such as Britain, Italy and Mexico, from going bankrupt.

Egypt holds 20 in terror swoop

CAIRO (AP) — Egyptian police have arrested a group of Europeans and Arabs who are alleged to have plotted assassinations, sabotage and other terrorist activities, authorities reported Saturday.

The semi-official Al Ahram newspaper said 20 persons had been arrested and that some had connections with Italy's notorious Red Brigades, the urban guerrilla gang that kidnapped former Italian premier Aldo Moro.

A police spokesman confirmed the Al Ahram report, but refused to identify the suspects' alleged assassination targets.

"We are still at the beginning, and there are many ramifications," said Ibrahim Kalouby, the prosecutor-general supervising the investigation.

He said the group was composed of "extremist Arab and European factions and included a German woman and a Swiss man who were studying in Cairo."

He ordered a news blackout on the case, saying, "The integrity of the investigations must be safeguarded."

Egyptian officials and facilities abroad had been the target of terrorist attacks since President Anwar Sadat opened his peace talks with Israel last November. Radical anti-Israel Palestinians have denounced the move as traitorous to the Arab cause.

A West German Embassy official said a West German student and a Swiss student had been arrested, but he refused to elaborate.

Al Ahram reported that the Swiss and West German nationals had been studying Arabic at Cairo's Goethe Institute and that they had connections with radical Palestinian organizations.

Canadians among crash dead

ROSCOE, N.Y. (AP) — Three Ontarians and a New York woman were victims of an accident involving a light plane which crashed on take-off at the Skytop Airport here Saturday, officials said.

Two of the three Canadians died. They were identified by police as the plane's pilot Ian Featherstone, 29, of Seabright, Ont., and Edith Reale, 38, of Toronto.

Police said Douglas Hester, 56, of Mississauga was taken to Community General Hospital in Harris and Lana Arrington of New York City was in critical condition in a Middletown hospital.

Tip fatal for cop

LISBURN, Northern Ireland (AP) — An off-duty policeman was shot dead in his garden, moments after one of his sons innocently told the killer how to find him, authorities said.

Sands

We Care

Seven Chapels Dedicated to Service

SAND MORTUARY LTD.
"MEMORIAL CHAPEL OF CHIMES" and "THE FAMILY CHAPEL OF MEMORIES"
1803 Quadra, Victoria, B.C.
388-5155 383-7511

SANDS FUNERAL CHAPEL OF ROSES
9838 Fourth St.
Sidney, B.C. 656-2932

SANDS FUNERAL CHAPEL OF HEATHER
317 Goldstream Ave.
Colwood, B.C. 478-3821

SANDS FUNERAL CHAPEL
187 Trunk Road.
Duncan, B.C. 746-5212

SANDS LADYSMITH FUNERAL CHAPEL
910 1st Ave.
Ladysmith, B.C.

SANDS WESTWOOD "CHAPEL OF FLOWERS"
No. 1 Newcastle Ave.
Nanaimo, B.C.

Your Community
Funeral Chapels
Dedicated to Service

Rely on Sands — NSM
Members of NATIONAL SELECTED MORTICIANS
Since 1952 (by invitation)

ifc INTERNATIONAL FLIGHT CARE

Here, at home . . . Sands removal service covers Vancouver Island and all other points.

Specializing in forwarding to or from anywhere
WORLD-WIDE FUNERAL INFORMATION SERVICE
Call collect or cable "Mortuary Victoria"
A Division of Sands

Sands
Independently Family Owned and Controlled Since 1912

7-19

Woodward's
Mon. & Tues. SPECIALS

On Sale April 24th & 25th ONLY

ROYAL CITY
Beans with Pork 14 fl. oz. tin 39¢

WOODWARD'S
Tomato Juice fancy, 48 fl. oz. tin 59¢

CALIFORNIA FRESH
Grapefruit ruby or white, 8-lb. bag, each 1.25

B.C. GROWN GRADE CANADA COMMERCIAL
Apples red delicious, 15-lb. vue pack, each 3.99

BURNS PRIDE OF CANADA
Breakfast Sausage ..... 99¢

BURNS PRIDE OF CANADA
Sliced Bologna 16-oz. vac pak, each 89¢

We are Proud to serve you Better

I like to come to work each day because the people I work with are super gals. We always serve quality food and I like the pay.

N. Renios

Nickie Renios
Restaurant, Woodward's Victoria

HONDA CAR CENTRE
Parts and Service

WAYNE
Parts Manager

PIERRE
Service Manager

SPRING TUNE-UP SPECIAL

ALL HONDA CIVICS REG. $57.20 NOW $39.95

HONDA ACCORDS AND STATION WAGONS REG. $59.40 NOW $44.95

INCLUDES ★ LABOUR ★ POINTS ★ CONDENSER ★ SPARK PLUGS ★ AIR FILTER

Honda CAR CENTRE
YATES at QUADRA • 386-6707

4-23

Featured all Week

Prices effective April 24th to 29th

UNCLE BEN'S Converted
Long Grain Rice 5-lb. bag 3.25

KELLOGG'S
Special "K" 425-g pkg. 1.19

LIPTON
Cup-A-Soup all flavours, package 57¢

CANADA DRY
Ginger Ale Regular or calorie reduced, 750-ml bottle 2 for 75¢

ASSORTED VARIETIES
Dad's Cookies 14-oz. carton 99¢

CUDAHY
Hamdingers 8 fully cooked ham patties, 16-oz. tin 1.79

FOUR FLAVOURS
Alpo Dog Food 14½ oz. tin 2 for 65¢

KITCHEN CATCHERS
Glad Bags pkg. of 24 1.29

Personal Shopping We reserve the right to limit quantities.

Terror guide issued

INDIANAPOLIS (UPI) — Domestic terrorists will be treated as criminals, not as foreign spies, and authorities must obtain warrants to use wiretaps to investigate them, says U.S. Attorney General Griffin Bell.

"The myth of 'national security' should not be permitted to blur the distinction between foreign intelligence and counter-intelligence on the one hand and criminal law enforcement and domestic security investigations on the other hand," Bell told the Indiana State Bar Association.

"In the recent past, 'national security' became a talismanic phrase which was used to ward off any questions about the legitimacy of any governmental conduct to which the phrase was applied. The words 'national security' should no longer be used as they were for so long to apply to domestic terrorism investigations."

Bell said he had built on foundations laid by his Republican predecessor, Edward Levi, in forming wiretapping guidelines for federal agencies.

In general, Bell said, the wiretap guidelines "require that domestic terrorist groups that claim a political motive must be investigated according to standard criminal law enforcement procecures, including a requirement that a warrant be obtained from a judge before electronic surveillance can be used.

"The guidelines provide for safeguards that Americans are not being targeted for investigation on the basis of legitimate activities which are protected by the First Amendment," the attorney general said.

Bell also lauded the wiretap bill passed Thursday by the Senate, calling it "a second major initiative toward protecting civil rights in the intelligence field." He said the administration was hopeful the House would also approve it.

"This bill would ensure for the first time that the safeguard of a judicial warrant procedure is extended to all electronic surveillance in the United States conducted for intelligence purposes," he said.

Ex-marine arrested on 'tour'

WASHINGTON (UPI) — A former Marine who wanted President Carter to review his military discharge was arrested at the White House when he refused to leave the grounds following a public tour, a Secret Service spokesman said.

Elmer Nunn, 22, of Los Angeles was arrested and charged with a misdemeanor, the spokesman said.

"He came in on a tour and complained that he had a problem with his military discharge from the Marines," the spokesman said.

He was interviewed by Secret Service agents "who determined he was mentally fit," the spokesman said. "He was again asked to leave but refused."

B.C. division of CNIB gets $60,000 grant

The provincial government has given the B.C. division of the Canadian National Institute for the Blind a grant of $60,000, Provincial Secretary Grace McCarthy said Friday.

"This is a special one-time grant because of a deficit incurred by the CNIB during the last fiscal year, primarily in the operation of their talking book service," Mrs. McCarthy said in a news release.

She also announced that the Social Planning and Review Council of B.C. had been given a grant of $2,450 to develop identification decals for vehicles used by handicapped drivers.

Dollar Days

ON THE MAYFAIR MALL 3 BIG DAYS

Monday & Tuesday: 9:30 to 5:30 p.m.
Wednesday: 9:30 to 9:00 p.m.

LADIES' PANT SOCKS 3 pair $1 — 1st quality, mesh nylon. 1 size fits 9 to 11.

BOYS' SOCKS 2 for $1 — Assorted socks for boys. Irregulars. Stretch sizes 6-8½ or 8-10½.

INFANTS' PLASTIC PANTS 3 for $1 — Plastic pants with elastic waist. Printed animal designs. S.M.L.XL.

CONTROL TOP PANTYHOSE pair $1 — Control top nylon pantyhose in assorted shades. Sizes S.M.Long. Irregulars.

BABY PILLOWS each $1 — Polyester fill pillows in assorted prints and plains. Approx. size 10"x14".

BOYS' OR MEN'S UNDERWEAR each $1 — 100% cotton briefs in solids or prints. S.M.L.XL. Some irregulars. Boys' white only. S.M.L.

PLACE MATS 2 for $1 — In assorted colors. Approx. 12"x18".

$1

LADIES' NYLON STOCKINGS 2 for $1 — One size 8½ to 11 stretch nylon stockings. Nude heel.

ASSORTED CAPS — HATS each $1 — Sun hats or caps for men, ladies, or boys. Sizes S.M.L.

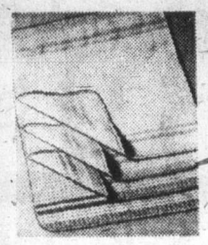

TEA TOWELS 2 for $1 — 51% cotton/49% linen. In multi-stripes. Approx. 19½x28".

PANTYHOSE 3 pair $1 — Quality pantyhose in a good selection of colors. Sizes S.M. Long or X-Long. Irregulars.

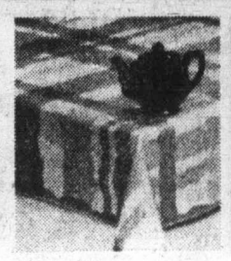

COTTON DISHCLOTHS 3 for $1 — Multi-checked cotton. Assorted colors. Approx. 15"x15".

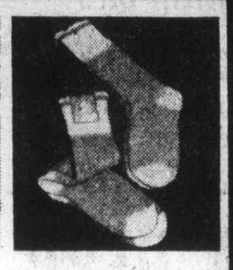

MEN'S WORK SOCKS pair $1 — Assorted weights. Sizes 10 to 12. Irregulars.

GIRLS'/TEEN KNEE SOCKS 2 pair $1 — 1 size stretch fits 7-9 or 9-11. Assorted colors. Irregulars.

CHILDREN'S THONGS 2 pair $1 — Child's rubber thongs with X-strap. Sizes 6-8½. Assorted colors.

$2

MEN'S TIES each $2 — Choose from 4-in-hand or redi-knot styles in assorted patterns.

GIRL'S RUBBER CITY BOOTS pair $2 — Rubber boots for girls. Sizes 5 to 10, or misses' 11 to 3.

MEN'S CREW T-SHIRTS each $2 — Short sleeve crew T-shirts in assorted colors. Sizes S.M.

LADIES' PANTIES 3 for $2 — Assorted colors in bikinis or regular panties. Sizes S.M.L.

MEN'S DRESS SOCKS 3 pair $2 — Assorted stretch ankle length, dress or sports socks. 1 size fits 10 to 13. Irregulars.

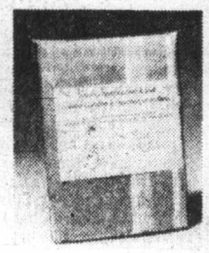

IRONING BOARD PAD and COVER Set $2 — Ironing board pad with cover. Prints or plains.

RECEIVING BLANKETS each $2 — 100% brushed cotton flannelette in multi-check pattern. Approx. 30"x40".

CHILDREN'S KNIT SHIRTS each $2 — Assorted prints, short sleeve crew neck T-shirts, for girls or boys. Sizes 4 to 6x.

$3

HEAD SQUARES 2 for $3 — Large assortment in plains or prints. Several fabrics and sizes.

PILLOW PROTECTORS pair $3 — Print cotton pillow protectors with zipper on one end.

LADIES' BRAS each $3 — Good selection of 1st quality bras in assorted sizes.

BOYS' KNIT SHIRTS each $3 — Short sleeve crew neck styles in assorted prints. Sizes 8 to 14.

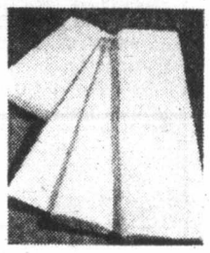

WHITE PILLOW CASES pair $3 — First quality Wabasso pillow cases. White only. Approx. 42"x33".

INFANTS' SLEEPERS each $3 — Infants' print terry sleepers with snaps. Assorted colors. Sizes 6-12-18 mos.

LADIES' SHORTS pair $3 — Ladies' shorts in assorted colors. Irregulars. Sizes 9 to 16.

BOYS' PANTS pair $3 — Assorted fancy flare leg jean style pants. Sizes 7 to 14.

EVEN MONEY BEST BUYS

BOOT CUT JEANS — Boys' $5, Men's $7 — 12½ oz. cotton blue jeans. Boys' 7 to 16. Men's waist sizes 32 to 42.

TERRY BATH SHEETS each $7 — Heavyweight terry. Solid shades. Approx. 36"x70". Irregulars.

MATCHING TERRY TOWELS — Hand $2, Bath $5 — Assorted print matching towels. Face cloths also available at $1.00.

SURE-PRESS MEN'S SHIRTS 2 for $9 — Plains or prints. Long sleeve dress shirts of 65% polyester, 35% cotton. Sizes 14½ to 17.

SQUALL JACKETS — Girls' — Men's $6, Ladies $7 — Nylon jackets with racer stripes. Zipper front. Girls and Ladies Kasha lined. Ladies' and Men's sizes S.M.L.XL. Girls' 8 to 14.

BATH MAT SETS each $10 — Washable. Approx. 24"x36". With matching lid. Fashion colors.

MEN'S DRESS PANTS pair $12 — Polyester knit for dress or casual wear. Plain or patterns. Waist sizes 30 to 42.

QUILT BEDSPREADS each $16 — All over quilt spreads in assorted patterns. Twin or double sizes.

CHILDREN'S PANTS 2 pair $5 — First quality half boxer waist style in washable cotton. Assorted colors. Sizes 2 to 6x.

WESTERN SHIRTS — Boys' $6, Men's $7 — Asst. plaid shirts with imitation pearl snap fasteners. Boys' S.M.L. Men's S.M.L.XL.

VELVETEEN CUSHION COVERS 2 pair $5 — Zippered. Cotton velveteen in plain shades. Approx. 17"x24".

MEN'S SPORT SHIRTS each $5 — Long sleeve, sure-press shirts in assorted prints. Sizes S.M.L.XL.

PILLOWS 2 pair $7 — 100% cotton covers with piped edges. Foam, feather and foam or feather filled.

LADIES' BIKINI SWIMWEAR each $6 — Soft bikinis. Assorted styles and colors. Sizes 10 to 16.

LADIES' CASUAL SHOES pair $11 — All leather uppers, crepe soles. Some leather lined. Assorted heel heights. Sizes 5½ to 10.

Woodward's bargain store

PERSONAL SHOPPING ONLY • NO PHONE • MAIL OR C.O.D. ORDERS • NO DELIVERIES

The Daily Colonist.
Sunday, April 23, 1978
Section Three Page 33

A casual chairmanship

Oak Bay council committees operate in an informal fashion—so informal in fact that Ald. **Doug Watts**, who chairs the works committee, got himself a little mixed up last week during a discussion on logs on beaches.

"I feel, Mr. Chairman," he began, then interrupted himself to say "Oh, I just realized, I am the chairman."

•

When **Premier Bennett** described the B.C. Railway last week as having a colorful history, a press gallery wag said: "Yeah, color it red." The railway has been a consistently-heavy money loser since its inception.

•

Symptoms of election fever have surfaced in the Victoria area as the two opposition parties gear up to do battle with the Liberal party in the expected federal election.

Both the Esquimalt-Saanich Progressive Conservative Association and the New Democratic Party of Victoria have issued appeals for financial contributions and volunteer campaign workers.

"Because of inflation which has been 'shoved down our throats' by the federal Liberals," the Esquimalt-Saanich PCs are attempting to raise $30,000 locally for the re-election of their candidate, **Donald Munro**. This is a 150 per cent cost increase over the previous election expenditure, and party funds, depleted by the intense Munro-**Peter Pollen** nomination battle last October, are in need of replenishing.

In contrast to the anticipated $30,000 PC campaign budget, the Victoria NDP war chest contained $730 up to last Thursday, when the $50 rental for a hall for a nominating meeting was deducted. The NDP says it has no wealthy individual or corporate donors, as it is NDP policy not to accept donations of more than $100 from any one source.

•

One retired Saanich municipal official read Mayor **Michael Young's** plea for a regional police force and commented sourly: "Would that mean that Saanich would be expected to sink to the mediocrity of Victoria? Or would somebody insist that they meet Saanich standards?"

•

When a man charged with a drinking-driving related offence didn't appear last week in provincial court, Judge **Blake Allan** not surprisingly wondered where he was.

"There is some indication he may have died," crown prosecutor **Don Laughton** told him.

The case was remanded until Thursday to find out.

•

The quality of the signs carried by the Fort Nelson pickets to Victoria last week was better than average, both in printing and in form. Perhaps that's because the entire effort was handled by the Grade 7 class in the local elementary school. Even **Premier Bennett** was impressed with a sign that read: "Waccy's Vision, Bill's Decision" on the Fort Nelson rail extension.

•

Provincial carilloneur **Herman Bergink** is recuperating from a bout of ill health.

He was taken to Royal Jubilee Hospital early in April when it was discovered that some of his heart arteries were blocked, and open heart surgery was performed to correct the problem April 10.

He was released from the intensive care unit April 16, is recovering well in hospital, and is anxious to resume performing his music. Mrs. Bergink told the *Colonist* he is hoping to be able to play a recital in eight or nine weeks.

Those who remember the tragic Frank slide will be interested to know that **Jim Horejsi**, the mayor of Frank, has announced that the village in conjunction with the Crowsnest Pass Historical Society will be holding a memorial day April 29 on the 75th anniversary of the slide.

At 4:10 a.m. on April 29, 1903, 110 million tons of rock slid off Turtle Mountain engulfing the eastern half of Frank and the CPR main line, killing 70 people. It was one of the world's largest natural rock slides.

A memorial service will be conducted by the Pass Ministerial Association at the graveside memorial on the old road in the Frank slide starting at 2 p.m. Saturday, April 29.

All interested people are invited and welcome to join in the day's activities.

For further information contact Jim Horejsi, mayor of Frank, at 562-8149.

Decorative figure in stone on facade of legislative buildings had unexpected modern touch Friday. Actually there's scaffolding close by this 70-foot-high figure, and speculation was that a workman placed cap on its head.

Reporter's Notebook

Watts
....confused

North Saanich Mayor **George Westwood** was showing his chauvinism Wednesday during a meeting of the Capital Region Board's health committee meeting.

Westwood, who is chairman of the committee, continually addressed his remarks to the men present. "Well gentlemen, what is your pleasure?" he would ask, as he accepted motions from committee members.

He apparently did not notice that one member of the committee, Ald. **Shirley Dowell** is no gentleman.

•

The 1975 CUPE strike in Oak Bay interrupted some important pruning work on Rosario Street, and one of the residents, **Ruth Adlington**, wrote to the municpality last week suggesting it was time the job was resumed.

She'll get her wish. Council's streets committee approved the job last week after considering her complaint. But instead of municipal workers doing the job, it'll be handled by **Mike Gye**, of a local tree doctoring company, at a cost of $940.

•

One of our operatives says he's found the absolute ultimate in bilingualism. On the fabric tag in a pair of trousers appears the English: 100% POLYESTER.

Immediately below it is the equivalent in French: 100% POLYESTER.

Tues., April 25-Sat., April 29
A beautiful 8"x10" COLOUR PORTRAIT
.99 Individual Person PLUS .50 Handling Per Portrait
Children, Adults and Families Welcome!
1.25 for each additional person in a group
CHOOSE FROM A WIDE VARIETY OF BACKGROUNDS
Have Portraits taken now for Father's Day Gifts
- Limit — 1 offer per person, 2 per family.
- Extra prints available at reasonable prices.
- Choose your favorite pose from actual finished portraits — not proofs.
- If you aren't satisfied with these lovely portraits your money will be refunded.
- A variety of mats and frames also available.

Photographer's Hours: Tues., 9:30 a.m. to 5:30 p.m.
Wed., Thurs. and Fri., 9:30 a.m. to 8:00 p.m.
Sat., 9:30 a.m. to 5:30 p.m.
Photographer's Lunch Hours 2-3 p.m. daily
EATON'S
Activity Room, Lower Main Floor.

DenCraft The Picture People
801 Yates St 386-9522

UNWANTED HAIR REMOVED
386-7122
Victoria Electrolysis Studio
506—1207 Douglas St.

WINDOW SHADE SHOP
2727 QUADRA
384-4895
FOR NEW DESIGNS IN SHADES AND BLINDS WITH JOANNA MILLS FABRICS

How Superb to Super Sew!

MINI-SLEEVED JUMPSUIT WITH ZIPPER
This easy jumpsuit variation is flattering as well as fun to wear! Mini-sleeves and a snappy zipper add a refreshing look for any season. Give it a layered look by adding a co-ordinating turtleneck or T-shirt.
SPECIALTY CLASS:
Ladies' Jumpsuit with Zipper
Sat., Apr. 29, 1:30-3:30 p.m.
MORE SPECIALTY CLASSES
1 Lesson Each $3.00 Class
—Draped Cowl Necklines
Sat., May 6, 9:30-11:30 a.m.
—Paris Pleated Pants
Sat., May 13, 1:30-3:30 p.m.
—One Button Blazer
Sat., May 20, 1:30-3:30 p.m.
Denim Jeans
Sat., May 13, 9:30-11:30 a.m.
2 lessons, $6
BASIC 8 — 8 LESSONS $20
Starts Mon., May 1, 1-3 or 7-9 p.m.
Tues., May 2, 1-3 or 7-9 p.m.
Wed., May 3, 9-11 a.m. or 7-9 p.m.
SEWING MACHINE SPECIAL!
All Omega Machines 10% OFF
Reg. prices from $199.95 to $239.95
Apr. 24-May 6
Stretch & Sew
North America's Fabric and Sewing Centre
2541 Estevan Ave. 592-9622
4-22

We have the new BULOVA ACCUTRON® QUARTZ watches
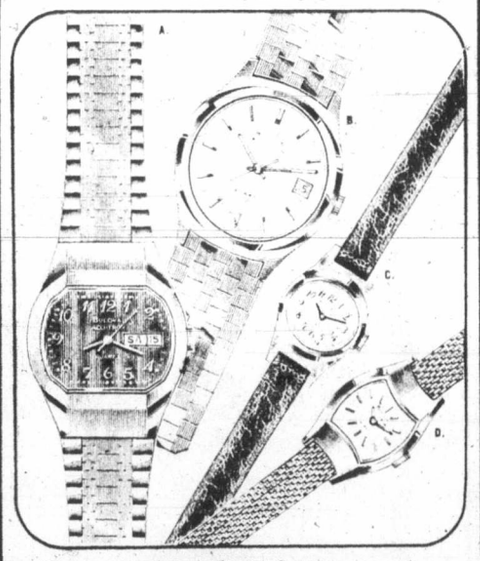
Quartz technology perfected. Superbly accurate... magnificently styled... and virtually maintenance free. The Bulova Accutron Quartz is a classic in time.
Come in today while our selection is complete and take a look at these handsome new quartz watches. For men and women ... all backed by the Bulova reputation for quality and styling.
A. Glowing goldtone case and bracelet. Brown dial. Day/date. $190.00.
B. Smartly styled in stainless steel with textured silver dial. Calendar. $160.00.
C. Goldtone oval with white textured dial. $135.00.
D. Goldtone barrel shaped case. Silver dial. $165.00.
FOR THAT IMPORTANT ANNIVERSARY, BIRTHDAY, GRADUATION OR OTHER GIFT OCCASION ... SEE THE LATEST IN ACCURATE TIMEPIECES AT ...
EASY TERMS
CHARGEX
MASTERCHARGE
LAYAWAY
Phone 386-3371
ROSE'S LTD. JEWELERS
1317 DOUGLAS ST. DOWNTOWN
4-24

New Arrivals
Springtime is a time to be feminine and free, a time to slip into something delightful.
Choose from our wide selection of 1 and 2 piece dresses, jacket-dresses, the classic dress and the new, soft blouson and peasant dress. We have them all!
Jack Burgess Ltd. 598-3388
Ladies Wear at 2201 Oak Bay Ave.
4-22

KNITTED ELEGANCE
BY CRISSA
OF ITALY

The perfect head start on Spring ... to take you anywhere. Two toned pleats with blouson top in a stay neat blend of Acetate and Polyester.
Navy/White, Cream/Tan $165.00
Hat by Baker Soie 19.50
W&J WILSON LIMITED
Open Daily 9:30 to 5:30
1221 Government Street (Opp. the Post Office) 383-7177
1210 Newport Ave. (Oak Bay) 592-2821
Empress Hotel (721 Government St.) 383-1919
City Parking Facilities Tickets Validated Here
CHARGEX
4-22

Doing the Town

With DOROTHY FRASER

First aid for not-so-great hair! . . .

When the good Lord handed out natal gifts . . . He seems to have passed us by in the matter of good hair . . . an oversight He has since remedied by leading us to the Charming Lady . . . that rare beauty salon whose staff know exactly how to handle our recalcitrant mane! . . . (Wonder whether George realizes they're such an instrument of Divine Providence?) . . . All joking aside, though . . . Charming Lady has done more for us than any hairdressers we've ever patronized in the course of a reasonably long life! . . . This week, and next, they're giving us a new perm and tint . . . preparatory to our departure on a European vacation . . . and you've no idea what a relief it is to know that we won't have to spend a single one of those precious holiday hours in a beauty salon! . . . We know beyond a doubt that our hair cut will be so expert . . . our perm so right for our hair texture . . . our color so soft and natural . . . that a quick wash under the shower and a bit of shaping with a brush is all we'll need during the next month! . . . Spring's here now . . . summer will soon be upon us . . . so whether you've got beautiful well-behaved hair . . . or whispy stuff like ours . . . why don't you make an appointment at the Charming Lady or the Witch's Hut for a smart, easy-to-care-for hairdo? . . . The staffs of both these salons are pros who know their job thoroughly . . . no-nonsense professionals who are not only very nice people to deal with . . . but who really CARE about pleasing their clients! . . . **Charming Lady, 1712 Douglas St., 385-8133 and Witch's Hut, 728 View St., 388-7368.**

Be the belle of your graduation ball! . . .

Unless things have changed a lot since our salad days . . . the two occasions in a girl's life when she wants to look her very loveliest are one, her graduation, and two, her wedding! . . . Well, Miss Frith's are the fairy godmother par excellence for both these important occasions . . . but today, let's confine ourself to graduation dresses . . . First of all, you don't need to spend a fortune to be a knockout on this important night . . . Miss Frith has adorable dresses suitable for graduation for as little as $38! . . . You'll find dozens and dozens of graduation dresses in Miss Frith Junior . . . even more on the mezzanine floor of the main store . . . so go and see them for yourself . . . We had a great time looking at such dresses this week . . . Noticed that a lot have little jackets that can be slipped off when you want a barer look later . . . Lots of tiered skirts with flounced bottoms . . . Cute cottons with border prints on skirt and blounced bodice . . . Printed voiles . . . Eyelet embroidery . . . Dark old-fashioned prints . . . You'll notice plenty of camisole tops . . . many, as we said, with wee jackets . . . One polyester knit we especially liked has spaghetti straps with a double ruffle in front, and a little ruffled cape which covers the shoulders and loops into the straps on either side, for when you want to look demure . . . like on graduation day! . . . Really, you'll find a fantastic selection of lovely graudation gowns at . . . **Miss Frith Fashions, 1619 Douglas St., 383-7181**

Now at Wilson's . . . Knickers! Hats! . . .

We haven't seen too much in the way of hats at Wilson's for the past year or so . . . but now they've got some hats in three different categories, which should solve the headgear question nicely for a lot of you! . . . First off, flattering little golf caps with turned-up back and front brim . . . in yellow, navy and camel, tagged at $10 . . . Then there are three different styles of rain hats . . . One with a stitched brim . . . another with a plain brim turned up at the back and a third with smaller brim and strap across the crown. Brown, navy or natural water-proofed cotton and nylon . . . $10 and $11 . . . For sunny days, there are hats in baku soie . . . Black, navy and white in different combinations . . . $15 to $19.50 . . . A pretty lacey straw with a wide brim is only $5 . . . and you can have a little charmer with a red rose in front for $8 . . . To complement your city suit or pantsuit . . . get yourself a jaunty felt fedora . . . Around $13-$14.50 . . . in quite a variety of colors . . . Stop the press news: a shipment of ladies' knickers has just arrived at Wilson's . . . Pure wool tweed, and green or brown corduroy, by Shiffer Hillman . . . sizes 8-16 priced at $70 . . . Better hurry if you want a pair of these! . . . **W. & J. Wilson Limited, 1221 Government St., 383-7177 and 1210 Newport Ave., 592-2821.**

Summer's already here at Gibson's! . . .

Best way we know of to keep ahead of the fashion game is to visit Gibson's often . . . For instance while most of us are still pondering spring outfits . . . they've got summer clothes so smart and downright beautiful that you'll want to latch on to one or other of them right now! . . . Last Monday we saw some exciting things for summer . . . A 3-pce. pantsuit done in parchment and white cotton . . . this latter being used for the soft flowing blouse with it's gathered French shoulder . . . while the rest of the suit is parchment . . . A manadarin jacket with back vent and double seam, and the very newest of pants, with front pleates, side pockets and elastic in the back . . . These are a little fuller at the top and give a nice, youthful look . . . Another summer tempter is a 3-pce. cotton city skirt suit in a navy and white muted print . . . with both dark and light backgrounds . . . Blazer and separate shirt tie are dark prints . . . shirt and skirt the same print in reverse . . . which amounts to having two different outfits for the price of one! For casual wear there are some really darling cotton outfits consiting of wraparound skirts and T-shirts and kerchiefs . . . Drop in and see them . . . you'll love them! . . . **Gibson's, 708 View St., 384-5913.**

Unusual furniture to brighten your home . . .

Now that Spring's a fair accompli . . . you may conceivably be getting the urge to add something new to your home . . . give it a bit of a face-lift in the shape or something new and happy-making! . . . May we suggest, then, that now is the perfect time to do a bit of browsing around Standard Furniture? . . . They've got so many new and different things coming in that it will make your head spin! . . . In the Import Shop alone we zeroed in like a homing pigeon on several table and chair sets so light, airy, fresh and out-of-the-ordinary they'd give anybody's home a shot in the arm! . . . There's one with a smoked glass table top . . . square or round . . . on a chrome frame . . . Chairs are upholstered with the velour look, in nice cheerful colors . . . Think how nice it would be in summer to have breakfast around this beside a sunny window! . . . Put a cover on the square table and you're all set for bridge! . . . A very unusual slatted wood table and chairs are held together with pegs with leather pulls . . . Remove the pegs and the whole shebang folds right up! . . . This table sits six easily . . . It would be at home in any eating area . . . just great for the patio! . . . Another glass-topped table looks so light as to be non-existent as it sits barely touching its chrome base . . . Comfortable campaign chairs have the leather look . . . And do be sure to see the tasteful, simple, classical wall clocks which Standard are now carrying! . . . **Standard Furniture Co., 737 Yates St., 382-5111.**

Pretty new ponchos from Wales . . .

Our visit to Things Welsh this week was nicely timed . . . because they've just got in a shipment of some quite delightful ponchos in a nice light-weight pure wool Welsh Folkweave . . . Just the thing to slip over your casual clothes now . . . and on cool days in summer . . . There are three different styles . . . one in a natural wool with hood . . . stripes in grey and natural with blue, red or mossy green on the hood and around the poncho . . . A good buy at $105 . . . The second style is a little different and a bit longer . . . Diagonal stripes all over . . . $85 . . . Lastly there's the poncho coat which buttons and is hoodless . . . Striped in various tones of blues, browns . . . and made of a heavier weight blanket cloth . . . $80 for this . . . We saw a very attractive pure wool smock top with long sleeves and patch pockets . . . Variegated stripes in brown shades, but blues and one other color will soon be in . . . All these are brand new and have just arrived from Wales . . . Also in this shipment were Welsh wool tapestry wallets and clutch purses in about 30 different patterns and colors to match the clothing sold by Things Welsh . . . The clutches cost only $10 . . . make a great gift! . . . We liked them so well that we bought one to take on our trip! . . . If this doesn't make the Spaniards sit up and take notice, nothing else will! . . . **Things Welsh, Harbour Square, 910 Government St., 388-6122.**

New things at Bath & Kitchen . . .

The merest trace of a delightfully illusive scent is wafted through our living room these evenings when we turn a certain lamp on . . . Comes from one of the Aroma Discs we found at Bath & Kitchen this week . . . A little gadget you hang inside a lampshade which reacts to the heat of the bulb . . . A box of these discs makes a nice small gift! . . . We saw some new and beautiful bath towels . . . the big kind the menfolk really appreciate! . . . 100% thick and thirsty cotton, they're made in San Salvador, and come in the most gorgeus colors and designs (one has a life-size figure of a practically nude gal!) . . . Unisex bathrobes to match some of these! . . . There are some new sets of hampers, scales, towel shelves and wastebaskets in brocaded plastic . . . Very smart . . . As are the white or brown wickerware sets with padded top hampers in two different sizes . . . Lots of new kitchenware . . . including linen place mats and napkins treated to be soil resistant . . . Pretty little napkin rings in assorted colors . . . Tablecloths, napkins, and plastic place mats with designs by Vera . . . and the cutest place mats for youngsters you've ever seen in your life! . . . No trouble getting a kid to eat his spinach when he's got one of these in front of him! . . . We were intrigued by a rack of wonderful cook books, too . . . "Working Couple's Cook Book" with recipes for "his and hers" preparation . . . (great for a shower gift!) . . . Lots of other unusual cook books at . . . **Bath & Kitchen, James Bay Square, Simcoe and Menzies St., 385-2523.**

Advertisement

Woman organizer puts it all together

By RAY KERR
Colonist Chess Writer

It is heartening to see that Victoria continues providing fine competition for Vancouver Island chess hopefuls and not-so-hopefuls.

The latest step in Victoria's march to chess progress came here earlier this month when Victoria's Lynn Stringer put on the Victoria Spring Open.

The untiring tournament director and organizer was rewarded with a pretty good turnout of 29 players, who battled ferociously in this qualifying event for the B.C. championship at Esquimalt Recreation Centre.

It was an impressive site, as Harold Brown of Nanaimo notes in his fine report on the tournament, "spacious and well lit, with single tables for each pair of players."

"In tying for first with B.C. co-champion Gordon Taylor of Vancouver, each with a score of 4½-½, Nanaimo native Brian McLarenm now a Lower Mainland resident, earned a berth in the B.C. championship," adds Harold.

The B.C. Closed will be played in Vancouver in June with eight players taking part, but I still don't know which eight are definite starters.

Harold says that Martin Jaeger, the Chess Federation of Canada president from Toronto, took a few extra days off on a business trip out West to play in the Victoria event.

Martin did well by scoring 4-1 and sharing the top prize in B Class with Paul Sontag of Vancouver, who as Harold points out "has been getting very consistent results in tournaments lately."

Rusty Desmukh, who again came all the way from Powell River, scored 3-2 to win C Class honors. Top D was shared by Sandor Toth and junior Tyler Johnson, both of Victoria.

Ian Gordon was the best Unrated Class performer with 3-2, while Kent Monro of Victoria topped the juniors, also scoring 3-2.

There was a notable absence of some of the top B.C. players, with most Vancouver aces staying home and Victoria master Danny Scoones now residing in Terrace, where he has won the first two tournaments he has competed in.

It is also interesting that Victoria's three promising juniors, Tyler, Damon and Chris Johnson, all made their presence felt in the Victoria tournament.

The three young brothers all did comparatively well, with Tyler sharing top D, Damon scoring two points and Chris 1½.

If the three brothers keep persevering, they should be heard from in the future. It should also be noted that Ian Gordon, the Unrated Class winner, is from Greater Victoria and only 15.

I would also like to mention the comeback performance of Victoria's Darrel Hunt, just back on the chess trail.

Darrel started with two losses, but then bounced right back to win his next three games and post a good 3-2 score. Congratulations, Darrel.

Gerry Vigier of Vancouver also did well, losing only to Taylor to score 4-1 and finish third over-all.

It is only fitting that youth should be featured in our Game of the Week, and so should the Victoria Spring Open.

We kill two birds with one stone by running Tyler Johnson's best game from the tournament, his win over Alan Portigal of Vancouver.

Portigal is no slouch and by defeating him in good style, Tyler shows that indeed, he will be a serious opponent for even the better players on the provincial scene from now on.

It bodes well for Island and B.C. chess indeed to have such an array of young talent coming up once again.

Let's hope the Lower Mainland can follow suit.

Johnson White	Portigal Black
1 P-K4	P-K3
2 P-Q4	P-Q4
3 N-Q2	N-KB3
4 P-K5	N-Q2
5 KN-B3	P-QR4
6 P-B3	N-QB3
7 B-K2	B-K2
8 O-O	O-O
9 K-R1	PxP
10 PxP	P-B3
11 PxP	BxP
12 N-N3	P-K4
13 PxP	N/2/xP
14 NxN	BxN
15 P-B4	B-B3
16 B-B3	P-Q5
17 Q-Q3	N-N5
18 Q-B4ch	K-R1
19 QxN	R-QN1
20 R-Q1	B-K3
21 NxP	B-Q4
22 N-K6	Resigns

-Ray Kerr photo

Suttles, one of B.C.'s best, performs in simultaneous match

Checkmate

Bulletin Board

The monthly meeting of the Vancouver Island Rock and Alpine Garden Society will be held at 8 p.m. Tuesday in room 112, Provincial Museum. Mrs. N.S. Lockyer will speak on Flora and Her Environment.

□

ELECTRIC CLUB

Lawyer Scott Marshall will be guest speaker when the Victoria Electric Club meets at 12:05 p.m. Tuesday at the Crest Motel, 455 Belleville.

□

MONARCHIST LEAGUE

The Tibetan Refugees will be the subject of an illustrated address by Judy Tethong when the Monarchist League of Canada meets at 8 p.m. Tuesday in the lower hall of St. Mary's Church, Elgin Street. Light refreshments. Visitors welcome.

□

PRE-SCHOOL

The Vancouver Island Co-operative Preschool Association is holding its annual meeting at 8 p.m. Tuesday at Henderson hall, 1632 Yale (off Oak Bay Avenue).

□

PENSIONERS

Canadian Pacific Pensioners will meet at the Empress Hotel Georgian lounge at 2 p.m. Tuesday. There will be a talk on Captain James Cook, his life and discoveries, by Cmdr. A.G. Coning, naval historian and Cook authority.

□

WORKSHOP

A training workshop for non-violent direct action at the Trident submarine base in Washington will be held Tuesday and Wednesday. For more information phone David Jackman at 388-5772 in the daytime or 382-0210 at night.

□

FASHION SHOW

The Ladies Evening Group of St. Paul's Anglican Church, Esquimalt Road, will be holding a fashion show at 8 p.m. Tuesday in the church hall. Admission charge is $2.25 and refreshments will be served.

□

OPEN HOUSE

For Volunteer Recognition Week today to Saturday, the Victoria Volunteer Bureau will be holding an open house from noon to 5 p.m. Tuesday at 204-620 View. Refreshments will be served. All welcome.

□

TOASTMISTRESSES

dThe Victoria Toastmistress Club No. 90 will meet at 6:15 p.m. Wednesday in the Princess Mary Restaurant. Visitors welcome. For more information phone 592-7766.

□

EMBROIDERERS

The Embroiderers' Guild of Victoria will meet from 7:30 to 9:30 p.m. Wednesday in Spectrum Community School, 957 Burnside West, room 301-302. The program will be on fibres. Visitors welcome.

□

FIRST AID

The Industrial First Aid Attendants' Association and the Victoria branch of St. John Ambulance will present a first aid training session at 7:30 p.m. Wednesday in St. John House, 941 Pandora. The practical session, using simulated casualties, will be preceded by a film on hypothermia. The session is open to all holders of industrial and St. John standard first aid certificates.

□

GOLDEN AGE

The Esquimalt Golden Age Club will meet at 1 p.m. Wednesday in the Esquimalt Recreation Centre, Fraser Street.

□

WOMEN AGLOW

The Sidney Women Aglow will meet at 10:30 a.m. Wednesday in the Pentecostal Church lower auditorium. Joan Fuller will speak on Feeding the Lambs. Babysitting provided. For more information phone 656-5614 or 656-5604.

□

OAK BAY NDP

The Oak Bay NDP Association will hold its annual meeting at 8 p.m. Wednesday in Windsor Park pavilion, Windsor Road at Newport.

□

ROUND DANCING

Centennial United Church oldtime round dancing will take place from 8 to 11 p.m. Wednesday. Music by the Columbian Orchestra.

□

DINNER

Victoria unit of the Nursing Sisters Association will hold its annual spring diner on Wednesday at the Princess Mary Restaurant. Those who have not been contacted and are interested in attending have been asked to phone Suse Coutts at 382-6729.

OAK BAY VILLAGE SHOES

LADIES LADIES

SUMMER SPECIALS

MARTINELLI by BALLY
Casual summer wedge with cork heel and proper crepe sole. Available in beige and white. Size 5½-9. Reg. Price 24.95.
SALE PRICE 18.95

KAUFMAN SUMMER SANDAL
Comfortable cushioned in-sole, rope trimmed wedge and proper crepe sole. Colors are yellow, navy and black in sizes 5-10 AA and B. Reg. Price 19.95.
SALE PRICE 14.95

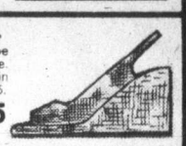

CLARKS of ENGLAND
This sandal has leather upper in blue and beige colors with plantation crepe sole and cushioned insole. Made in Italy especially for Clarks. Size range is 5-11 medium and narrow. Reg. Price 28.95.
SALE PRICE 23.95

MADE IN ITALY by DIVINA — Save $9.00
With beige leather upper in style picture and navy in similar style. Plantation crepe sole with leather lining and cushion insole for maximum comfort.
SALE PRICE 19.95

GREB—Made in ITALY
These yearly favorites are back again. The Hush Puppie name means quality with all leather upper and cushion insole for long-wearing comfort. In white, bone, tan and navy. Size range from 6-10 medium and narrow. Reg. Price 28.95.
SALE PRICE 23.95

NORTH STAR—Wallabee Style
Canadian quality is apparent in these comfortable, long-wearing casuals. Brown leather and brown suede in sizes 5-10. Reg. Price 32.95.
SALE PRICE 26.95

ADIDAS MONICA — For Ladies
Ladies canvas tennis shoes with soft nylon and terry cloth lining. Fully padded for heel and ankle comfort, with durable blue tennis sole. Sizes 4-9. Reg. Price 17.95.
SALE PRICE 14.95

THESE AND MANY MORE STYLES TO CHOOSE FROM
SEE US
FOR SELECTION AND SERVICE
4-23 HOURS 9-5:30 MON.-SAT. — FRI. 9 P.M.
2238 OAK BAY AVE.

The Summer Sports

Everything you need for soaking up the sun; leading the active life, or lazing a summer afternoon away on the beach.

DISCOVERY DAYS PRIZE DRAW COUPON
NAME .....
ADDRESS .....
PHONE .....
SHOP DOWNTOWN AND SAVE!

Chargex, Master Charge or our friendly terms. Parking behind the store.

Miss Frith
383-7181
1619 Douglas
4-22

Cosmetique a la carte
SKIN CARE STUDIO by IRENE

Specialized service for your greater satisfaction. Electrolysis "Instantron" by Audrey or "Kree" method by Rosanna. Manicure, Sculptured Nails by Beverley and for Facials See Irene.

WE USE AND SELL
DR. RENAUD'S ROSA GRAF AND CHICOGO COSMETICS
388-5353 830 PEMBROKE ST.
4-22

Final Week to
Save 20%
on guaranteed
DRAPERY and CARPET CLEANING

Now . . . save 20% on Coit Drapery Cleaning. Your precious draperies will be picked up, perfectly cleaned, and re-hung in your home looking like new. Remember the sale ends April 29. Call now!

phone for a free estimate ... no obligation
386-6701

COIT
WORLD'S LARGEST DRAPERY & CARPET CLEANING SPECIALISTS
468 BURNSIDE RD. E.
4-23

Drug addiction can mushroom

THE ROCKHOUND SHOP
777 CLOVERDALE 388-5341
Open Tues. to Sat. except CLOSED while at the HOBBY SHOW at VICTORIA CURLING RINK
APRIL 20-23
See us there! 4-15

TORONTO (CP) — Norman Panzica, senior consultant to the Council on Drug Abuse, says children of addicts can have serious problems even when their parents are recovering from addictions.

Speaking at a recent conference on the family at York University, Panzica said at least 90 per cent of such children require individual counselling whether or not the family as a group is getting help for addiction.

DRY SKIN ADDS YEARS

No woman wants to look old before her time, and dry skin is the villain that will do it.

If your face feels dry and uncomfortable under make-up, it's time to take action. Raise the moisture level .... lubricate the skin surface ... and start to look even younger than your birthdays will admit.

You can do it ... easily ... effectively ... with COCREMA Dry Skin Creme.

This proven creme actually disposes of dryness symptoms with two or three overnight applications. Then, reappraise your appearance. YOU'LL BE DELIGHTFULLY SURPRISED.

COCREMA Dry Skin Creme contains the purest grade of select COCOA BUTTER, and works while you sleep. COCREMA! Your skin will love it!

Available at
JUBILEE PHARMACY ROYAL OAK PHARMACY

Lofty replica

Fascinating model of St. Mary the Virgin Church at Metchosin, built by Gordon and Kathleen Hodgson, 511 Lampson, attracts attention at Victoria Hobby Show currently on at the Victoria Curling Club, 1952 Quadra. Youngsters admiring the exhibit here are Nadine Askey, 8, and Ricky Nex, 7. Show continues today from 11 a.m. to 6 p.m.

—Colonist photo by Ian McKain

STORE YOUR FURS WITH A FURRIER!
Expert Repairs and Alterations
383-2514
FOSTER'S FURS
Since 1895
764-A Yates St.
Parking in rear—off Johnson St.
3-11

VICTORIA Fabric Shop LTD.
Versatile Fashion Fabrics for the Budget Conscious Home Seamstress
1. COTTON and POLYESTERS in a miriad of dainty prints. 45" wide. 2.98 and 3.98 yd.
2. POLYESTER /COTTON Ideal for pants, jackets and all sportswear, in 18 fashion colors. 60" wide. 3.98 yd.
1218 BROAD ST. between Yates and View 382-8541
4-23

Second marriage hurts child

TORONTO (CP) — A Toronto child psychiatrist says that when parents divorce, children should be encouraged to work out their feelings of resentment especially when a step-parent enters the picture.

Paul Steinhauer told a group of marriage counsellors that love may be lovelier the second time around for adults, but for children divorce means the loss of a loved one and they may react with rage, confusion and depression.

"Children who are not encouraged to grieve over the loss of a full-time parent can suffer behavioral problems, a general loss of interest in life and decrease in school performance," he said.

The arrival of a new spouse can cause a variety of problems, Steinhauer said.

"If the child forms an attachment to his step-parent, he may feel he's a traitor to the natural parent with whom he no longer lives," he said.

"He may also be confused by the roles people are playing. He suddenly has two daddies—which is the real one?"

Steinhauer said parents in such a situation should create what he called open boundaries—redefining that family to include two sets of mothers, fathers, grandparents and even children if both have children by previous partnerships.

24 HOUR SERVICE
ECTACHROME E6 SLIDE FILM and DUPLICATE SLIDES
city photo
"Everything you'll ever need —photographically that is"
1227 Government 385-5633
CAMERAS • PROJECTORS • DARKROOM • RENTALS
10-22

Your Good Health

Dear Dr. Thosteson: My husband has been told he has rabbit fever. Can you discuss this? He is on antibiotics for it. — **Mrs. N. Z.**

Another name for it is tularemia, for the bacillus involved (francisella tularensis). It is most common among hunters, the organism being transmitted by contact with animals. Butchers, farmers, fur handlers, and laboratory workers also are victims.

The symptoms — fever, chills, nausea and vomiting — occur from one to 10 days after contact. Untreated, it can be serious, affecting the spleen, liver, kidneys and lungs. Pneumonia must be guarded against during treatment, which is with antibiotics.

Rabbits seem to be the most common host for the bacillus, but any carnivorous animal can also be the cause, as can animal ticks. Wild game should be well-cooked before eating because the organism can also be ingested. The commonest infection route is through a lesion in the skin.

Dear Dr. Thosteson: What is "witch" milk? — **H. S.**

I think you mean the milk-like secretion from nipples of newborn (male or female). It is of no significance and usually disappears a few days after. Can't imagine how it got the name.

Leather Cleaning Specialists
Cleaning Alterations Repairs
HARRIS HOUSE OF LEATHER CARE LTD.
All Work Completed In Our Plant
1717 QUADRA STREET EASY OFF STREET PARKING 382-2922

CAMOSUN COLLEGE
FALL SEMESTER, 1978
If you are planning to attend Camosun in the Fall Semester, 1978, you should visit the College Counselling/Admissions Centre for program planning during the month of MAY. The Centre is open from Monday through Friday, 0830 'til noon and 1300-1600 as well as Tuesday and Wednesday evenings between 1800-2000. No appointment is necessary.
COUNSELLING/ADMISSIONS CENTRE
CAMOSUN COLLEGE
1950 Lansdowne Road
Victoria, B.C. V8P 5J2
592-1281, Local 241
4-21x

King's
featuring:
SELBY
GOLD CROSS
AIR STEP
NICCOLINI
DUVAL
COBBIES
fine shoes for women
at 1453 DOUGLAS
King's

ACCENT SHOPPES
HOME FASHIONS — BED, BATH, KITCHEN . . .
STOREWIDE CLEARANCE SALE!
ACCENT SHOP, B.C. TEL, QUADRA CENTRE, QUADRA, McKENZIE

½ PRICE TOWELS
Seconds by Cannon. Thick, thirsty towels in assorted colors of brown, blue, yellow and green.

SIZE	If Firsts Would Sell For	½ PRICE
BATH	9.98 ea.	4.99 ea.
HAND	5.98 ea.	2.49 ea.
WASH	2.98 ea.	1.49 ea.

SHEET CLEARANCE
Discontinued patterns and styles. Mostly Percale. We reserve the right to limit quantities. Broken size range.

SIZE	SALE PRICE	SIZE	SALE PRICE
TWINS	4.99 ea.	KINGS	9.99 ea.
DOUBLES	6.99 ea.	STANDARD CASES	3.99 pr.
QUEEN	8.99 ea.	KING CASES	4.99 pr.

NYLON SHOWER CURTAINS
A fabric nylon shower curtain. Assorted plair colors. Single or double swag.
YOUR CHOICE 6.99 each

DOOR OPENER SPECIAL
Cotton Terry Tea Towels
Assorted colors. Limit 8 per customer.
59¢ ea.

DRAPERY FABRIC CLEARANCE
Assorted patterns and colors. First come, first served.
99¢ yd.

BATH ACCESSORIES
Porcelain Bath Accessories ½ PRICE
Silver Chain Tie Backs 1.99 pr.
Shower Hooks box 99¢
Tie Backs 99¢

CUSTOM DRAPERY SALE ENDS APRIL 29th. Save 20% on
Caya, Pride of Paris, Westmark, Kobe, Circle, Jackson, Fabricut.
Estimates from our custom drapery service with no obligation.
Accent Shoppes
home fashions for the bedroom, bathroom & kitchen
master charge CHARGEX
3960 Quadra St., Ph. 479-2812
Store Hours: Mon. - Sat. 9:30 to 5:00; Fri. till 9:00
4-23

A Lovely Difference... at lovely savings
50% OFF Suggested Retail Price
IN-STOCK CUSTOM DRAPERY YARDAGE
Sale!
FOR EXAMPLE
Beautiful Imported GRASSCLOTH WEAVES
Reg. 10.95 yd., 48" wide
NOW ONLY ..... $5.50 per yd.
Our decorator consultants will work with you for the effect that will complement your lifestyle and reflect good taste. Now is the time to take advantage of our MOBILE SHOWROOM and shop in the comfort of your own surroundings, or see the exciting BEAUTY-PLEAT DISPLAYS, AT OUR Drapery Village.
The Drapery Village
UNIVERSITY HEIGHTS SHOPPING CENTRE 477-1242
HALL PARK DECORATIVE FABRICS
468 BURNSIDE EAST 386-2418
4-22

'You're wrong about Nazareth'

By KING LEE
Colonist Reporter

"You're wrong about Nazareth," said the calm-but-obviously-annoyed voice from Montreal.

The voice belonged to Donald K. Donald, who happens to own Donald K. Donald in Montreal and Concert Productions International in Toronto, the two promotion agencies involved in the 21-cities-in-29-days Canadian tour which gets under way Tuesday in Halifax.

Donald had received a clipping of this column of March 26, headlined Fickle-hearted Nazareth to soak city fans again?

It upset him to the point of phoning from Montreal and leaving a message to call back collect when I didn't happen to be in the office.

He started by stating that the Nazareth tour which never got to Victoria as scheduled Nov. 17, 1974, was the previous promoter's fault. He emphasized that the Scottish group was a conscientious group and that the reasons they removed themselves from Victoria were that someone walked off with the gate receipts the night before in Vancouver and that there was no way the stage could be set in time for the show that Sunday evening.

Donald called Harvey Borley of Accident Productions a "flakey-type" promoter who had a "reverse-Midas" touch with acts and shows.

"Check what I've done with Jack Morgan (director of recreation in Victoria)," Donald urged.

He recalled how he had tried to get Nazareth back to Victoria on the group's last Canadian tour but Morgan and city council said "no way."

"I've got to be a fool," Donald said, "I'm going back into a town that still holds a grudge."

But, he continued, he wanted to bring shows here and wanted to prove to Victoria "they're wrong about the situation."

He called the part about Nazareth leaving Victoria to return to Vancouver to see Deep Purple that rainy November evening as a misrepresentation of facts and irrelevant. They simply had had it with Borley, he insisted.

Donald pointed to the last tour he and Nazareth combined on with pride.

"Not one show was a minute late."

And he also thought the bit about the Kiss cancellation was a little under the belt.

He said the decision to cancel out of Victoria last July 25 was an irresponsible one "made in New York" and contrary to his advice. If you'll recall, 4,000 advance tickets had to be refunded in that one.

That New York decision, Donald continued, was made because of a great deal of trouble with arena roofs in Eastern Canada. Kiss requires a lot of heights so that their pyrotechniques can take place without danger to the rock fans and the group's management decided there was actual physical danger at the Memorial Arena.

"I'm only the promoter. The power belongs to the group."

He ended by saying that "Victoria will always be a problem city because of the ferries."

That problem may be alleviated somewhat by booking his acts into Nanaimo as well, as he is doing in the case of Nazareth. They'll appear at Beban Park Arena the night before they hit Victoria.

I said I'd give you equal time.

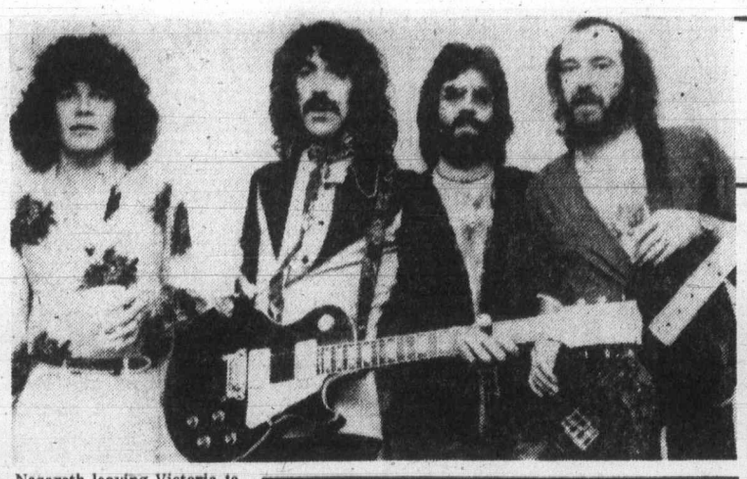

Nazareth, from left, Dan McCafferty, Manuel Charlton, Darrell Sweet and Peter Agnew, out to prove something to Vancouver Island fans.

Week in Records

Top 20 in Victoria

This Week	Last Week
1. Can't Smile Without You	Barry Manilow (3)
2. We Will Rock You	Queen (1)
3. Night Fever	Bee Gees (7)
4. I Need Somebody Tonight	Foterchild (2)
5. Goodbye Girl	David Gates (5)
6. Sweet Talkin' Woman	E.L.O. (10)
7. Stayin' Alive	Bee Gees (4)
8. If I Can't Have You	Yvonne Elliman (12)
9. Poor, Poor, Pitiful Me	Linda Ronstadt (6)
10. Happy Anniversary	Little River Band (8)
11. Before My Heart ... Out	Gene Cotton (14)
12. The Name of the Game	Abba (9)
13. Ebony Eyes	Bob Welch (17)
14. The Circle Is Small	Gordon Lightfoot (11)
15. We'll Never .. Goodbye	E. Dan & J.F. Coley (18)
16. With a Little Luck	Wings (19)
17. Thank You For ... Friend	Andrew Gold (N)
18. Dust in the Wind	Kansas (20)
19. Close Encounters Theme	John Williams (13)
20. Our Love	Natalie Cole (N)

(N) — denotes new entry.

Designer showcase Monday

Vancouver-based designer Gabriel Levy forecasts easy sportswear as he molds leather into cuffed shorts and blouson top. Outfit will be featured in Canadian Designer Showcase sponsored by Borateem and Air Canada, will be presented in Victoria at the Royal Theatre at 8 p.m. Monday. Net proceeds from ticket sales will go to local Kinsmen charities and CKDA 1220 Good Samaritan fund.

CHICKEN ON THE RUN
Uncle Fred's DELIVERS CATERS
385-3468

THE TOY SHOP
1834 OAK BAY AVE.
VICTORIA
598-3832
An extensive range of FISHER/PRICE on the second floor as well as the more unusual toys on the ground floor.
10:30 a.m.-5:30 p.m.
(Also Suppliers to SCHOOLS and DAY CARE CENTRES by Appointment Only.) 1-14

RESTYLING • REPAIRS • CLEANING
Fur Storage
Scuby furs ltd.
911 Government
385-4361 1-8

Beauty... at a price!
OPEN SUNDAY Noon-5 p.m.
CONTEMPORARY LAMPS
Feature the Nautical Look at low, low prices.
66" Floor Lamp $125.00
41" Table Lamp $79.00
BIG SELECTION — EVEN LESS WITH TRADE-IN
The Traders
PHONE 388-6264
715 FINLAYSON ST.
WIDE OPEN Mon.-Fri. 9 a.m.-9 p.m. Sat. 9 a.m.-6 p.m. Sunday Noon-5 p.m. 4-22

Advertising brings product information to you

Complete dinners from $6.95
CHICKEN TERIYAKI
STEAKS
NEW YORK, FILET, SUKIYAKI
SEAFOOD
LOBSTER, SHRIMP
All Dinners Include:
Delicate Shabushabu Shrimp
Teppan Shrimp Appetizer
Hibachi garden fresh vegetables (5 kinds — Mushrooms — Zucchini — Broccoli — Spanish Onion and Sprouts).
our own famous Ginger and Steak sauces
imported Japanese Niko Rice
ice cream Kyoto or kyushu orange sherbet
Japanese tea and chocolate mints
JAPANESE VILLAGE
734 Broughton Street, 382-5165
(a few steps from Douglas)
RESERVATIONS SUGGESTED
We are open 7 nights a week from 5:00 p.m.
All major credit cards accepted.
Children's portions half price.
JAPANESE VILLAGE TEPPAN STEAK AND SEAFOOD
A Master Chef at every table making each meal a premier performance. 3-28

CONTINUING EDUCATION
Downtown Lecture Series
CAPTAIN JAMES COOK, R.N.
APRIL 24 — JAMES COOK The Man and His Times
APRIL 25 — MAPPING THE PACIFIC
MAY 3 — COOK AT NOOTKA
MAY 4 — JAMES COOK'S LEGACIES
12:15 P.M. at the TOWNE CINEMA, NOOTKA COURT
Admission $1 Each Lecture
Guest Speaker:
Prof. Barry M. Gough, Department of History, Wilfred Laurier University, Waterloo, Ontario.
Further details are available at the Division of Continuing Education University Centre, University of Victoria. Telephone 477-6911 (4802)

FRESH AS A FLOWER IN JUST ONE HOUR
Have Your Drapes and Slip Covers Expertly Cleaned by
One HOUR "MARTINIZING" CERTIFIES THE MOST IN DRY CLEANING
4-10 8 LOCATIONS TO SERVE YOU

SAVE 10%
on any service in our downtown salon when you present this ad (one per appointment)
Swing into Spring with a "Unisex Perm"
BRISTOL TOWN UNISEX HAIR FASHION
631 FORT
383-0433
Mon.-Sat., 9-5
CHARGEX VISA
4-15

FREE ADMISSION
Weight Watchers presents an evening with Franco Palumbo, Executive Chef of Weight Watchers International.
Discover the world of gourmet cooking you can enjoy on the Weight Watchers® program. And meet the chef who lost his pot (105 pounds) on the Weight Watchers program.
WEIGHT WATCHERS
THURSDAY, APRIL 27th, 7:30 p.m.
RED LION MOTOR INN
3366 Douglas Street, Victoria
More than a name. A commitment.

TRANSFERRED?
Remember, we move families not just furniture
WAYNE DUNSMUIR
Overseas Shipping Specialists
DOWELL'S MOVING & STORAGE
630 Esquimalt Road 384-7191 Modern Palletized Storage 3-18x

PERENNIALS PLANTED NOW
BRING BLOOM YEAR AFTER YEAR
TREE PEONY 5.49 ea.
Carnation 98¢ 3 for 2.49
Artichoke 3.98 ea.
Lily of the Valley 1.19 ea.
Trolius 98¢ ea.
See Our Weeping Cherries in Bloom from 11.19
TREE WISTERIA 19.95
CLEMATIS 3.95
SILVER LACE VINE 2.95
Budded Camelias 9.95
Extra Large Heathers in bloom 3.49
RASPBERRIES 10 plants 3.49
STRAWBERRIES 10 plants 1.19
GOOSEBERRIES 3.99 ea.
GRAPE VINES 2.19 ea.
Good Selection of Bedding Plants
79¢ per tray
8 trays 5.40
OPEN 9:00 a.m. to 7:00 p.m. Sunday 9-5
PHONE 658-8812
Elk Lake Garden Centre
5450 PAT BAY HIGHWAY — Just Beside Elk Lake
4-23
LISTEN TO GOOD ADVICE FROM HARRY HURN
SAT. and SUN., 8:41-11:26 a.m., 1:45-3:36 p.m. ON C-FAX

Celebrated artist guest at Saanich Penisula show

The Saanich Peninsula Arts and Crafts Society of Sidney and North Saanich is celebrating its 25th anniversary with a show and sale at Sanscha Hall, Sidney on May 6-7 from 10 a.m. to 6 p.m.

The society has grown from five members in 1953 to 263 today. Founder David Anderson, described as "the most completely trained graphic artist in Canada," committed the society, through its constitution, to foster art in all its forms in this area. To further this aim, the society created the Major Thomas award given yearly to children aged 14 to 16.

A guest artist at the show and sale May 6-7 is Molly Lamb Bobak, noted watercolor artist who is coming from Fredericton, N.B., with assistance of the Canada Council. She was an official artist for Canada in the Second World War and was official artist when the Queen last visited New Brunswick. In addition to participating in the show, she will give a lecture at the Art Gallery of Greater Victoria on May 11 at 2:30 p.m.

The society is also having as guest artist Robin Charles Hopper, a 38-year-old potter who lives and practices his craft in Metchosin. Hopper is the first winner of the Saidye Bronfman annual award for excellence in crafts. The $15,000 award, $5,000 of which is to be used to mount a travelling exhibition of the craftsman's work, is to be presented annually for 10 years.

Demonstrations in many arts and crafts will be held at the show, and include drawing with Chris Baker and Maia Ritchel (portraits); watercolor, Ardath Davis; oil painting, Heather Shield and Gordon Harris; silversmithing, Ken Bartesko; batik and fabric design, Catharine Campbell; print-making, Miriam Thorn; wood and metal sculpture and enamel arts, Gilbert, Pat and Ian Montgomery; clay sculpture, Peter Aylen; and weaving with various society members.

ann landers

Dear Ann Landers: I've read a lot in your column about battered wives and only one passing reference to a battered husband. I'm sure the reason we don't hear more from battered husbands is because few men want to admit their wives can beat them up. So, they commit suicide, disappear, or get taken to court where the wife says HE clobbered HER. Since her story is more believable, she walks out with the house, the kids, everything they own in common, and he winds up paying the bills.

The police are no help. They tell the guy to go sleep someplace else for the night and let her "cool off."

A friend of mine is being sued right now for divorce — and he was the one who got beat up. The guy was trying to put some clothes on their three-year-old (his wife thinks bodies are beautiful and everyone should walk around the house naked.) She tried to brain him with a lamp. He called the police and guess who had to leave the house and is now the defendant?

A shelter for battered husbands might turn up some startling statistics. What do you think? — **Lexington, Ky.**

Dear Lex: I'm sure more men beat up their wives than the other way 'round, but if you think there is a need for a shelter for battered husbands, gather together those of like mind and get one going. I'm working the other side of the street, Mister.

Dear Ann Landers: I feel so humiliated I'm ashamed to show my face. I attended a large committee meeting and although it is difficult for me to speak up (I'm shy and inarticulate) I felt so strongly about a certain issue I decided to say something.

Well, Ann, I was a little bit nervous and mispronounced a word. A certain woman who just loves to put people down shouted out the correct pronunciation. Everyone laughed and I felt my face turn eight shades of red. I feel so ignorant, Ann. Can you say something to get me out of the dumps? — **Canadian Reader**

Dear Reader: Any person who would shout out the correct pronunciation of a word that had been mispronounced (in a meeting yet) is far more ignorant than the person who mispronounced the word. Forget it. I assure you the sentiments are on your side.

Foot Prince — Shoes for the family

"We Thought You Should Know . . ."

WE SPECIALIZE IN INFANTS' AND CHILDREN'S TEEN FITTINGS

the largest stock of Children's Shoes on Vancouver Island

Foot Prince Family Shoes
1447 DOUGLAS 384-0323
4-23

OXFORD FOODS
271 COOK STREET
We reserve the right to limit quantities
Prices Effective Sun., April 23, to Tues., April 25

MAPLE LEAF WIENERS	lb.	89¢
MAPLE LEAF COOKED HAM	6-oz. Pkt.	99¢
FLEISCHMANN'S CORN OIL MARGARINE	2-lb. Pkt.	1.89
CARNATION MILK POWDER	3-lb. Box	2.49
NESCAFE INSTANT COFFEE	10-oz. Jar	5.29
DEVON BRAND BARTLETT PEARS	2 14-oz. Tins	69¢
YORK FANCY CREAM CORN	3 14-oz. Tins	1.00
PERFEX BLEACH	128-oz. Jug	99¢

4-22

SALE
MON. 24, TUES. 25, WED. 26
End of Month

MEN'S LEVI JEANS
PRE-WASHED DENIM
Sizes 28-38
Reg. 22.95
SALE 17.95

ADIDAS TANK TOPS
S.M.L.
Yellow, Red, Blue
Reg. 5.57
SALE 3.00

EKTACHROME 160
Color Movie Film
Reg. 5.29
SALE 4.00

CANVAS RUNNERS
Youths 7-10
Red and Blue
Reg. 99¢
SALE 50¢

BATH TOWELS
Striped and Floral
Yellow, Brown, Green, Orange
Reg. 1.77
SALE 99¢

MEN'S SOCKS
Zeller's Cushion Foot
Assorted Colours
10-12
Reg. 1.49
SALE 88¢

GIRLS' BULKY SWEATER
Cowl Neck — 8-14
Striped Acrylic
Reg. 8.99
SALE 3.00

GIRLS' KNIT TOPS
Turtle Neck
Sizes 8-14. Assorted Colors
Reg. 3.99
SALE 2.00

CHILD'S ROBE
Patterned yoke and sleeve
12-24 months
Reg. 7.99
SALE 4.00

LADIES' FASHION CLEARANCE
Pullovers — Cardigans
Pants, blouses and dresses
SALE UP TO 75% OFF

MISSES' PANT SUITS
Brushed Denim — Sizes 8-18
Gold and Blue (with embroidery)
Reg. 16.99
SALE 9.99

PHILIPS LITTLE MAC FAST COOKER
Reg. 25.88
SALE 14.44

More Great Zeller Buys Throughout The Store !

11.97 ea. Men's Hooded Jacket — 100% nylon ciré shell, 100% cotton terry lining. Navy, red others. S.M.L.XL.
11.97 ea. Men's Poplin Jacket — 65% polyester / 35% cotton jacket. Collar, zip front. Tan, blue, others. S.M.L.XL.
11.97 ea. Men's Poly / Cotton Jacket — 65% polyester / 35% cotton jacket. Zip front, knit waistband. White, blue, others. S.M.L.XL.
2 for $3 Boys' Cotton T-Shirt — Short - sleeved 100% cotton crewneck T-shirt. Navy, red, others. S.M.L.
9.97 ea. Ladies' Sweatshirt — Long sleeved, hooded 100% acrylic sweatshirt with zip front. Fashion shades. S.M.L.
99¢ ea. Men's Low-Rise Briefs — 100% nylon low rise briefs in assorted prints. S.M.L.
67¢ ea. "Right Guard" — 2-oz. roll-on deodorant. Scented or unscented.
1.47 ea. Bubble Bath — "Twinkle" Bubble bath powder in 800 gm. box.
2 For $1 Cleaning Tools — Choice of bowl brush, dish mop, vegetable brush, sponge 'n brush, nail brush.

DO YOU HAVE A CONVENIENT ZELLERS CHARGE ACCOUNT? IF NOT, WHY NOT OPEN ONE TODAY ! FULL INFORMATION FROM OUR CREDIT SALES OFFICE

Zellers
Hillside Shopping Centre
Open Mon.,-Fri. 9:30-9:30
Sat., 9:30-6:00
4-22
CHARGEX master charge

Final chapter in Lover's Guide to Riviera ends at Eze

ON THE GO
With Jerry Hulse

EZE, France — With Cupid in the wings, today we bring you our Lover's Guide to the French Riviera.

Beginning at Eze, the tour takes in villages from Cap Ferrat to the lovely hill town of St. Paul de Vence.

Perhaps it's best to keep Eze for the last. The dream truly ends here. For Eze is like the final chapter in a storybook romance, an experience that sets off the siren in one's very soul.

IN THAT case we will skip ahead to one of the hill towns behind Nice and work our way back along the coast to this romantic village.

Primarily, our guide deals with historical inns and small hotels, and so with this in mind our tour begins at Le Colombe d'Or, the ancient inn at St. Paul de Vence.

During its long history Le Colombe d'Or has offered shelter to a host of notables, including the Duke of Windsor, Sir Winston Churchill and Yves Montand. These and dozens of others. Le Colombe d'Or, many will argue, is the centrepiece of St. Paul de Vence.

A CENTURY—OLD inn, its walls are hung with priceless paintings signed by such masters as Utrillo, Derain, Bonnard, Matisse, Picasso and Chagall.

There is a courtyard where luncheon is served on Sundays (as well as on warm summer evenings) and exposed against one wall is the first mural ever displayed publicly by Fernand Leger. In the same courtyard a wooden bucket hangs over a well — only instead of water, it is filled with fresh flowers.

LE COLOMBE d'Or is a museum, a museum that is alive with romance. The bar (it is barely bigger than a child's playhouse) features window seats, and it is here that guests relax while tables are prepared in the dining room whose menu corrupts both mind and body.

Not only is the body satisfied, but the soul as well, for what romantic could fail to appreciate the paintings at Le Colombe d'Or?

ROOMS in this ancient inn are reached by a staircase between the bar and restaurant. Some feature canopied beds. Each is restful and romantic.

It goes without saying that such atmosphere doesn't come cheap. A single with breakfast will cost you roughly $45 (why, though, come to Le Colombe d'Or alone?) or a double is priced at $58. Add to this a 15 per cent tax and it figures out to a tidy sum.

ST. PAUL de Vence was founded by the Ligurians and later invaded by the Phoenicians and the Romans.

A cannon guards one entrance and its houses are crowded together so closely on either side of the narrow street that only a motorbike can pass.

In the old walled village a French woman with stringy red hair and the spirit of Madame Le Farge operates a two-room inn, the Hostellerie de la Fontaine: guests gather in a small three-stool bar, or whenever the weather is pleasant they repair outside to a terrace overlooking a narrow cobbled street and a fountain as old as the village itself.

THE PROPRIETRESS describes her inn as "tres antique," although her own spirit is young and as fresh as the flowers blooming on the terrace.

It is not elegant, this inn beside the fountain. But if you are young and the blood runs hot and you are in love, well, I think it would do nicely. Besides, $13 a night for the best of the two rooms isn't a bad deal at all.

NOT FAR from St. Paul, in the 13th-century walled village of Haut-de-Cagne, the Hotel Le Cagnard offers similar Old World atmosphere at $24 a night single or $33 double.

Close by, overlooking Vence and the Mediterranean, Chateau St. Martin is another candidate in this Lover's Guide to the French Riviera. Rising at the site of a 15th-century castle, Chateau St. Martin is a luxury establishment with 15 rooms plus five villas (for those desiring complete privacy).

AS A HIDEAWAY for lovers, it features a heart-shaped swimming pool plus rooms without numbers. Instead of numbers, the rooms are named for life's romantic events and episodes. Example: Carpe Diem, the title of a poem which suggests that one live each day individually without fretting over tomorrow.

Other rooms at Chateau St. Martin are reached by a marble staircase. Spotless hallways are lined with bowls of blood-red roses and gladiolus and priceless antiques, and outside on the terrace, where meals are served in summertime, there are splendid views of the terraced hillsides and the old walled city of Vence and the distant Mediterranean.

SUCH ATOMPSHERE is expensive, of course. A couple in love will pay a minimum of $110 a day plus 15 per cent service, even in the low season. Rates in the high season are roughly 20 per cent more and a villa promises to cost the starry-eyed couple up to $200 a day.

It's enough to cool the love affair.

AND THEN there is Cap Ferrat, which juts into the mediterranean a few miles outside Nice. The village is a small crescent at the water's edge and windows at Hotel Voile d'Or frame the entire scene: yachts and small fishing boats, the buildings with their red-tiled roofs and yellow shutters and geraniums flowing from window boxes.

Each morning the village is awakened by church bells.

Set serenely in the centre of Cap Ferrat is a square, and it is here that an old flower peddler sits surrounded by her roses. They are piled high beside her. She recalls once, several years ago, when a stranger purchased an entire armful and then rushed away, apparently to the woman he loved.

CAP FERRAT is loveliest at sunset, though, when the sea is drained of its brilliance and the lights of villas begin to twinkle on along the distant hillside and romantics, arms locked together, sit in the square looking up at the stars.

But I said earlier that the dream truly ends here at Eze, a medieval village rising on a hilltop midway between Nice and Monte Carlo, an eagle's nest that provides the most spectacular view along the entire French Riviera. From Eze one looks straight down 1,300 feet to the Mediterranean and coastal towns in either direction.

ON A CLEAR day one can see all the way to Corsica.

The village is a dream, with narrow, winding streets and steep stairways and walls heaped with bouginvillea. Eze is a historical monument, and because of this not a single shutter may be replaced without written consent.

Its homes are built of stones quarried from the hillsides and its cobbled streets, lined with wrought-iron lanterns, lead to a garden at the very summit.

ONCE EZE was captured by Caesar and another time, in the dead of night, Moors breached the ramparts, masacring every last inhabitant.

Today, though, it is invaded only by tour groups. And they must stop at the gate. Beyond the gentle arch there is no room even for the smallest car to pass. Donkeys, yes. But never an automobile.

It takes sturdy legs and a fine heart to live in Eze.

For the couple in love (or anyone else for that matter), there is a romantic niche called Chateau Chevre d'Or, so popular its nine rooms are reserved as far ahead as six months ($32 single and $42 double — plus service and taxes).

ORIGINALLY a private villa, the Chateau was damaged during the Second World War, after which it was rebuilt by a musician from the opera at Monte Carlo.

Each of the rooms has a private entrance that leads to the street. What is now the bar was once the music room, and where the bar itself stands there was a piano. To set the proper mood, candles flame and a wood fire is lit whenever the night is cool.

On the terrace, guests sunbathe beside a swimming pool that braces itself against the cliff. From here — and from the restaurant above — the view takes in miles of coastline along the French Riviera.

As the locals would say, C'est formidable.

DIRECT BUS
TO
VANCOUVER AIRPORT
FROM
DOWNTOWN VICTORIA
WITH
CONVAIR COACH LINES
386-8758
4-22

Holidays by Wardair

Need a place to stay in Hawaii?

Intervac can put you up, in air-conditioned comfort, with all the services and conveniences of the Sheraton Waikiki at your doorstep (to say nothing of the sights and sands of Waikiki Beach itself)... from April 16 on, all Hawaiian summer long. Where? The economical Manor Wing of the Sheraton Waikiki.

April 16-June 29
Single: $26 Cdn. a night
Double: $26 Cdn. a night
June 30 onwards
Single: $33.50 Cdn. a night
Double: $34 Cdn. a night
(Including 4% Hawaii state tax)

You'd love to, but how to get to Hawaii? Easy.

Every Tuesday, July 4 to October 3, and every Sunday, October 15 to December 10, fly on an Intervac ABC flight via Wardair 747, from Vancouver, non-stop to Honolulu. Return airfare: from $219-$252 depending on dates. Be on one.

See a Travel Agent

Intervac
A Wardair Company

EXPERIENCED TRAVEL AGENT WANTED
Reply in confidence to
Victoria Press Box 715
4-22

MONEY BELTS AND PASSPORT CASES
McMartins
1605 Douglas St.
1-14

BOUNDLESS INTERNATIONAL
RENO
7 DAYS BY COACH
FIRESIDE $125.00
(3 BLOCKS FROM ALL THE ACTION!)
REEF HOTEL $129.00
(GOOD ACCOMMODATION, CASINO AND POOL)
ARLINGTON PLAZA $135.00
(CASINO, RESTAURANT, 2 BLOCKS FROM TOWN)
THE ONSLOW $149.00
(OUR BEST RIGHT ON THE STRIP)

RENO FLIGHTS
4 days—4 nights
SHOP AND COMPARE. WE HAVE NO HIDDEN COSTS
Includes return air fare, deluxe accommodation, airport transfers, holiday representative, side trips, 4 breakfasts, 1 lunch, 1 dinner, plus Big Bonus Packages. Don't be disappointed — book early.

WE HAVE NO HIDDEN COSTS!
For more details:
388-6464 720 YATES
BOUNDLESS INTERNATIONAL
MEMBER OF THE BETTER BUSINESS BUREAU
4-5

PASSPORT PHOTOS
Color or Black and White
10-Minute Service
TIVOLI STUDIOS
1841 Oak Bay Ave.
595-8024
1-22

TWO EUROPEAN ESCORTED TOURS FROM VICTORIA

JOCK DUNBAR
"RUSSIA and SCANDINAVIA"
24 days leaving Victoria Aug. 5
VISITING: Britain, West Germany, Denmark Sweden, Finland, U.S.S.R., Poland, East Germany
INCLUSIVE COST CAN. $2189 SHARING TWIN

PAUL MANN
"EUROPEAN SUMMER ADVENTURE"
24 days leaving Victoria Aug. 15
VISITING: Germany, Austria, Italy, Switzerland, France, England, Scotland, Wales
INCLUSIVE COST CAN. $1899 SHARING TWIN

Both of the above exciting European Tours are fully escorted from Victoria. You can pre-pay in Canadian dollars for your complete travel arrangements.

YOUR TOUR WILL INCLUDE:
Round trip air fare via CP Air and Air Canada, complete coach tour of Europe, sightseeing in all major cities, first class or superior class hotel accommodation, most meals, professional tour guide in Europe, taxes, tips and gratuities, baggage handling, ground transfers. All these items are included and paid for before you leave Victoria so you won't have to keep paying out for unexpected costs while you are on holiday. See Europe the relaxed and trouble-free way this year — leave the worrying to us by booking on one of our popular escorted tours.
4-22

FULL COLOR BROCHURES WITH DETAILED ITINERARIES AVAILABLE ON REQUEST
BUDGET TRAVEL LTD., 641 JOHNSON ST., VICTORIA 384-7121

BC Travel 385-4732
Deluxe, Owner-Escorted coach tours
A Registered Tour Operator
GRAND CANYONLANDS
May 12-28 (17 days) from $520 ea.
We have two double or twin accommodations ONLY left on this fantastic tour. Phone or drop in for detailed intinerary.
SUMMER TOURS
We have now mailed our detailed summer itineraries to the thousands of people, all over B.C. and the U.S.A., who have discovered that travelling with an owner as their escort is the only way to go. These folks have experienced the attention to detail, small congenial groups, the variety of tours offered, and the knowledgeable guiding of Fred Corbett (former owner of B.C. Travel) and Steve Powell (present owner) from B.C. to Baja, California. The responsibility is right with you throughout the tour! These same people are also travellers, not tourists, and are very aware of value for their travel investment. They return to us time and time again because **we are consistent.**
Our summer tour program consists mainly of short tours in British Columbia, timed so that you receive the best possibility of full enjoyment in each area. We also offer short tours into the U.S.A. for specific highlights that make the trip more than worthwhile. We feature sightseeing tours, not party tours — no drinking or smoking on the coach. Comfort is byword and frequent stops are made for the convenience of everyone.
PORTLAND ROSE PARADE
June 8-11 (4 days) from $135 ea.
Everyone loves a Parade! Witness the entire specatacle with its colour, beauty and pageantry from comfortable reserved seats, inside the Coliseum. Visit the Annual Rose Show, the Columbia River Gorge and see magnificent views from Crown Point. Shop at Lloyd Center near our hotel. Reserve now.
If you would like our detailed itineraries, please phone anytime. We have a message recorder for your convenience.
COME AND SEE US!
We're small enough to know YOU, large enough to serve YOU
10 Years in Victoria
DETAILED ITINERARIES AVAILABLE ON ALL TOURS
319 Yarrow Bldg. 645 FORT ST. 385-4732
Hours 9:30 to 12 and 2 to 5 Mon.-Fri.

ALASKA

YOU HAVE TO SEE IT TO BELIEVE IT
1 week Cruises from Strand
from only $479* Select space available at even lower prices
A small currency surcharge may be applicable.
SS Veracruz Panamanian Registry
Friendly and informal with all the amenities you would expect on a superior cruise ship... plus a thousand miles of the world's most breathtakingly beautiful scenery, with visits to Ketchikan, Juneau, Wrangell and spectacular Glacier Bay.
More features, more fun... more of everything. A truly exceptional vacation value at prices almost unchanged from last year.
Cruise as booked, from Vancouver ▶ All transfers and baggage handling ▶ All meals with choice of menu ▶ Air-conditioned, carpeted cabin with private facilities ▶ Strand cruise director and staff on board to ensure your enjoyment ▶ Full program of on-board entertainment ▶ Optional shore excursions at moderate prices ▶ Saturday departures from June 3, 1978 to Sept. 30, 1978
*Space at this price is limited, may not be available on all departures, is subject to availability at time of booking and is sold on a first come first served basis. Space at this price, or lower, may be available at any time through circumstance, or at Strand's discretion. Unless otherwise stated, all prices quoted are per person double occupancy, plus taxes.
P. LAWSON TRAVEL
the holidaymakers
386-7574
HARBOUR SQUARE (Lower Mall)

Sun worshippers on Ganges River

Holy power vital in life, death

By BOBBIE JUSTICE

VARANASI, India — Scattered along the Ganges are sun worshippers, but they're a far cry from those you find on beaches in North America.

It's 6 a.m. and as yet the sun hasn't made the scene. Still, a soft glow on the horizon holds promise.

Mother Ganga, as many Hindus call the sacred Ganges River, has a rose tint on the surface, almost as if nature made a mistake in mixing colors on the paint palette.

Many people are already in the river, some soaping themselves, others meditating or with arms outstretched to the rising sun. More and more worshippers are arriving.

This ancient city was once named Kasi and later Banaras (subsequently misspelled Benares) and today its name is derived from rivers at the northern and southern tips of the city, the Varuna and Assi.

But the mighty Ganges that flows on the edge of Varanasi is the big attraction. Its holy power is vital to the Hindu in both life and death, and hundreds of worshippers flock here to see the sun's first rays on Mother Ganga before they start their day.

Steps leading down to the river are called ghats (pronounced gots); they say there are 64 of them along the banks of this holy city that has been revered by the Hindus for centuries.

Visitors follow the road of the pilgrims to Dasaswamedh Ghat where a variety of boats take them onto the river to watch the worshippers along the 4 to 6-mile riverfront.

First-time visitors sometimes feel like Peeping Toms, but soon they're aware the worshippers either don't notice the audience or don't care. (The Hindu faith carries a lot of tolerance.)

Across the river is broad, flat delta land, but the city side is lined with time-worn palaces built by various states of India, Nepal and other homelands of the Hindu faith. Pilgrims often stay in the Spartan palaces while bathing in the sacred waters of Mother Ganga.

A young boy rows our boat, methodically dipping and pulling the oars while we watch the activity along the riverbank.

Holy men at the edge of the ghats raise small vessels of water, pouring it over themselves, returning some to the river. They pray in a ritual not likely understood by the hundreds of tourists who pass silently.

Men, their bodies bare except for loincloths (dhotis), stand in the shallow waters washing themselves, seemingly lost in their prayers. There are no women visible, and we're told they go fully clothed into the water.

"The city is the river, and the river is the city," our guide had said earlier. People come hundreds of miles seeking spiritual elevation and salvation from the sacred river. Many carry away vessels of the water to keep in their homes or give to friends or family who can't make the trip to the Ganges.

Old people make the pilgrimage to die. A rhythmic sound, something like cymbals, as an echoing ritual from a house near the river where aging widows cloister themselves, awaiting death.

There's a hushed anxiety in the boats as tourists are asked to put their cameras away. One of the two crematoria (burning ghats) comes into view. In a large building bodies are prepared for cremation, but the act of burning the swathed corpses occurs in an open fire on the river's edge after they've been bathed in the sacred Ganges.

At the time of our boat's passing a corpse wrapped in white cloth rests on the stone ghat. Family members wait patiently for the ritual of cremation and the ashes to be set free in the Ganges. A bit later tourists will likely witness the actual cremation.

Religion rules throughout India. Life is dedicated to seeking salvation in death. Reincarnation is a factor, but the ultimate hope is to become one with the spiritual supreme when one dies.

As the sun rises on the forms along the bank, the tourist boats return to shore and visitors disappear into the narrow streets where the daily life of commerce begins to stir.

They may have to back against a building or step gingerly into one of the shops to allow room for a cow (sacred to the Hindu) to pass down the narrow way. Some tourists are appalled to see a tiny girl, perhaps 2 years old, playing in the droppings of one of the wandering animals.

Shops facing the streets display beads glistening in the morning light. There's everything to buy . . . bottles and clay pots to carry away holy river water, wood and ivory carvings, elegant silks — some interwoven with silver and gold, a trademark of this silk-producing area.

Varanasi is sometimes called the city of learning and burning. The burning from the river activity and the learning from the 2,000-acre Benares Hindu University. A drive through the campus is a refreshing change from the river scene. Wide boulevards are flanked by sprawling two-story buildings coated in yellow-beige stucco. Students may attend the university for about $30 U.S. a month, including room and board.

And about 6½ miles out of Varanasi is Sarnath, a place of special importance to Buddhists. Now a park with flowers ablaze in color, it features 3rd-century ruins and a giant stupa (solid earth mound) marking the spot where Buddha is said to have preached his first sermon.

Spend TWO EXCITING WEEKS in
CHINA
PLUS—FOUR NIGHTS IN HONG KONG
PLUS—NINE NIGHTS TOURING JAPAN
FROM $2556.00 per person
SHARING TWIN BASIS
Departs Victoria—NOVEMBER 3rd, 1978
Returning—DECEMBER 1st, 1978
TOUR IS LIMITED TO 24 PERSONS
CALL US NOW FOR FURTHER INFORMATION and RESERVATIONS
TOTEM TRAVEL
MAYFAIR Shopping Centre 386-3277
HILLSIDE Shopping Centre 595-1181
4-22

GOING TO RENO BY BUS?
THEN LET THE HOLLIDAY COMPANY HELP YOU SHOP AROUND!
CHECK THESE POINTS:
1. Weekly Victoria departures — no bus changing?
2. Ferry fares included in price?
3. Services of a knowledgable escort included?
4. New luxury washroom equipped air conditioned buses used?
5. Side tours to Virginia City, Carson City, Lake Tahoe, Sparks, Boomtown, all included?
6. Fantastic Casino packages provided including valuable meal, cocktail and gambling coupons as well as cash refunds of at least $15?
7. Convenient pick-up points?
8. Choice of accommodation to suit your requirements?
HOLLIDAY COMPANY HAS ALL THIS AND MORE SO
NOW CHECK OUR PRICES FOR REAL VALUE FOR MONEY
RENO 7 DAY BUS HOLIDAY
Departures every Saturday — Apr. 29, May 6, 13, 20, 27
FIRESIDE Deluxe Motel Close to Virginia St. . . . $125
ARLINGTON PLAZA Luxury hotel close to Harrahs. Only $135
REEF HOTEL/CASINO Classy Hawaiian decor near the Sundowner. $129
ONSLOW Fabulous hotel/casino on main strip. Only . . $149
Take your choice — we offer only first class accommodations. All prices based on double occupancy. Don't delay — book today!
RENO — 8 DAY BUS. Once a month only. Phone for details.
RENO/LAS VEGAS and RENO/SAN FRANCISCO
9-day bus holidays
Depart May 20
$199
CALIFORNIA — ARIZONA NEVADA BUS TOUR
A real fun-sun vacation visiting San Francisco, Palm Springs and Phoenix for the sun, and Disneyland, Las Vegas and Reno for the fun!
15 DAY FULLY ESCORTED HOLIDAY
departs June 17
ONLY $379 ea. dbl./tw.
Holliday Company
HOLLIDAY COMPANY
VICTORIA BRANCH
1394 HILLSIDE 595-3113
Office Open Mon.-Fri. 9-5
4-22

WHITTOME'S TRAVEL
are offering two very special
SOVEREIGN TOURS TO EUROPE AND BEAUTIFUL BRITAIN
24-day tour of Europe departing from Victoria July 7th and Sept. 1st.
23-day tour of Britain departing from Victoria July 14th and Sept. 8th.
CALL US TODAY FOR DETAILS AND BROCHURES
WHITTOME'S TRAVEL
J. H. Whittome & Co. Ltd.
Reliability and Dependability Since 1898
1111 Blanshard, Victoria 388-4271
126 Station St., Duncan 748-8128

CANYONLANDS MID-WESTERN EXPLORER
MAY 20 and SEPTEMBER 2 — 22 DAYS
If you really want to see the west, climb aboard our luxury cruiser as we head out to Waterton Lakes, Yellowstone, Grand Teton, Salt Lake City, Bryce Canyon, Zion Canyon, both rims of the Grand Canyon and the Painted Desert. While other tours head home via Vegas and Reno we go into Phoenix and on to the Petrified Forest, Four Corners, Mesa Verde and Durango. Switching to an Iron Horse we travel on the Durango Silverton Railroad through San Juan National Forest. Homeward bound we visit Arches National Park, Pendleton and Seattle.
CANADIAN ROCKIES AND INSIDE PASSAGE CRUISE
EVERY TWO WEEKS FROM MAY 30 to SEPTEMBER 5 — 11 DAYS
Book now for the last few seats on these spectacular tours.
PORTLAND ROSE PARADE
JUNE 9 — 4 DAYS
Join us on this ever popular scenic circle tour which includes reserved seats for the parade, a visit to the "Test Gardens" and the scenic Columbia River Highway and Snoqualmie Pass.
NORTHERN VANCOUVER ISLAND
JUNE 27, JULY 25, AUG. 22, SEPT. 26 — 7 DAYS
CANADA FROM SEA TO SHINING SEA
AUGUST 3, AUGUST 30 — 32 DAYS
Make this the year to see Canada — where your dollar is still worth 100 cents.
DISNEYLAND
JULY 3, JULY 24
AUGUST 14
DECEMBER 22
10 DAYS
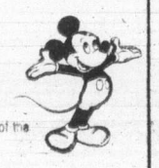
Don't miss the bus — book now and take advantage of the new low children's rates.
1978 ESCORTED TOUR BROCHURE
For full details of these and many other exciting tours please ask for a copy of our free colour brochure, available at your local travel agent or:
BRITISH COLUMBIA PARLOUR CAR TOURS
912 DOUGLAS STREET — 385-2467

Your best London holiday buys
British Airways Holidays presents:
Flights from $439 return
Hotels from $13 a night
Cars for $89 a week
Pick your flight from this schedule.

Depart	Return	Duration	Fare	Booking and Final Payment by
12 May	4 Jun	23 days	$439	27 Mar
12 May	11 Jun	30 days	$439	27 Mar
*19 May	11 Jun	23 days	~~$469~~ $444	3 Apr
*19 May	18 Jun	30 days	~~$469~~ $444	3 Apr
*26 May	18 Jun	23 days	~~$469~~ $444	10 Apr
*26 May	25 Jun	30 days	~~$469~~ $444	10 Apr
*2 Jun	25 Jun	23 days	~~$499~~ $474	17 Apr
*2 Jun	2 Jul	30 days	~~$499~~ $474	17 Apr
*9 Jun	2 Jul	23 days	~~$499~~ $474	24 Apr
*9 Jun	9 Jul	30 days	~~$499~~ $474	24 Apr
16 Jun	9 Jul	23 days	$499	1 May
16 Jun	16 Jul	30 days	$499	1 May
23 Jun	16 Jul	23 days	$529	8 May
23 Jun	3 Sep	72 days	$529	8 May
30 Jun	30 Jul	30 days	$529	15 May
30 Jun	10 Sep	72 days	$529	15 May
7 Jul	30 Jul	23 days	$529	22 May
7 Jul	6 Aug	30 days	$529	22 May
14 Jul	6 Aug	23 days	$529	29 May
14 Jul	13 Aug	30 days	$529	29 May
21 Jul	13 Aug	23 days	$529	5 Jun
21 Jul	20 Aug	30 days	$529	5 Jun
28 Jul	20 Aug	23 days	$529	12 Jun
28 Jul	27 Aug	30 days	$529	12 Jun
4 Aug	27 Aug	23 days	$499	19 Jun
4 Aug	3 Sep	30 days	$499	19 Jun
18 Aug	10 Sep	23 days	$499	3 Jul
18 Aug	17 Sep	30 days	$499	3 Jul
25 Aug	17 Sep	23 days	$499	10 Jul
25 Aug	24 Sep	30 days	$499	10 Jul
1 Sep	24 Sep	23 days	$469	17 Jul
1 Sep	1 Oct	30 days	$469	17 Jul
8 Sep	1 Oct	23 days	$469	24 Jul
8 Sep	8 Oct	30 days	$469	24 Jul
15 Sep	8 Oct	23 days	$469	31 Jul
15 Sep	15 Oct	30 days	$469	31 Jul
22 Sep	15 Oct	23 days	$439	7 Aug

*Now $25 off these flights!

No one else has our holiday bargains!

Our new 1978 holiday brochure is out, with pages of fantastic values! Superb vacations in Britain and Europe for every taste, priced so low they're irresistible. To get you there, our charter flights to London offer more excellent value. They're popular, so be sure you book early. Only our charter passengers can take advantage of holiday bargains like these:

LONDON MINI-STAYS from $13 a night. Central London hotels, including service charges, tax and full English breakfast.

LONDON-AS-YOU-PLEASE from $133 a week. Includes hotel with breakfast, 4 days travel on London's bus and subway system, lots of shopping and dining discounts.

CAR RENTALS for $89 a week. A Ford Escort with unlimited mileage, AA membership and UK taxes included.

LONDON NIGHTS from $177 a week. Includes hotel, breakfasts, 3 theatre tickets, 7 days free London Transport travel, a gala night out, sightseeing and more, more.

SCOTLAND DISCOVERY from $246. Sophisticated Edinburgh, charming Aboyne, Balmoral Castle, and the holiday centre of Oban — 8 days of luxury coach travel to explore it all. Hotels, breakfasts and dinners included.

BRITAIN-AS-YOU-PLEASE from $170 a week. Free-wheeling adventure! Price includes your car with unlimited mileage and a choice of over 150 inns and hotels across Britain, full breakfasts included.

COACH TOURS OF BRITAIN from $175. Relax and enjoy the sights on these 6 and 7 day holidays. Four scenic itineraries, including Inns of Old England, the Lake District, Edinburgh, Wales, Stratford-upon-Avon, the West Country.

NOTE: Prices of holidays with hotel accommodation are per person, based on double occupancy.

More great value: charter flights to London $439-$529

To take advantage of our low holiday prices, start your vacation on one of our charter flights. We give you value, choice, wonderful in-flight pampering. Pick your date now and call your travel agent for reservations.

- Friday evening departures. Fly non-stop from Vancouver, April 28—September 22.
- Convenient returns to Vancouver Sunday afternoon.
- Choice of 3 or 4 week trips, or a grand 72-day holiday.
- Deluxe dinners with choice of French wines. Hearty wake-up breakfasts.
- Free bar service throughout your flight.
- Free movie and stereo music.
- 66 lbs. baggage allowance.
- Free "We Know Britain Best" kit for our charter flight passengers. Includes maps, shopping and sightseeing information, guides to London's most famous attractions, trips to take outside London.

You can fly friends or family here on our charters from London to Vancouver. Just pre-pay their tickets. Cost: $357-$514 return, Canadian funds (subject to currency fluctuations).

Use the services of an expert. Book your British Airways charter flight and vacation through your travel agent.

CONDITIONS: Book at least 46 days in advance with a 10% non-refundable deposit. Balance is due 46 days before departure. Cancellation within 46 days results in $100 service charge, but low-cost insurance is available. Baggage allowance: 66 pounds. Children under 2 fly free if not occupying a separate seat. Fares do not include Canadian Transportation Tax of $8.00. Transportation offered is governed by the Advance Booking Charter regulations and approved by A.T.C.

GUARANTEE: All holiday prices in our 1978 brochure are guaranteed up to an exchange rate of $2.20 to the pound.

British Airways Holidays
1012 West Georgia St., Vancouver, B.C. V6E 2Y2
Tel: 687-2332

We know Britain best, so we can help you most.

British airways holidays

Watts Towers are masterpiece of inspiration

By JOEL SAPPELL

LOS ANGELES — The young boy's coal-colored eyes glisten in the scorching midday sun as beads of water leave their shiny trails along the contours of his dark face.

He sits alone, filled with dreams, drunk with inspiration, feasting on the fruits of another man's toil.

Julian Jose Vasquez, 12, has come today, as every day, to an aesthetic oasis towering more than 10 stories above the neighborhood he calls home — Watts.

HE HAS found refuge not in palms and ponds, but in bits of broken glass and junk. Julian's oasis is Simon Rodia's Watts Towers, the largest work of art ever created by a single man.

"It's like stepping into another world," Julian says softly. "I sit and think about if I could ever do something like this. I didn't believe one man could do it."

Shaking his head slowly from side to side, he says reflectively, "Simon must have been some kind of man."

INDEED he was. Rodia, who died in 1965, spent 33 years alone in his spare time building what many critics consider a masterpiece of 20th century folk art, a work of innate genius.

An uneducated Italian immigrant with a pronounced accent, Rodia constructed the lacy skybound towers from an assortment of materials including 70,000 sea shells, 7,000 bags of concrete, countless chips of tile, crockery and glass, and even some corn cobs.

NARROW overhead beams spread between the fanciful towers like a concrete web, spotted with glass, sparkling like dew in the morning light.

And while this precision maze of woven materials appears to have been guided by blueprints, it wasn't. When Rodia began work in 1921, he had no drawing board designs, machine equipment or scaffolding to sculpt his dream into reality.

Instead, a string of old jobs helped lay the foundation on which he spontaneously built and built and built.

USING techniques learned as a tile setter, he blanketed the tower's walls, fountains and gazebos with colorful, rambling mosaics.

To scale the towers themselves, Rodia called upon his experience as a phone company lineman, suspending himself high above Los Angeles wearing only a safety belt.

By using that skill, Rodia constructed the two longest and thinnest reinforced concrete columns in the world.

IT'S NO wonder that a half-million persons have viewed Rodia's enchanting creation, located at 1765 E. 107th St. What does remain a mystery, however, is why a man in his 40s would labor so relentlessly and obsessively on it.

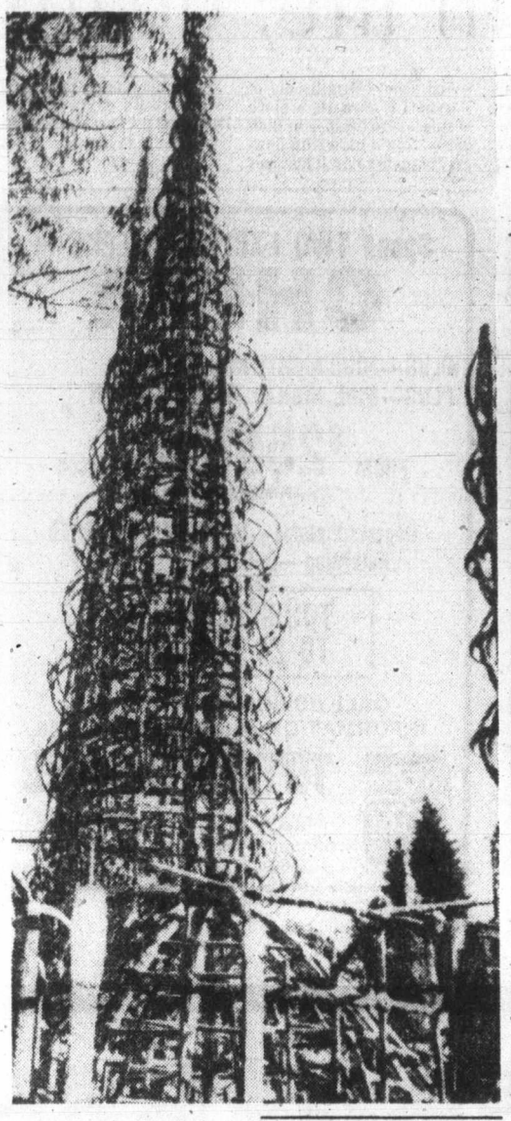

Spiralling towards the stars, Watts Towers are tribute to human energy and devotion.

Local legends have it that Rodia built the towers as a memorial to his dead wife, as a labor of love for the country which had treated him so well, or simply because he wanted to do something big.

"The neighborhood people thought he was a little bit out of his mind," Sirilo Garcia remembers. "I thought that too. I thought it was a waste of time then, but not anymore."

WALKING through his vegetable garden in strained half-steps, his face carved by time, Garcia's eyes slowly shift upward to the monument next door, to where his neighbor, Rodia, once lived.

"That man, he was nice. He used to talk to me everyday," the 78-year-old recalls. "I once asked him why he worked on it (the tower) everyday. He said. 'I want to leave it for the country, the United States.' That's what he told me."

INDONESIA ADVENTURE CRUISES

Out-of-this-world journeys to the most intriguing lands on earth.

Fly to Singapore where you board the MS Prinsendam for a 14-day cruise visiting ports of call: Penana, Sumatra, Nias, Jakarta, Bali, Surabaya and return to Singapore.

CRUISE FARE ONLY from $1640 U.S. Funds

SPECIAL AIR FARE FROM SEATTLE $878 U.S. Funds

or take the cruise while on Pan Am's ROUND THE WORLD IN 80 DAYS $1199 (U.S. Funds + cruise fare)

For further information call

BAINS INTERNATIONAL TRAVEL SERVICE LTD.

1710 Douglas St., Victoria, B.C. 386-6363

4-22x

SUNRISE HOLIDAYS

Sheila Goff

DISNEYLAND 10 days

Why don't you and your family join us this summer in Disneyland? Either myself or one of our experienced escorts, along with our superior drivers, will enjoy having you on our holiday to the "MAGIC KINGDOM" where we will stay in an Anaheim hotel within walking distance of Disneyland. Give us a phone call for details on the many super inclusions! —Sheila

Departures: July 3, 22 Aug. 12, Sept. 9 Dec. 22

Deluxe Motor Coach FROM 229.00 each for a family of five

FROM VICTORIA, DUNCAN or NANAIMO

RENO 7 DAYS Apr. 22, May 6, 20 June 3, 17 July 1, 15, 29 Aug. 12, 19, 26

Budget Motel Twin or double FROM $129 each

Golden Sierra 146.00 Each twin or double

BUS FROM VICTORIA or DUNCAN

CLUB 18/35 HAWAII 14 nights from Vancouver

Makani Kai Hotel Hawaiian entertainment, barbeque, snorkeling, disco and much more. Cocktails at "Fast Eddies"

499.00 each twin or double

HAWAII from Vancouver Oahu, Oahu-Kauai, Maui

14 nights accommodation and transportation

Oahu from 379.00 each twin or double

RENO BY AIR from Vancouver, Pacific Western 737 Jet

Midweeker (4 nights) from 159.00
Weekender (3 nights) from 159.00
Allweeker (7 nights) Lake Mill East from 179.00

Federal aviation tax 11.30 extra. Mapes, Sundowner MGM Grand, Sahara at higher prices. Midweeker and Weekender commence June 15

CALIFORNIA AIR BUS

BUS DOWN — FLY BACK! FLY DOWN — BUS BACK!

11 Day Tour From Vancouver June 30, July 14, 28 Aug. 10, 24

ADULTS $339 CHILD $309 each for family of five

CALL YOUR TRAVEL AGENT OR 382-4271

SUNRISE HOLIDAYS LTD. 2620 Quadra St., Victoria

Registered by the B.C. Gov't.

Western Canada Travel Service

AIR

PAN AM.

BUDGET FARES

STAY TILL DEC. 31/78

Seattle-London Rtn	$355 U.S.
Seattle-Amsterdam	$404 U.S.
Seattle-Belgrade	$530 U.S.
New York-Rome	$398 U.S.

UNITED AIRLINES NEW DISCOUNT FARES

Van.-Los Angeles	$134 rtn.
Van.-San Diego	$143 rtn.
Van.-San Francisco	$110 rtn.
Van.-Tampa	$281 rtn.

Stay 10-30 days 45-day advance booking

HAWAII SUMMER/FALL

7 nights — $298 Cdn.
14 nights — $369 Cdn.

Includes Air and Hotel

examples: Reef Lanais, Waikiki Circle, Pacific Grand, Royal Grove, Diamond Head Beach Hotel

Book 45 days prior

CRUISING

ROYAL VIKING LINE

AROUND THE WORLD IN 75 DAYS

"The Royal Viking "SKY" is a one class deluxe cruise ship"

18 PORTS OF CALL

including: Honolulu, Hong Kong, Bombay, Suez, Haifa, Casablanca, and Athens.

$9,450-$21,750 per person U.S.

SAILING FROM LOS ANGELES Jan. 20, 1979

STRAND PARTY CRUISE

$199-$309 U.S.

Board the Ss. Veracruz in Los Angeles on May 30 and cruise for 4 nights. Arrive in Vancouver June 3. Includes a 6-hour stop in San Francisco — plus applicable air fares.

For details: Call

WESTERN CANADA TRAVEL SERVICE LTD.

Free Parking at CIVIC Parkade

382-6160 4-22 729 Johnson St.

FOR TRAVEL INSURANCE

P. R. Brown and Sons Ltd.

762 Fort St. 385-3435

5-7

CAR RENTALS IN BRITAIN

Sedans at high season rates from $110 weekly at Gatwick/Heathrow inclusive unlimited free mileage, also automatics, station wagons and campers. Special tariff for one-way rentals at all major U.K. airports. Advise requirements, including dates, to: VTC/CARS, 17 Church Street, Walton-on Thames, Surrey, England KT12 2QU.

BLANEY'S TRAVEL

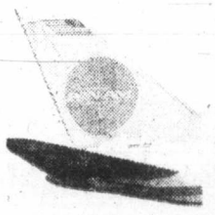

PAN AM BUDGET FARES

Before you decide about your Holiday this year, see an arranger first. New Pan Am Budget fares are available, which offer a definite saving over regular fares.

SEATTLE-LONDON FROM	$202.00 U.S.
SAN FRANCISCO and LOS ANGELES-AUCKLAND FROM	$349.00 U.S.
SEATTLE-PAPEETE FROM	$219.00 U.S.
SEATTLE-BANGKOK FROM	$399.00 U.S.
SEATTLE-HONG KONG FROM	$349.00 U.S.
SEATTLE-ROUND THE WORLD-SEATTLE FROM	$999.00 U.S.

Various restrictions apply to each fare. For details call or see an arranger.

BLANEY'S TRAVEL SERVICE LTD.

Officially Licensed by the Government of British Columbia

920 DOUGLAS STREET 1503 WILMOT PLACE

382-7254 "The Arrangers" 598-4531 4-22

THE GEORGE INN at Qualicum Beach

"MINI-HOLIDAY"

$42.50 Per Person Includes— Based on Double Occupancy

- Accommodation Fri. and Sat.
- Saturday and Sunday Breakfasts
- Dinner and Dance Saturday

Indoor Pool—Sauna Golf—Tennis Convention Facilities Meetings and Banquet Rooms

For Information: Phone 752-9238 or Box 327 Qualicum Beach, B.C.

24 HOUR MONEY BACK Thomas Cook GUARANTEE

SUMMER SUNSHINE AND CAREFREE COACH TOURS.

This year Thomas Cook brings you an even greater selection of fantastic vacations in Europe. There is a vacation package just right for you whether you just want to "laze on the beach" in sunny Spain or "see the works" on a coach tour of Scandinavia. Priced to suit every budget.

You will also get Thomas Cook's world famous tradition of excellence in travel planning. And our Tour Managers really know their stuff!

Your Thomas Cook Counsellor will be happy to help you plan your vacation

THOMAS COOK TRAVEL

VICTORIA 1322 Douglas St 388-7811

VANCOUVER 416 Seymour St 688-0231

I'm interested in Summer Sunshine ☐

I'm interested in Britain & Europe Motor Coach Tours ☐

Name ____ Address ____ City ____ Tel ____ Prov ____ Postal Code ____

Thomas Cook

The trusted name in travel. Everywhere.

4-22

Strand's MEDITERRANEAN CRUISES

INCLUDING AIRFARE, ALL MEALS AND MORE!

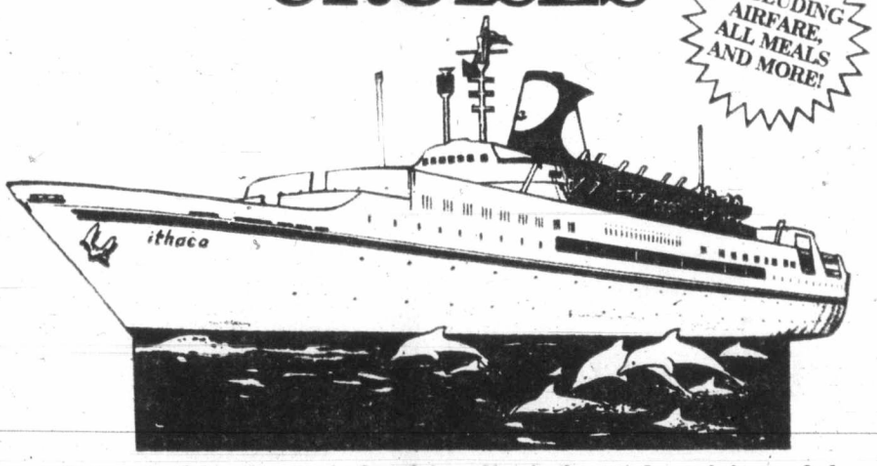

Join us this summer for friendly, informal cruising of the kind Strand is famous for – the holiday of a lifetime.

1 PALERMO, ROME, NAPLES, CANNES, MAJORCA, MALAGA, TANGIER, GIBRALTAR. $1139.* Two Weeks Including Airfare From Vancouver, Calgary or Edmonton. Five departures only, from May 14, to October 15, 1978.

2 PALERMO, NAPLES, ROME, TUNIS, MALTA, MYKONOS, ATHENS, CRETE, RHODES, KUSADASI. $1179.* Two Weeks Including Airfare From Vancouver, Calgary or Edmonton. Five departures only, from April 30, to October 29, 1978.

3 VENICE, ATHENS, CORFU, RHODES, DUBROVNIK, CRETE, ANDROS OR LESBOS, KUSADASI, PALERMO, ISTANBUL. $1269.* Two Weeks Including Airfare From Vancouver, Calgary or Edmonton. Five departures only, from April 16, to October 1, 1978.

Three wonderful cruise programs to give you a wider choice of what to see and do. You'll marvel at the many ports of call, some breathtakingly beautiful, some rich in history. No other part of the world can match the sunny, dazzling blue Mediterranean for its variety, colour and spectacular sights, an endless kaleidoscope of excitement and unique experiences. All this, from the comfort of ss. Ithaca... fully stabilized...fully air-conditioned and elegantly furnished... with all the amenities you would expect on a superior cruiseship, including bars...lounges...casino...nightclubs...swimming pool... elevator... and so very much more!

Features include: Roundtrip jet flight • Complimentary inflight meals and bar • All transfers and baggage handling • All meals with choice of menu • Air-conditioned, carpeted cabin with private facilities • Full program of on-board entertainment • Optional shore excursions program at moderate prices • Strand Cruise Director and staff on board, providing entertainments, shore excursions and ensuring your total enjoyment!

*Space at this price is limited, may not be available on all departures, is subject to availability at time of booking and is sold on a first-come first-serve basis. Space at this price or lower may be available at any time through circumstances, or at Strand's discretion. Unless otherwise stated, all prices quoted are per person, double occupancy, plus taxes.

* A small currency surcharge may be applicable.

P. LAWSON TRAVEL

HARBOUR SQUARE (Lower Mall)

386-7574

WHY DO ROSES BLOOM NO MORE?

CORPORATION OF THE CITY OF VICTORIA

Quotation No. 8948—Painting, City Hall

Quotations are invited for exterior painting of the City Hall.

Quotation Forms, Specifications and General Conditions of Bidding, available from the undersigned must be returned not later than 4 p.m. Wednesday, May 10th, 1978.

The lowest or any quotation will not necessarily be accepted.

H. V. ROBINSON, P.P.
City Purchasing Agent

City Hall, VICTORIA, B.C.
April 20th, 1978

Tanks and other military relics rust below the Last Command Post of Japanese Imperial Army on Pacific island of Saipan. Here Japanese general committed suicide when American victory was obvious. Today it is tourist sight and pilgrimage spot for Japanese anxious to pay homage to relatives or comrades who died on Saipan in summer of 1944.

Out of war-torn Saipan tourist paradise flourishes

By EVELYN OLDHAM

SAIPAN, Micronesia — Saipan lying between Australia and Japan, is like many other Pacific islands. But it isn't as well known to Canadians as Tahiti or Fiji and is a new place for the wanderer to discover.

Its attractions include duty-free shopping, white beaches, limpid waters, good fishing and snorkeling and skin diving around a long coral reef. Its hotels range from cheap and tasty to reasonable and luxurious, and the atmosphere is a mix of South Pacific languor and American go-go for Saipan is a trust territory of the United States.

Add the Whispering Pines Golf Club and the Guinness record of the most even temperature in the world and like Ireland, it harbors no snakes.

Holidayers are mainly Canadians and Americans venturing farther west than Hawaii or stopping to decompress after a stay in Tokyo. Others include Japanese on package trips.

Air travellers are impressed with the new $10-million airport with the sweeping, curved roof of its terminal building. The road from the airport is lined with Australian pines and flame trees and offers views of the turquoise Philippine Sea and white sand beaches. After a swim in the hotel pool or in the sea, arriving visitors enjoy a patio lunch among the hibiscus and listen to a girl strum her ukelele and sing softly and sadly about a place "where the roses bloom no more."

Why do the roses bloom no more? Clues to the answer lie in the old tanks under the flame trees on the beach road; the cement bunker beyond the hotel pool, and the steel ribs of a vessel on the beach between the Continental and Intercontinental hotels.

A capsule history of the war in the Pacific unfolds.

A little background. Magellan claimed the island for Spain in 1521 and it was sold to Germany in 1899. When other countries were too busy to notice, Japan moved in during the First World War and made Saipan the most productive sugar island in the world next to Hawaii—an accomplishment for an island only 14 miles long and up to six miles wide.

But the Japanese became interested in more than sugar, as they later geared up here for Pearl Harbor. Americans stormed ashore on June 15, 1944, on Invasion Beach close to where some resort hotels now are. On June 19, Japanese and American aircraft carriers met in the Marianas Turkey Shoot. Score: 402 Japanese planes down, three carriers sunk; 17 American planes down.

In less than a month the Americans were in control following a final Japanese suicide attack when Japanese soldiers met Americans with grenades, clubs and guns while their two generals, who ordered them to take "seven lives for the emperor," committed suicide.

As one historian says, "It was the successful amphibious and aerial assault on Saipan that spelled the end of the war for Japan, as it made Japan itself vulnerable to U.S. bombing."

Many reminders of the war can be seen on an afternoon's drive around the island: an engine from a Japanese bomber and artillery shells outside a handicraft shop; a sign beside military relics in front of the police station saying "photograph this collection from a Japanese arsenal;" Japanese pillboxes, bunkers and gun emplacements set in the side of hills or in caves; rusting tanks and landing craft.

Above the Last Command Post where the Japanese generals took their lives is Suicide Cliff, where Japanese parents and their children jumped to death rather than surrender or face American capture. A monument of a mother and child is dedicated to the women and children who died during the war. Various other monuments have been put up by Japanese and they leave things such as cigarettes, crysanthemums, rice, cookies and incense as tokens of reverence.

Before the war the main centre on the island was Garapan, embracing 15,000 Japanese and 3,500 Saipanese and among the buildings were 38 geisha houses. Bombing destroyed the town.

Since the war the second-biggest money-earner for Saipan has been military scrap metal sold to Japan and some of it comes back to the island in Japanese cars.

The Saipanese still chew betel nuts and enjoy cockfights and kava or yaqona, the traditional drink of Pacific isles, but their favorite indulgence these days is beer.

The puzzling question about Saipan is why the Americans seeded Saipan after the war with the ugly tangan-tangan to prevent erosion. Now it covers the island like a shrubby weed.

TRAVEL INSURANCE

up to 8 days	$5.50	up to 60 days	$25.00
up to 15 days	$7.50	up to 90 days	$37.50
up to 24 days	$10.00	up to 180 days	$67.00
up to 30 days	$13.50	Annual Policy	$100.00

Bayshore Insurance Agencies Ltd.
PHONE-A-POLICY 382-7203
3-4

FRESH AS A FLOWER ? IN JUST ONE HOUR

Sleeping Bags Expertly Cleaned

One HOUR "MARTINIZING" CERTIFIES THE MOST IN DRY CLEANING

8 LOCATIONS TO SERVE YOU
6-26

OPEN HOUSE

Saturday and Sunday
April 22 and 23 — 10 a.m. to 6 p.m.

Drop in for a visit
Free Coffee
and Do-nuts

international tools 'n Space ltd.

"DO-IT-YOURSELF WOODWORKING"

RATES $20.00 per month O.A.C.* OR LESS!
* based on 12 mos at 17.9% interest
No down payment
Purchase price $218

COURSES COMMENCING MAY 10TH
ENROLL NOW phone **383-9600**
338 Catherine Street at Esquimalt Road

SPECIAL NOTICE

ROUTE 2

VANCOUVER-NANAIMO
Via Horseshoe Bay — Via Departure Bay

Interim Schedule

Due to required maintenance on the MV Queen of Cowichan, the following schedule will be in effect from **Monday, April 24** to **Thursday, April 27**, inclusive:

DAILY

Lv Horseshoe Bay		Lv Departure Bay	
6:30 am	1:45 pm	6:30 am	3:30 pm
7:00*	3:15	8:30	4:00
8:45	5:45	9:15	5:30
10:45	7:45	11:00	8:00
1:15 pm	10:15	1:00 pm	10:00

*Except Monday, April 24.

Normal spring schedule resumes Friday, April 28.

BRITISH COLUMBIA FERRY CORPORATION

For information phone
VANCOUVER **669-1211** NANAIMO **753-1261**
VICTORIA **386-3431**

CLIP AND SAVE
This schedule not in Spring/Summer 1978 folder

SUMMER TYPING SPECIAL

9 to 12 each morning for four weeks. Intensive training for all ages, beginners or brush-up.

$60 All Inclusive
REGISTER NOW
1st COURSE STARTS MAY 1

SPROTT-SHAW
COLLEGE OF BUSINESS LTD.
"At Sprott-Shaw we mean business"
1012 DOUGLAS STREET
VICTORIA, B.C. V8W 2C3
TELEPHONE (604) 384-8121
4-17x

SUPERENO TOURS

SUNDAY MORNING DEPARTURES **$159 DBL., $169 TWIN**

A week of solid enjoyment, staying at "Reno'd finest", the Onslow. Deluxe coaches with fine drivers and the best escorts in the business. We're proud of our tours and have no hesitation in offering them as "The Best". Only one drawback: we can accommodate only one bus per week at the Onslow. That means "Reserve Early". There are a few seats available on each departure.

SPRING BLOSSOM TIME

MAY 13 **4 DAYS** **$125 DBL., $130 TWIN**

One of the prettiest "bloomin' " trips you'll ever have, anywhere. Takes in the Fraser Valley to Kamloops, the Okanagan from north to south, the Washington Fruit Belt to Yakima, returning through beautiful Mount Rainier Park. Just a beautiful tour.

B.C. and YUKON LAND CRUISE

Two Departures: June 5th and July 15th **15 Days**
10 Seats Only on Each **$375 DBL., $400 TWIN**

The beauty of Central and Northern B.C. and the rugged Yukon Territories, viewing the vast Fraser Valley, fascinating Barkerville, massive Bennett Dam, the unbelievable Alaska Highway, Gold Rush and Pipeline Fever in Whitehorse including a day tour to the superb beauty of Atlin Lake and a Yukon River Cruise on the M.V. Schwatka. A truly "Northern" adventure at minimum cost. We can accommodate 10 persons only, so don't hesitate. 5 couples on each tour won't last long.

ALASKA BUS/CRUISER
12 Days Each

June 5 and 8; July 15 and 18 **From $645 each**

Another all-encompassing land and sea tour of our own lovely Province, the Yukon Territories, Skagway Alaska and the Inside Passage on the Cruise Ship "Princess Patricia" to Vancouver. It's a special year: Captain Cook's 200th Anniversary and the last year on the Alaska run for the Princess Pat. We have space for three or four couples on each sailing. Don't be disappointed. Reserve now.

Call the holiday numbers
384-1432
384-5612

Capital Tours
215-645 FORT ST.
4-22

FAIRWAY

272 GORGE RD. WEST — GORGE SHOPPING CENTRE
WEEKDAYS 9-9 SUNDAYS 9-6
PRICES EFFECTIVE SUN., MON. ONLY, APR. 23, 24
WE RESERVE THE RIGHT TO LIMIT QUANTITIES WHILE STOCKS LAST

HILLS BROS. COFFEE lb. 2.89
HEINZ TOMATO KETCHUP 32-fl.-oz. btl. 1.09

WHILE STOCKS LAST
ROASTING CHICKEN UTILITY 79¢
CROSS RIB ROAST GR. A lb. 1.19
CANADA GRADE A RIB STEAK lb. 1.89
BY THE PIECE LUNCHEON MEAT MAC and CHEESE lb. 99¢

JAVEX BLEACH 64-fl.-oz. btl. 69¢
GOLD SEAL BROKEN SHRIMPS 4-oz. tin 99¢
RISE 'N SHINE ORANGE FLAVOR CRYSTALS 4x3-oz. pkg. 69¢
No. 1 BULK WIENER lb. 79¢

FRESH HEAVY LAMB SALE
LAMB STEW ..... LB. 89¢
LAMB LEG BUFF PORTIONS ..... LB. 1.79
LAMB SHOULDER CHOPS ..... LB. 1.39
LAMB RIB CHOPS ..... LB. 2.19
WHILE STOCKS LAST

No. 1 NETTED GEM POTATOES U.S. GROWN 10-lb. bag 99¢
B.C. FANCY SPARTAN APPLES 3-lb. bag 79¢
CALIF. GROWN GREEN CABBAGE 2 lbs. 25¢
AYLMERS TOMATOES 28-fl.-oz. tin 49¢

FIVE ROSES FLOUR ENRICHED 20 LBS. 2.29
NABISCO SHREDDIES 500 G. box 69¢
WEST'S SOFT MARGARINE lb. tub 49¢
NALLEY'S LUMBER JACK SYRUP 32-fl.-oz. btl. 89¢

NIAGARA FROZEN ORANGE JUICE 12 fl. oz. tin 65¢
KRAFT'S WITH CHEESE MACARONI DINNER 3 7¼-oz. pkgs. 79¢

4-22

Descendant's blood boils over Crockett 'surrender'

NASHVILLE, Tenn. (UPI)—A descendant of Davy Crockett says a historian's claims that the frontiersman surrendered at the Alamo "make my blood boil."

"I am surely proud of my ancestry, and I do not think claims like that will diminish his reputation," said Mrs. W.C. McDaniel of Nashville.

Texas historian Dan Kilgore has written a book saying the legendary Tennessee woodsman gave up at the Alamo and was executed by the Mexican victors.

Kilgore said Crockett "died a poor man with an undistinguished record as congressman" after being exploited by both major parties.

Legend says Crockett fought to the death at the Alamo.

But Hugh Walker, professor of history at the University of Tennessee-Nashville, agreed Crockett was captured and killeds.

Talks target: Mideast patchup

CAIRO (AP)—U.S. President Carter's chief Middle East envoy met with high-ranking Egyptian diplomats here Saturday to discuss ways of getting the stalled Egyptian-Israeli peace negotiations moving again.

Some Arab leaders met Saturday in Khartoum to try to bridge differences caused by Egyptian President Anwar Sadat's peace overtures to Israel.

Alfred Atherton, the roving U.S. envoy, said his 2½-hour meeting in Cairo laid the groundwork for talks today with Sadat in the Red Sea town of Hurghada.

Formal Israeli-Egyptian political talks broke off more than three months ago and most negotiations since then have been conducted through U.S. mediation.

The Middle East peace negotiations have reached an impasse over Israeli withdrawal from occupied territory in the Sinai and on the West Bank of the Jordan River, and Arab demands for a homeland for the Palestinians.

Sudanese President Jafaar el Numairi presided over the solidarity meeting in Khartoum of foreign ministers of Saudi Arabia, the United Arab Emirates, Kuwait, North Yemen and Sudan, trying to arrange a conference to end a rift with Egypt by Syria, Libya, Algeria, Iraq, South Yemen and the Palestine Liberation Organization—all opposed to Sadat's peace initiative—the Sudanese news agency reported.

Arab League Secretary-General Mahmoud Riad of Egypt also attended the two-day meeting, the agency said. It quoted him as saying, "Arab solidarity is a vital necessity because no Arab country can, by itself, face these challenges and threats."

—CP

Toying with an idea

Tyrra Walmsley of Surrey chews on plastic toy while reflecting on her situation during her first birthday. Tyrra was in pool at Vancouver YWCA with her mother as part of Gym'n Splash program designed to give infants confidence in water. Similar programs are held in Victoria.

Contract demands membership

Counsellor fired for refusal

DETROIT (AP) — No one questioned her ability, qualifications or dedication when the Detroit school board voted to fire high school guidance counsellor Anne Parks.

After 40 years with the school system, Miss Parks had failed only one requirement for the job—she had refused to join a teacher's union or pay the equivalent of union dues.

"I'm not against unions or organizations, but I don't think any person should be forced to join one," said Miss Parks, who was in charge of scholarships and financial aid at Cody High School until March 10.

"How can a teacher teach all facets of an issue when he believes he is beholden to the union for his salary and other benefits?" asked Miss Parks, who has a doctorate in education. "Teachers are responsible to the public, not to union officials."

Miss Parks, who is in her early 60s, is not alone in her fight. More than 800 of the 4,000 students at Cody, the city's largest high school, have signed a petition seeking her reinstatement.

The dispute began in 1969 when the Detroit chapter of the American Federation of Teachers negotiated a clause in its contract which required teachers who did not join the union to pay an agency-shop fee roughly equivalent to union dues. That came to about $136 a year for full-time teachers.

Miss Parks and 600 other teachers sued, challenging the legality of the contract.

The case eventually reached the U.S. Supreme Court, which ruled that agency shops were legal, but that money collected from non-members could be used only for collective bargaining and not for political purposes.

The court sent the case back to Wayne County circuit court to determine how much non-members should pay the union. That question has not yet been settled.

After the Supreme Court ruling, Miss Park's co-plaintiffs either joined the union or paid the agency fees. She offered to pay her fees into an escrow account while the circuit court reviewed the case. Saying the request was unreasonable, the union refused and again asked the school board to fire her from her $23,000-a-year job.

"From our point of view, it's a reasonable thing to ask that those who benefit from the work of the union should be asked to support the costs of the union's operation," said Mary Ellen Riordan, president of the Detroit Federation of Teachers.

"It's in the contract," said school personnel director Fred Martin. "She is the only regular contract teacher to continue to defy the (agency shop) clause."

Miss Parks, who will receive a pension regardless of the outcome, has appealed her dismissal to the Michiga Tenure Commission.

Grenade hits envoy's car

LISBON (AP) — A grenade exploded in front of the Lisbon liaison office of the Azores Islands, damaging a foreign diplomat's car and breaking windows but causing no injuries, police said.

VICTORIA R.E.A.D. SOCIETY
offers DIAGNOSIS & TREATMENT for SPECIFIC LEARNING DISABILITIES
—Psychoeducational assessment
—Prescriptive teaching
—Pre-screening for young children at risk
—Adult educational rehabilitation
A Staff of 9 Qualified Personnel
Persons of All Ages Welcome
1156 MAY ST., VICTORIA, B.C.
PHONE 388-7225

BEST QUALITY! HIGH DENSITY!
SUPERB FLAVOUR!
PURE, NATURAL,
UNPASTEURIZED HONEY
AT LOW FARM PRICES!
69c per lb.—30 lbs. and over; 72c per lb.—under 30 lbs. in your containers; slightly more in ours.
Beeswax available also.
Babe's Honey Farm
334 Walton Place
R.R. No. 3, Victoria, B.C.
658-8319
Hours: Monday thru Saturday, 8:00 a.m. to 5:00 p.m.
Sunday 11:00 a.m. to 5:00 p.m.

EXPERIENCE
Gatsby's
RESTAURANT
NOW OPEN!
...Gatstronomic!
In the NEW Royal Olympic Hotel
642 JOHNSON STREET • 388-5513

DRURY'S TOURS
(Driver Escort John Drury)
LUXURY COACH
Ph. 478-6520 day or night
LK. COWICHAN & YOUBOU Sun., Apr. 30 Incl. Smorgasbord Lunch $10
GULF ISLAND CRUISE SATURDAY, May 13 ..... $5
HARRISON HOT SPRINGS THURS., May 25 ..... $14
Cut Out and Save

TOYOTA SERVICE CLINIC
MAY 1st to 5th ONLY!
PHONE 592-2478
NOW FOR AN APPOINTMENT
WE WILL CHECK THE FOLLOWING:
√ Compression test
√ Check battery terminals
√ Inspect drive belts
√ Inspect condition of radiator and heater hoses
√ Check condition and operation of windshield wiper blades
√ Check condition of exhaust system
√ Inspect steering and suspension
√ Check lights
√ Check brakes
No work performed without your authority. Only factory trained technicians and approved equipment used.
ABSOLUTELY NO OBLIGATION!
S&H TOYOTA CENTRE
Saunders & Hitchman Ltd. D01751A
2040 Cadboro Bay Rd.
"The Service After Sales People"
at Fort and Foul Bay
592-2478
4-23

4-17
AAMCO TRANSMISSIONS
NOW at 525 GORGE RD. E.

BOUNDLESS INTERNATIONAL TRAVEL
THE PEOPLE'S SPECIAL
HAWAII
14 DAYS ..... $379 DBL.
Not included $11 airport tax.
Includes round trip air fare, accommodation, transfers, representative service, weekly departures from Vancouver.
For more details
388-6464 or 388-4118 720 YATES
MEMBER OF THE BETTER BUSINESS BUREAU
4-22

CARGOLINER CRUISE
SOUTH AMERICA

Embark at Vancouver for a fabulous 63-day circle South America cruise visiting at least 16 exciting and interesting ports. These first-rate U.S. flag vessels carry up to 100 passengers in first-class cabins. Full medical facilities, spacious lounges, excellent cuisine combine for a wonderful cruise.
CALL THE CRUISE SPECIALIST!
385-1533 or 385-4312
4-22
WILLIS TRAVEL SERVICE
385-1533 578 Yates St., Victoria, B.C. 385-4312

Spend a night to remember in
INUVIK
Land of the Midnight Sun
From $209
Departure June 23, and July 15
• overnight return PWA jet flight from Victoria.
• Arctic char dinner with wine
• sightseeing and tour of Inuvik
• shop for unique handicrafts
• walk along the Arctic tundra
P.S. Longer Arctic tours available
CALL US NOW FOR
IMMEDIATE CONFIRMATION
TOTEM TRAVEL
MAYFAIR Shopping Centre 386-3277
HILLSIDE Shopping Centre 595-1181
4-22

CONTINUING EDUCATION
SPECIAL WORKSHOP
on
LIVING AND DYING
ETHICS AND TECHNOLOGY
April 28, 8:15 p.m.-10:00 p.m.
LIFE SCIENCES AND MEDICAL TECHNOLOGIES
Dr. Peter J. Banks
Dr. John S. P. Lane
Member of R.N.A.B.C.
10:00 p.m. Reception
April 29, 9:00 a.m.-Noon
CONTEMPORARY ETHICS
Professor E.-H. Kluge
Dr. P. G. Ney
Professor R. L. D. Wright
Noon-Luncheon
April 29, 2:00 p.m.-5:00 p.m.
INFLUENCE OF ETHICAL STANDARDS ON DECISION MAKING
Archdeacon C. H. Butler
Professor G. A. Ferguson
Dr. R. A. White
University Centre Room A-180 FEE: $50.00 Registration Limited
(Underground Parking)
For further information telephone 477-6911 (4802)
REGISTER IN PERSON OR BY MAIL
DIVISION OF CONTINUING EDUCATION
UNIVERSITY CENTRE, UNIVERSITY OF VICTORIA
4-15 BEFORE APRIL 26, 1978

BEACH ACRES
Holiday Resort
40 Acres of Playground by the Sea in Parksville.
Fully Equipped
FAMILY COTTAGES
on Acres of Tide-Clean Sand Beach
Fishing Tennis
Beachcombing
Cosy View Units With Fireplaces
Low Off-Season Rates
PHONE: 248-3424
R.R. No. 1, Parksville, B.C.

GET INTO HOT WATER

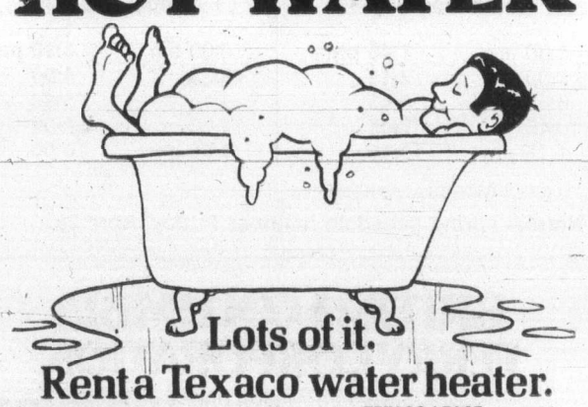

Lots of it.
Rent a Texaco water heater.
TEXACO LEASE
TANK $4.85 PER MONTH
HOT WATER RENTAL
TEXACO Home Comfort
HARKNETT FUEL LTD.
Serving Victoria and District for Over 30 Years
HEATING and INSULATION
2333 GOVERNMENT ST.
Call the experts today
384-9381
For advice on your energy saving needs!
4-23

CANADA PART OF KEY NAMIBIA PLAN

United Nations (CP) — The UN General Assembly begins a special debate Monday on independence for South-West Africa, also known as Namibia, following special weekend talks in London in which Canada is participating.

Western sources say the key to the complex question of independence for the territory, situated between South Africa and Angola, lies in a plan produced by Canada and four other members of the Security Council, known as the Western contact group.

Canada has played a key role in working out details of the plan which calls for gradual withdrawal of South African troops while UN military and civil forces supervise free elections to a constitutional assembly. The program was presented jointly by Canada, Britain, France, United States and West Germany earlier this month.

The plan, which would see Namibia independent by the end of this year, is expected to be presented officially to the Security Council following the special assembly session.

The foreign ministers of the five Western countries, including Don Jamieson of Canada, are to meet this weekend in London to discuss details of the proposal for Namibian independence and reactions of various factions involved.

South Africa has administered the mineral-rich territory since 1920, when it was given a League of Nations mandate over the former German colony. In 1966, the UN vacated that mandate, but South Africa has ignored that action.

The UN recognizes the South-West Africa People's Organization (SWAPO) as the legitimate representative of the Namibian people. The guerrilla group, based mainly outside the country, has been conducting a hit-and-run campaign against the South Africans in Namibia for more than 10 years.

Within the territory itself, a third group, the Democratic Turnhalle Alliance, a multiracial organization, has been gaining political clout.

South Africa has agreed to Namibian independence, but its plan for implementation is not acceptable to the UN.

The plan has not been accepted either by South Africa or SWAPO leader Sam Nujoma, but there has been no firm rejection.

The plan calls for phased troop reductions to a level of about 1,500 in the 12-week period leading up to the elections, during a ceasefire between South Africa and SWAPO.

Woolco

MONTH-END CLEARANCE

monday and tuesday only while quantities last

MONDAY SUPER BARGAINS

'Calognite' 50-oz. automatic dishwashing detergent. Monday only! ..... each 1.77 — Household Needs

'J-Cloth' Hundreds of household uses. Monday only! pkg. 1.09 — Stationery

'Suave' Balsam & Protein Shampoo — Cleans your hair gently yet effectively helps build body and adds lustre. 350 ml. ..... each $1 — Health & Beauty Aids

Bubble Gum Bank — Choose your favorite from Bugs, Yogi or Roadrunner. ..... each $1 — Smoke Shop

Onion Sets ..... 2 for $1 — Garden Centre

Flower Bulbs — Good selection. ..... each $1

YOUR CHOICE: $1

Ladies' Belts — Assorted styles in Vinyl, Cloth or Leather fabrics. ..... each $2 — Accessories

Men's Polyester Ties — Good selection of patterns. 4-in-hand styling. ..... each $2 — Men's Wear

'Agarol' — A gentle laxative for relief without discomfort. 22-oz. ..... each $2 — Health & Beauty Aids

'Trelso!' Mineral Spirits — Paint thinner, spot remover, BBQ starter, de-grease motors, clean floors, etc. ..... gal. $2 — Paints

YOUR CHOICE: $2

Girls' Army Shirts — Army insignia. Sizes 7-14. ..... each $3 — Teens' Wear

12" x 12" Cushions — Good selection of plaids or plains. ..... each $3 — Draperies

Stretch Frames — 18" x 36". Other sizes available at different prices. ..... each $3 — Draperies

Steer Manure — 33-lb. bags ..... 2 for $3 — Garden Centre

YOUR CHOICE: $3

Ladies' Turtle Neck Pullovers — Acrylic in sizes S-M-L. Good colour selection. ..... 2 for $4 — Ladies' Wear

Rag Doll — Popular doll made by "Mighty Star." ..... each $4 — Toys

12" Planters — Contemporary style in White or Orange. ..... each $4 — Garden Centre

Multipliers ..... 6 for $4 — Garden Centre

YOUR CHOICE: $4

GIGANTIC GIFTWARE CLEARANCE SAVE UP TO 50%

Good selection of discontinued giftware items, some are one of a kind or limited quantities so please, shop early while selection is at its best.

Men's Casual Shoes — Suede with wedge heel, moccasin toe, two-eye tie. Brown. 7-12. pair $11 — Shoes

Cutlery Set — Stainless Steel service for 12. set $12 — Household Needs

Ironstone Dinnerware — Anniversary Rose pattern. 20-pce. set service for 4. set $18 — Household Needs

Men's Fisherman Romeos — Leather slip-on work boots with soft or steel toe. Elastic gore. 8-12. pair $22 — Shoes

6' Aluminum Step Ladders — Sturdy, lightweight Aluminum step ladders. each $14 — Paints

Men's English Dress Shoes — With Leather uppers in slip-on and Oxford styles. Not all sizes in every style. pair $15 — Shoes

Men's Sport Coats — Assorted styles and materials. Made in Canada. each $49 — Men's Wear

Men's 'G.W.G.' Sport Shirts — Assorted styles, long sleeves, made in Canada. each $12 — Men's Wear

TUESDAY SUPER BARGAINS

'Downey' Fabric Softener — 2-litre size. Controls static cling. Tuesday only! ..... each 1.73 — Household Needs

Paper Towels — 2 rolls per package. Assorted colours. Tuesday only! ..... each .87 — Stationery

Ladies' Handbags — Assorted styles in Vinyl construction. ..... each $5 — Accessories

Fake Fur — 60" wide, washable. ..... yd. $5 — Fabrics

Bert Rag Doll — 27" Sesame Street Doll. ..... each $5 — Toys

'Resolac' Paints — Interior latex paint in White only ..... gal. $5 — Paints

YOUR CHOICE: $5

McDuff Blankets — Bunk, twin or double sizes. ... each $6 — Bedding

5-Gallon Shrubs — Globe Cedar, Old Gold Juniper. 30-36" cedar trees. ..... each $6 — Garden Centre

20-10-5 Fertilizer — Lawn builder. 22-lb. ..... each $6 — Garden Centre

Flowering Shrubs — Altheas, lilacs, spireas and more. ..... 4 for $6 — Garden Centre

YOUR CHOICE: $6

Sandals or Sling Backs — Leather Tan sandals or dress sling backs with block heel. Ladies' broken size range. ...pair $8 — Shoes

'Blue Mountain' Pottery — Limited selection of Harvest gold colours. ..... each $8 — Jewellery

Rag Doll — 27" Holly Hobbie or Carries dolls ..... each $8 — Toys

Modern Dome Lamp — Red, Gold and Green. Contemporary style. ..... each $8 — Lamps

YOUR CHOICE: $8

Women's Velour Blouses — Navy or Red in 38-44. ..... each $10 — Women's Wear

Boys' 'G.W.G.' Scrubbies — 100% cotton, prewashed with flare legs. Substandards. ..... each $10 — Boys' Wear

'Reflection' Blanket — 72" x 90" in White, Brown, Gold or Blue. ..... each $10 — Bedding

The Champ Pool Table — 45" table, complete with cues, balls and rack. ..... each $10 — Toys

YOUR CHOICE: $10

Woolco DEPARTMENT STORES — A DIVISION OF F.W. WOOLWORTH CO. LTD.

Town and Country Shopping Centre
Douglas Street and Saanich

Personal Shopping only, please!
Store Hours: Monday to Saturday
10 a.m. to 10 p.m.

ENJOY THE RED GRILLE FROM LIGHT SNACKS TO MEALS...

WAREHOUSE FOOD STORES

3475 QUADRA ST.
BURNSIDE PLAZA
877 GOLDSTREAM, LANGFORD

OPEN SUNDAY 10 A.M. TO 6 P.M.

OPEN EVERY NIGHT 'TIL 9
SAT. 'TIL 6

DON'T MISS THIS SUPER SALE!

PRICES EFFECTIVE SUN., MON., TUES
We Reserve the Right to Limit Quantities
WHILE STOCK LASTS

LOCAL FARM FRESH LARGE Grade A EGGS 89¢ per DOZ.
Limit 2½ doz. tray pak with 5.00 order

SUNRYPE RED LABEL APPLE SAUCE 3 14 oz. tins 1.00

PARKAY MARGARINE 3 lbs. 1.69

OLD TYME PANCAKE SYRUP 1 lb. jar 59¢

ARCTIC POWER COLD WATER DETERGENT 6 litre box 2.69

CARROTS FRESH NO. 1 IMPORTED 2 lbs. 29¢

OXTAILS LEAN MEATY lb. 49¢

FRESH LEAN PORK STEAKS lb. 99¢

VEAL OR PORK CHOPETTES lb. 99¢

MINUTE MAID PURE FROZEN ORANGE CONCENTRATE 12-oz. tin 89¢

4-22

MORGAN

FRED BASSET

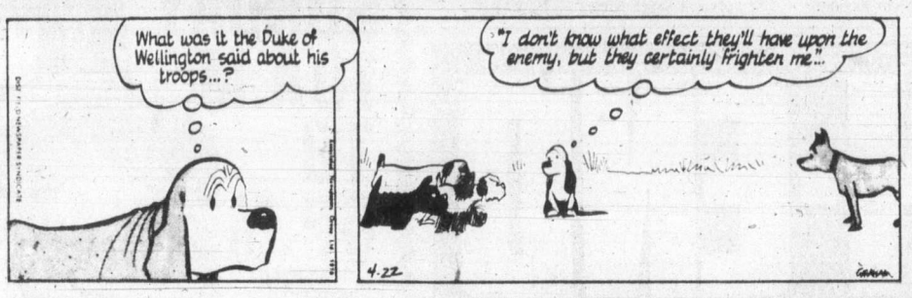

JUDGE PARKER

ARCHIE

RIP KIRBY

BLONDIE

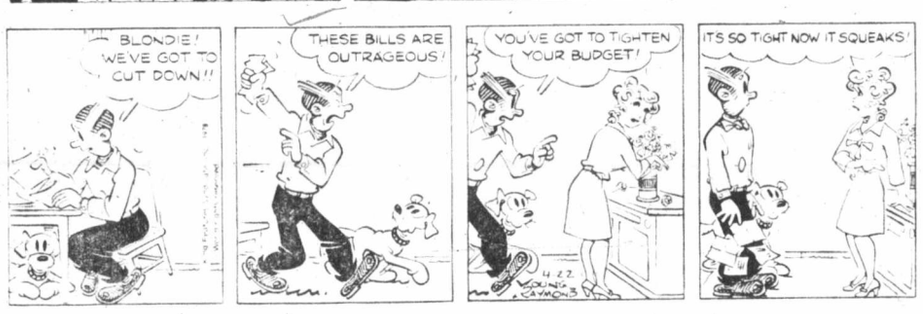

MARY WORTH

HI and LOIS

KERRY DRAKE

MOMMA

M. V. Chesnut's Garden Notes

BEGONIA BULBS (W.R., Ladysmith)

In my opinion, it would be a bit of a gamble to set out started begonia plants this early. You would probably get away with it, but every so often we get a late spring frost that does incredible damage to garden plants. If you remember, in 1966 we had a hard frost on the night of May 27 severe enough to kill dahlias, tomato plants, beans, petunias, and in some cases it blasted fruit and strawberry blossoms.

Hard frost in late May is, of course, very exceptional in our climate, but even a light frost in April could mean the complete loss of such sappy, succulent subjects as begonias. Better wait until the second week in May, and even then it would be wise to watch the weather forecasts very carefully and be prepared to cover the more delicate plants if frost threatens.

As you have your plants growing in peat moss, which doesn't provide much in the way of plant food, it would be wise to feed your plants a little fertilizer in their water.

Begonias seem to have a special fondness for fertilizers derived from the sea, such as seaweed extract, liquid fish fertilizer or Blue Whale. Use about one teaspoonful per quart of lukewarm water every second week.

AERIAL ROOTS (J.U., Victoria)

Those brown "cords" growing out of the upper stem of your philodendron are aerial roots. They are serving no useful purpose on your houseplant and may be cut away without harm to the plant's health.

The philodendron is a native of the South American jungle, and in nature it always grows alongside one of the jungle trees; in fact, the name philodendron means "tree lover" or "friend of the tree."

As the plant grows taller in its jungle home, these cord-like roots reach out and attach themselves to dirt-filled crevices in the tree bark, thereby helping to support the plant against the fury of tropical storms.

Some florists grow their philodendron specimens with a tall stake in the pot made of compressed moss to serve the same purpose as the bark of the tree in nature. The peat stick is kept moistened, and the aerial roots attach themselves to it.

DROOPY TULIPS (A.S., Colwood)

This seems to be a common problem, as I have had a number of complaints about tulip stems turning limp and rubbery when the flowers are brought indoors.

One reader, Mrs. Reid of Victoria, advises the use of half a teaspoonful of liquid bleach such as Javex or Perfex in the vase water. She tells me that her tulips, given this treatment, stand up beautifully right through until their petals are ready to fall.

SALT FOR ASPARAGUS (D.McW., Saanichton)

While the garden books often recommend a dressing of common coarse salt on the asparagus bed in spring or early summer, I am always a bit chary about suggesting this treatment unless I know something about the character of the soil, but on heavy ground the salt makes the clay stickier and more intractable than ever.

If your soil is light, by all means give your asparagus bed some salt. Agricultural salt from a farmers' feed and seed store is much cheaper than the refined table salt, and is actually more effective. The dosage is two ounces per square yard and is best applied as a solution in water.

Arthur Hoppe

In these narcissistic times, it is no surprise that cloning has become all the rage and is, indeed, replacing sex as the ideal method of reproduction.

It offers two tremendous advantages to people who devote their waking hours to getting "into" themselves.

First, it requires no emotional entanglements with other people who would undoubtedly much prefer devoting their waking hours to getting "into" themselves, too. Second, the end result is the most perfect baby imaginable — one that is an exact replica of yourself.

Until now, the only drawback to cloning hs been that it isn't much fun. As you know, cloning requires removing the nucleus from one of your cells and mixing it into an unfertilized egg. Most people, unless they are dedicated scientists, simply don't find this an exciting way to spend an evening.

All that will be changed with the publication of my forthcoming book, *The Joy of Cloning*. Excerpts follow:

So you plan to clone yourself! (it begins). You couldn't have made a better choice. But don't think of it as just another mundane mechanical chore. With proper thought and preparation, there's no reason cloning can't be the sensuous, joyous, fulfilling experience the Good Lord meant it to be.

First of all, don't rush into it. Wait for a day when you're in a properly-romantic mood. Then ask youself out to dinner.

Pick a small, dimly-lit restaurant — one with strolling Gypsy violinists, if possible. Don't order the most expensive thing on the menu, especially if your French is atrocious. Do order a full bottle of wine.

Keep the conversation light and witty, but throw in a vaguely seductive phrase now and then, such as, "I want to say sincerely that you are one of the most attractive people I have ever met in my whole life."

If you play your cards right, by the time the coffee comes you can probably get away with letting one of your hands casually slip beneath the table and come to rest on your knee. That's the moment to whisper, "My place or mine?"

Once you've let yourself into your apartment, turn down the lights and put some Music to Clone By on the stereo, such as "Tea for One," "I'm the Tops," or that old cloning favorite, "Embraceable Me." Then, just let nature take its course and dot, dot, dot . . .

* * *

In the morning, don't forget to look in the mirror and say to yourself, "Honest, I'll always respect me." Then you can go your way without recriminations or regrets.

Many ask whether they should clone on the first date. "Will I look on myself as just another cloning object?" they want to know. The answer is you shouldn't clone unless you have a genuine love and admiration for yourself and feel that cloning will be the culmination of a truly meaningful relationship.

And, in this day and age, what could be more so?

Sydney Harris

I don't care much for lists of the 10 most this or the 10 worst that, because they are usually contrived and highly subjective. And why 10, anyway; why not 8 or 13 or 21? The whole thing is a silly notion.

That's why I didn't reply to a questionnaire from a Western university, whose school of radio and television asked me to take part in a poll of "the 10 most mispronounced words in English" as regularly heard over radio and television.

It's been 20 years since I've been marking these down, and writing occasional columns on flagrant and common mispronunciations. But I see no improvement, either in public or private speech, and in this age of general permissiveness, no one seems greatly exercised about the correctness or incorrectness of pronunciation.

Some of the words I've jotted down within the last year do not come up often in ordinary speech, and most people have seen them written rather than heard them spoken, so they have no notion of how the radio and TV announcers mangle them. I will be glad to contribute a dozen or so that irritate me most when I think of the salaries some of those "readers" get.

Almost everyone who talks about cooking puts a "cul" in "culinary," which should take a long "u" with a "y" sound before it.

The same people invariably put a "dip" in "diptheria,", not knowing a "diphthong" from a "dipthong."

Even weather commentators, who should have learned better, tend to put an "arch" in "archipelago," which is nothing like an archbishop.

We also get to hear a "jog" in "geography," and a "zoo" in "zoology," which are heinous crimes. (Did you put a "high" in heinous, as most announcers wrongly do?)

There is no "ridge" in "dirigible," and there is absolutely no "mash" in "machinations," any more than there is in Machiavelli.

There is no "spite" in "respite," no "pree" in "prelate," no "grim" in "grimace," no "ak" in "acumen," no "rye" in "ribald," no "vail" in "travail," and even though there is a width, a length, and a depth, there is no "heighth."

Please don't write to tell me that your home dictionary permits some of these solecisms. Some dictionaries will permit anything, just as some women will let you call them "honey" or "dearie" if you buy them a drink. But this makes them neither sweet nor dear Only cheap.

James Bacon's Hollywood

HOLLYWOOD — It's been a great year for Kentucky. First, they win the NCAA basketball championship for the umpteenth time. Now two of the university's most gorgeous ex-cheerleaders — the **Barnstable** twins — have two networks fighting to star them on their own show.

Whatever else happens to "Quark," which airs on Friday nights over NBC-TV, it has given **Tricia** and **Cyb Barnstable** an important showcase.

Dave Tebet, who was Mr. NBC for years, recently became head of **Joe Levine's** company. One of his first projects is developing a series for the twins. As soon as word got out on that, CBS-TV told the twins' managers not to make any moves until that network comes up with its idea.

That means that ABC-TV will probably get into the act, too. With shows like "Laverne and Shirley" and "Three's Company" dominating the ratings, it's easy to see the possibilities for a series featuring two talented and identically beautiful sisters.

The Barnstable twins are old friends of mine. We all went to Vietnam together with **Bob Hope's** last Christmas show in 1972. At that time, they were still cheerleaders at the University of Kentucky where their father once had been a big basketball star on the **Adolph Rupp** championship teams.

I could never tell them apart but now one is married — and I can. Who says marriage doesn't change you?

Cyb is married. Tricia is not. She has had quite an experience dating actors.

"I know a lot of actors but they are strange people," she says. "You never get to know them — only their resumes. Sometimes you can't even find out their name."

It's like the joke about the husband who came home and found his wife in an amorous situation with an actor.

The irate husband yelled at the guy: "What are you doing?"

"Well," said the actor. "I just finished a 'Little House on the Prairie' and next week I start 'Black Sheep Squadron.' "

Every now and then someone drops a note or phones asking: "Whatever happened to **George Nader?**"

Back on the '50s, George, along with **Rock Hudson, Tony Curtis** and **Jeff Chandler**, was among the most prominent of the Universal contract stars. Then George went to Europe to make movies and eventually faded out of the picture.

What happened was that he suffered a detached retina that slowly responded to healing, making it impossible to work under the strong movie lighting. So he became an author.

His first novel, Chrome, takes place 200 years from now and is the love story of a 19-year-old space cadet who falls in love with a robot.

George says it is not a gay novel.

Frankly, no one has come up with a romantic name for a guy who falls in love with a robot.

Melee erupts at Gandhi son inquiry

NEW DELHI (AP) — As he stood on a table and grinned widely, friends and foes of Sanjay Gandhi heaved chairs at each other at a government inquiry Saturday. After police ended the melee, the son of India's former prime minister said he was too upset to testify and the tribunal ordered him prosecuted for refusing.

Sanjay, 31, followed his mother, Indira Gandhi, in rejecting an order to give sworn testimony to a commission probing abuses alleged to have been committed by her regime after declaring a state of national emergency in 1975-77.

Court proceedings already have begun on the same contempt-like charges against Mrs. Gandhi. She pleaded not guilty earlier this week.

Shortly before Sanjay's hearing began, his supporters chanted slogans critical of the present government and of the commission of inquiry, headed by retired Chief Justice J. C. Shah.

Anti-Gandhi spectators answered by shouting: "Pimps of the emergency should be hanged!"

The two sides scuffled and metal chairs were hurled until a score of police arrived and began dragging the combatants from the packed hall. Some 30 brawlers were arrested in the 30-minute fracas, three policemen were hurt and a glass door was smashed.

Sanjay jumped atop a table and smiled as one of his lawyers shouted encouragement to his followers. The former prime minister's son later claimed he was personally attacked and too upset to testify.

The younger Gandhi had been summoned to answer allegations that he was the "evil genius" behind demolitions that left thousands homeless in a Delhi beautification campaign. He is also accused of helping produce a backdated police order to shoot at a crowd that protested the destruction in 1976. Six persons were killed.

Witnesses testified that Sanjay, who held no official post, enjoyed enormous power during the 19-month emergency.

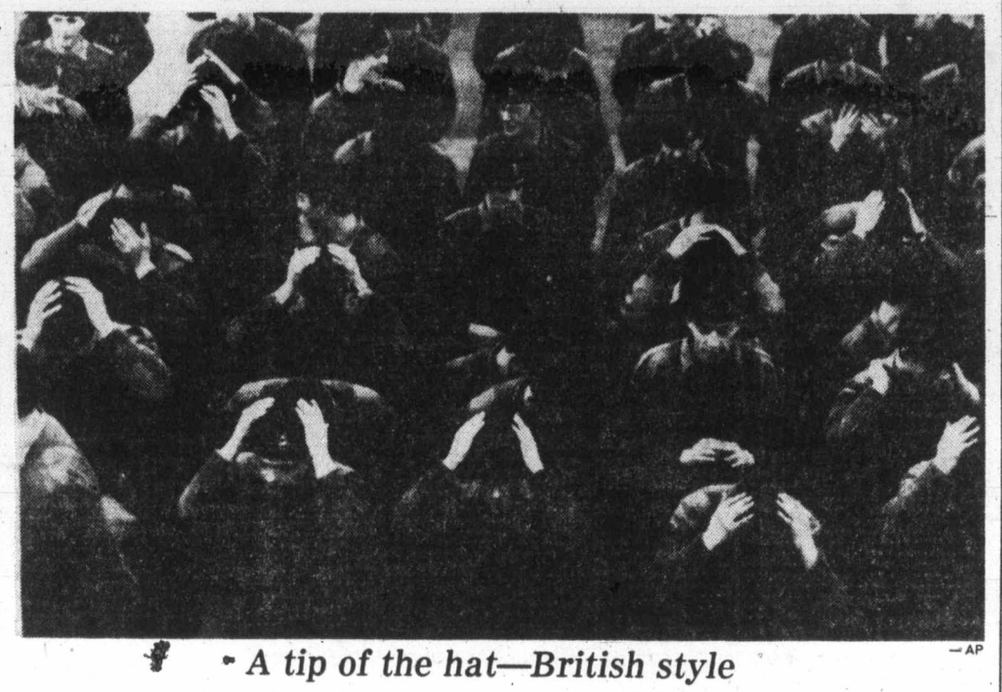

— AP

A tip of the hat—British style

British troops joining up with American soldiers for training make sure they're neatly turned out. Adjusting berets at Fort Campbell, Ky., are members of King's Own Border Regiment before marching with 101st Airborne Division. The British regiment will train at Fort Campbell for month.

Whipping inflation, Argentine-style

Hot on the numbers game

BUENOS AIRES (AP) — In Argentina, where last month's 35-cent bag of oranges costs twice as much this month, the government is working on a new way to fight the world's highest inflation rate: changing the yardstick that measures it.

Economy Minister Jose Martinez De Hoz says statisticians overestimate inflation by including in their calculations products and services the average Argentine family doesn't buy.

He contends the average family, which earns a peso equivalent of about $285.50 (Canadian) a month, doesn't spend any of it on photography, beauty parlor visits, flowers, private schooling for children, or eating out.

So these luxuries are being dropped from the list of items the National Institute of Statistics and Census uses to compute the inflation rate, which Martinez De Hoz expects to drop dramatically as a result.

MILLIONS OF Argentine workers have given up extras in the last three years as their earning power eroded under annual inflation rates of 335, 348 and 160 per cent, respectively.

Martinez De Hoz claims his austerity measures will hold inflation to 60 per cent this year, but observers are skeptical.

"The prices of necessities are going up just as high as those of luxuries," said a foreign businessman. "Martinez De Hoz can change the 'basket' any way he wants—by leaving out flowers or shampoo or whatever—and the effect on the index is going to be minimal."

Martinez De Hoz announced the new measure after the statistics agency said living costs had risen 9.5 per cent in March and 31.8 per cent for the first three months of the year. The figures, he said, "do not reflect the true evolution of the cost of living, and even less of inflation."

COUNTERED ONE political leader who asked not to be identified: "The statisticians he's complaining about are the same ones who told us a few months ago that the annual inflation rate had been cut in half. That time there were no mistakes, so how can he say they are wrong now?"

Hardly an item for sale in Argentina—necessity or luxury—costs a month ago what it does now.

Clothing prices shot up 15 per cent. Gasoline prices went up this week from about 29 cents to 33 cents a litre, about one-quarter of a gallon. Last month a kilogram of oranges (2.2 pounds) doubled in price to 69 cents, and a kilogram of sugar went from 49 cents to 60 cents.

A dozen roses that cost $2.70 a month ago now sell for $3.76. A ticket to the movies has gone up from $1.24 to $1.56 in the last month. And a woman who paid about $7 for a shampoo and a manicure in February now pays more than $12 for the same treatment.

THE STATISTICS agency had a high reputation for professionalism under the regime of Isabel Peron, who was ousted by a three-man military junta two years ago. Agency director Carlos Noriega disappeared soon after the coup.

Martinez De Hoz, who has depressed wages to fight inflation, pays himself more than $1,100 a month—a small fraction of what he says he could earn in private industry. And his employees earn much less.

Some Argentines on the lower rungs of the wage scale aren't too excited about the prospect of an inflation rate lowered by adjustments in the computation list because they don't believe government figures.

"The government said inflation was 160 per cent last year, but our food bill went up nearly twice that and used up most of our earnings," scoffed a railroad worker whose wife is a teacher. "So whose figures do you believe?"

Holdup ends in suicide

BANGKOK (AP) — A man armed with a hand grenade and a .22-calibre pistol broke into a Thai bank, held the manager and seven persons hostage for three hours and then shot himself to death, police said. Police said that when the unidentified man attempted to escape with bank receipts, he found he was trapped by a back gate and shot himself in the head.

Engagements, Weddings and Anniversaries

♥ ♥ ♥

Engagements

Evans — Smith

Mr. and Mrs. K. D. Evans are pleased to announce the engagement of their youngest daughter, Louise A., to Mr. Richard W. Smith, son of Mr. and Mrs. William D. Smith. Both families reside in Victoria.

The wedding will take place on July 15, 1978, in St. Luke's Church, Victoria, B.C.

♥ ♥ ♥

Yonin — Morrow

Mrs. Dorothy Phillips of Victoria wishes to announce the engagement of her eldest daughter Lori-Ann Yonin, to Micheal E. Morrow, son of Mr. A. Morrow, Maple Bay, and Mrs. R. Morrow, Chemainus.

The marriage will take place in the Central Baptist Church, Victoria, July 7, 1978.

♥ ♥ ♥

Dowling — Gordienko

Mr. and Mrs. Christopher J. Dowling are pleased to announce the forthcoming marriage of their daughter Sheila Mary, to Mr. Mark Donald Gordienko, son of Mr. and Mrs. Gordie Gordienko.

The wedding will take place on Saturday, May 13, 1978, in St. Patrick's Church.

♥ ♥ ♥

Day — Crossman

Mr. and Mrs. Stockwell Day are pleased to announce the forthcoming marriage of their daugher Abigail, to Michael John Crossman, son of Mr. and Mrs. Frank Crossman of Vancouver.

The marriage will take place May 6, 1978, at five o'clock in St. Mary's Church, Metchosin.

♥ ♥ ♥

LeBlanc — Lubinich

Mr. and Mrs. Henry LeBlanc are pleased to announce the forthcoming marriage of their eldest daughter Debra Anne, to Bruce Michael John Lubinich, son of Mr. and Mrs. John Lubinich.

The wedding will take place May 13, 1978, at 7 p.m. in St. Joseph's Parish Church, Rev. Hanley officiating.

An Open House will be held at the home of the bride's parents, 3806 Gordon Head Road, Victoria, B.C. on Sunday, May 14, from 1-4 p.m. Friends and relatives welcome.

♥ ♥ ♥

Phillips — Dash

Mr. and Mrs. Keith Phillips, 5177 Del Monte Ave., Victoria, B.C., are happy to announce the engagement of their only daughter Cheryl Lynn, to Mr. Kenneth Edgar Dash, only son of Mr. and Mrs. Edgar Dash, 1925 Trans-Canada Highway, Victoria, B.C.

The wedding will take place on Saturday, May 27, 1978, at 6 p.m. in The Church By The Lake, with Rev. H. R. Pike officiating.

♥ ♥ ♥

Legh — Shepheard

Mr. and Mrs. Norris Legh are pleased to announce the engagement of their daughter Donna Marie, to Mr. Richard B. Shepheard, son of Mrs. Mae Shepheard and the late Harold Shepheard.

The wedding will take place in Emmanuel Baptist Church, May 27th at 5:30 p.m.

♥ ♥ ♥

Weddings

Williams — Atkins

Metropolitan United Church, Victoria, B.C., was the scene of a lovely double ring ceremony at 4 p.m. on Saturday, March 25, 1978, when Donna-Jean, only daughter of Mr. and Mrs. E. G. Atkins, became the bride of Llewelyn Hugh Williams, son of Mrs. Florence Williams.

The bride, given in marriage by her father, was the picture of loveliness in her elegant wedding gown of silk organza and Venice lace. The lovely gown featured a high stand-up collar with a split V-neckline on the fitted bodice, which was ablaze with Venice lace flowers. The lace also adorned the long full Bishop styled sleeves with deep cuffs. The skirt fell softly from the raised waist with garlands of tiny lace flowers all around the gown's hem and long train. A halo of pearls and lace flowers held a cathedral-length veil of illusion tulle edged in the matching lace. She carried a cascade bouquet of pink roses, stephanotis and ivy. The bouquet featured a white satin wedding ring. The maid of honour Miss Diane Alexander, girl friend, Miss Cheryl Millington, cousin from Penticton, Miss Arlene Gordon from Calgary, and Junior bridesmaid Lisa Clark, niece of the groom, were attired in identical blue floral silk-screen nylon gowns. They carried white satin baskets of spring flowers. Mr. Gary Addamson attended his friend as best man. The ushers were Messrs. Robert Williams, brother of the groom, and Richard Atkins, brother of the bride. Master Ricky Williams, son of the groom, ring-bearer, matched the best man and ushers in a pale blue tuxedo, and carried a white satin pillow.

At the reception that followed at Playland's Continental Room, Nigel Hall of Lethbridge, was master of ceremonies. The bride's uncle, Don Street, proposed the toast to the bride. Music was supplied by Denny's. Friends and relations from many parts of the country attended. Mr. and Mrs. Williams left on a honeymoon in Disneyland and other parts of California. The happy couple will make their home in Victoria.

♥ ♥ ♥

Netterfield — Rothwell

A lovely spring wedding, conducted by Rev. R. K. Vickers, was solemnized on April 15, 1978, at 2:30 p.m. in Gordon Head United Church, when Janet Grace Rothwell, eldest daughter of Mrs. Alfred G. House, of Sidney, and the late James T. Rothwell, was united in marriage to Neil Patrick, son of Mrs. V. Netterfield of Victoria, and the late A. G. Netterfield.

Given in marriage by her brother, David Rothwell, Janet was lovely in a gown of silk organdy and Chantilly lace. The lace adorned the high stand-up collar, the fitted bodice and down the gown's skirt. An attached train was also enhanced with lace. Long bishop sleeves completed the gown. A caplet of lace held a long cathedral length veil of illusion tulle edged in matching lace and she carried a bouquet of yellow roses and stephanotis. Mrs. Karen Rice, matron of honour, wore a blue flowered nylon gown and Miss Linda Rothwell, sister of the bride, was gowned in yellow Swiss dotted organdy. Both attendants carried bouquets of white and yellow daisies and stephanotis. Mr. George Acs was best man, and Mr. Ian Gallipo was usher. Mr. Bruce Titus, uncle of the bride, proposed the toast to the bride at a reception held in the lounge at 964 Heywood Ave., Victoria.

Following a honeymoon Up-Island the young couple are making their home in Victoria.

♥ ♥ ♥

Soles — Clarke

Mr. Kenneth Ashworth Clarke of Brentwood and Mrs. Daphne Clarke of Saanich wish to announce the marriage of their eldest daughter Elizabeth Wendy Ashworth Clarke, to Richard Soles, son of Mr. and Mrs. Kenneth Soles, Sidney, on Saturday, April 8th, 1978, in Holy Trinity Church, Rev. R. Sansom officiated.

The bride, given in marriage by her father, was radiant in a gown of Chantilly lace. Her fingertip veil was held in place by an Ann Boylen hat. Her colonial bouquet was of dusty rose carnations and white daisies. The bride was attended by her sisters, Diana-Lynne, maid of honour, and Brenda, bridesmaid, dressed in identical gowns of white pleated polyester cotton. They carried nosegay bouquets of dusty rose carnations and white daisies. Angela Clarke, niece of the bride, flower-girl, wore a matching dress, and carried a basket of dusty rose carnations and white daisies. The groom was attended by Roy Kirby. Ushers were Dave Baker, and Craig Clarke, bride's brother.

A lovely reception was held at the Glen Meadows Golf Club, where guests included many relatives of the groom from Quesnel.

Following an Up-Island honeymoon, the newlyweds will reside in Sidney.

♥ ♥ ♥

Anniversaries

Pakulak — 50th

The Golden Wedding Anniversary of Mr. and Mrs. William Pakulak, 2357 Forbes St., was celebrated April 18, with an Open House hosted by nieces Mary Baldwin and Eva Woloschuk. Bill and Mary were married in Canora, Sask. on that date, 1928, and moved to Victoria in 1942.

A family dinner in their honour will be held Sunday, April 23, by daughter and son-in-law Elsie and Jesse Battle, Victoria, and son and daughter-in-law Ed and Charlotte Pakulak, Duncan, at the Battle residence. The couple's 7 grandchildren and 3 great-grandchildren will also attend this gathering.

Congratulations!

Rates for publication of Wedding, Engagements and Anniversary notices with or without pictures, available on request from the Advertising Department. (Special forms to assist you in writing copy also available). Copy for weekend editions should be in the Victoria Press office no later than 5 p.m. the Wednesday prior to publication date.

BUSINESS OFFICE OPEN
8:30 a.m. to 5:00 p.m., Monday to Friday
(Closed Saturday and Sunday)

THE Bagatelle
RELOCATION SALE
SAVE 25 to 50% on Selected Items
HILLSIDE MALL 595-7521
MAYFAIR MALL 382-2242
COMMERCE MALL 383-5343
PRIZE DRAW COUPON
NAME
ADDRESS
PHONE
SHOP DOWNTOWN AND SAVE!
4-15

P.S. PICCADILLY SHOPPE
FOR
PARTICULAR SHOPPERS
Quality—Reasonable Prices—Service
• Coats • Suites • Dresses • Skirts
• Sweaters • Pants • Pantsuits
1017 Government St.
And a 10% discount for our Senior Citizens and disabled.
DISCOVERY DAYS
PRIZE DRAW COUPON
NAME
ADDRESS
PHONE
SHOP DOWNTOWN AND SAVE!
4-22

FASHION SUIT RENTALS
INFORMAL AND FORMAL
WEDDINGS
GRADUATIONS
SPECIAL OCCASIONS
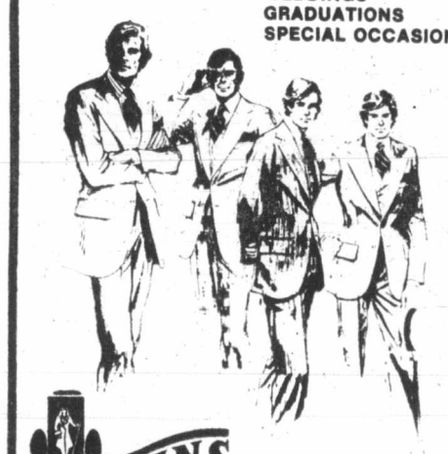
DORMANS
1328 DOUGLAS ST.
384-8931
also in Sidney and Courtenay

Harbour Square
DISCOVERY DAYS
This is your opportunity to win a fabulous $100.00 shopping spree brought to you by the super stores and services of Harbour Square.
All you have to do to enter is clip the coupon, fill it out, and drop it in the entry bin located at the Central Mall Staircase of Harbour Square.
The lucky winner will be drawn at Harbour Square on Saturday, April 29th, at 11 a.m.
So remember, get your entry form in the bin, and while you're here, experience the many faces of Harbour Square.
910 GOVERNMENT STREET.
30% of prizes donated by Harbour Square merchants.
$100 Shopping Spree!
ENTRY FORM
NAME
ADDRESS
PHONE NO
Drop in the entry bin at Harbour Square before Saturday, April 29th. Located at the Central Mall Staircase.
4-15

FORMAL WEAR 78
Over 73 Styles to choose from
Tom Price
FORMAL WEAR RENTALS
Upstairs — The Clothes Hanger
714 View 384-4721
Price & Smith Ltd.
4-15

Victoria Photo Supply Ltd.
★ REPEAT SPECIAL ★
REPRINTS FROM COLOR NEGATIVES
28¢ EA.
FROM ALL POPULAR FILM SIZES
MATTE BORDERLESS
APRIL 22nd to APRIL 29th incl.
DISCOVERY DAYS
PRIZE DRAW COUPON
NAME
ADDRESS
PHONE
SHOP DOWNTOWN AND SAVE!
Victoria Photo Supply Ltd.
1015 DOUGLAS ST. 385-3458
"Get the Picture
4-22

BE A NEW DAWN MODEL

Or Look Like One
Self Improvement
Prof. Modeling
Photo Modeling
Pre-Teen
Male Modeling
Make Up and Instruction
NEW DAWN MODELS AT HARBOR TOWERS
NEW CLASSES STARTING APRIL 25 and MAY 3
ENROLL NOW TO INSURE A PLACE IN CLASS
DAWN & VERNON SMITH DIRECTORS
Victoria's Only B.C. Lic. Modeling Trade School
NEW DAWN ACADEMY
MEMBER IM INTERNATIONAL METHOD MODEL TRAINING
1001 CLOVERDALE 388-6412
4-22

A Terrific Beginning!
TO A LIFETIME OF COMFORT AND HAPPINESS

The European Eiderdown Shops
1728 Douglas St.
Victoria, B.C. 384-0133
4781 Kingsway St.
Burnaby, B.C. 437-9333
662 Seymour St.
Vancouver, B.C. 669-6833
4-2 "THE CONTINENTAL QUILT AND DOWN PILLOW SPECIALISTS"

386-2121
Monday through Friday 8 a.m. to 6 p.m.
Saturday 8 a.m. to 5:30 p.m.

CLASSIFIED ADVERTISING

Vancouver Island's Largest Shopping Centre in Print

386-2121
Monday through Friday 8 a.m. to 6 p.m.
Saturday 8 a.m. to 5:30 p.m.

1 BIRTHS

BULINCKX — Born to David and Leeanna, a boy, Bryan David, 5 lbs. 14 ozs. on April 14th, 1978. Many thanks to Drs Chew and Prevost and maternity staff.

CLERKSON — Jack and Patty (nee Newton) are pleased to announce the birth of their first child, a daughter, Lindsay Joy, on April 2, 1978 in Vancouver, 4 lbs. 7 oz. Proud Grandparents are Alf and Joy Newton, Harold and Lois Clerkson.

DUNKLEY — Born to Lois and Reg Dunkley, formerly of Victoria, a daughter Robin Michelle, on April 8th, 1978, at Whitehorse, Yukon. Proud grandparents are Nell and Bob Dunkley, Sheila and Murray Garnett and first great grandchild for Nana Dunkley, all of Victoria.

DUNLOP — Ted and Nancy are happy to announce the birth of their daughter, Anna Lauren, 8 lbs., 1½ ozs. Born April 19, 1978. Many thanks to Dr. Adey and staff at Victoria General (Insured).

GARRISON — To John and Julie (nee Mottershead), a son, Robert John, 7 lbs. 2 ozs., April 18, 1978 at Grace Hospital, Vancouver. A brother for Donna. Grandparents Mr. and Mrs A. B. Garrison, Victoria; Mr. and Mrs. T. Mottershead, Duncan, and great-grandmother, Mrs. Laura Vowel, Port Alberni.

KADIN—Born to Bud and Laurie on April 19, 1978, a boy, Jonathan Nels, 7 lbs., 3 ozs. A brother for Carley. Thanks to Dr. Dutton and staff at Victoria General. Insured.

VENABLES—Born to Stephen and Irene (nee Rae) a girl, Tanya Marie 8 lbs., 15 ozs. on April 17, 1978. The three of us send our thanks to Dr. R. J. Marsh and the Maternity Staff at Royal Jubilee Hospital.

DEATH and FUNERAL ANNOUNCEMENTS DIRECTLY FOLLOWING CLASSIFIED

15 COMING EVENTS and MEETINGS

ATHLETIC BINGO
NO BINGO THIS WEEK
NEXT BINGO MAY 3rd
At Victoria Curling Club
1952 QUADRA
Early Birds 7 P.M.

Gorge Soccer Bingo
EVERY MONDAY
ST. JOSEPH'S HALL
745 W. BURNSIDE, 479-7413
FIVE EARLY BIRD GAMES 7 P.M.
TONIGHT 21 GAMES
Good Neighbors Games and Bonus Games
NO GAME UNDER $20
Plus Min. Jackpot $100
5 Extra Games
"This Is Win The Watch Nite"

ESQUIMALT LEGION BINGO
622 Admirals Rd.
SUNDAY
Early Bird 1 p.m.
5 Cards — $1
Regular Games 1:30
6 Cards — $2
Extra Games
5 Cards — $1
No Games Less Than $25
FREE BUS TO TOWN

OAK BAY MINOR SPORTS BINGO
EVERY MONDAY
Early Bird 7 p.m.
Regular and extra games
SENIOR CITIZEN HALL
1442 MONTEREY

VIC WEST SOCCER BINGO
Every Monday
Early Bird Game 6:45
Reguir Games 7:15
Old Age Pensioners Hall
Government Street

NATIONAL SECRETARIES ASSOC.
Victoria Chapter will be holding their annual SECRETARIES-EXECUTIVE luncheon at the Empress Hotel, Wednesday, April 26, at 12 noon. Guest Speaker will be Premier W. R. Bennett.

The Word Processing Demonstration advertised for April 24 will be held at 7 p.m. at 691 Burnside Rd. East. For information phone 386-3876.

HOBBY SHOW
VICTORIA CURLING RINK
April 20, 21, 22, 23, 1978
11:00 am-11:00 pm (Thurs., Fri., Sat.)
11:00 am-6:00 pm (Sun.)

SHAWNIGAN LAKE SPORTS Camp for boys and girls, July 9-15. Soccer, field hockey, tennis, swimming, badminton, canoeing. Excellent facilities. For information write 506-1207 Douglas St., Victoria V8W 2E7, or telephone 112-746-5895

CAR WASH
Emmanuel Baptist youths chorus April 29, 10 a.m.-5 p.m. Simpsons Sears Automotive Centre, 99c.

THE JAMES BAY NEW HORIZONS Annual Rummage Sale, Saturday, April 29, 10-4 p.m. 234 Menzies.

15 COMING EVENTS and MEETINGS

DOLPHIN FOOTBALL BINGO
Esquimalt Legion
622 Admirals Rd
Every Sunday Evening
6 Cards $2
Early Bird Games
6:30 P.M.
Regular Games
5 Extra Games
5 Cards for $1.00
Good Neighbour Games
Free bus to Town
Proceeds in Aid of Minor Football

NON-STATUS INDIANS BINGO
Every Monday
ESQUIMALT LEGION
ADMIRALS ROAD
Early bird 6:45 p.m.
20 Main Games
5 Extra Games
Free Bus into Town
After Extra Game
Also Free Bus leaving Langford across from Westwinds, at 6:15 p.m., returning after extra games.
EVERYONE WELCOME

16 CATERING, BANQUETS and RECEPTION ROOMS

GEORGE'S BAVARIAN BANQUET FACILITIES
1021 Pandora 383-7121
INTERNATIONAL CUISINE
3 DINING ROOMS AVAILABLE
SMALL OR LARGE PARTIES
UP TO 150 SEATING CAPACITY
ENTERTAINMENT AVAILABLE ON REQUEST

COLD CUTS
CATERING
From $7.00
INTERNATIONAL GOURMET
595-4031

BLACK PRINCE CATERING (1976) Ltd., 655 Douglas St. 388-4488. For all your catering needs in our roof top Queens Reception Room or on your premises.

20 LOST and FOUND

$50 REWARD
Small, rust-buff coloured cat, with hair loss on hind quarters, lost since April 19th in 1000 blk. Redfern — Oak Bay Ave area. Answers to Buffy, 592-6092.

LOST: IN CENTRAL SAANICH, Tanner-Springlea Rd. area, female, black white, and orange, tabby cat, answers to Rosie, 652-4262.

LOST: LARGE BLACK AND white male cat, friendly. View Royal area, may travel long distance to old home. Reward. 479-0619.

LOST: ARDMORE AREA, MULTI-coloured predominantly grey part Persian female cat, with cream coloured stomach, wearing white collar. 656-6827.

DISAPPEARED FROM CENTRAL School Yard, blue Raleigh 3-speed bicycle. Abandoned bike in your area? Please phone 388-9448 for positive identification.

STRAYED FROM BAY-QUADRA area, brown cockapoo pup, male. Answers to "Topy". Reward. 383-1571.

LOST FRIDAY: LARGE MALE black and white cat, answers to Blackie, Saanich area, Glanford-Douglas. 479-5338.

LOST: TABBY CAT, ESTEVAN area, blue leash. 592-3546, evenings.

LOST: MEDIC ALERT BRACELET, Pandora Blvd. 595-1642.

LOST: WATCH AND BEADS IN red case. 384-9447.

21 HELP WANTED GENERAL

ADVERTISEMENTS IN THIS CLASSIFICATION MUST COMPLY WITH THE BRITISH COLUMBIA HUMAN RIGHTS ACT

AVON
GET IN THE SWIM
Here's the perfect part-time earning opportunity. Immediate openings.
PAKINGTON
GOYETTE
WHITTIER
NORTH DAIRY
ALEC
UPLANDS TERR.
SAN JOSE
ARDMORE
LESLIE
CALL FOR INFORMATION
384-7345

WOODWARD'S
Requires
A Full Time Sales Person for watches, clocks and jewellery. Successful applicant must be experienced in all areas of retail sales including stock control.
Apply in person to the Personnel Office, Second Floor, between 2 and 4 p.m Tuesday and Saturday only.

ALTERNATIVE TYPE SCHOOL has opening for September 1973. Applicants must have ability to counsel and to teach a variety of subject areas, including science. Experience in both areas an asset. Apply with resume to Victoria Press Box 686.

DOES ANYONE WANT A HOME on Saltspring Island, waterfront property, swimming pool? Private room in exchange for satisfaction of having a responsible person when absent. Small remuneration. G. Sime 112-537-5149, 112-537-2823.

HOUSEKEEPER FOR TWO. Companion for middle-aged Christian Lady. Non smoker preferred. Includes self-contained suite plus wages. Phone after 6 p.m., 658-8028.

REQUIRED MATURE EXPERIenced resident caretaker-manager for 64-suite apartment. Quadra area. Salary negotiable. Please send resume to Victoria Press, Box 704.

REQUIRED IMMEDIATELY, BAbysitter in James Bay Elementary school area to care for my son after kindergarten. 382-7121 days, 478-8257 evenings.

BE YOUR OWN BOSS
Hairdresser needed to operate a beauty salon in Brentwood. Interviews confidential. Phone 652-3200 or 743-4475.

RELIABLE BABYSITTER REquired for 5 month old girl, my home, beginning May 29, call 388-6346.

EXPERIENCED RADIO AND television technician. Apply 131 Skinner. Phone 388-9333 or after 6, 478-6658.

COOK — PREFER EUROPEAN trained, fast. Excellent wages and benefits. Submit full resume to Victoria Press, Box 724.

FULLY QUALIFIED PLASTERers reqired, wages $7 to $9, apply in person, 1037 View St.

NEEDED COOK, FULL TIME. 712 Yates Street, 385-4666.

21 HELP WANTED GENERAL

PROJECT DIRECTOR

Responsibilities: To plan, manage and evaluate a project to develop materials illustrating issues and skills associated with Social Work Practice in Rural areas.

Applicants should have considerable experience in Social Work and be familiar with a design of training materials.

Location: Victorai, B.C.

Duration: June 1st, 1978 — March 31st, 1979.

Salary: $20,000. (Subject to funding approval)

Closing date for applications is May 5, 1978 and these should be directed to:

School of Social Work
University of Victoria
P.O. Box 1700
Victoria B.C.
V8W 2Y2.

BOYS - GIRLS ADULTS
ESQUIMALT
VIC WEST
and
VIEW ROYAL
A few compact Colonist newspaper routes will be available shortly in the above areas. For a little of your time each morning, you can have a regular monthly income. Profits from $55 to $140 are available according to route size. For further information, phone Mr. Fox, Colonist Circulation Dept., 383-4111.

BUILDING INSPECTOR I
Required immediately to perform duties of building and plumbing plan-checking and permit issuance for a developing rural area. Duties will also include by-law enforcement and record-keeping. Qualifications would include a full knowledge of the National Building Code and B.C. Plumbing Code and ability to meet and communicate with the public. The 1978 salary range is $1219 per month. Applications containing a resume of qualifications and references will be received by the undersigned up to and including April 28.
L. J. Hurley, Supervisor of Field Services.
Regional District of Comox Strathcona
495 Headquarters Road, Courtenay, V9N 5W3

PROJECTS CO-ORDINATOR
Required for community-based social service organization serving Greater Victoria.
THE POSITION
Involves implementation of special projects, activities involving public relations to recruit volunteers for a variety of community work, some interviewing and routine office duties required.
THE PERSON
should have knowledge of community organizations in Greater Victoria, have initiative, good judgement, organizational skills and ability to communicate both orally and in writing, be willing to work in small office with flexibility regarding tasks and hours. Salary — $805 per month. Send resume by May 2nd to Victoria Press, Box 739.

EXPERIENCED RESIDENT MANAGERS
REQUIRED IMMEDIATELY TO ASSIST IN OPERATION OF LARGE APT. COMPLEX. PLEASE SUPPLY PREVIOUS EMPLOYMENT RECORD AND REFERENCES. EXPERIENCED MATURE COUPLES ONLY NEED APPLY.
VICTORIA PRESS
BOX 708

THE NAME OF THE GAME IS MONEY
HERE IS YOUR OPPORTUNITY TO EARN $1,000 TO $3,0000 PER MONTH. WE NEED FIVE AMBITIOUS HARDWORKING PEOPLE WITH AN INTEREST IN MAKING MONEY. NO EXPPERIENCE IN THE SALES FIELD REQUIRED. FULL TRAINING PROVIDED. IF YOU HAVE A CAR AND ARE WILLING TO WORK, PHONE 479-8202.

General Help
WANTED
In retirement home.
Jubilee-Oak Bay area.
WED.-THURS. 9 a.m.-2 p.m.
THURS.-FRI.-SAT 10 a.m.-6 p.m.
Occasional shift SUN. 10:30-7 p.m.
Please phone 7-8 p.m.
598-7323

CHILD CARE WORKER REquired for 30 hours per week in group home for mentally handicapped children. Training and-or experience related to handicapped persons is preferred. Position requires initiative and ability to set up individualized programs in conjunction with other staff members. Apply Bishop Cridge Centre for the Family, 27 Heyward Heights, phone 384-8058.

PEERSONS IN DUNCAN AREA with pleasant voices for telephone work with local firm for approx. 5 weeks. No experience necessary. Short hours. Apply in peron at Office No. 6, 281 Canada Ave., Duncan, B.C. (Old City Hall). Applicants will be interviewed starting Monday, April 24, 9:30-4:30 p.m.

OUTGOING HANDICAPPED woman requires live-in companion-housekeeper (20-40), to be integral part of active life. Must be congenial, responsible, in good health as some lifting is required. Valid driver's licence. Board and room plus wages. Victoria Press, Box 626.

REQUIRED IMMEDIATELY, EXperienced recreation vehicle service man working knowledge, wiring cars, hitches, plumbing and electrical. Full time position, need drivers licence. Salary negotiable. Phone for interview. 656-5504.

NEW 30 SUITES
Require Mature dependable Couple as Caretaker of this new block, opening May 1. Located on Quadra near Cloverdale. Apply Seaspray Properties, 1911 Quadra St.

RETIRED OR SEMI-RETIRED person required for gift shop in Victoria. Full time employment with some night and weekend work. Starting $3.25 per hour. Please reply with full particulars to Victoria Press Box 637.

COMMISSION SALESPERSON required to sell coffee service accounts. Must have minimum 2 yrs. previous experince and own car. Send resume with full details to Victoria Press, Box 707.

COOK, KITCHEN AND DINING room help wanted for small steak and seafood house. Apply in person, 2558 Bevan Avenue, Sidney.

RELIABLE MATURE BABYSITTE, to babysit 21 month old boy, James Bay area, Government subsidized, 383-6054 after 1:30

WANTED — SHORT ORDER cook, Brentwood Bay, afternoons 2-7. 652-1764.

WANTED, EXPERIENCED DEsigner, full or part time. Reply Victoria Press Box 734.

PERSON TO DESIGN AND SEW handmade purses for small down town shop. 384-1613 or 383-9857.

WANTED LADY IN ESQUIMALT for very occasional babysitting. One child 9½ months. 382-8549.

NIGHT PERSON 3 NIGHTS A week, hours 11 p.m to 7 a.m. City Motel. Victoria Press Box 735.

DESK CLERK SHIFT WORK. City motel. Victoria Press, Box 735.

21 HELP WANTED GENERAL

BRITISH COLUMBIA FOREST PRODUCTS LTD.
RENFREW LOGGING
Requires
1 commuter bus driver to drive between Victoria and Port Renfrew daily rate is $8.06 per hour including pension plan, medical plan and sickness benefits. Applicants must hold a valid class 1 or class 2 drivers licence with air endorsement and a department of transport and communication industrial air ticket. Apply to the Personnel Department at 647-5511 between 7 a.m. and 5 p.m. weekdays.

WADDLING DOG INN
Waitress-waiter for our coffee shop, evenings and weekends. Apply in person, Patricia Bay Highway.

Branch Manager Oak Bay
Westcoast Savings is one of Canada's largest and fastest growing credit unions with assets of $150 million, 7 branches and 27,000 members. Westcoast's enthusiastic management team has created the following position to achieve their growth objectives for 1978. Applications from individuals with high levels of competence, energy and experience are required.
Our Oak Bay branch has assets in excess of $40 million and a staff of 20.
The successful candidate will be responsible for Branch staffing, administration, operation, growth and control. High emphasis is placed on interpersonal skills and the ability to provide leadership and supervise Branch personnel, insuring the highest level of service to our members. A minimum of 6 years credit union, bank or trust company experience is a prerequisite. Salary commensurate with experience.
Please send resume in confidence to:
TERRY E. AUDETTE
WESTCOAST SAVINGS
CREDIT UNION
HEAD OFFICE
1005 COOK STREET
VICTORIA, B.C. V8V 3Z6.

WESTCOAST SAVINGS CREDIT UNION

CAREER FOR Nursing Service Co-Ordinator
Co-ordinator required for our Victoria office. The incumbent will co-ordinate quality care provided by part-time employees. Responsibilities include interviewing, hiring and dispatching employees. Some clerical work is involved. The applicant should be congenial and looking for an opportunity to work in an office environment. Experience in typing an asset, must have a pleasant telephone manner and enjoy helping people.
To arrange for an interview please submit resume to:
Suite 410 — 1070 Douglas St.
Victoria, B.C. V8W 2C4
ATTENTION: Mrs. A. Russell
HEALTH CARE SERVICES
UPJOHN LIMITED

DAILY COLONIST
requires a
MOTOR ROUTE DRIVER
For East Sooke Area
This work involves the delivery of individual papers to the residents of East Soooke area on a daily basis. Route pays a commission per customer, plus a flat allowance for use of car or motorcycle. Anyone interested in this position should call J. Bradford at 383-4111, ext. 164.

PHYSICALLY HANDICAPPED, mentally alert lady seeks companion. Some light housekeeping and cooking, no heavy work required. Modern home in Langford area, all modern conveniences on transportation route. Room and board and small remuneration. Would suit widow with small income. 478-4720.

CHALLENGING POSITION BEcoming available mid-May in Cowichan Valley for director in charge of Integrated Day Care. Please make application in writing stating experience and qualifications to P.O Box 204, Duncan, B.C. V9L 3X3.

REGISTERED NURSE REquired for 4 nights a week for extended care, must like Geriatrics. Apply in person to The Director of Nursing, Mount St. Mary Hospital, 999 Burdett Ave., Monday through Friday 9-4.

RELIEF LIVE-IN CARETAKER required for 96-suite apartment block to do daily maintenance work and cover caretakers days off. Apply in person, Seaspray Properties, 1911 Quadra St., Monday to Friday.

EXPERIENCED HAIRDRESSER wanted for Colwood Salon. Preferably with clientele, phone 478-4322, after 6 p.m. 478-4572 ask for Cheryl.

COMMERCIAL ARTIST WITH experience in design, paste up and instant print operation wanted immediately. Call Eric Saffer, 388-7557.

MATURE HOMEMAKER LIVE-in for one lady. Must drive. Oak Bay area. Reply Victoria Press Box 698.

TWO BOYS NEED LOVING PERson to babysit, part days, my home or yours. Preferably close to James Bay School. 384-6746.

EXPERIENCED HAIRSTYLIST required, part-time or full-time, busy Salon. Apply Daisy Pot, 386-6421. After 5, 385-0709.

AVIS RENT-A-CAR REQUIRES immediately experienced rental counter staff. Telephone 382-1033. Ask for Gary.

WANT TO BE A MODEL!
For more information call 385-6059, 2 p.m. to 5 p.m. Mon.-Fri. only.

LICENCED HAIRDRESSER REquired for Salt Spring Island. Phone evenings after 5, 537-2356.

WANTED: EXPERIENCED hairstylist for Fairfield area. Call Barbara after 6 p.m. 592-4126.

PART TIME AND FULL TIME hairstylists required. Mr B'Z. 385-3641, 385-6621.

NEED RESPONSIBLE SITTER, fod 5-year-old boy, from 8:30-12:30, weekdays, McKenzie School area, 479-3084.

CHILD CARE, LIGHT HOUSE work, 11:30-3:30 five days per week, North Oak Bay, 592-6159.

YOUTH FOR FENCING, LAND clearing, painting, etc. On farm. Reply to Victoria Press, Box 652.

RELIABLE WOMAN FOR housekeeping, afternoons. Weekdays. Gordon Head. 477-4337.

BABYSITTER WANTED, YOUR home or mine, weekdays, 8-4. 477-0858.

21 HELP WANTED GENERAL

BUILDING MANAGER DUNCAN MANOR
(Senior Citizens Housing Complex — 133 units)
The person in this position manages Duncan Manor (eg. Collections of rents, supervising the ordering of floor supplies). And performs maintenance, janitorial and gardening work. Experience in managing and caretaking housing complexes, and-or apartment buildings, preferably senior citizens projects, would be an asset. Ability to work with the elderly is a must. Incumbent must live in the complex — 2-bedroom suite available. Benefits provided. Salary negotiable
Apply:
P. E. Douville
Secretary
City of Duncan Housing Society
c-o P.O. Box 820
Duncan, B.C., V9L 3Y2

WANTED: WIDOW OR SINGLE lady to share home of older lady in good district, no charge for accommodation. No obligations. Cash bonus. Opportunity to earn cash indoors or outdoors if desired. Victoria Press Box 432.

LIVE-IN COMPANION FOR ELderly lady in lovely area, remuneration, car at your disposal, evenings free and liberal days off. Mature woman preferred. Please write to Victoria Press Box 721 for interview.

WHOLESALE AUTO PARTS COMpany requires experienced parts person for inventory control and part-time counter work. Must have parts background. Age is not a factor. Write P.O. Box 1173, Victoria, B.C.

TWO FIBREGLASS PERSONS equired. Must have experience in hand lay up mehods. Salary commensurate with experience. Apply in person to Canoe Cove Manufacturing Ltd., 2300 Canoe Cove Rd., Sidney. 656-3915.

"HAIR LOOM" IS LOOKING FOR additional stylists. Above average commission paid to the right person. Preference given to persons with clientele. For confidential interview please call 384-8842.

WE ARE TAKING APPLICAtions for experienced security Guards to fill immediate vacancies, position offers investigative training. Apply by resume to Victoria Press Box 728.

EXPERIENCED WAITER-waitress for Pauls Restaurant Ltd., 1900 Douglas. Full time owl shifts. Interviews between 2-4 p.m.

BRISTOL TOWN UNISEX HAIR fashions — models required for hair cutting, Wed., April 26th, evening. No charge, 383-0433.

WANTED — STORE MANAGER, experienced manager drapery and textiles Aggressive and efficient. Apply Victoria Press, Box 736.

PART TIME EXPERIENCED REceptionist required at Image Hair Studio. Call 388-4314 or after 6, 384-6204, ask for James or Rita.

CARETAKER REQUIRED FOR 20-suite apartment building. Phone 388-7421 between 9 a.m. - 4:30 p.m.

22 OFFICE HELP

ADVERTISEMENTS IN THIS CLASSIFICATION MUST COMPLY WITH THE BRITISH COLUMBIA HUMAN RIGHTS ACT

Controller
Head Office—Victoria
O.K. Trucking Ltd.
We have an opening for an experienced individual to assume the position of Controller
This position will be of interest to applicants with considerable experience in all phases of financial management and in particular those related to the construction industry. The successful applicant will preferably possess a recognized accounting degree such as C.A. or C.G.A., however consideration will be given to those applicants with extensive experience.
We are engaged in heavy construction, paving and related activities. The position involves all facets of financial management in this industry including job costing, collections, bonding and insurance, financing arrangements and supervision of a office staff located in various areas on Vancouver Island.
Please reply in complete confidence with full details including salary expected to:
General Manager;
O K. Industries Ltd.,
P.O. Box 1324,
Victoria, B.C. V8W 2W3

PURCHASING AGENT
The person we are looking for should be a self starter, able to work with little supervision and has previous purchasing experience. Some accounting experience would be a desirable asset. In addition, enrollment in P.M.A.C. or similar course would be helpful. Valid drivers license and own transportation is required. If you are interested in this position please contact directly Mr. R. Andrew of Windsor Machine Company Ltd. Phone 384-4631.

SECRETARY RECEPTIONIST, fully bilingual, oral and written. Good secretarial skills, typing 50 wpm; capacity to reply correspondence in French and English and handle office duties. Initiative and pleasant attitude with the public. Send resume to Mireille Larminay, Secretary, Club Canadien-Francais, 274 Regina, V8Z 1J5.

RECEPTIONIST
Position now open for a receptionist, duties will include answering telephones and some general office work. Applicants must be neat in appearance, and have a pleasant telephone manner. For interview call 386-1212 and ask for Miss Carmichael.

OLD TIME PAYROLL-DISPERsement clerk, accuracy essential, typing and pleasant telephone manner, salary to be negotiated. Reply in writing to Montgomery Elevator Company Limited, 524 William Street, V9A 3Y9 with complete resume.

FUTURA BUILDING MATERIALS Ltd. requires a person to perform a variety of office duties. This person must be a self starter able to work on their own. Experience in accounts payable and typing required. Reply to 3333 Tennyson Ave. Victoria V8Z 3P5.

INVESTMENT COMPANY REquires personable individual, preference given to person experienced with handling stocks and bonds. Duties include answering phones, typing, some shorthand ability and teletype. Send resume to Victoria Press, Box 718.

VERY EXPERIENCED CONVEYancing secretary required for May 1st. Salary commensurate with experience. COOK, ROBERTS, WHITTAKER. Phone Carolyn, 385-1411.

JUNIOR REAL ESTATE SECRETary required for May 1. Previous experience an asset. Please prepare resume and phone 386-6164 for interview. Castle Properties Ltd.

Required, general legal secretary, some conveyancing and corporate.
COOK ROBERTS and WHITTAKER
PH. CAROLYN 385-1411

WANTED CLERK TYPIST REquired immediately, banking experience preferred but not necessary. Apply in person to Mrs. M. Couper at Canadian Imperial Bank of Commerce, Beacon Plaza, Sidney.

HOSPITAL REQUIJES FULLY-EXPERIENCED SECRETARY. APPLY WITH RESUME TO PERSONNEL OFFICE, P.O. BOX 600, VICTORIA, V8W 2P3.

EXPERIENCED LEGAL SECREtary required, salary negotiable, 385-8741.

SECRETARY. SIMPLE BOOKkeeping. Typist. Training possible. P.O. Box 5051-B.

23 SKILLED TRADES

ADVERTISEMENTS IN THIS CLASSIFICATION MUST COMPLY WITH THE BRITISH COLUMBIA HUMAN RIGHTS ACT

REGISTERED NURSES REQUIRED IMMEDIATELY
Four temporary part time positions available for approximately 8 months in extended care unit. Candidates must be registered in B.C. and have a minimum of 2 years' previous experience. Salary is in accordance with R.N.A.B.C. AGREEMENT. Submit applications in writing to:
THE PERSONNEL MANAGER
SAANICH PENINSULA HOSPITAL
P.O. BOX 10
SAANICHTON B.C.
V0S 1M0

BRITISH COLUMBIA BUILDINGS CORPORATION REQUIRES TRADESMAN CARPENTER
The individual must possess a recognized trades qualification certificate and have several years experience in the trade. Respond to John Bedingfield, 805 Cloverdale Ave. Deadline for submission April 26th.

SERVICE STATION AND garage front-end person, Sidney area, self-starter, able to meet the public. Must be able to handle usual minor repairs and service call requirements. Previous experience in T.B.A. sales a must. Send resume to Victoria Press Box 705.

WANTED IMMEDIATELY
For large cement plant located on Vancouver Island, one certified millwright. Good wages and fringe benefits. For appointment phone Mr. Art Lowe. From Vancouver call direct 681-4546. From Victoria call didect 383-9622, from any other point in B.C. call 743-5511 collect.

TYPEWRITER TECHNICIAN
Progressive office equipment firm has opening for fully qualified typewriter technician. Excellent opportunity for advancement, good working conditions. Car essential. Victoria Press, Box 663.

SIGN SERVICEMEN AND sheetmetal fabricators wanted by largest sign company in Alaska. Journeymen only. Alaska Sign & Lighting, 7040 Homer Dr., Anchorage, Alaska. 99502.

COMMERCIAL ARTIST WITH experience in design, paste up and instant print operation wanted immediately. Call Eric Saffer, 388-7557.

REGISTERED NURSE FOR SUMmer camp, June, July and August. 382-3171.

FIBREGLASS TECHNICIAN REquired, quality work, quality pay, Vagvolgyi Yachts, 656-1448.

IN-SERVICE DIRECTOR REquired for large, intermediate care facility. Victoria Press, Box 702.

READY MIX CO. REQUIRES heavy-duty mechanic for full-time work. 658-5235.

REQUIRED CIRCULAR SAWYER for cedar mill. 743-2830.

24 SALES PERSONS and AGENTS

ADVERTISEMENTS IN THIS CLASSIFICATION MUST COMPLY WITH THE BRITISH COLUMBIA HUMAN RIGHTS ACT

A. E. Le Page
"The name friends recommend to friends"
We're Canada's largest national firm totally devoted to all facets of the real estate profession. Our Victoria office is in need of 4 licensees who are career oriented. Call for a personal interview and learn how our many advantages can help you become successful.
We also require 1 licensee experienced in Commercial sales to assist in handling our Commercial and Investment inquiries.
386-6331
A. E. LePAGE
WESTERN LTD REALTOR

BLOCK BROS.
CAREER OPPORTUNITIES FOR LICENCEES
WE OFFER CONTINUOUS TRAINING
We welcome you to see our NEW TV VIDEO SYSTEM. Used in training and displaying of for sale homes.
Success for you can come much faster — call today.
Interviews by appointment
SHELBOURNE — 477-1841
AL LEE — BOB CULLUM
BLANSHARD — 386-3231
D. ANDERSON — B. COPP
B. KERSHAW
COLWOOD — 478-5561
BLOCK BROS. REALTY LTD.

A. E. Le Page
"The name friends recommend to friends"
NEW LICENSEES
Undecided where your success opportunities lie in Real Estate? Then call us for an interveiw. We're sure you'll be ihtertsted in the LePage program.
We will provide 2 new licensees with immediate training and full sales and listing support.
386-6331
A. E. LePAGE
WESTERN LTD REALTOR

OPENINGS FOR 2 REAL ESTATE SALESPERSONS
80—20 commission split, 2 condominium projects require sales personnel. 385-2458
Byron Price & Associates Ltd.

Sunrise Realty Ltd.
Require Two Licensees
W. G. Moore 595-3341

MATURE PERSON NEEDED for cosmetics division of expanding business 479-0534, 9-12 a.m.

24 SALES PERSONS and AGENTS

Capital City REALTY LTD.
830-D Pembroke St. 388-7557

REAL ESTATE PERSONNEL
YOU
ARE SOMEONE SPECIAL AT CAPITAL CITY REALTY
Join our team of Real Estate Professionals today and enjoy 100 per cent commission with full management co-operation. Office fee just $250 monthly plus incidental expenses. Capital realty Ltd. Victoria's fastest growing Real Estate organization.
830 PEMBROKE ST.
TELEPHONE: 388-7557

BOORMAN'S
REAL ESTATE SALES PERSONS WHO ARE CONSIDERING A MOVE THIS YEAR WOULD BE WELL ADVISED TO CONTACT:
JACK BOORMAN, AT OUR CONVENIENT OAK BAY OFFICE,
OR
RICHARD McKENZIE, AT OUR DOWNTOWN OFFICE.
THIS WELL ESTABLISHED REAL ESTATE COMPANY HAS THIS YEAR UPDATED THEIR COMMISSION SPLITS. FOR A CONFIDENTIAL INTERVIEW PHONE OR CALL INTO ONE OF OUR OFFICES AT EITHER 2045 CADBORO BAY ROAD, 595-1535, NEAR OAK BAY REC CENTRE OR 612 FORT ST. 386-7521.
BOORMAN INVESTMENT CO. LTD.

MOVING CONSULTANT
Blue and White Moving and Storage, a member of United Van Lines, requires a Career minded Sales Representative. We invite you to grow and prosper in the "People Moving Industry". You probably have some years experience with a proven record of achievements, be motivated by the opportunity to work independently and measure Personal growth by results.
WE OFFER
$14 to $20,000 annual income potential. An attractive benefit program, a product training, unlimited possibilities with build repeat business.
If you enjoy meeting and selling to people. Write telling us about yourself and your goals. Blue and White Moving and Storage, 652 Hillside Ave., Victoria.

Territory Sales And Service Trainees
National manufacturer and a leader in the automotive aftermarket needs aggressive individuals for territory Sales and Service work. Base salary plus commission, plus van, plus expenses, plus other excellent company benefits. This is a tremendous opportunity with great growth potential for ambitious people. Sales experience preferred but not necessary. We will train. Territory should earn $13,000 first year.
Include name and phone number to Victoria Press Box 691.

SALES AND SERVICE
Young person with sales and service aptitude or part-time professional for Vancouver Island. Must be trustworthy and capable of working on own with direction. Steady employment, salary, commission, expenses. Reply giving background information and personal particulars and some idea of income expected to Victoria Press Box 725.

Granada TV Rental Ltd.
REQUIRES
Branch representative for downtown Victoria showrooom. Salary and commission, excellent working conditions. The successful applicant will be neat in appearance, hardworking and enjoy dealing with the public. Must have car. Apply in person to Mr. P. Jenkins, Manager, Granada TV Rental Ltd., 1314 Broad St., 386-8826.

REAL ESTATE SALESPERSONS
Thinking of a Change?
Contact National Trust
Al McDonald 595-2121 Hillside Mall

EXCLUSIVE PRODUCT, EXCLUSIVE area. Commission salesperson for wearing apparrel call on drugs, grocery and shoe retail stores. Phone 652-2350.

25 TEACHERS

ADVERTISEMENTS IN THIS CLASSIFICATION MUST COMPLY WITH THE BRITISH COLUMBIA HUMAN RIGHTS ACT

VICTORIA READ SOCIETY
requires: Psychoeducational Diagnostician. Qualifications: — Masters degree in education or psychology. Learning Disabilities major or background in L.D. etiology. Experience in psychoeducational assessments and expertise in major teaching techniques for SLD. Duties: provide complete psychoeducational assessments for learning disabled people of all ages. Devise prescriptive teaching programs for all students assessed. Co-ordinate on-going inservice training program for clinic teachers Counsel parents and adult learning disabled students. Participate in professional speaking engagements. Supervise research projects. Send resume, references, transcripts and covering letter to: Co-ordinator, Victoria READ Society, 1156 May St. Victoria, B.C., V8V 2S5.

PRINCIPALSHIP
SCHOOL DISTRICT No. 54 SMITHERS
Applications for the principalship of Houston Junior Secondary School (360 students) will be received up to and including Fri., April 28. This is a fully modern school built in '70-'71 with full facilities for the secondary program. Administrative experience is a necessary qualification, preferably at secondary level.
Address all applications to:
A. V. MacMillen,
District Superintendent of Schools,
School District No. 54, Smithers,
Box 2890, Smithers, V0J 2N0.
Please include phone number with references.

SCHOOL DISTRICT NO. 71 (COURTENAY)
LEARNING ASSISTANCE
Two vacancies will exist in the Learning Assistance Programs — one elementary and one secondary — for September, 1978.
These positions, involving student assessment, program planning, teacher consultation and direct service, will be filled by teachers who have specialized training and-or equivalent experience.
Please send applications complete with supportive documents to:
Mr. T. G. Ellwood
District Superintendent of Schools
892 Harmston Avenue
Courtenay, B.C.
V9N 2X8

SCHOOL DISTRICT No. 66 LAKE COWICHAN
School District No. 66 requires a top-quality Math Specialist for Grades 9-12 immediately. This position is temporary from May 1st to June 30th. Strength in Physics will be an asset. Interested? Send applications complete with supporting documents and extra curriculum sports capability to R. W. Huestis, District Superintendent, Box 10, Lake Cowichan, B.C., before April 26, 1978.

TRADE THROUGH CLASSIFIED

25 TEACHERS

SCHOOL DISTRICT No. 66 LAKE COWICHAN
School District No. 66 requires a qualified Band Master for September, 1978, for Grades 9-12, who is able to teach Grades 6-8 Social Studies. Interested? Send applications complete with supporting documents and extra curriculum sports capability to R. W. Huestis, District Superintendent, Box 10, Lake Cowichan, B.C., before May 5, 1978.

26 PART TIME or TEMPORARY HELP

ADVERTISEMENTS IN THIS CLASSIFICATION MUST COMPLY WITH THE BRITISH COLUMBIA HUMAN RIGHTS ACT

WOODWARD'S
Requires Part-time cashiers for the general office.
Applicants must have banking experience and be familiar with balancing. Apply in person to the Personnel Office Tuesday and Saturday, 2 to 4 p.m.

KINDLY CHEERFUL WOMAN TO care for elderly semi-invalid. Some light housekeeping and cooking required. Part-time, $4 per hour. Only experienced with references need apply. Victoria Press Box 701.

RELIABLE, KIND-HEARTED lady to provide tender loving care to 4 month old boy, 1 p.m.-5 p.m. rotating days. Most weekends involved. Bay St.-Richmond area. 595-1278.

JANITOR FOR BOY'S PRIVATE school in Oak Bay, 4-9 p.m., Monday-Friday. Apply in writing to Victorai Press, Box 723, stating age, experience, references, etc.

PART-TIME BABYSITTER FOR active 17-month-old boy, 7-4, your home. Craigflower-Admirals area. Call after 5, 384-1739.

WANTED: MATURE PART-TIME cashier, must be bondable and experienced. Evening work. Press Box 743.

MATURE HOUSEWIFE WHO loves cooking for small rest home. 3:30-6:30 p.m. 385-4632.

WANTED: MATURE PART-TIME short-order cook. Clean and tidy. Reply Victoria Press, Box 743.

STRONG LAD FOR PART-TIME work over the weekend, 383-7768.

PART-TIME COOK, APPLY IN PERSON AT ZELLERS STORE.

28 EMPLOYMENT SERVICES

ADVERTISEMENTS IN THIS CLASSIFICATION MUST COMPLY WITH THE BRITISH COLUMBIA HUMAN RIGHTS ACT

30 SITUATIONS WANTED

NEED A NURSE
B.C. Private Duty Reg. Nurses' Directory
HOSPITAL OR HOME
Ph. 384-4713 anytime.

ELECTRONICS TEST EQUIPment calibrations engineer seeks full or part-time employment. Conversant with Hewlett Packard, Marconi, Siemens and Wandel Goltermann test equipment used in communications. 30 years experience, last 3 years manager of Laboratory. Call 592-1805 between 8 a.m.-10 a.m. or after 5 p.m. any day.

WANTED: SUMMER CARETAKing, May-Aug. (or portion), professional adult, excellent references. 338-5147 (or write) Vivian Muir, 150 Anderton Ave, Courtenay V9N 2G8.

C.G.A. AVAILABLE FOR FULL-time employment — complete resume, references — all replies will be answered. Victoria Press Box 694.

FAMILY MAN NEEDS WORK, experienced in shipping and receiving, sales, construction work. Excellent employment references. 474-2970.

ELECTRICIAN REQUIRES work, if you need receptacle, lights, switches or house renovations, call 652-3679. Reasonable rates.

CASUAL WORK, PAINTING, chimney repairs, gutters cleaned, lined, installed. Home maintenance. 384-0912, 477-9216, Wesley.

CALL THE OLD CANADIAN handyman. Cleanups, cartage from $6.00. Trees, rototilling. 592-0129, 592-2990.

ENERGETIC COLLEGE STUdent seeks employment. Experienced gardener, painter and labourer. Mike 479-2878, 721-3350.

MAN TO DO LIGHT CARpentry, gardening, and odd jobs. 384-8355.

EXCELLENT TYPIST WILL DO any kind of typing in my home. Plese call 382-0914, after 5 p.m.

FISHERMEN. EXPERIENCED deck-hand available. Phone Eugene at 725-3974 in Tofino.

NEED SOME HAULING OR cleanup done? Reasonabe. Call anytime. 385-7965.

YOUNG MEN 15, 18, WILL DO weeding, lawns, etc. after school, weekends. 592-7367

ENERGETIC MAN WITH GOOD plumbing knowledge seeking work desperately. Reasonable. 383-7351.

DAY CARE PROVIDED FOR 3-5 year old in good home (View Royal) 479-7635.

MAN WILL DO GARDENING, and yard cleanup, reasonable rates. 658-5005.

PROFESSIONAL GARDENING, landscaping, masonry and pruning, free estimates. 385-8675.

WILL BABYSIT IN MY HOME, weekly rates, hourly basis. 384-4834.

WILL DO BABYSITTING BY DAY or night. Phone 478-1046.

33 BANDS, MUSICIANS and ORCHESTRAS

MUSICIANS INTERESTED IN forming a band, 598-2777 morning or dinner.

WANTED FULL TIME VERSAtile guitarist. 385-9490.

34 PRE-RECORDED MUSIC

VARIETY MUSIC
For varying taste, cheap rates, and professional disc jockey, call 383-1841.

CANDU ENTERTAINMENT SERVICES
384-5521

LLOYD'S OF VICTORIA dance music for everyone. 656-5614.

SPINKY'S MOBILE DISCO LTD.
656-1652.

HUD SOUND LTD.
721-3431

DENNY'S CANNED MUSIC CO.
Established 1964, 656-3585

PAN MUSICAN LTD.
477-6200.

ROADRUNNERS CANNED MUSIC for all occasions. 652-1209.

WAYNE'S MUSIC
479-4835

CANNED MUZAK
383-8168

36 BUSINESS SERVICES and DIRECTORY

Accounting Service

BOOKKEEPING / OFFICE MANagement, part-time, for small businesses, your place or mine. Accurate, reliable, references. 382-8307.

36 BUSINESS SERVICES and DIRECTORY

Accounting Service

FULL ACCOUNTING service for small businesses. Prompt, accurate. 477-8839.

PROFESSIONAL ACCOUNTANT and bookkeeper, semi-retired part-time. References. 382-0785.

PERSONAL AND SMALL BUSIness income tax returns completed. For information phone 477-8443.

Appliance Repairs

WASHERS, DRYERS, RANGES and all counter appliances repaired and installed. Reasonable rates. 652-3679.

REFRIGERATORS, FREEZERS, washers, dryers, ranges, dishwashers, repaired, bought, sold. 592-4222.

JIM'S APPLIANCE SERVICE
Washer, dryers, fridges, stoves, and dishwashers. 388-5363 day or evening.

JAMES BAY APPLIANCE FOR heavy duty repairs. 383-4762.

Appraisals

REAL ESTATE APPRAISALS for taxation — Estates — Expropriation — Sale. K.M. Porter, F.R.I.R.I. (B.C.), 384-8075 pager 307. Knowles Realty Ltd. 384-8101.

P. G. JACKSON LTD.
Real Estate Appraisals
535-1070 Douglas 388-9109

Auto Glass

BOSSOM GLASS CO. LTD.
3347 OAK ST. 382-3031
FOR ALL YOUR GLASS NEEDS

Bricklayers

BRICK, STONE AND BLOCK, quality work at reasonable prices. 385-8001.

HEATILATOR SPECIALIST, CHIMney repairs, blocks, tiles, 382-1802 after 5.

Cabinet Making

KITCHEN CABINETS, BATHroom vanities and counter tops, all custom built or refacing the old cabinets with new modern designs with low prices. For free estimates call 479-7245.

IF YOU WANT KITCHEN CABInets, solid wood furniture or any type of a wood product. At reasonable rates, call Reg Belsitt, 474-1693.

CUSTOM CABINETS
Refacing old ones, new cabinets, vanities, 388-6814.

Carpenters

CUSTOM CARPENTER
Specializing in quality finishing carpentry and cabinet work. Kitchens, libraries, fitted furniture, home renovations. Call Terry, 382-2709.

WARMAC CONST.
All types of in-home renovations. Quality work at reasonable prices; satisfaction guaranteed. For free estimates call 388-5240 today.

TUDOR RENOVATIONS
Olde English a speciality, pubs, hand-made recessed panelling, bars, and cabinets. Call Art, 652-1266.

GENERAL CONTRACTING, RESIdential and commercial, renovations, additions, house framing, sundecks. J. Leek and Sons, 386-7490.

GARDEN CITY WOODWORKing. Kitchen remodelling, alterations. House finishing — counter tops. George Coultas, 479-4730.

ROY OVERTON CONTRACTING, specializing in sundecks, additions and carports. For a prompt estimate call 384-5505.

QUALIFIED CARPENTER, SUNdecks, patios, sidewalks, fences. All types finishing, framing. 386-6402 or 384-9755.

LOW SPRING RATES, RENOVAtions, siding, decks, additions and framing, quality work. 656-2164, 656-3460, 382-0512.

REPAIRS, REC ROOMS, DRYwalling, arborite counter tops, panelling, etc. Reasonble rates. 477-2898.

PERMA CONSTRUCTION
"We build on our Reputation"
Alterations — New Construction
FREE ESTIMATES, 384-2323

SUNDECKS
Built and repaired, small renovations, guaranteed workmanship, free estimates. 478-5460.

VERSATILE HOME MAINtainer, carpentry, renovations, cabinets, painting, papering, quality work. Adam, 385-3090.

YOUNG, EXPERIENCED, TRUSTworthy, prompt, polite service. Free advise, consultation. 384-6395.

FRAMING, SUNDECKS, CARports, general carpentry. Hourly or contract. 478-1481.

CARPENTRY AND DRYWALL. Free estimates. Reasonable rates. 592-0125.

CARPENTER 35 YEARS EXPErience will do remodelling or renovations. 477-7762.

HOUSE FRAMING, ALTERations, additions, general contracting, experienced crew. 652-3602.

FRAMING, FINISHING RENOvations, all types of concrete work 477-8431.

CARPENTER NEEDS WORK, small jobs, phone 652-5819.

Carpets and Linoleum

EDGAR and MINER
650 HILLSIDE
388-6208
CARPETS, LINO, FLOOR TILE
Commercial and Residential
EXPERTS
"A PROFESSIONAL APPROACH WITH GUARANTEED SERVICE"

CARPETS AND LINO INstalled; reasonable rates; free estimates. Phone 384-1656.

INSTALLATION $1.50 SQUARE yard. Carpet, lino., tile. 478-6676.

Carpet Cleaning

Carpet Cleaning SPECIAL
Living Room, Hall $29.95
Liv. Rm., Din. Rm., Hall $34.95
656-6894 388-4083

HOURIGAN'S
CARPETS AND LINOS LTD.
FLOOR COVERING SPECIALISTS
715 PANDORA AVE. 386-2401

SPRING UP YOUR CARPET
We will shampoo your three-room group for only $39.95. This is not steam cleaning, satisfaction guaranteed, Davi Enterprises. 479-6372.

STEAM CLEANING CARPETS 8 cents sq. ft., minimum $15. Chesterfield and chair, $40. 595-3585.

RON'S CARPET CLEANING
9c a square foot. 384-6110.

Cement Contractors

RETAINING WALLS, DRIVEways, sidewalks, patios, basements, etc. Also stonework. Free estimates. 479-7548.

SPECIALIZE IN BASEMENTS, carport, sidewalks, potias. Free estimates. 388-4806.

Ceramic Tiling

BATHROOMS, KITCHENS, ENtrance halls, patios, etc. Reasonable rates. Dave, 383-2159 or 595-3097.

Cleanup Services

3 WAY CLEAN UP
All types of clean up, attics, basement, compost, hauling and small moving jobs. Greater Victoria, phone 383-1866, Colwood, Sooke, etc. Call 478-9465.

TIDY MAN
General cleanup, basements, attics, yards, etc. Prompt and reasonble. 383-9450; 592-9627. Anytime.

Classified — Victoria's Largest Proven Market Place — Where Your Articles Sell Fastest! Cost Less to Sell — 386-2121

36 BUSINESS SERVICES and DIRECTORY

Cleanup Services

NO CHARGE AND UP Two young responsible men have large truck. Basement, attics, composts, etc. Very reasonable. Bob's, 386-2451 anytime

P & R CLEANUP SERVICE 2 men, 2 trucks, 1-ton, FD, 2-ton dump, also power saw work. Free estimates. Also, manual labour. 386-7870 or 386-7288.

CLEANUPS AND HAULING, junk, furniture, composts, garages, yards, basements. Free estimates. Eugene, 383-3528.

REASONABLE CLEAN-UP. Yards, basements, etc., also hauling; free estimates. 479-5823 656-5671.

CLEANUP, BASEMENT, garage, attic, compost box, hauling junk, also, grass cutting, free estimates, ask for Marcel, 385-7437.

YARD REFUGE AND JUNK. Hauled away in View Royal, Langford, Colwood and Metchosin. Reasonable cost. 478-2264.

EXPERT CLEANUP SERVICE, basements, attics and garden refuse removed at reasonable rates. 595-1540 after 5 p.m.

A AND B CLEANUP AND DELIVERY, small moving jobs, reasonable rates. Estimates. 592-6872, 474-2409, 598-1953.

SPEED CLEANUP, GARDENS, basements, composts, hauling, moving, reasonable, 652-3758.

TILE SETTING AND REPAIR. Basement and grounds clean up. Anytime. 383-9243.

CLEANUPS. NO CHARGE AND up. Basements, attic, yards, compost, junk hauling. 658-5406.

CLEANUP MAN AND EMPTY truck looking for work, reasonable. 385-7965.

MAN WITH PICKUP, SMALL cleanups, anytime. Kelly, 388-6049.

WILL DO ODD JOBS AROUND your house and yard. 384-6746.

Contractors

CLARK'S CONSTRUCTION Residential and commercial framing — custom homes, renovations and additions, all types of concrete work. Free estimates. New concrete Strip-easy Forms for rent, 479-5020.

WHEATON CONSTRUCTION LTD. General Contractors Building Consultants 385-5702

QUALITY FINISHING AND framing, additions, reasonable price, free estimates. Call D and G Construction, 656-2646, ask for Gabe.

T. & C. BUILDERS LTD. Framing 385-5293 385-8587

CUSTOM HOMES Alterations, additions, complete building services. Satisfaction guraanteed. 385-1361, ext. 31.

LOW SPRING RATES, FRAMING and siding, fast quality work. 656-2164, 656-3460.

FARMER CONSTRUCTION Design — Renovations 388-5121

FRAMING CONTRACTOR WITH own plywood forms for apartment and houses, 478-8725.

NEW CONSTRUCTION, RENOVATIONS, additions, work guaranteed. For free estimates phone 477-5654.

NEW CONSTRUCTIONS, RENOVATION and repairs at reasonable rates. 477-8558.

VENICE REMODELLING Restoration a specialty, free estimates 474-2690, 478-8437.

Draperies

HOURIGAN'S Floor Covering Specialists CUSTOM DRAPERIES —Bedspreads— PROMPT IN-HOME SERVICE 715 PANDORA AVE 386-2401

Pacific Draperies CUSTOM MADE DRAPERIES Commercial and Residential Specialists 650 Hillside 388-4613

DRAPES, SLIP COVERS, BOAT and camper cushions, car seats. Reasonable rates. 595-2594.

Dressmaking

PROFESSIONAL DRESSMAKING, custom fit, imported fabrics available, specializing in bridal and formal wear, 384-4711.

DRESSMAKING AND ALTERATIONS for perfect fit and flattering look. 479-4197.

VICTORIAN DAY DRESSES made to order, 592-7688.

Drywall

TAPING, TEXTURING, BOARDING and repairs 595-7411.

36 BUSINESS SERVICES and DIRECTORY

Drywall

"SPRAYMAN" Specializing in all types of texture ceilings and walls, satisfaction guaranteed. 652-3601.

DRYWALL AND CARPENTRY. Free estimates. Reasonble rates. 592-0125.

Electrical Contractors

OLDER HOMES REWIRED — NO down payment. We finance at bank rates with approved credit. EDDY'S ELECTRIC — 385-7666

DO YOU HAVE SMALL ELECTRICAL wiring jobs? No one is interested? Please call evenings, 385-5378.

LICENSED ELECTRICIAN WILL do all phases of residential wiring. Call 386-3866 after 5 p.m.

LICENSED ELECTRICIAN WILL do new wiring, rewiring, stove repair, 479-9765.

ELECTRICIAN, FREE ESTIMATES. Call Bernie, 386-1094.

LICENSED CONTRACTOR WILL do any job, big or small. 656-5294.

NEW WIRING, REWIRING, electric heat. 477-5096.

ELECTRICAL WORK 479-5769

Excavating

EXCAVATING, LAND CLEARING, road building, demolition, sand and gravel equipment rentals, 24-hour service. Radio controlled. O.K. Trucking Co. Ltd. Bus. Office, 2840 Nanaimo, 386-3414 Dispatcher, 2720 Turner, 382-6136.

PHIL'S BOBCAT SERVICE Sewers, storm drains, backfilling, grading, hourly — daily and contract rates. Phone 384-8075, pager 475. Res. 383-4587.

BARNES CONSTRUCTION SERVICES Ltd. Loaders and hoes on tracks or tires. Excavating and trucking, road building, sewer and drains. 479-2595.

BISSENDEN EXCAVATING. 580 Case backhoe with extendahoe. Guaranteed satisfaction. Reasonable. 598-4490.

MCCREEDY BACKHOE — BULLdozing. Septic fields, hauling. Good rates. 479-3065.

LAND CLEARING, VERY REAsonable rates. Please phone 477-1380 and let's talk it over.

ROBERTSONS EXCAVATING — 450 Case, land clearing, bulldozing and backhoe. 595-8530.

JUAN DE FUCA (BOBCAT) SERvices. Landscaping, backfilling, etc. 388-5464. Pager 623.

Fencing

ISLAND CHAIN LINK FENCING LTD. Fencing in wire or wood Small jobs a speciality 477-0332

TOP QUALITY FENCE CONstruction at reasonable rates. Any size, any style. Free estimates and advice. Call 478-0158 evenings.

COMPLETE FENCE BUILDING, reasonable rates, wood and steel. Free estimates. 382-1585, 474-1660.

SPLIT CEDAR SLATS, RAILS, posts, kindling; deliveries. Daryl, 658-5592 evenings.

FENCES BUILT OR REPAIRED, any-style, free estimates. 382-2732, 478-1050.

FENCES BUILT, FIXED, PAINTed. Free estimates. Call 652-4168.

VANISLE CHAIN LINK FENCING 386-1841.

Flooring and Sanding

M & M FLOOR COMPLETE FLOOR CENTRE Hardwood, Carpets and Linos 532 William St., 384-0343 Nights: Al 386-3078—Mike 652-4308

Furniture Refinishing

WILFRED GENEST. REPAIR and refinish all types of furniture. 32 years of experience. 595-1054.

Gardening

385-8198 ANYTIME 4 BROS. MAINTENANCE ROTOVATING, YARD CLEANUPS, HAULING, POWER RAKING, AERATING, GRASS CUTTING, NEW LAWN PREPARATIONS. REGULAR LAWN SERVICE Equipment to do any size lawn or garden, no job too small. FREE ESTIMATES Quick dependable service at reasonable rates.

HABITAT'S EQUIPMENT CENTRE 94 GOLDSTREAM AVE. 478-0811 DL-0078A SPECIAL INTRODUCTORY OFFER Come in and see our new Allis-Chalmers 21 PTO h.p. diesel tractor, fully equipped.

CONTRACT ON GARDEN OR lawn maintenance, cleanups, power raking, rototilling, commercial or residential gardening. Scandinavian workmanship. Serving Greater Victoria. Call E. Jacobsen's Garden Maintenance, 479-6422.

THE ACES ON BRIDGE

by IRA G. CORN JR TEAM CAPTAIN

'All good things are cheap; all bad are very dear.' — Henry David Thoreau.

NORTH 4-15-A
♠ A K 8
♥ A 9
♦ 10 2
♣ A Q 10 7 4 2

WEST
♠ 10 6 3
♥ K J 10 7 4
♦ 8 6
♣ 9 8 5

EAST
♠ Q 5 2
♥ 8 6 2
♦ J 7 4
♣ K J 6 3

SOUTH
♠ J 9 7 4
♥ Q 5 3
♦ A K Q 9 5 3
♣ - - -

Vulnerable: Both. Dealer: East. The bidding:

South	West	North	East
			Pass
1 ♦	Pass	2 ♣	Pass
2 ♦	Pass	3 ♠	Pass
3 NT	Pass	4 NT	Pass
6 ♦	Pass	Pass	Pass

Opening lead: Nine of clubs

Today's interesting slam was played in the 1977 World Championship. Only two pairs out of six bid to the good slam and it turned out to be a good bargain. The others played in three no trump, making overtricks, but these came very dear.

Aces Bob Hamman and Bob Wolff reached the slam using specialized Aces' club methods. Contrary to standard practice, four-card majors are big on the first round, and a new suit bid at the next turn is usually the longer suit.

In today's sequence, South implied a longer diamond suit with his first rebid and confirmed a good diamond suit by bidding three no trump over the jump to three spades. North invited slam with his four-no-trump bid and South accepted since North's invitation implied a heart control. Complicated? You bet. But it is difficult to reach six diamonds using standard methods.

Declarer covered the club nine with dummy's 10 and ruffed away East's jack. A low heart was led and when West played the 10, he was allowed to win the trick. West led a spade to dummy's ace, dummy's heart ace was cashed and a low club from dummy was ruffed.

The trump ace was cashed and declarer's last heart was ruffed in dummy. Another low club was ruffed to establish the suit and declarer drew the remaining trumps, discarding a spade and a low club from dummy.

Finally, a spade was led to dummy's king and dummy's A-Q of clubs took the last two tricks.

A Swedish pair matched this result, also using an artificial club system, and both teams enjoyed a favorable slam swing. Does this prove artificial systems superior to our standard systems? Yes and no. In the hands of world stars, perhaps yes. For the average players, probably no.

The average player would be far better off sticking to his own bidding methods while studying Hamman's playing technique instead.

Bid with Corn

South holds: 4-15-B
♠ J 9 7 4
♥ Q 5 3
♦ A K Q 9 5 3
♣ - - -

South	North
1 ♦	2 ♣
2 ♠	3 NT
?	

ANSWER: Pass. The club void looks like duplication and the diamond suit may run at no trump.

36 BUSINESS SERVICES and DIRECTORY

Gardening

HARVEY'S LANDSCAPING EXPERIENCED CHINESE LANDSCAPER, ROTOVATING, DESIGNING, NEW LAWNS, POWER RAKING, AERATING, ALL PHASES, FONG. 479-7078 384-8621

GARDENER WITH 10 YEARS experience to do garden and lawn clean-up and maintenance. Hauling, basement and garage clean-up. Free estimates. Reasonable rates. 388-6748.

DUTCH LANDSCAPERS New lawns; power raking. Government Certified spraying, cleanups, low maintenance gardens, planting, designing, rockeries. Free estimates. 478-1023.

EXPERIENCED GARDENER will do maintenance work. Have references. Phone after 7 o'clock. 385-0535.

LAWN CARE, CUTTING, CONDItioning. Free estimates. Reasonable monthly rates. Tyrrell's Lawn Service, 652-2087.

ROTOTILLING AND LAWNMAINtenance, small garden tractor; free estimates. Please call Al, 479-3679, between 9 a.m.-8 p.m.

RELIABLE FATHER AND SON Services. Garden, rototilling, lawn care and painting. Quality workmanship. Phone anytime 479-0075.

LICENSED GARDENER Spring cleanup, pruning etc. Gardening year round by contract. G. Barta, 474-2680.

PROFESSIONAL YARD CARE, gardening, landscaping, roto tilling and maintenance. 652-1263, 382-1546.

HORTICULTURE STUDENTS will do gardening, rototilling soil analyzation, fertilizing. Ron and Mary, 595-8096, 388-9194.

COOPER TRACTOR SERVICE Ltd., rotovating, levelling, grass or brush mowing, lot clean-up. 478-3143 or 477-5167.

LAWNMOWING SPECIALIST. Good service and equipment. Reasonable, Competitive. Free estimates. 595-4208.

ROTOTILLING, CLEAN - UPS, lawns mowed, chain saw, moving, free estimates. Call 385-5620.

ROTOTILLING, NEW LAWN, rock, retaining wall, sidewalk, patio, specializing. Aheer, 386-2648.

FRUIT TREES SPRAYED, pruned, hedges, ornamentals trimmed. 383-8363.

LUSH LAWN AND GARDEN SERvice — rotovating and commercial grass cutting. 479-3687.

RAMSAY'S POWERFUL 15 Horsepower rototiller, big-small gardens, 598-6541.

ROTOVATING, GET YOUR GARden ready for spring, 478-8275.

Glass and Glazing

WINDOWS Change wood to aluminum, single to thermo with Ever-brite. Phone 384-1423, 658-8817 evenings.

Gutter Cleaning and Repair

GUTTERS, DOWN PIPES, DRIVEways, painting, repaired, replaced. 479-8196.

Handymen

CLEANUP, YARD WORK Will tackle any job, reasonable rates. Phone 658-8293 after 3:30 p.m.

RELIABLE TRUSTWORTHY Family man will do odd jobs in and around the home. Reasonable rates. Please phone 598-6203.

Hauling

CLEAN-UPS AND HAULING, Gravel, sand, topsoil. Eugene, 383-3528.

Home Improvements

SOMERSBY Manufacturers of wooden windows, thermo or single glazed. Repairs to anything in wood. Finished lumber and mouldings. Cr Hillside and Bridge 388-6645

HANLEY ENTERPRISES CEramics, roofing, stucco, kitchen cabinets, interior-exterior painting. Call for free estimates, 385-8305, 474-1660.

REMODELLING SPECIALISTS. Room additions, rumpus rooms, sundecks, fences, entries, mobile home additions, free estimates. Phone 477-7382 anytime.

Janitor Service

SPRING CLEANING SPECIALS. Professional. Residential Cleaning. Dogwood Cleaning Ltd., 388-6612.

Landscaping

VIC'S LANDSCAPING LTD. 383-7461 Anything in rock, brick, woodwork. One Year guarantee. Call anytime.

LANDSCAPE GARDENING Pruning, power raking, designing, re-designing, weeding, maintenance. 477-0255.

SAANICH LANDSCAPING Lawns, driveways, patios, stone work, fireplaces. Complete landscaping at lowest prices. 479-6490.

SCOTIA LANDSCAPING. STONE walls $2.75 sq. ft, Facing $3.75 (you supply rocks $2.50). 385-4874.

Lawnmower Service

HABITAT'S EQUIPMENT CENTRE 94 GOLDSTREAM AVE. 478-0811 DL-0078A 10-Point tune-up special $29.95, parts extra.

LAWNMOWER REPAIRS TO ALL rotary mowers, open 7 days a week, free pickup and delivery. 479-6369.

Masonry

TOP QUALITY MASONRY AT reasonable rates. Fireplaces, chimneys, bricks, block and stonework. Guaranteed. Phone Armando's Masonry, 595-7327.

PORTUGESE MAN WITH 10 years experience. Quality work in landscaping, stone work and brick work. For free estimates call Vic Paulo 477-2831.

STONEWORK RETAINING walls and facing, good prices. Free estimates. 477-3775.

MY SPECIALTY IS FIREplaces, over 20 years experience. 479-5075.

BRAGA STONE AND MASONRY Work. Free estimates. 383-9587.

Miscellaneous Service

Sawyer's Sharpen Scissors 388-6228 840 Fort St.

Moving and Storage

VICTORIA CITY MOVERS. Phone day or night, confirmed price or reasonable rates. Dependable and courteous. Free estimates, no obligation. Call 382-1585 or 474-1660.

FREE ESTIMATES ON THE total cost of moving. Your home — apartment — piano. Leave message at Distacom 388-6275 pagr 764 Jim.

CHECK OUR PRICES Econo movers with proper equipment and care. Reserve now for months end. 595-7874.

MOVING AND DELIVERY ¾-ton van, reasonble rates $9 per hour. Reliable. Phone Mike 382-5560 or 642-3982.

FURNITURE LOVERS We MOVE EVERYTHING carefully, without a scratch. Strong and quiet. Call anytime, 382-2894.

G & G MOVERS Furniture and cartage, experienced and fully insured. 385-6221, eves, 382-4862.

FLASHBACK CARTAGE. HOUSEhold and apartment moving. $18 per hour. 385-1733, 388-6275 pager 607.

FRANK'S DELIVERY Move and pickup delivery service. $10 an hour, 1 man. $15.50, 2 men, 382-5275.

MOVING AND DELIVERIES, APpliances, furniture, households. Eugene, 383-3528.

MAN AND TRUCK, $9.50 PER hour, moving and hauling whatever you wish. 595-5650.

LOCKERS AND STORAGE areas $10 per month and up. 824 Johnson St. 388-5714.

WHY PAY BIG PRICES? EXPErienced, reliable, reasonable. Pensioner rates. 382-5625.

36 BUSINESS SERVICES and DIRECTORY

Painters and Decorators

ISLAND DECORATORS Painters Paperhangers Spray Painters Plaster Repairs Gyproc Filling 383-9059 Eves. 595-7103

CLARK AND PATTISON PAINTING CONTRACTORS LTD. Specializing in sand blasting, spray painting, wall coverings and special coatings. "We Cover The Island" Victoria 384-8831 384-0443 Nanaimo 754-9321 Courtenay 336-2296

BROTHERS PAINTING AND DECORATING Free appraisals, cost consultant. All types of painting. All types of repairs. Commercial, farm, residential. Lowest rates. Terms. Work guaranteed. 383-8112.

TWO UNIVERSITY STUDENTS with extensive painting experience in all phases of interior and exterior decoration. Competitive rates. Free estimates. Phone anytime. 592-1551, 383-2425.

ARCTIC PAINTING AND DEcorating, paper hanging, plaster repairs, spray painting, residential, commercial, free estimates. 477-7614.

W. E. FERRIDAY PAINTING, INterior and exterior by experienced tradesman, no job too small. Reasonable rates. Days 384-1513, evenings 477-2843.

DO YOUR GUTTERS, TRIM need painting? Call Sam Burrowes, Harold Simpson — Careful, reasonable painters. 385-2820, 386-7097.

EXPERIENCED ENGLISH DECOrator, brush and spray painting, general repairs, reasonable rates, free estimates. Phone Michael, 598-6613.

Interior and exterior also minor repairs and spraying. 384-4017, 479-0817.

IMMEDIATE SERVICE Interior, exterior, quality painting and papering. Free estimates. Low rates. 383-7879.

DOWSON PAINTING CONTRACTOR, RESIDENTIAL COMMERCIAL: WORK GUARANTEED. Free estimates. 385-6042.

BMB PAINTING AND ROOFING Ltd. Residential and commercial, paper hanging, free estimates, reasonable rates. 642-4522.

EXP. ENGLISH PAINTER Int. and Ext., 36 yrs. exp. Paperhanging, Minor Repairs Free Estimates. Anytime 478-1810

PAINTING AND DECORATING, reasonable rates, satisfaction guaranteed. Terms. 595-4905, 479-2473.

RELIABLE PAINTING AND general repairs. Guaranteed work. Free estimates, 383-4757.

EXPERIENCED INSIDE AND out, by the hour or contract. 652-2176.

PAINTING Renovations. Decorating. Call P and S for a free estimate. 595-4972.

INTERIOR EXTERIOR 10 YEARS experience, very reasonable. Call Alexander 388-6585.

UVIC STUDENT 3 years painting and decorating experience. 384-0127 after 5 p.m.

INFLATION PAINTING, INTERIor, exterior, guaranteed workmanship. 384-0827.

PAINTER AND DECORATOR, 16 years experience, guaranteed job, free estimates, 598-8240.

PAINTING, INSIDE AND OUT. General repairs, reasonable. Free estimates. 479-4446.

FULLY QUALIFIED, EXPERIenced painter, free estimates, reasonable rates. 592-9519.

QUALITY EXTERIOR-INTERIOR, free estimates, 386-2594, 383-1387.

SEMI-RETIRED, QUALITY work, Albert Roberts, 388-5651.

EXPERT PAINTING REASONable rates, free estimates. 477-0876.

Plasterers

FRIEDRICH PLASTERING AND stucco. Patching specialists, older home "renewal", 656-2064.

COLEMAN PLASTERING Lath, plaster and stucco. 478-9976.

STUCCO AND PLASTER PATCHing. 30 years experience, 477-1681.

PLASTER, STUCCO, REPAIRS reasonable. 479-4779.

Plumbing and Heating

AQUARIAN PLUMBING AND HEATING Richard Bates, licensed plumber, new installations, alterations, repair. I guarantee my workmanship. 479-1212.

PLUMBING AND HEATING REpair, renovations, new construction, 24-hour emergency service, free estimates, reliable. I guarantee my work, call R. E. Rozon, 385-2618.

DAVID'S PLUMBING Emergency Service, hot water tanks, plumbing repairs, sewer cleanin, 386-8881.

RELIABLE PLUMBING AT THE right price. Residential or Commercial. Kevin Laurie. 477-8831.

ANY TYPE OF PLUMBING reasonable rates, reliable plumber. 24-hour service. 477-5742.

PLUMBING DONE, LARGE OR small contract or hourly; reliable. 652-9927.

REPAIRS AND RENOVATIONS, 18 years experience. Low rates. 652-5813.

PLUMBING Qualified plumber, fast and reasonable; references. 478-1841.

Printers

500 BUSINESS CARDS PRINTED from handset type, choices coloured stock, $23.97 includes taxes, Popular Press, Shawnigan Lake, 743-5867.

Roofing and Siding

PRO ROOFING, ASPHALT, cedar, new and reroof, gutter repairs. Call for free estimates, 385-8305, 474-1660.

CENTRAL SHEET METAL LTD. tar and gravel roofing, reroofing and repairs, all types, call 478-1814.

ROOFING SHAKES, SHINGLES AND DUroid, probably lowest prices on Island. Phone 384-5956 after 4 p.m. fro appointment.

MCTAGGART ROOFING — Cedar shakes, shingles, ashphalt shingles, reroofing. Free estimates. 388-4413.

PARKER JOHNSTON LTD. 1855 BLANSHARD, 382-9181 "Roofing Victoria Since 1935"

HESLOP BROTHERS ROOFING, reroofing experts, reliable and reasonable. 479-3274.

REROOFING AND REPAIRS, low cost, free estimates, 383-4757. Guaranteed work.

Sewers

SEWER CONNECTIONS and septic fields. Free estimates. Call McFran Excavating. 478-8586.

Steam Cleaning

RESTAURANTS, CARS, RESIdential, commercial, industrial. For free estimates call 385-8879 or 384-4042.

Sundecks

Duradek Permanent Sundecks 478-0641

What will another winter do to the wood on your sundeck floor? Protect your investment with waterproof, non-skid, Duradek vinyl, for old or new decks. Free estimates.

QUALITY SUNDECKS, COMPEtently installed at reasonable rates. Call 478-0158 evenings.

Tailors

OAK BAY TAILORS Tailoring, alterations ladies and men Quality leather alterations. 1826 Oak Bay Ave. 598-4131

SORENSEN'S TAILOR AND DEsigner, specialist in ladies suits and coats. Men and Ladies alterations. 2228 Oak Bay Ave. 595-2115.

36 BUSINESS SERVICES and DIRECTORY

Tailors

ALTERATIONS, MEN'S AND WOmen's clothing, 20 years' experience. Phone 382-2805.

SUPERIOR VALET SERVICE Alterations, repairs, pressing while U wait. 616 Admirals, 383-3211.

CURT'S CUSTOM TAILORING Expert alterations, and repairs, 1122 Blanshard, 388-6724.

BRITISH CUSTOM TAILORS 1311 BLANSHARD 383-2632

Tree Service

ATTENTION PROTECT YOUR TREES Now is the time to spray your trees for Spanworm infestation. For prompt and courteous service call Cedardale Tree Service. 385-9931 Free estimates, reasonable rates.

TREES SURGERY — REMOVAL TOPPING AT AFFORDABLE PRICES!! Fully Insured CALL 388-6115 BIG WIND TREE SERVICE

MT. VIEW TREE SERVICE "Everything in Trees" Fully insured. 479-3873 (24 hr.)

SPRING SPECIAL ANYTHING TO do with trees, Cardinal Tree Service, 642-5451 or 479-1985.

CUSTOM FALLING AND TOPping. Fully insured. 385-7013 anytime.

FRUIT TREES SPRAYED, LIMBing, ornamentals and hedges trimmed, 383-8363.

Upholstery

FURNITURE UPHOLSTERED and repaired, workmanship guaranteed, reasonable rates, free estimates. 388-5936, evenings 386-8670.

Welding

HAVE ELECTRIC WELDER, will do any practical welding jobs and repairs, reasonable price. 595-5328 anytime.

38 TRAVEL

GOING TO MAUI? Kaanapali Beach DON'T DELAY Condominiums on beautiful white sand beach with all the comforts of home. Plenty of recreation. $37.50 per day. U.S. funds. Special rates for summer months. Call 479-7117 before 5 p.m. or 382-7642 after 5 p.m. and weekends. Ask for Percy or leave message.

WAIKIKI '78 1-bedroom condominium in heart of Waikiki, fully furnished with kitchen, lanai, pool. Daily rates from $7.50-$17.50 per person per day U.S. from May, '78. Phone 388-6474 between 9-4 Monday through Friday.

MAUI HOME AWAY FROM HOME 1- and 2-bedroom Units Available Now. Fully furnished. Off season rates. April 15-Dec. 15. Cars available for rent with or without units. For further details phone. Iolani Holdings Ltd. 382-6042

WAKIKI 1-bedroom condominium, view golf course, canal, mountains, near international market and Hemmeter Center. From June 1st, Adults only. Write or phone owners 431 Nahua St. No. 1605 - Honolulu, Hawaii 96815. 112-808-922-8915.

MAUI Deluxe 2-bedroom fully furnished condominiums located on a safe sandy beach. Available April 7 to 30. Also vacancies from May to Dec. OK Trucking Co. Ltd., 386-3414.

HOLIDAY ACCOMMODATION IN family house, outskirts London NW Kent, 1 twin bed, 1 single, available now, Meals as required. Write Foster, 21 Shelbourne Road, Sidcup, Kent, England.

MINI HOLIDAYS To Reno or Las Vegas 2, 3 or 4 Nights from Victoria WHITTOMES TRAVEL 1111 BLANSHARD ST. 388-4271

OAHU FURNISHED STUDIO condominium on calm, quiet beach. 30 miles from Honolulu on Leewood Coast. Low summer rates. 598-6110.

MAUI, ROYAL KAHANA, LARGE deluxe one and two bedroom condos, 2½ and 1 bathrooms respectively, all amenities, tennis. On the beach Golf near. 658-8283.

MAUI — LOW PRICES FOR SUMmer and fall, 1 bedroom condominium, excellent view, pool and beach, 478-8007.

KAUAI CONDOMINIUM. STAtion wagon. Off season May-October. Extra special May-June. 478-9845.

MAUI, 1-BEDROOM CONdominium, beautiful beach, pools, tennis, low summer rates. 479-2610.

MAUI, ONE BEDROOM CONdominium, available May-October. 652-2030.

39 PERSONALS

YOUR CITY WATCH DOG REPORT Number 54 — Congratulations to Mayor Michael Young on his brief to the B.C. Police Commission urging the unification of five Greater Victoria Police Forces. Your City's Watchdog has brought it to the attention of his Worship the Mayor at City Council meetings and stated several times in these Watchdog reports that Greater Victoria needs not only a Metropolitan Police Force but a Metropolitan Fire Department as well. This could be a great benefit to taxpaying homeowners in the Greater Victoria area. Congratulations to Harold Cliff and Vic Gilbert of First Canadian Toastmasters Club No. 38 on their 25 years of membership with Victoria Toastmasters Club No. 38 The next City Council meeting will be held on Thursday, April 27th in the Victoria West Community Centre on Craigflower Road at 7:30 p.m. If you wish further information regarding city matters please phone 383-6259. Your City's Watchdog C. Joe Richards. P.S. City Hall is now located at No. 1 Centennial Square, no longer at 1508 Douglas Street according to the sign above the Main Entrance to City Hall

ART LOVES BERNIE

THERE MUST BE A MAN: EDUcated, values both foolishness and solemnity, copes with and without alcohol, reasonably "cleanmouthed", not the compulsively fastidious type, in 40s, average to tall, can stand teenagers temporarily, and very attractive, financially independent, far-from-perfect woman permanently. Reply Victoria Press Box 692.

FOR GENEALOGICAL REsearch purposes I would like to hear from anyone having any knowledge of a John Spendlove Bennett and wife Louise who lived in Victoria around 1914. Please reply to Victoria Press Box 709 with details.

EDUCATED LADY LATE FIFties, varied talents, interests including outdoors and some travel, wishes to meet interesting unattached man. Object companionship. Victoria Press Box 768.

MALE, SINGLE, 40 YEARS OLD, well groomed, educated, open minded, would like to meet a female over 30, who considers herself well groomed, intelligent and feminine. Victoria Press, Box 716.

GENTLEMAN SEEKS PERSONable, sensible, quiet living woman under Forty-five, sense of humor, shows, bingo, some sports. Snap appreciated. No triflers. Victoria Press, Box 741.

DISCRETE OPEN-MINDED COUple in 30's looking for couples interested in Mutual enjoyment. Victoria Press Box 675.

WOULD ANYONE GOING TO New Zealand in the near future or knows of someone who is please phone 382-1384. Important.

WHO CARES IF YOU ARE pregnant? Birthright does. Phone 384-1431.

INTERNATIONAL ASSOCIATION Cancer victims and friends to Cancer victims and friends to

ANY GIRL 18 AND OVER INTERested in playing league calibre softball contact Debbie at 478-4971 between 2 and 4 p.m.

PEOPLE LISTENING BUT NO one hearing? We do. NEED crisis Line — 386-6323.

40 BUSINESS PERSONALS

CEN-TA INCOME TAX PREPARATION FINANCIAL CONSULTING OPEN: MON. - SAT. 9:00 a.m. - 5:30 p.m. 1580 COOK ST. 382-6177

DESPERATELY NEED HELP, to send a B.C. champion junior volleyball team to Montreal to represent Victoria and B.C. in the Canadian Championships. Donations of money or saleable items, would be greatly appreciated. For more information phone 385-8245.

MEGAVITAMINS Available at ESQUIMALT WESTERN DRUG MART 1153 Esquimalt 388-6451

BUYING A HOUSE OR BUSIness? Starting a new business? Having a dispute with your builder or associate? Phone 384-0223 for expert help and 40 years experience. Low fees.

PORTRAITS For Mother's Day in oil, pastel, charcoal by T. Andriessen Booth, 598-1358.

FIRST-CLASS WAREHOUSING and distribution service available for Vancouver Island. If you have a product to distribute, please reply to Victoria Press Box 731.

MODELS — NEEDING NEW portfolio or additional photos for portfolio? Call E. Shipman 595-7271.

ROAN SOUND PRODUCTIONS. Tape Duplication, Recording Services, Weddings, meetings, etc. 384-6110.

HYPNOSIS THERAPY Tension, weight, smoking Call INSIGHT 595-8782

MASSAGE, SWEDISH AND Shiastsu. Wm. J. Hogg. Registered Masseur. Dial 384-6860 for free consultation.

PARTIAL SPACE ON FURNIture van going to Vancouver May 1st, 382-4862, 385-6221.

MRS. PAYN-JONES, TRANCE medium, questions answered. 386-3603.

DIVORCE PAPERS, DOCUments, manuscripts, etc., expertly typed. Phone 386-9617.

LONELY? WRITE EMILY QUEST Friendship Bureau. Confidential. P.O. Box 5220.

TEL-ACQUAINT, FRIENDS BY telephone, correspondence, date, evenings 382-6841.

CARD READING IN DEPTH 652-1765

42 EDUCATION

CERAMIX CLASSES AT THE Pot Shop; Spring session starts May 1st. Beginners and advanced. Phone 479-6413 for information.

TUTORING — PROFESSIONAL help by experienced teacher. French, math, new and old methods. 598-2331.

QUALIFIED SPANISH TUTORing, all levels, ex-resident of Spain. 384-2579.

POTTERY CLASSES GIVEN PRIvately by local artist, Mary Fox. 386-1869.

60 FUEL

SPECIAL SPECIAL WOOD, WOOD, WOOD One big truck load, mixed wood. $9.95. The best fuel company. 384-5524.

GREEN ALDERWOOD, SPLIT, delivered, $60 per cord. 642-3285, Vince.

SPLIT MAPLE DELIVERED, $25 a good pickup load. Phone 652-3777 between 8-10 p.m.

63 TIMBER

WANTED TIMBER FELLED, BUCKED or STANDING Fir, Cedar or Hemlock Ideal Sawmill Ltd. 385-0441

TIMBER WANTED STANDING or felled. Top prices paid. 385-7013 anytime.

WANTED; WINTER CUT FIR logs, for log house, approx. 15" butts, 13" tops, 35'-45', 383-0386.

65 BUILDING SUPPLIES

HOME LUMBER & Building Supplies 470 Ardersier Rd. 385-8711

Duroid Shingles 210 wt No. 1 Asphalt self seal. All colours in stock, per sq. $21.95

INSULATION PRICE PER 1,000 SQ. FT. FIBERGLASS

R12—4"	$135
R20—6"	$235
R28—8"	$310

GYPROC SPECIAL Price per 1000 Sq. Ft.

½" GYPROC	$105
⅝" FIRESTOP	$130

STD FIR PLY

4x8—⅝ T and G	$11.50
4x8—½ Std.	$ 8.95
4x8—⅜ Std.	$ 6.95
4x8—¾ St	$12.50

SANDED FIR 4X8 PLYWOOD

G.I.S.	FACTORY
$ 8.95, ¼	$ 6.95
$11.54, ⅜	$ 8.95
$12.95, ½	$11.95
$15.95, ⅝	$12.75
$18.95, ¾	$13.50

D UNSANDED

4x8—5-16	$ 5.25
4x8—⅜	$ 5.95
4x8—⅝	$ 8.50
4x8—¾	$10.50

Framing Lumber STD. & BTR. FIR Price per 1000 FMB

2x4—6'	$ 95
2x4—92¼ Pet stud	$269
2x4—8'—20'	$269
2x6—8'—14'	$269
2x8—8'—14'	$269
2x10—8'—24'	$310
2x12—8'—20'	$310

Deliveries made anywhere on Vancouver Island and Gulf Islands. Before you buy compare our prices. For quality, service and guaranteed savings, phone: 385-8711 386-3374

NORSECRAFT HARDWOOD Industries Ltd. 383-4233 Over 50 Different Hardwoods in Stock ALSO — OPEN SATURDAYS 541 David St. 383-4233

Butler GROUP WHOLESALE LUMBER DIVISION 2046 KEATING X-ROAD Dimension Lumber Plywood and Siding- Roof Trusses Pre-Assembled Building Components—Garages—Greenhouses— THIS WEEK'S SPECIAL 1x12 Haida Skirl $620 per M. 1x10 Siding Quality Bevelled $444 per M. 652-1121 For Quality and Service

JUBILEE BUILDING SUPPLIES Ltd. Renovating or Remodelling? Then Check Our Fine Selection of Kitchen Cabinets and Floor Coverings JENN AIR Model No. 4790 $1475 Base kit extra Model No. 2380 $559.00 Olympic Stain $13.95 Gal. INSULATION R 12 Fibreglass $139 per m. R20 Fibreglas $239 per m. friction fit OPEN SATURDAY 10-3 P.M. 574 Culduthel Rd. 388-5412 (Opposite Town & Country next to MacDonalds Bakery)

IMPERIAL BUILDING MATERIALS LTD. The Builders Supply House Master Charge — Chargex 2955 Douglas 386-1401 Member of Victoria HUDAC

VICTORIA KITCHEN CENTRE FOR CITATION CABINETS —RENOVATIONS—NEW HOMES See Our Showroom Display at Cubbon's on Cook or Colwood or Phone 388-4623

WESTERN FORM RENTALS 773 Cordova Bay 658-5122 Concrete forms to rent for foundations, additions, retaining walls, etc. Low, low charges. Phone and we will pick up your plans for a free estimate. Sonotube in Stock Concrete pump to rent

CEDAR SHAKES Cut No. 1 (18"). Phone 743-4409 after 6 p.m.

300 SQ. FT. OAK FLOORING, $150. 478-1683.

EXCELLENT 18" BARN SHAKES for Sale, 383-7768.

70 MUSICAL INSTRUMENTS

GIBSON RD SERIES GUITARS Electronic circuitry designed by "BOB MOOG" (Moog synthesizers). NELSON'S MUSIC 1315 Government 385-9728

USED PIANOS AND ORGANS 2 Used Uprights Reconditioned $795 and $995

Baldwin Mod. console organ	$1595
Baldwin 71 Spinet with Les.	$995
Hammond Dolphin	$1295
Hammond Sounder	$595
Conn 314 Prelude	$2395

SOUND OF MUSIC PIANO AND ORGAN CENTRE 1517 Quadra 383-0239

BUDGET MINDED? CHECK out our new arrival of GALANTI ORGANS —Built-in teacher aids, have you playing in minutes. —Longest warranty, lowest price. —SOUND is never sacrificed. —although NO PROFESSIONAL need teach you. We do give free family lessons. CASCADE PIANO & ORGAN EXCLUSIVE agents for GALANTI GULBRANSEN, KIMBALL In Hillside Mall 595-4124

HAMMOND ORGAN SPINNETTE Model M3. Partially transistorized, draw bars, 12 pedals. Used as church organ. $995. For appointment phone 658-5485.

STEINWAY GRAND PIANO, PROfessionally restored. Allison Piano, 829 Fort. 384-3935.

2-YEAR-OLD WOODEN CLARInet, excellent condition, $150 or best offer. 382-9878.

GERRARD HEINTZMAN upright, excellent condition. 478-3089 or 385-1234.

WHITE HEINTZMAN UPRIGHT, good condition, $950. 592-26429

HAMMOND M-2 ORGAN, EXcellent condition. $890. 598-5561.

DOBRO 12 STRING, AROUND 1959, $395. 595-4601.

BRILHART LEVEL-AIR 5-STAR, metal Alto mouthpiece. 595-2527.

ORGANS Nicest In Town

WURLITZER	$1345
HAMMOND	$1250
YAMAHA	$1250
INTERCONTINENTAL	$1595
SILVERTONE	$699

BERNIE PORTER MUSIC 725 CALEDONIA 382-9542 PARK FREE 'TIL 9:00

EATON'S Specialists in HAMMOND ORGANS For over 20 years Four Teachers Available Use your Eaton's Account Main Floor Eaton's Home Furnishings Building

PIANOS SAVE $300 On new and used HEINTZMAN pianos. Limited stock — enquire today. Gleeson Music City HOME OF HAMMOND ORGAN and HEINTZMAN PIANOS. 714 Fort 388-9632

DESPERATE FOR SPACE, NEXT shipment arriving, 1 only John Broadwood & Sons Rosewood baby grand regular $2,495 now an unreal $995. Financing available O.A.C. at department store rates, also Chargex, Mastercharge, we have never had so much stock nor lower prices, open nights and weekends, only 15 minutes from town, 10 from Woolco, Pete's Place, 786 Goldstream, 478-6000.

MARSHALL AMPS Good stock of new and used 50-watt amplifiers, from $400 and up. Used speaker cabinets from $245. FENDER "Deluxe" and "Vibrolux" amps at 1976 prices. SOFT SOUNDS MUSIC 2031 OAK BAY AVENUE 10-5:30 Mon.-Sat. 598-1524

EATON'S CASH FOR USED PIANOS PHONE 382-7141 LOCAL 230

GREAT FUN ORGANS at LOW PRICES

HAMMOND Piper	$895.
OPTIGAN	$495.
WURLITZER 330	$895.
ORGATRON 4	$495.

From SCOTT PIANO & ORGAN Blanshard at Johnson, 386-2434

GIBSON EB2 SEMI HOLLOW base guitar, Vintage model, left handed Can go right handed, $750 or offers. Excellent condition. 382-8038.

SEE THE ALL NEW KAWAI model F100 synthesizer at KAWAI KEYBOARD STUDIOS AT THE BAY 385-1311

1978 WHITE FENDER TELEcaster, maple neck. Also Vibrolux reverb amplifier (Fender). Both in new condition. Phone 746-5397, Duncan.

FENDER RHODES 73, $850. ACcoustic 150, $300. Hohner Clavinet, $650. Fender Princeton, $300. Nomad organ, $300. Lesley 122. $700. 385-0732.

GIBSON 40 WATT ELECTRIC guitar amp. 3 years old, new speaker, $300. 477-3992, ask for Marc.

GIBSON 40 WATT ELECTRIC guitar amp. 3 years old, new speaker $300. 477-3992 ask for Marc.

PRESENTLY ON DISPLAY, 3 excellent old violins at $250, $350, $450. HALL AND FAIRFIELD Music, 728 Fort, 385-3307.

RICHARD DENZIL PIANO TUNER — TECHNICIAN Regulation, repairing, rebuilding. 388-9295

YAMAHA C7 GRAND PIANO, also Willis baby grand, and upright player piano. 384-3935, 382-5906.

ACOUSTIC 870 HEAD, $900. TWO JBL K130 in cabinets, $400. 642-5777.

PIGNATELLI ACCORDION 130 bass, built-in tone chamber, excellent condition. $500. 385-0127.

FOR SALE: DOUBLE C CONN tuba. Phone 388-1443; leave message and number for John Bird.

LOWREY GENIE 88 ORGAN with Leslie speaker, excellent condition, $1995. 478-2945.

FOR SALE 2 STAGE 4 PROLINear speakers, prefect condition, $150. 382-6472.

FOR SALE: CANADIAN BUILT Player Piano, excellent condition, phone 474-1788 after 6.

71 MUSIC TEACHERS

LESSONS and service. Most Instruments BERNIE PORTER MUSIC 725 CALEDONIA 382-9542

EXPERIENCED SINGING teacher, University area. Doreen Thompson, 477-0915.

77 MOTORCYCLES

GOING GOING GONE Don't be left out, get your new Suzuki before the price goes up.

2-CS	1000	$3599
4-GS	750	$2799
2-GS	400	$1699

Plus P.D.I. and Sales Tax H AND R MOTOR CYCLES 9752 FOURTH ST. SIDNEY 656-3433 Open 9:30 'til 9 p.m. Monday to Friday. DL-00110A.

1978½ HARLEY DAVIDSON LOWRIDER NOW IN STOCK BROOKLANDS MOTORCYCLES 937 Fort 383-5926 D.L. 1271

1976 SUZUKI 125 ENDURO, EXcellent condition, under 600 miles, complete with extra sprockets and motorcycle carrier Asking $700. 385-6026.

POWERTOWN M.C. Service to all Makes. Hi-Performance parts. 384-1249. D199169A. 614 Grenville.

1975 FULL DRESSED YAMAHA 500 cc, excellent condition, only 1,300 miles. Must sell now at $1,400. Please call between 5-7 p.m. 384-0489.

MOTORCYCLES CONSIDERED FOR TRADE-IN on our good selection of used cars at GARDEN CITY AUTO SALES LTD. 2978 Douglas 382-9111. D-00319A.

A-1 MOPED RENTALS. LOW rates, helmet included; easy as riding a bicycle. 677 Humboldt, (rear Empress Hotel), 382-0525.

24' REINELL, 188 I-O, 1975 BOAThouse kept. Lots of extras. $14,600. or will trade for truck and camper, motor home, 383-7590.

'77 KAWASKI KZ 1000, 2,000 miles, under warranty, excellent condition, several extras, phone 477-3679.

MOPED, VELO SOLEX, EXcellent condition, fitted with babyseat, 2 helmets, $250 complete. 385-3979.

1976 360 CC YAMAHA Very clean, just tested. $795. 479-2037

1973 YAMAHA 80, IN GOOD condition, $350. Phone after 5 p.m. 383-9907.

1971 HONDA 135 C.C LOW MIlage, good running order, $325 or best offer. Phone 479-3326.

1975 HONDA 550—4, EXCELLENT condition, low mileage, best offer. 385-3616.

75 YAMAHA RD200, 4400 MILES, excellent condition, $660. 592-6995.

1974 YAMAHA, 250 ENDURO, $250. 382-8443

'77 TY 250, BEST TRIALS BIKE, excellent shape, $1050. 658-8458.

1975 YAMAHA RD350, 1200 miles. 477-204.

1975 YAM 80, EXCELLENT CONdition, $350. or offers, 658-1140.

'70 SUZUKI T250 II TRAIL, VERY good shape. $500. 598-6035.

YAMAHA SUPER SALE New '77 Models

ROAD:

XS650	$1999
XS500	$1799
RD400	$1399

TRAIL:

XT500	$1599
DT400	$1399
DT125	$ 899

First Come . . . First Served TY 250 TRIALS $1349 TY 175 TRIALS $999 Plus FR and PDI on all models MULLINS MARINE SALES LTD. 382-1928 D-00365A 925 Yates St.

HONDA TRAIL SALE

Z50	$489
XL125	$999
XL250	$1,299
XL350	$1,449

Plus Freight and PDI MULLINS MARINE SALES LTD. 382-1928 D-00365A 925 Yates St.

VICTORIA HONDA We Service What We Sell 77 HONDAS Still Two Left (1) CB 125 S $799. (2) XL 125 $999. NOW IN STOCK CX 500 $2,549. CM 185 T $1,209. Plus Fr. and P.D.I. 2851 Douglas 386-8364 D.L. 01953A

Harley-Davidson No. 1 Motorcycle No. 1 Service No. 1 Dealer In Stock . . . Black LOWRIDER Anniversary FLH FXE, XLH, and XLCR Largest stock of Harleys on Vancouver Island VICTORIA HONDA 2851 Douglas 386-8364 DL. 01953A

MOPEDS Test Ride- 18 models. Island Motor, 385-3515, 602 Esquimalt. D1920A

COLLECTORS 650 BSA Lightning, completely rebuilt motor, new paint, transmission, clutch, $400. Mike, 388-4822. After 5.

1973 SUZUKI 185 AND 1972 Honda 175, both in very good condition, $550 each or best offer. 384-3918.

1976 SUZUKI TS250, EXCELLENT condition, $800 or will trade for older two door or convertible. 479-1766 after 5 or weekends.

MOVING MUST SELL, 1974 XL 175 Honda, 4300 miles, excellent condition, many extras, first offer of $500 takes, 479-4325.

HONDA 70 MINI TRAIL, EXcellent condition, must be seen to be appreciated, 592-2189.

HARLEY DAVIDSON — FLH — 1975 — 13,000 miles — $4,000. 474-2817.

1975 YAMAHA 125 STREET, twin, like new, extras, $500. Firm. Ask for Sue. 477-5584.

K. J. KAWASAKI 2940 DOUGLAS 385-0323 DL-01836A

FOR SALE — 1974 TRIUMPH Tiger 750, immaculate condition, phone 479-4339.

'78 HONDA 185 TWINSTAR, 1000 miles, $1100 O.B.O. 382-5960 or 382-9826 after 5.

MUST SELL, IMMACULATE 1977 Yamaha XS 500D twin 1600 original miles. Asking $1495. 386-0534.

'75 SPORTSTER XLCH, 4,000 miles, special paint, immaculate condition, $3300. 479-8092.

1976 SUZUKI RM100, FANTASTIC condition, many extras included, $750. 477-2707.

71 CB 450 HONDA, DOUBLE overhead cam, re-built engine. $700. 595-2418 after 4.

'75 YAMAHA ENDURO, 175 EXcellent condition, just 650 miles. $500 or best offer. 479-5580.

FOR SALE — 1974 YAMAHA TY Trails, 250cc, very few hours, one owner, $750. 386-2710.

'73 750 HONDA 2,000 MILES ON rebuilt motor. Must be seen, $1700 O.B.O. 112-746-7876.

WINDJAMMER WINDSHIELD, 2-stroke oil, Suzuki dial gauge, highway pegs and goggles. 382-5967.

1975 YAMAHA 500 CC ENGINE, $1395 or offers, excellent condition. Must sell. 383-2920.

1974 90 KAWASAKI TRAIL BIKE, 5 speed, A-1 condition, $400, 478-5432.

'71 HONDA 70 TRAIL BIKE, EXcellent condition $325 or best offer. 479-9168

'73 HONDA XL250 STREET OR trail, excellent condition; new top end. $750 or offers. 479-6249.

GOOD BUY! 1974 HONDA CR125 Elsinore, excellent condition 477-6344.

SUZUKI RV 125 TRAIL BIKE, 2500 miles, excllent condition, $595. 477-2039.

GETTING MARRIED, CAN'T have both, '73 Honda 450, 4900 miles, 386-2317.

1974 YAM TY-80, FOR SALE, $300. Also 1974 Honda 50, $200. Phone 479-7338.

1973 YAMAHA 350RD, MINT CONdition, 4700 miles, windshield, rack, helmet, $950. 477-9032 Barry.

MOTORCYCLE, TRAILER, $150. 477-2115

TODAY'S CROSSWORD PUZZLE

UNITED Feature Syndicate

ACROSS
1 Rancid
5 Thick piece
9 "The Sound of -----"
14 Crystalline substance
15 Assistant
16 Salted away: 2 words
17 Narcotic herb
19 Fall flower
20 Islamic evil spirit
21 Pungent flavor
23 Compass point
24 Canonized
27 Grain for brewing
29 Money: Slang
31 Machine shop tools
35 A "T" of "TNT"
37 Caught with a lasso
39 Farm sound
40 Tramp
42 Handrail support
44 Different
45 Attorney ---
47 The ----- the green
49 Man's nickname
50 Sway
52 Sitting room
54 Cover a room surface
56 Perform again
59 Myth
62 Understood
64 Practical
65 Similar
67 Astonishes
70 Consume greedily
71 Chemical compound
72 Principal part
73 Clothe
74 Risque
75 Sea eagles

DOWN
1 Yokels
2 N. Antilles island
3 Trifling
4 Baseballer Al ------
5 Tool
6 Prevaricate
7 Asian port
8 Darken
9 "Down-Under" bird
10 Make unstable
11 Ramachandra's wife
12 Chills
13 Sure thing: Slang
18 Organic compound
22 Chum
25 English town
26 Deceitful one
28 Chem. class
30 Control exclusively
32 Rowdy one
33 Moderate
34 Meat-vegetable dish
35 The former one
36 Set system
38 Shut out
41 Bakery items
43 Knowledge
46 Diminutive
48 ----- de-lis
51 Fit out
53 Per schedule: 2 words
55 Unsuccessful runner
57 ----- as a whistle
58 Tries out
59 Medit. island: Abbr.
60 Winglike
61 Bestow
63 Albacore
66 Entity
68 Sinbad's bird
69 Kind of wood

BEBE MACE TARAS
ONAN ICON IRANI
ADDS CONSTRAINT
SOFA EMS RONDOS
TROTH ATLAS
REEL RAP STAD
AFT REBUT MERGE
SOUNDTECHNICIAN
PONES STEAL PRY
STEW REI BETA
MOTOR SURFS
RADIAL NAP STET
OFADILEMMA KILO
ORION LAIC ETON
MOLLS KNEE RENE

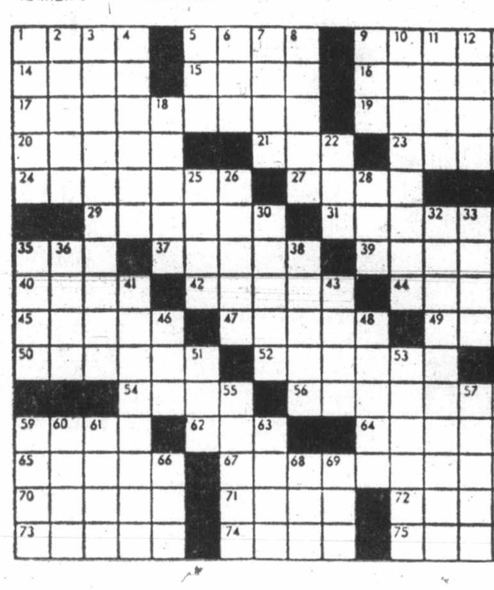

By R. A. POWER

77 MOTORCYCLES

1971 175 CC XL HONDA, 8,000 miles, excellent, $500. 384-5445, 382-8697.

77 SUZUKI GS 550, 16,000 KM. K31, just serviced, good condition, $1800 or offers 598-4020 after 5.

FOR SALE. MOTORCYCLE Suzuki GS400, 1977. Phone 382-8764.

WANTED: MOTORCYCLE AND/or bicycle sales and service business. 112-246-9397.

1976 YAMAHA ENDURO 250, 1200 miles, new condition, offers, 595-2394, or 479-1739.

'68 OSSA 250. GOOD RUNNING condition, many extras, $200. 592-1396.

1977 HONDA, 360T, EXCELLENT condition, $975. 479-0696, ask for Bob.

'75 YAMAHA 400 ENDURO, COMplete, asking $750. 474-1313.

'72 HONDA SL 125, $350 OFFERS. 477-5571.

1970 YAM 100, LOW MILEAGE, lady driven, asking $400. 386-6203.

'77 YAMAHA TY 175, GOOD CONdition, $750. 652-1203.

MUST SELL, '74 SUZUKI 500 T, 9,000 miles, excellent, 477-6009.

1974 YAMAHA ENDURO 360, good condition $700. 479-3109.

MUST SELL 1970 HONDA 350, good shape, tested. $425. 595-8128.

'77 HONDA XL75, $550. 386-7659 after 5.

1977 BMW R100 RS. EVENINGS. 656-6636.

500 KAWASAKI, LOW MILEAGE, good shape, $500. firm. 479-3309.

1977 YAMAHA DT400 VERY good condition. Must sell. 478-7229.

75 YAMAHA 250 ENDURO, GOOD condition. $750. 383-6364 or 384-5057.

1973 KAWASAKI 350 CC. BEST offer on $500. 656-2669.

SPORTSTER AND PARTS FOR sale. 474-1671, after 5 p.m.

'71, 175 YAMAHA TRAIL, offers on $300. 656-3798, after 5.

78 BICYCLES

BUY, SELL, TRADE, REPAIRS New and used bikes, qualified mechanic operating own business. Lowest prices (Expert bucked wheel). Open 8 a.m.-6 p.m., Sun. 12-5 p.m. Reno bikes, 2519 Gov't., 384-5514. Dealers, CCM—Raleigh — B.R.C. — Shields — Nishiki. Same day service.

MAN'S 10 SPEED PEUGEOT, EXcellent condition. woman's 10 speed CCM used twice, wide tires, excellent condition, both $120. 477-5266 after 5.

A-1 MOPED RENTALS, LOW rates, helmet included, easy as riding a bicycle, 677 Humboldt, (rear Empress Hotel) 382-0525.

MEN'S APOLLO MARK I 10-speed, brand new, offers to $150. Phone weekdays only. 474-1820.

WANTED: CHILD'S BIKE, 16" wheel with stabilizer, good condition, 592-1587.

MAN'S 5 SPEED, $70. COASTER $25, Raleigh $30, excellent condition, 382-5095.

WANTED — MOTORCYCLE AND or bicycle sales and service business. 112-246-9397.

APOLLO 10-SPEED, 17" $65. Good condition, new paint. 479-3245.

ROAD KING FIVE SPEED, EXcellent condition, $75 or best offer. 385-0386.

FOR SALE MAN'S RALEIGH 3-speed bicycle, $100 firm. 598-4443.

RALEIGH 10-SPEED, GRAND Prix, $95, Mark 598-4610.

MEN'S 1929 BSA HIGH FRAME, original condition. Offers. 595-3363.

BLUE BIKE FOR SALE. PHONE 478 5238.

GIRLS CCM, 5 SPEED. GOOD condition; asking $80. 388-4744.

5-SPEED MEN'S PEUGEOT, good condition, $65. 478-9109.

BRC 16" BIKE AND CCM FOLDing bike. 592 6833.

BOY'S MUSTANG BICYCLE, SINgle speed, $25. 477-7048.

80 BOATS and MARINE

SPECIAL!
WHILE STOCKS LAST
— Mercury 50-1 O.B. Oil, $15.95 per case only.
— Mercury gear lube, $1.79 per tube.
— 1978 7.5 hp. Mercury, $685 including tank and hose.
— 1978 9.9 hp. Spirit, $725 including tank and hose.
SIDNEY OUTBOARD AND STERN-DRIVE 656-3221

1976 BAYLINER SARATOGA OFFshore hartop. This boat is just like new. 24 ft. 8 ft. beam, 225 Volvo, 280 leg, fully loaded. Sleeps four adults, full galley, enclosed head, built-in bar and custom fish tank, full safety package, anchor pak, CB and marine antenna, sounder, dash fan, 8' dinghy, Bennett trim tabs, swim grid, heater, full custom winter canvass, rod holders, hour meter, full instrumentation, built-in cassette stereo system, freshly cleaned bottom and ready to go. Contact: John Watson, Cedar Grove Marina, Sidney. 656-2580

SOME TOP VALUE POWER BOATS FOR QUICK SALE AT OUR DOCKS RIGHT NOW.
14½' Peterborough, 9.5 Johnson, Trailer $950.
14' SANGSTER, 35 Johnson, trailer $1,495.
16' SANGSTER, 55 Johnson Elec, Trailer $2,795.
17½' K and C Thermoglass, 65 Johnson, trailer, as new $4950.
VICTORIA BOAT MART 383-3324 453 Head St.

"CHEROKEE"
30' Custom Cruiser, 427 ChrisCraft engine, 680 hrs, fresh water cooled, CB plus VHF, trim tabs, sounder, new canvas, completely equipped and ready for cruising. $23,900. Boathouse available. Sea-West Marine Inc., 383-6580.

31' TROJAN
Immaculate boathouse-kept, Command Bridge cruiser, featuring planked hull, teak decks, twin V-8 engine. Auto pilot, Onan generator, microwave oven and much more. Asking $35,900. For appointment to view, please call Nanaimo, 112-758-6955.

21' COMMAND BRIDGE CRUISer dual station controls, fresh water cooled, Mercury powered, citizen's band radio, complete galley, lifejackets, fire extinguishers, cabin curtains, rodholders, excellent condition. 479-6939.

42' TRI CABIN CUSTOM BUILT cruiser, yellow cedar plank hull, most amenities, boathouse kept, have $22,000 equity, will take cash, building lot, smaller boat, etc. Plus assume payments of $515 per month, 478-5559.

12' HOURSTON GLASCRAFT, 15 h.p. Johnson, 600-lb. Roadrunner trailer, oars, Scotty Downrigger and misc. fittings. Over $2,000 new, a sacrifice at $1,550. In water approx. 15 hours. 477-2127.

Mobil Boat Repairs
ALL TYPE OF BOAT REPAIRS
U-WATER REPAIRS, SALVAGE
Painting, fiberglassing, tuneups
388-4413 ANYTIME

16' GLASPAR SKI BOAT, '73-65 horsepower Johnson, EZ loader trailer, extras. $2,500. After 6, 652-2751.

24' REINELL 188 I-O, 195 BOAThouse kept. Lots of extras. $14,600 or will trade for truck and camper, motor home, 383-7590.

40 H.P. MERCURY ELECTRIC control 2 tank, battery, $275, 592-6470.

BERTRAM 38' TRI-CABIN Twin GM, 6V53S-diesel Onan. All electric — stove, fridge, freezer, icemaker. Ideal winch, docking lights, Boston Whaler on Bremer Davits. Bendix A.D.F. Sperry autopilot, etc. Low time immaculate condition. 656-4270 for appointment to view near Sidney.

15' FIBERGLASS BELLBOY. Full camper top, tinted glass, C.B. radio, complete instruments and running lights. 100 h.p. Johnson electric, 7½ h.p. Honda. Tilt boom Roadrunner trailer. Many more extras. $2895. 478-8425.

SALE OR TRADE
30' twin engine cabin cruiser. Must sell. $500.00 and take over mtg. payment. To view call. PETER PRIMGAARD. 382-9191 656-6625

THE PERMANENT
MUST BE SEEN
18' Glasscraft deep V, '77 150 h.p. Merc outboard, full camper top, rebuilt 1400 lb. Roadrunner trailer. This boat is in immaculate condition and is loaded with many custom extras. Asking $5500, 479-6169.

18' GLASCRAFT 1977 150 H.P. Mercury outboard. This boat is loaded with extras and in immaculate condition, sitting on a reconditioned Roadrunner trailer. $6000. 479-6169.

HAVE GOOD USED PARTS FOR 90 horsepower O.M.C. inboard-outboard. 2 cycle V4 engine, complete leg assembly engine controls, wiring harneses and steering etc. 658-8283.

22'9" BRANDLMAYR HULL, PLYwood, fiberglassed, cello finished transom squared off for I O — 16' step-hull plywood built for inboard. No reasonable offers refused. 478-2446.

MONK 38' B.D. CRUISER
Hull and housework
Very reasonably priced
Nicholson Boat Works
3242 Glasgow Ave.

23' BRANDLMAYR CRUISER INboard, FWC, fibreglass over plywood bottom, radio-telephone, sounder, detector, extras. Immaculate. Boat house kept. 382-5258.

BOSTON WHALER
15' fiberglass, unsinkable, new 40 h.p. elect Merc. Days 656-7111, evenings 658-8567.

20 H.P. MERCURY ELECTRIC, approx. 30 hours time, complete with controls, tank, and battery, $575, 655-3819.

16' CABIN CRUISER, $150. DElivered, come, look, see, 737 Laurentian Pl.

1977 22' BAYLINER, NEW FULLY equipped, asking $13,900. Phone 478-5962.

FOR CUSTOM BOAT UPHOLstery call Riga Upholstery 383-7621 or 384-6013 eves.

12' LUND WITH 9.9 JOHNSON on a Sears trailer with many extras. $1,295. 383-0803.

MOORAGE, SUBLET TO MIDJune, Bosuns Marina, Sidney, 27'. By week $15, month $40, 598-8458.

16' TEENEE BOAT TRAILER, split tongue, 12" wheels, good condition, $300. 598-3800.

HAVE 5 HORSEPOWER FRESH water cooled, trolling motor, to trade for small boat. 385-0856.

13½' FIBERGLASS BOAT, 9½ h.p. Johnson plus trailer. Good shape. $800. 478-0914, 595-5232.

TWO 50-WATT MONO AMPLIFIers, one stereo preamp. $20 each. 598-2316.

SEAGULL MINUS 4, LESS THAN 20 hours, fresh water use, $325. 598-4204.

16' FIBERGLASS TRI-HULL boat. 40 and 4 horse Evinrudes. Perfect condition. 384-8354.

1972 40 HP EVINRUDE SHORT shaft, never in salt, $495. 477-8035.

1974 6 HORSEPOWER EVINRUDE in A1 shape, phone 478-3063.

8' PLYWOOD ROWBOAT, $85. 592-6470.

80 BOATS and MARINE

gp

"It's The Service That Sets Us Apart"
Exclusive Dealer for
MIRRO CRAFT
Quality Aluminum boats
INTRODUCTORY PRICING
BAYLINER
HOURSTON
GLASSCRAFT
JOHNSON outboards
VOLVO — OMC
Sterndrives — Trailers
Accessories
All at
GIBSON
Powercraft Centre Ltd.
2520 Gov't St. (Near Bay)
382-8291

POWER
19' HARDTOP Twin 50 hp. Mercs, wood hull, fiberglassed galley, marine head, camper top, bilge pump, compass, anchor. $2900
17' K and C Runabout, 120 OMC I.O., camper top Sounder $4300
21' CABIN BOAT, Plywood with Twin hp. Mercs, dinghy. $2850
25' OWENS Express Cruiser, 155 hp. Merc. I.O., sounder, camper top, full galley, enclosed head. $9600
22' FIBERFORM Merc. I.O., sounder, trim tabs, AM radio, C.B. radio. All in top condition $8600
22' LARSON 1977 188 hp. Merc. I.O. (under 50 hours) All in almost new condition $14,500
16' RUNABOUT with a Windshield, Tarps and 20 hp. outboard. Good running condition. Only $575
CHEOY LEE TRAWLER 32'
All fiberglass with teak overlaid decks. Ford 120 hp Diesel. Large fuel and water tankage, large main cabin with Parquet sole, large galley with oven, stove, hot and cold pressure water system, shower, 2 sounders, radar, VHF Radio-tel., many, many other extras. $62,000
ALEX CHISHOLM
YACHT SALES
Angler's Anchorage Marina
933 Brentwood Bay 652-3531

29-FT. COMMAND BRIDGE Cruiser, automatic pilot, recording depth-sounder (shows fish), intercom, two radios, tape-deck, power winch, pressure hot and cold water, head and shower, fridge, stove with oven, docking lights, twin economical 165 h.p. motors with low hours. New dinghy. Boathouse can be bought. 592-4186 or office, 595-1535.

CLASSIC
27' Shepherd sports sedan, double mahogany planked, varnished decks and hull, twin Chrysler Crowns, with V-drives, heat exchanger cooled, everything in good condition. This boat must be seen to be appreciated. $10,500. Also a well-built boat house, $3000 478-2940.

GOOD LOOKING 17' Deep V Traveller powered with 115 HP Johnson electric. Many features include C.B., tapedeck, sleeper seats storage cover, anchor, spare props etc. White hull, Maroon decks and upholstery. Safe, seaworthy. $3850, including Trailex aluminum trailer. 656-4475.

17' GLASSPAR SEMI-VEE ON Vanson trailer, full length canvas top, 40 horse power electric start and generator, Evinrude. Completely overhauled, 2 built-in gas tanks. 7-horse power new Honda outboard used 6 hours, may be purchased saperately $2,000. Phone 382-0551.

SQUIRE BOAT BROKERAGE
"Island Drifter"
25' Motorsailer, hit of the Vancouver Boat Show, may be seen at Outer Harbour Marine Ways Ltd., 525 Head St., Victoria, 384-3363.

1971, 50 HORSE POWER JOHNson, 1972, 65 horse power Johnson. Both in excellent condition, remote controls and 5-gallon tank included. Offers. 479-5403.

24' FIBERFORM BAJA COMmand bridge, clean, low hours, CB radio, sounder, leg serviced, new bottom paint, ready to cruise or fish. 388-4861. Offers.

1971 14' STARCRAFT ALUMINium, new canvas top, 35 h.p. Merc outboard, 4 h.p. Merc, Sears tilt trailer, all in A-1 condition, 478-5259, 478-8463.

34' DOUBLE-ENDER, BUILT TO work or cruise. Good dive boat. Lister diesel, galley and head. Sleeps 4. '78 survey. $10,000 including haul-out. 112-748-9563.

15' PLYWOOD BOAT WITH FIberglass bottom, shelter cabin, older 35 h.p. Johnson, with trailer. Best offer takes. 479-1408.

19' BRANDLMAYR, 65 H.P. Merc and 9.5 Johnson. On tilt-boom trailer, tested till Oct. '78. $1,725. 478-5307 or 382-8056.

14½ HOURSTON GLASSCRAFT, 33 h.p. and 5½ Evinrude, Mastercraft trailer, spare tank and wheel. $1850. 477-7191, 477-7121.

1976 FIBERFORM SITKA 165 Mercruiser, many extras, view at C60 Westport, sensible offers to 656-4454, 656-2069.

16' BOAT, GLASS ON PLY, OAK trim and windshield, new tilt trailer, no seats or hardware, $595 or best offer. 598-7880.

14½' K AND C THERMOGLASS, good condition with trailer and 75 hp Johnson. Runs well. $1800. 478-9856.

WANTED TO RENT: 17' OR over, boat for few days in May for fishing, preferably moored. Call 478-6324 after 5.

15.6 SANGSTER CRAFT, 75 horsepower and 7.5 horsepower, full top, extra good condition. $2,700. 384-5445, 382-8697.

24' HOURSTON GLASSCRAFT 188 Merc. CB. sounder, sniffer. sleeps 5. moorage available, must sell. $10,500. 479-5128.

25' CHRISCRAFT
1966, in excellent shape, many extras including fiberglass hardtop. Offers on $11,900. 652-3073.

15' CLINKER
Inboard, enclosed cabin with trailer, excellent condition. $750. 479-3338.

14' CHESTNUT RUNABOUT, with controls, 33 h.p. Evinrude with Thornes trailer. Offers 385-9995, 408-3220 Quadra.

20' APOLLO, 140 OMC, CUTTY cabin, good seaboat. $6495. 595-7411.

14' FIBREGLASS BOAT AND trailer. 40 horse power Johnson electric. 652-1273.

15½' BRUNSWICK FIBREGLASS, 90 h.p. Johnson and trailer, full canvas top, $2695. 382-4461.

24' BELLBOY CRUISER WITH flying bridge, Merc Cruiser 188, good buy. 112-537-2407.

EXCELLENT 25 HP. EVINRUDE Viking, new gears, remotes. $250. 385-0316.

1974 GALGLASS WITH TRAILER, 65 horse Merc. completely re-built $3,900. 656-7004.

WANTED: 85-115 HORSEPOWER, outboard, good condition, reasonable. 598-4060.

9½ JOHNSON OUTBOARD short shaft and 5 gallon tank in good condition. $275. 479-1306.

SEAFARER MARK 3 SOUNDER. Barely used, $125. 656-3690.

WANTED: 20-30' POWER BOAT, good condition, reasonable 598-4060.

SMALL BRITISH OUTBOARD 479-5488

SEAGULL SILVER CENTURY. About 30 hours. $465 firm. 598-1322.

WANTED SMALL TRAILER FOR 12' aluminum boat. 479-1974.

TRAILER, SEARS 600-LB. 12', $100. 478-2871 5-7 p.m.

WANTED LATE MODEL 20 HP Mercury outboard. 658-8733.

SEAGULL MOTOR 5 H.P., LIKE new. extra tank. $200. 479-3447

21' LARSON FLY BRIDGE. LOW hours. $8500. 658-8264.

80 BOATS and MARINE

D J YACHTS
All Offers Considered

15' MARLIN and trlr. $2,750
15' SANGSTER [illegible]
18' GLEN-L $3,795
18' FIBERFORM $3,990
19' BRANDLMAYR $5,750
19' BRANDLMAYR $2,595
20' BAYLINER and Trlr. $9,995
20 K and C $7,495
24' BAJA $18,695
24' BELLBOY $19,795
24' SEARAY $15,895
25' F.G. Chris $17,895
25' BERTRAM T.W. $13,885
25' CHRIS Craft $11,895
25' SANGSTER Marlin $15,495
25' APOLLO $22,495
25' SARATOGA Express $14,895
25 SEARAY C-B $16,495
26' TROJAN $18,495
27' UNIFLITE $22,495
28' C-B CRHIS and B. House $23,495
30' CHRIS Sedan $15,395
30' CHRIS Craft $18,895
30' BRANDLMAYR $21,395
30' C-B MONK $13,995
30' DBL - Ender $5,995
30' SUPERCRAFT $21,895
31' CUSTOM Cruiser $31,895
32' FAIRLINER $55,995
32' FERRY Diesel $4,995
33' CHRIS twin $20,995
33' CARVER twin $42,495
34' TOLLY Tri $74,895
34' ALUM. Trawler $38,295
34' FERRY Diesel $8,995
35' SHEPHERD $38,895
37' ALWEST $38,495
38' FISH. Conv. $9,500
38' TRI. Cab. Dsl. $69,995
42' DISP. Cruiser $57,995
47' TUG Conv. $34,995
49' FERRY Dsl. $13,995
50' CUSTOM Cruiser $159,000

SAIL:
16' CRESCENT $1,090
17' VENTURE and Trlr. $3,995
18' PELAGIC $3,750
19' PACESHIP and Trlr. $2,995
19' DAY Sailer $2,495
20' MATILDA and Trlr. $6,895
21' NORTHWEST $7,895
24' SAN JUAN $12,895
24' SHARK $5,496
26' RAWSON $9,990
26' CLIPPER and Trler. $10,995
30' CAL $35,800
30' REDWING $21,995
32' BUCCANEER $44,895
40' SEAWOLF $98,495
40' GARDEN Ketch $69,495
42' CUTTER $89,500
50' FORCE 50 $115,000

NEW: PUGET and TOLLY

Joyce Omlid and Don White BOSUN'S MARINA — 598-3366 · PEDDER BAY MARINA — 478-1771 PORT McNEILL — 956-4307.

A few selections from our many
National Listings

SAIL
HUGHES 25. Sparkman and Stephens 1972 sloop. 6 h.p. outboard. 4 sails. Roller and jiffy reefing. Priced reasonably at $9,800

DISCOVERY 42. World cruising yacht built to very high standards. Large suit sails, windvane, Nissan diesel with 2000 m. range. Deep freeze, Espar, sailing dinghy. No expense has been spared. Would make an ideal liveaboard $89,500

POWER
FJORD WEEKENDER 24. This quality built Norwegian powerboat is of unique design. Fibreglass. Twin Volvo 13-270. 4 berths. A bargain at $14,500

APOLLO 32. Danish built 6-berth cruiser. Perkins 85 h.p. with only 885 hours. Lloyds hull moulding certificate. Minto sailing dinghy. Furnace. AM and VHF. Constavolt. She is immaculate and only $55,000

GRAND BANKS 36. Twin Ford Lehman 120 h.p. Radar. Electric winch. Radio. New upholstery throughout $85,000

West Canada agents for Grand Banks, Fisher Moody, Alpin, Sisu, Pacific Pilot and Surfer

CATALINA
NATIONAL BOAT SALES LTD. have been appointed VICTORIA area agent for the CATALINA range of sailing craft. You are invited to inspect a CATALINA 22.

For further information on these or our other numerous listings call DICK CHUDLEY or LUKE KYNASTON

NATIONAL BOAT SALES LTD.
2060 White Birch Road, Sidney, B.C. V8L 2R1 Tel (604) 656-3966
AND ALSO AT
False Creek Vancouver

RAGHAULERS
30' IRWIN — Demo Race or Cruise in comfort, equipped with Furling Genoa Atomic four power, sounder, VHF, stereo, enclosed head, Kerosene stove with oven. Priced well below replacement cost at $27,800.
26' GRAMPION $14,900
26' RAWSON and Dinghy $10,500
26' FUCCANEER $13,500
28' MACWESTER — Diesel $24,900
31' C & C Corvette $24,900

STINKPOTS
24' BAYLINER Saratoga $15,500
32' PETERSON — Disp. $14,980
33 CHRIS — Cavalier $21,000
26' TROJAN — House kept $14,000
32' LUHRS — Diesel $34,400
45' MONK — Diesel $59,500

CEDAR GROVE MARINA
BOATS ON DISPLAY 7 DAYS A WEEK
"Located on the Highway Just Before Swartz Bay"
"The Green Boathouses"
656-2580

Weekender Special
1976 20' SANGSTER Weekender, 165 Mercruiser hardtop.
This boat immac. with only 52 hours. includes many extras, including 7.5 h.p. O/B and moorage till 1979.
$10,995
Call LEN RAYNOR 656-5832
THUNDERBIRD YACHT SALES
Westport Marina Sidney, B.C.

BOSTON WHALER 13. REfinished wood, steering and controls. Running lights and battery. Minus motor $1500. 721-3535 after 7.

CALLING ALL SEA DOGS, FOR new custom made pet safety harness, brochures available from Aquatiel Pet Shop, 2337 Beacon Ave., Sidney. 656-3314 or 385-5697.

15'6" HOURSTON GLASSCRAFT, rebuilt 35 H.P. Chrysler elec. start. 1,200 lb. Roadrunner trailer. Very clean. $2,495. Gibson Powercraft 382-8291.

16½' GLASS OVER PLYWOOD cabin boat, 20 h.p. Mercury outboard, Roadrunner tilt-boom trailer, excellent condition, 388-5004 after 5 p.m.

20' REINELL WITH TRAILER, 170 Volvo, 270 leg, depth sounder, head, accessories. $7800. 479-7045 before 11 a.m. — after 7:30 p.m.

22½' BAYLINER EXPRESS Cruiser, economical, 165 Merc. Stand-up head, dinette, galley, plus many extras. 652-5780.

WANTED TROLLER OR COMBInation, around 34-36'. Must be in good condition, reply with particulars to Box 305, Sooke.

1976 CAMPION 21' COMMAND bridge, loaded with extras, complete with trailer. Day 388-1129, night 478-1261.

MERC. GAS TANKS AND older 35 h.p. Merc plus control, needs bottom ened. Also Marine steering wheel. Offers. 478-6142.

25' TROJAN FIBERGLASS cruiser, 1974, 225 Chrysler, teak deck, low hours, extras, $18,000. 478-8602 after 5.

17' HOURSTON GLASSCRAFT, 140 h.p. Mercruiser I.O., camper top, Road Runner trailer, $5995. Gibson Powercraft, 382-8291.

PLYWOOD SABOT, MAST, CENtreboard and rudder, $150. Glasscraft cartop, 5½ Johnson outboard with gas tank. $425. 592-7066.

80 BOATS and MARINE

THUNDERBIRD YACHT SALES
WESTPORT MARINA
656-5832
(Located next to Swartz Bay Terminal — Sidney, B.C.

OFFER SALE
"Owners say their boats must be sold. All offers considered"

"POWER"
19' EXPRESS 80 hp. $2695
17' K and C I-o trlr. $4495
17' HOURSTON trlr. $5495
26' CRUISER 318 V-8 $6495
23' FIBERFORM $6800
22' REINELL (clean H-T) $7295
22' SANGSTER Dolphin $7600
21' CAMPION H-T $8995
24' FIBERFORM (clean) SOLD
22' GLASPLY SOLD
26' CHRISCRAFT $10,900
27' RICHARDSON (diesel) $10,900
28' CRUISER (twin 6 cyl.) $13,900
30' CHRISCRAFT $14,900
26' PORTACRUISER $15,495
24' FIBEFORM Com. Br. $14,495
26' CUSTOM Craft Br. $15,495
24' FIBERFORM Com. Br. $16,495
20' MONK (Immac.) $17,995
32' CRUISER (Diesel) $21,900
35' CRUISER (Diesel) $23,900

"SAIL"
26' T BIRD $6500
22' CATALINA $7995
23' PACESHIP $11,500
24' SAN JUAN $13,495
25' BAYFIELD SOLD
27' CATALINA $18,900
(Many Other Listings)

"NEW"
Introducing the all new
SANGSTER
18-20-22-23
Priced from
$9724
(Now In Stock)
(Weekend Special)
BAYLINER Yachts (power and sail).
CARVER
CHB 34 Trawlers $63,900
Cruise-a-homes $42,900
Open 9-5 Weekdays (Also Sat. and Sun.)

GOOD LISTINGS
By a reputable company
WANTED

PELAGIC
PACIFIC INDUSTRIES (1974) LTD.
A COMPLETE STOCK OF FIBERGLASS AND EPOXY MATERIALS
Z SPAR
MARINE PAINTS
428 E. Burnside
VICTORIA
386-1811 386-7814

Mercury - Honda
OUTBOARDS
DOUBLE EAGLE
SILVERLINE
BOATS
MULLINS MARINE SALES LTD.
925 Yates St. D-00365A
382-1928 382-4515

ON SPECIAL!
BRAND NEW FULL WARRANTY
Only 2 Left In Stock
21' CAMPION Hardtop Enclosed head, galley, camper top, 300 h.p. Volvo.
25' GREW SS250 Hardtop, swim grid, trim tabs, 235 OMC. 1 ONLY
OAK BAY MARINE SALES AND SERVICE
598-3393 1327 Beach Dr.

CONSIGNMENT
24' FIBERFORM EXPRESS Cruiser, 188 Mercruiser, swim grid, depth sounder, compass, C.B. radio, bumpers, 100' rope, fire extinguisher, flares, life jackets, rod holders. $12,775.
MERCURY MARINE
800 Cloverdale 385-1457

Allstate
MARINE INSURANCE
Excellent Rates. Low deductibles.
HENDERSON REALTY LTD.
385-9741

COHO MARINA
COWICHAN BAY, B.C
Boats for Sale
Fishing Guides Charters
CHRYSLER SALES SERVICE
746-7909

EAST COAST TYPE DORIES Heavy Gauge welded aluminum Hulls — Beautiful rough water boats — Rowing and power models on display.
ALL BAY MARINA
2238 HARBOUR RD.
Sidney 656-3167
Open 6 Days — Closed Mondays

BOATERS!
SEE OUR large display of appliances, plumbing and electrical supplies.
PEDEN R.V. LTD.
2855 Quesnel 386-3464
Behind Empress Pontiac Buick

4 STROKE HONDA
The new 9.9 horse outboard is now in stock. Uses straight gas Has built-in 12-volt, 60-watt generator. Demonstrator available.
ALL BAY MARINA
2238 HARBOUR RD.
SIDNEY 656-3167
Open 6 days — Closed Mondays

SAANICH LUMBER YARD
Has in stock: Oak, Pine, Ash, Teak, Mahogany, Cedar (yellow and red) lumber and veneers. Price reasonable. 3041 Douglas St. 385-2486.

GOLDSTREAM MARINE
MOVING SALE
21' Luno cabin cruiser, Stk. No. 37B. Sale Price, $14,500. complete with trailer. Sale Fri., Sat., Sun. 2994 Jacklin Rd., DL 01279.

GOLDSTREAM MARINE
MOVING SALE
19' Campion hardtop Stk. No. 77B. New f.g., a steal at $13,500. Open Fri., Sat., Sun. 478-8361. 2994 Jacklin Rd. DL01279.

70' EX-TUG IDEAL LIVEaboard. 350 H.P. R.R. GM auxiliary, V.H.F. and dinghy. Complete bath, washer, dryer, fridge, freezer, hot water, furnace. $55,000. Phone 746-7037, Duncan.

RADIOS—SOUNDERS—RADAR
VHF — Single Sideband — CB radio — Flasher depth sounders — Radar — Chart recording sounders Sales — Service — Installation.
Ball and Shemilt Electronics Ltd.
1 West Burnside Rd. 386-9414

Chrysler—Seagull
OUTBOARDS
Sales — Parts — Service
KEN PRASING EQUIPMENT
478-9313 934 Goldstream

17' FIBERPLY, 40 JOHNSON, 5½ Johnson, good fishing boat. What offers? 15' Plywood Fiber, 20 Viking. What offers? One hull 20'. 598-6106.

1975 21' CABIN CRUISER, ONLY 300 running hours, completely equipped for cruising or fishing. Illness forces sale. Best offer. 383-6409.

69 STARCRAFT 18½', 85 H.P. Evinrude and trailer, plus extras 384-5105.

80 BOATS and MARINE

K & C
25' Command Bridge Cruiser
—twin 165 Mercruisers
—9'8" beam
—dual stations
—hydraulic steering
—full galley
—large dinette
—clothes closet
—swim grid
—foam flotation
SPECIAL
Introductory Offer
1 only
$25,750
See It Now
in our Showroom

MERCURY SPECIALS
1978 4 hp. "GNAT" with built-in fuel tank $499.95
1978 9.8 hp. with tank and hose $824.99
Mercury Marine
800 Cloverdale
385-1457

CANOE COVE
YACHT SALES
Open 7 Days a Week
656-5711 Sidney, B.C. 656-3918
19' CENTURY Cuddy Cabin galley pak
20' MUPPIE, hard-to-find
28' EXECUTIVE, 1976
30' BRENTWOOD Special
34' Diesel Comb. boat
42' Diesel Trawlers, loaded Reduced $18,000 for quick sale. Trades?
MANY MORE TO CHOOSE FROM Financing Available, O.A.C.

DOUBLE EAGLE
CAMPION
JOHNSON — ROAD RUNNER
bob whyte marine ltd.
SALES AND SERVICE
Corner Harbour and Resthaven
656-7286 SIDNEY
OPEN 9-5:30 TUESDAY-SUNDAY

SQUIRE BOAT BROKERAGE
38' Luders motorsailer, F.G. diesel, after cabin. $60,050. 37'8" RCAF crash boat, twin Volvos, oil stove, showers, etc., $14,500. 26'6" 12 passenger Water Taxi, twin Volvos, $18,000. 22' Monk type Volvo IO, former C licence, $3600. 22' Bartender, new. Fiberglass, excellent for fishing, $2400. And many others. From May 1st at Outer Harbour Marine Ways Ltd., 525 Head St., Victoria. 384-3363.

McQUADE'S
MARINE SUPPLY
1252 Wharf St. 388-4343
Suppliers Of Quality Hardware And Coatings For Power, Sail And Commercial Boats Serving The Island For 120 Years

HARBOUR MACHINE LTD.
Complete Propeller repair service One day service when necessary. All makes and types up to 5 ft. dia. Good stock of new and used Propellers and shafts.
31 ERIE STREET 383-6555

AQUA GLAZE
Is your boat faded? Is your boat oxidized? This new product will solve your problems.
MERCURY MARINE
Aqua-glaze and a complete line of marine accessories is available at: 800 Cloverdale 385-1457

Repower At Sea Power
Complete engine rebuilding facilities for all makes — gas and diesel — reasonable rates. All work fully guaranteed. 656-4341.

Sea-Seat
By Thermofloat, newest survival device, from the Man in Cold Water Studies, University of Victoria. $29.50 plus tax. Thermofloat Products ,965 Kentwood Terr .Victoria B.C. V8Y 1A5.

GOLDSTREAM MARINE
MOVING SALE
15.6 Hourston Stk. No. 72B, new f.g. Sale price at $3,150. cw trailer. Sale Fri., Sat., Sun. 2994 Jacklin Rd., DL 01279.

USED OUTBOARDS
A GREAT SELECTION
ALL SIZES
GIBSON POWERCRAFT
382-8291

24' REINELL 188 MERCRUISER, FW cooled, swim grid, trim tabs. Tandem trailer. Will take smaller boat as trade. 112-748-9975.

1977 23' SANGSTER SHINOOK, as new, trim tabs, dual batteries, Volvo I-O, 90 hours, $16,500 or nearest offer, 598-1359.

18' GLENELL, ALL FIBERGLASS over plywod, plus trailer, 35 hp Mercury and accessories. Must be seen to appreciate. $1,950. 478-2761.

22' CABIN CRUISER, 6 CYLINder Dodge, fresh water cooled, $1800. 642-3714.

1977 BAYLINER 115 JOHNSON o.b. and Roadrunner trailer and extras. Offers. 386-3985.

575 24' FIBREFORM BAJA 188 Mercruiser, 260 hours, many xtras, $13,900. 478-5647.

1974 REINELL, 6 METRE HARDtop with galley pack, Volvo 6 cylinder 270 leg, $5,800. 656-5086.

NEW 8', 3-POINT HYDROPLANE for sale or swap for good canoe. 385-4298 after 5.

12½' FIBERGLASS BOAT, 18 HP. Johnson and trailer, good condition, $1000. 595-4566.

1977 ESKA 5 HORSEPOWER. Used only 10 hours, $300 or best offer. After 4 p.m., 383-6052.

3 KILOWATT GENERATOR, electric start, $425, 384-7525 days, 658-5918 evenings.

14' RUNABOUT, GLASS OVER ply, windshield and canopy plus trailer, $300. 477-3318.

2—350 CU. IN. CHRIS CRAFT motors, 235 h.p. (438 hours), as new, going to diesel, 656-5330.

WANTED: SMALL GEAR FOR teleflex steering. 1972 and up. 721-3408.

BOAT LETTERING A SPEcialty. Phone Ken Warner, 652-2007.

MEDIUM BOAT TRAILER FOR sale, made by Al's, $325. 382-9400.

1972 9.8 MERC OUTBOARD WITH tank, A-1 condition. $450. 385-6067.

71 — C VELVET-DRIVE MARINE Trans, 1.52 to 1: 479-6103.

WANTED: USED 10' ALUMINUM cartop boat, 598-4204.

80 BOATS and MARINE

Gypsy Yacht Sales
Always The Finest Selection of Boats on Display
All Boats on one covered dock

SAIL
DISCOVERY 42 Custom
Super offshore. Loaded. $89,000
WESTSAIL 32
Fabulous. Must see. $74,900
BAYFIELD 32
Diesel, near new. $38,900
HUGHES 26
Diesel. Well equipped. $20,900
HAIDA 26 MK 2
The finest available. $15,900
COLUMBIA 26
Many cruising extras. $15,900
THUNDERBIRD 26
Race equipped. Loaded. $8,995
SANTANA 25
As new. Super equipped. $16,900
SAN JUAN 24
Well equipped. Spinnaker. $11,995
BUCCANEER 24
Great family cruiser $10,500
GRAMPION 23
Very nice throughout $9,750
CUB 23
Beautiful and fast $5,995
ARROWHEAD 21
Classic sloop Mint $5,995

POWER
HEAVY DISP. 38
Diesel. Lots of potentil. $14,900
ISLAND GYPSY 36
Tri-cabin. New boat. enquire
MONK 34
Bridge. Spotless throughout $49,500
ISLAND GYPSY 30
New boat from $62,000
CHRIS-CRAFT 30
Low hours on new twins $16,900
UNIFLITE 27
Loaded and clean $22,500
FIBERFORM 22
One owner. I-O with aux. $8995
Open 7 Days a Week
Up to 15 year Bank Financing O.A.C.
2270 Harbour Rd., Sidney 656-5591
Gypsy Yacht Sales

VAN ISLE MARINA
36' CHRIS CRAFT (1970) Futura model an "Immaculate" tri cabin with extras that include Lite Plant Shower 2 Heads, etc. only 300 hours since new $49,900.
40' CABIN CRUISER (ex Rum Runner type would make ideal live-a-board super clean $20,000.
22' CHRIS CRAFT — a planked classic — just been repowered — will consider all offers on $6,800.
29' HUGHES F-G sailboat — diesel engine and stove $22,500.
21' NORWESTER F-G Sloop completely equipped for holikay cruising — 5'9 headroom $10,200.
The above is an example of some of the vessels we are seriously offering for sale. For further information, please contact JOHN ALLEN at
VAN ISLE MARINA CO. LTD.
TSEHUM HARBOUR Box 2130
656-1138 Sidney, B.C.

DIVERS FISHERMAN
One 25' 97 H.P. Ford diesel cruiser. 9 knots cruise, 2.7 gallons per hour, $14,900. One 32' 27 H.P. Hurcules diesel cruiser and complete spare engine, 7 knots cruise, 1 gallon per hour, $8500. Both boats inspected, ready to cruise. Phone Dave at 112-758-2575, Nanaimo.

GOLDSTREAM MARINE
MOVING SALE
14.4 Hurston new f.g. Stk. No. 39B. Sale Price $2150. Sale Fri., Sat., Sun. 2994 Jacklin Rd., DL01279.

81 SAILBOATS

SAIL SALE SAIL SALE SAIL
MINI BOAT SHOW this weekend. A very impressive display of SAILBOATS new and used. Now at our docks in Westbay. Some examples:
16'6" ODAY Daysailer and cuddy and trailer $2,500
16' COMET, two sails and oars $850
14' KOLIBRI racing dinghy, Sails, etc. $850
20' O'DAY 4-berth keel cruiser. Brand new $7,200
20' VIVACITY 4-berth U.K. luxury. OB, etc. $7,900
26' THUNDERBIRD. Racer-cruiser. New sails $7,750
26' HAIDA Brand new. 4 sails. Inboard. Steal $16,900
28' KERRESHOFF Ketch, new diesel. Liveaboard $19,900
26' TANZER. Headroom. 9.9 OB. sailaway $17,900
29' MARTIN. Cruising special, diesel, etc $26,500
30' ALBERTG. Classic. Lotsa sails, etc. $25,500
30' DIESEL Sloop, Garden, Volvo, 7 berths $26,500
ALL ON DISPLAY AT OUR DOCKS
Victoria Boat Mart
453 Head St.
383-3324

SAIL
COLUMBIA 32 (1976)
North sails No. 192 Genoas. Full race, main sail, R.H. Spinnaker, diesel power, internal halyards, large winches, back stay adjuster, oven stove, pressure water, shower, cabin heater, extra water tank, and much more. $46,000
ERICSON 23 Keel (New)
Pulpits, lifelines, main and jib, main sail cover, 4' deluxe fabric cushions. Curtains, stove, anchor, 4 lifejackets. Fire extinguisher. Fenders. Commissioned $13,250
ALEX CHISHOLM
YACHT SALES
Angler's Anchorage Marina
933 Brentwood Bay 652-3531

CRUISING TO ALASKA? Hawaii? Seattle? We stock U.S. and Canadian charts for Hawaii and the West Coast of North America.
SAILTREND
1157 Newport
592-2711

Weekender Specials
26' T-BIRD $6500
22'CATALINA $7995
23' PACESHIP $11,500
27' CATALINA $18,900
Call ALEX McGREGOR
THUNDERBIRD YACHT SALES
Westport Marina
(next to Swartz Bay)
Sidney, B.C. 656-5832

ALBERG-PEARSON 29. FULL keel fiberglass sloop. Near new main with jiffy and doller reefing, new newer used 180% Genoa, Spinnaker, VHF, speedo, sleeps 4, includes head. The following is new and never used: interior, upholstry, head, winches, running rigging, and too much more to list here. Minor interior finishing and atomic 4 motor hook-up needed. Will consider trades. $23,500. 721-3535.

8' SABOT, COMPLETE WITH Ron Mack sail, $200. 388-5603.

81 SAILBOATS

SEA SPRAY CATAMARANS
Breathtaking speed or comfortable safety.
—Main and jib.
—Daggerboards and kick-up rudders.
—200 lbs. fully rigged, car-topable.
—L.O.A. 15', beam 6'5".
—competitively priced at $2,625.
For details call 386-2676.

WANTED: TWO COMPATIBLE companions to help sail "Calypso" around Vancouver Island. 3 weeks, from June 10th. Must be competent, all-round sailors. "Calypso" is a fast Paceship 26, and skipper and mate have both made the trip before. No adventurers, please. Just sailors. — Don Gladman, 112-746-5509.

BRAND NEW
TANZER
SAILBOATS ON DISPLAY
22'—7.5 metre (24½)—26'
at
BOB WHYTE MARINE
Sales and Service
656-7286
Corner Harbour and Resthaven

COVE YACHTS, MAPLE BAY 30' custom Yawl, had been offshore, light displacement, fast Cruiser, 6 sail, including spinnaker. Inboard auxiliary. Good head room. See her and more. POWER and SAIL at OUR SALE DOCK $19,750. COVE YACHTS LTD., Maple Bay, 748-8136, 748-3242.

28' RED CEDAR MOTORSAILER "Godspell" at B Dock, Van Isle Marina. Two years old. Volvo 7½ horsepower diesel, light sailing rig, good live-aboard, fishing or slow cruising. Survey available. $8,900. 384-6029.

FOR SALE: 14' LASER SAILboat. Ready for spring and summer sailing, freshly painted marine blue, new tiller and tiller extension, ideal for beginners and experts alike. $1000. Phone 656-5519 anytime before 6 p.m.

The best outboard for the Sailor. HONDA 4 stroke — 7½ HP and 9.9 HP. in stock. See us before you buy.
VICTORIA HONDA
2851 Douglas 386-8364

23 FOOT, CUTTER - RIGGED sailboat. Plywood construction. Seagull outboard. Sleeps three. Fully equipped. Eleven years old. $2,350. Phone Gavin or Norma at 112-5622-5692.

LONELY RANGER 23 NEEDS kingly master. Five sails with dazzling spinnaker. Fully fitted, very young, creampuff condition. Asking only $13,500. 592-4011.

CORONADO 25. PULPITS, LIFE line, CB radio, depth sounder, 6 Horse, outboard inboard. Sleeps 5. 5'6" Headroom. Great racer and perfect cruiser. $12,500. 383-7444.

PACESHIP PY23, EXCELLENT condition, 3 sails, 9.5 Johnson, CB radio, head, stove, berth N20 Oak Bay $11,100. 477-3782.

13' PLYWOOD ALUMINUM MAST and boom, Sears tilt bed trailer paddles, etc. included. Best offer. 384-2709.

LIKE NEW, LIGHT AIR SPINnaker for T-Bird, $200 firm. Also 9.5 h.p. Evinrude outboard in working condition, offers. 382-2302

18' CABIN SAILBOAT, RETRACtable steel keel, quality fitting and riggings, dependable motor 477-8460.

SWIFTSURE 21
Fiberglass, trailerable, teak finish, jib and main, sleeps 4, $8,500. Days 656-7111, evenings 658-8567.

SAN JUAN 24
Race-Cruiser rigged, 8 sails, Mercury outboard, $13,995. Gibson Powercraft. 382-8291.

CROWN 23, WELL EQUIPPED TO race, pop-top gives 6'2" headroom for cruising, 4 sails, new bottom paint. $11,600. 477-0055.

13'6" FIBERGLASS ENTERPRISE sailing dinghy, blue hull, cream decks, stainless steel rigging, Dacron sails. 652-5545, 387-3648 office.

PACESHIP PY23 RACE AND cruising equipped, immaculate, asking $10,500. 477-9994.

MOULD FOR 37' SAILBOAT, $500 complete $250 mould stations only. 478-2847.

SPINNAKER FOR CAL 25 BY Miller, excellent condition $275. 598-4723.

YACHT OWNERS CHARTER POOL. Power or Sail, skippered or U-Drive. 24'-110'. 382-6633.

QUALITY, HAIDA 26 FLUSHdeck, many extras, well maintained, $13,900, 595-6717.

BRAND NEW ROBERTS 18, FIberglass sailboat, complete, $7650. 384-6602. 721-3694.

40' SAILING CAT. HULLS ONLY. Pro. glassed, $4000 or will take trades. 656-4761.

CROWN 18, E-Z LOADER trailer, 5.5 outboard, swing keel. 385-7150 evenings.

HAIDA 26 CRUISE EQUIPPED. Miller sails, excellent condition. 592-3131.

27' LAPSTRAKE SLOOP. REcently fitted for inside passage cruise. $6000. 656-6502.

22' SLOOP, VERY SEAWORTHY, safe cruising, 4 sails, 6 h.p. Johnson, $3500, 479-6488.

22' SLOOP, FULLY EQUIPPED moorage included. Offers on $3500. 592-4659 or Mike 382-6122.

LASER, AS NEW, IN EXcellent condition, telescopic tiller $1000. 477-2825 after 5 p.m.

LASER WITH ROAD TRAILER and dolley, $1300. 386-3695.

15' CFLY, COMPLETE WITH DAcron sails. $950. 477-3567.

FOR SALE, 28' SLOOP, TUMlaren; offers. 656-2280 after 4 p.m.

83 AIRCRAFT

COMMERCIALLY OPERATED — Complete maintanance history, recent C of A, Trades, Financing, leasing. 69 CESSNA 150, TT 5050, Eng 1350, $8,000. 74 CESSNA 150, TT 3950, Eng 1150, $11,000. 74 CESSNA 150, TT 3000, Eng 1150, $11,000. 75 CESSNA 150, TT 1180, Eng 1180, $11,500. 77 CESSNA 152, TT 200, Eng 3200, $19,000. 78 CESSNA 172, TT 50, Eng 50, $35,000. 75 Rockwell 1 TE THE T EH $42,000. 51 Harvard AT6, TT 7050 Eng. 900 $16,500. 69 CESSNA FLOATPLANE, 150 H.P. Lyc. EDO 2000 TT 4150, Eng. 900, $16,500. Various radio selections from complete IFR to basic Nav comm. Will change or install to your needs. Phone Jack Ellard Juan Air Ltd. P.O. Box 2307 Sidney, B.C. 656-4312.

92 SPORTING GOODS

Robinson's
WE AIM TO PLEASE
RIFLES: Whitworth Express 458 Cal., $595. Rem. 30-06 w-clip 4x, $197. Alpine .270, $179. Savage 308, $229. Browning Classic 30-06 3x9, $399. Colt AR 15, $379. Enfield 1878 .577 Cal., $144. Marlin 30-30 4x, $244. SHOTGUNS: Higgins 12 G. Pump, $124. Win 12 G. auto, $214. BRNO 12 G. O.U., $349. Rem 20 G. Pump $224. Ithica Trap 12 G. O.U., $395. Rem. 1100 12 G., $379. PISTOLS: Python .357 6", $449. Colt .45 auto: $399. Ruger .22 auto, $109.
SURPLUS AMMO
308-8 mm—308
Best Prices
Free 1 yr. lay away plan
1307 Broad St. 385-3429

FRANK WHITE'S SCUBA SHOP
832 Fisgard 385-4718
21st Anniversary Sale
Come on down to the shop and see our tank, regulator, and back pack special.

PLAY-MOR
Billiard Tables, Shuffleboards
Cues and Accessories
Poker Table Tops for Card Tables
FOOSBALL TABLES
Factory to you—and Save!
384-3332 517 KELVIN RD.

REMMINGTON 1100, 12 GA auto. load, best offer to $275. 478-0919.

HIKING BOOTS, VASQUE, NEW $60, sell, $40, sizes 6, 8, also size 8, $10. 10' paddle board, $12. 479-2938.

LACROSSE HELMET AND PADS, for young player. 598-1787.

92 SPORTING GOODS

INTERNATIONAL KNIVES
RIFLES - PISTOLS - SHOTGUNS
BUY-SELL-TRADE
574 Yates 383-2422

RIMPAC DIVERS Ltd.
Next open water diving course starts May 1. Enroll now in this popular course taught by "The Professionals." Enquire at the shop at 9818 5th, Sidney or phone 656-6313.

DIVERS
Custom-made wet suits at prices you will find hard to beat. Dive charters, groups or individuals welcome. Phone Dan Hall, 478-7808 evenings.

30-30 WINCHESTER 94, BEAUTIFUL shape. Marine steam and motor MacGibbon's M.O.T orals questions and answers.

WINCHESTER, MODEL 94, Apache carbine, gold plated, in box. $500 or best offer. 386-0355.

REMINGTON, MODEL 742 SEMI automatic, 243, complete with 4 power Bushnell, $250. 479-8739.

REGULATOR AND TANKS, POseiden Cyklon 300, twin 50's aluminum pressure gauge. 382-9309.

HANGGLIDER, 18' STANDARD Ragallo. 595-0703.

93 CAMERAS, SUPPLIES and PHOTO FINISHING

FOR TOP QUALITY EXPERIENCED CAMERAS, SEE US AT
Bill's Photo Supply
1675 Douglas 383-7443
NEW HOURS 9-5:30
THURS. AND FRI. 9-9
LANGFORD STORE NOW OPEN
800 GOLDSTREAM AVE.
OAK BAY STORE ALSO NOW OPEN
2047 Oak Bay Ave. 592-3122

EKTACHROME SLIDE FILM
20 EXP — $4.50
36 EXP — $7.50
Choice of speeds. Including overnight processing.
city photo 1227 Gov't. 385-5633

For your convenience, ISLAND COLOUR LABS will now be open on weekdays until 6. 615 Fort St. 384-2242.

REMMINGTON MODEL 700, 7 mm. magnum with Leopould 2½x8 power scope, seldom used, $450. 384-0248.

WINCHESTER 30-30, 1952 VINtage, collectors items, $200 or best offer. 385-0386.

WANTED, MACRO LENS FOR Spotmatic also Spotmatic bodies. 382-6002

NIKON 135MM LENS F3.5. 477-3750 after 5:30

96 RANGES, STOVES and FURNACES

VIKING WHITE 30" STOVE, perfect working order, $75. Selling because wife wants coloured appliances. 592-0011.

PROPANE RANGE 4-BURNER, 30" Avocado coloured, offers on $175. Phone 479-8161.

GURNEY OIL STOVE GOOD condition, stand and tank with oil $60. 384-9836 or 382-8354.

30" ENTERPRISE, EXCELLENT condition. 30" Gurney propane, good condition 388-5021.

OIL STOVE AND SPACE HEATER, good for cabin. 384-4018.

30" STOVE WITH ROTISSERIE $55 652-2425.

97 FURNITURE

MATTRESSES
INVEST IN THE BEST
INVEST IN REST
B. F. Goodrich foam rubber mattresses guaranteed for 20 years. Latex foam rubber automatically adjusts to variations in weight giving even support the full length of the spine. They are comfortable, cool, hygenic and are made in a fire retardant ticking. 3'3" $159 — 4'6" $179 — Queen, $229 — King, $299. Box springs to match. Polyfoam mattress topper pads, single $8.55, double $11.85. Queen $14, King $17.75. Angle iron bed frames with rug rollers $34.
IMMEDIATE DELIVERY
GREGG FURNITURE
2300 Douglas 388-7365

OUR NEXT SHIPMENT IS ARriving and we have stock over flowing our doors, that must be sold. 6 piece oak dining suite, table with leaf, 4 chairs and carved sideboard, was $995, now $599.95. Superb walnut 8 piece dining suite, table, 6 carved chairs, and large carved buffet, was $2295. To clear $1295. Mahogany upright piano, regular $795. Special $495. Open nights and Sundays, financing available O.A.C. Dept store rates. 15 mins. from town, 10 from Woolco. Pete's Place, 786 Goldstream, 478-6000.

20% SALE
RIGA UPHOLSTERY
Discounts on selected fabrics for April
Furniture — Boats — Campers
Visit us in Market Sq. or call 385-7621 for estimates.

ALADDIN FURN. STRIPPERS
10-20% OFF SALE
383-2533. Chairs $9. Dining tables $30, doors $18-$20.

FOR SALE, TEAK BEDROOM suite, six-drawer dresser, queen-size bed, perfect condition, almost new, sold with or without one-month-old queen size mattress. 656-5423.

39" BEAUTYREST MATTRESS $35; 2 pce. rust brocade chesterfield suite $185; walnut chest on chest $175. Mel's Bargains, 3460 Quadra, 384-3152, Chargex available.

REUPHOLSTER NOW
Spring savings. 2 pc. suites from $399. Material and labour. For free appraisals phone 478-0522. Tillicum Upholstery, 2612 Sooke Rd.

DELUXE KING SIZE WATERbed, burnt cedar frame, includes heater, mattress, and 1 set of contemporary sheets and quilt, $600. 477-2825 after 5.

NEARLY NEW SOFA UPHOLstered with top quality brown grained naugahyde, complimented with down-filled suede velvet cushions. Phone 592-4416.

OLDER STYLE BLONDE OAK 3-piece bedroom suite — double bed and mattress, matching vanity and stool, large mirror, four-drawer chest, $175. 598-5477.

AXIOM ANTIQUES
Must make room for new shipment from England so take advantage of low prices. 546 Herald, 383-4214.

FOR SALE, SOLID MAPLE bunk beds, mattresses, ladder, sideboard included, excellent condition, asking $200. Further information call 478-0269.

ROUND TEAK TABLE AND 4 chairs, green upholstered seats, $200; 6' teak buffet, $175 or will trade for 5'. 592-1087.

NEAR NEW SIMMONS BEAUty rest king size mattress, on orthopedic box spring, new cost over $750; selling at $275. 478-5449.

BROYHILL DINING ROOM suite, like new, buffet and hutch 64" long, trestle table and 6 chairs, $1800. 598-2753.

EXPENSIVE, SOLID ELM DINing room suite, contemporary styling, exceptional value, $450. 592-2570.

BEDROOM SUITE, BOOKCASE headboard, footboard, dresser, mirror, chest; 39" child's bed; 592-0535.

SEMI-RETIRED UPHOLSTERER recovers your chair with your material $65 labour. Chesterfields $150. 478-1262.

LARGE SOLID CEDAR STORAGE box on castors, $25; Two solid walnut end tables, one with cupboard, $25, $35. 592-3265.

OAK DINING ROOM SUITE, brand new, $300, stainless steel pole lamp, $15, TV table, $20; 384-2538.

ITALIAN PROVINCIAL CHESterfield suite, $150 (4 seater plus 1 seater). Italian Provincial Phillips stereo, $150. 382-0971 after 6.

GOOD QUALITY FURNITURE AT low, low prices. Also — used furniture. DODD'S FURNITURE, 2563 Quadra, 388-6663.

CLONIAL HIGH BACK FLORAL print chesterfield and chair, good condition, best offer. 386-2667.

TWO DOUBLE BEDS, BOOKCASE headboards, $100. and $125. Offers. 384-7288

BRIGHT CARPETED SELF-CONtained bachelor suite, $135, utilities included. 385-0655 after noon.

CHESTERFIELD AND CHAIR, black, white, gold velvet, excellent condition, 595-5757.

CHESTERFIELD AND CHAIR, avocado — gold. Top condition, $275. 592-1062.

CHESTERFIELD AND CHAIR, nearly new condion, $275. Console colour TV, $125. 477-1419.

MELLOW OLD MAHOGANY three drawer chest, $195, excellent condition. Phone 477-7497.

SOLID OAK REFECTORY table, plus 4 chairs, excellent condition, $400. 477-3277 after 5 p.m.

SIX-PIECE BLACK NAUGAHYDE living room suite, good condition. 382-8586.

FOR SALE, 6 MONTH OLD 3-piece bedroom suite, $850 or open to offers. Call after 6. 384-0692.

CUSTOM BEDS; CAPTAINS, $125, mates $115, bunk beds, $100. 479-7400.

SAGERS' — VICTORIA'S LARGest selection of colonial furnishings. 1802 Gov't, 386-3841.

DESK, AS NEW, SINGLE PEDEStal, white and teak Danish modern. 598-3729.

HIDE-A-BEDS WANTED FOR REupholstering, refinished hide-a-beds from $175 and up. 474-1094.

ANTIQUE DRESSER WITH round mirror, good condition, $150. After 5 p.m. 385-4128.

TWO-PIECE SECTIONAL CHESterfield, good condition, $150. 477-8193 after 3 p.m.

THREE GAS STOVES, SOME carpets, bureaus and beds. Apply No. 1—20 Menzies St., A. Prince.

LARGE CHROME SUITE, WALnut arborite, 2 leaves, 6 chairs, perfect condition $175. 478-2342.

USED GOODS STORE
3932 Douglas Street.

3-PCE. WICKER CHESTERFIELD suite $200. Poker Table. 477-9455.

2 PCE. SECTIONAL, $25; DAVENport, $40; bookcase, $5. 592-9074.

LIKE NEW, SEALY HIDE-A-BED, Herculon upholstery $275. 656-2085.

ROLL-AWAY BED WITH MATtress, new condition, $50; 384-7920.

BROWN CHESTERFIELD AND chair, good condition. $75. 383-8879.

LA-Z-BOY CHAIR, LIKE NEW. $75. 383-1949

DAVENO, $45; HOSTESS CHAIR, 2 end tables, $10 each. 383-9497.

ONE OLD FASHIONED WARDrobe, call 384-9159. After 12 noon.

3-PIECE WALNUT BEDROOM suite, only $888. 384-9790, 595-2177.

98 TV, STEREO, RADIO SALES and SERVICE

385-5555
Open Til 9 Nightly!
EXPANSION SALE!
Buy The Best And Reduce Costly Service Calls
YES WE TAKE TRADES!
NO DOWN PAYMENT
FREE DELIVERY
CHARGEX AND BANK FINANCING
Color TV's Stereos
PANASONICS FULL LINE
HI FI EQUIPMENT
Save Up to 20 per cent Off! Technics, Amplifiers, Tuners, Tapedecks, Turntables, Receivers, Speakers.
Dynaco—Dynakit Clearance on speakers, amps, tuners and kits.
Harmon Kardon and Citation Specials
JBL and Bolivar speaker Specials
CAR STEREOS
Panasonic and Pioneer
Used Color TV's
Panasonic 19" Color $219.
Westinghouse 20" color $249.
Low monthly payments.
"Having Trouble Finding Time
We Are Open 10 'til 9"
Monday-Friday
Saturday 10-6 p.m.
Independent Buyers
Discount Service Ltd.
939 "C" Esquimalt Rd.
385-5555

ELECTROHOME PORTABLE AUtomatic stereo phonograph with speakers $55, Zenith cassette recorder-player, mike, carrying case $35, as new 382-9740.

ZENITH 20" CHROMACOLOR TV with Electronic Tuner only $599 and RCA 20" extended life model only $499 at Butler Brothers, 1720 Douglas. 383-6911.

USED 19" ADMIRAL NEW PICture tube. 1 yr. warranty, 6 mos. warranty on rest. $169.95.
ATLAS STEREO AND TV
763 Fort St. 385-2712

KENWOOD KR5200 STEREO REceiver, 2 JMI monitor 6 spekers, Philips N2506 cassette deck and 36 famous name cassette albums, $500 or best offer, 477-5984.

RADIO TELEPHONE MOTOROLA VHF mobile unit, model MSR16, complete with instruction manual and two antennae. $2,000. 382-8670.

EXCELLENT CONDITION TVS, black and white $45; color $150. With guarantee. 383-8774 or 382-1234.

NEW ZENITH STEREO WITH 8 track player and Allegro sound system $349. Butler Brothers, 1720 Douglas. 383-6911.

19" SONY COLOUR TV, 1½ years old, perfect condition, $900 new, will sacrifice $375 firm. Phone 658-5007 after 6 p.m.

PRO-LINIER STEREO, $250. EXcellent sound, condition, 50-watt speakers. Phone 382-4119, No. 3, 1110 Fairfield.

BLACK AND WHITE 26" TV, French Provincial cabinet, perfect order, $45. After 6 p.m., 592-2307.

EXPERIENCED TV REPAIRman, reasonable rate, 658-1038 evgs.

25" COLOR T.V., GOOD CONDItion, $250, French Provincial cabinet, 388-5957.

R.C.A. REMOTE CONTROL COlour T.V. 26" screen, like new, $500. 479-8111.

23-CHANNEL CB ⅝ ANTENNA, COAX tuner plus 3 pre-amp. Offers. 592-65522.

WANTED TV ANTENNA ROTOR unit and mast, 658-8733.

SEA-BREEZE STEREO COMPOnent set, with stand, $40. 382-9629.

JVC STEREO QUAD RECEIVER, KLH speakers. 479-9491.

ZENITH STEREO CONSOLE, early American, A-1, $250. 478-5458.

19" COLOUR TV RECENTLY serviced $125. 385-6418 ask reason.

19" COLOR TV FOR SALE. $125. 592-1804.

26" PHILCO COLOR TV, EXcellent condition, $300. 385-5170.

RCA XL100 COLOUR TV, NEARly new, $450. 384-0248.

SME 3009 ARM, NEVER USED. $140. 477-4226.

RENT TO OWN
1978 20"
ELECTROHOME COLOR TV
NOTE: Rent to own also available for 26" Console TV.
3 year 100% warranty on all parts, labour and picture tube. Call
CITY CENTRE TV
OPEN 10 A.M. - 9 P.M.
6 DAYS A WEEK
477-6971
Next to K Mart in the Mall

ALL ZENITH STEREO CONSOLES TO CLEAR . . . NO SENSIBLE OFFERS REFUSED. COME IN AND MAKE YOUR OWN TERMS ON THESE 5 UNITS AT Butler Brothers 1720 Douglas, 383-6911.

CLEARANCE
12" Traveller solid state TV sets. AC-DC $99.95
ACTIVE FURNITURE DISTRIBUTORS
566 David St. 382-8274

CLEAR-OUT SALE
All speakers in stock must go. Philips, Hitachi and Noresco. No reasonable offer refused. ELECTRON TV, 100 Burnside W. 383-5432.

C.B. COURIER SPARTAN, SSB, with mounting brackets, 110 power pack, magnet mount roof antenna, outdoor antenna, 50' cord, FWR meter, everthing for base or mobile unit. 642-5075.

KENWOOD AMP KA-3500, 40 watt per channel, Kenwood KD-1033 Belt Drive Turntable, pair of Scott 186 speakers, 60 watts max. Call 658-5269 or 382-5774, after 6, ask for Ron.

ELECTRON TV
100 BURNSIDE W.
TV tube testing service free.
383-5432

SANSUI STEREO, AMPLIFIER, tuner, turntable and Prolinear speakers with 10" Woofer, 2" Tweeter, $675. or best offer. 382-9704.

99 GROCERIES, MEAT and PRODUCE

Fisherman's Market
"Fresh Fish"
Specials straight from the fisherman to you
Fresh whole red salmon $2.25 a lb.
Fresh whole ling cod 69c lb.
Fresh cooked West Coast Crab $1.49 lb.
Fresh Jumbo Prawns $2.85
Fresh picked Crab meat $5.25 lb.
Shrimp Meat $3.96 lb.
Fresh smoked on premises—salmon
Many indoor specials
For the largest selection at the lowest prices, drive out to Fisherman's Market at Farmer's Market, 1610 Island Highway, open 7 days a week. Phone 478-4522.

WILLIAMS
QUALITY MEATS 795 FORT ST.
384-0525 — 384-0526
GRADE "A" FREEZER BEEF
Sides—$1.39 lb. Hinds—$1.55 lb.
Full Baron—$1.39 lb.
Cut, Wrapped and Frozen
Price per pound increase due to trim, bone, etc.
Introductory Special
FRESH WHOLE CARP
99c lb.
Full line of other fish available. Captian Andy's Fish Market, 5325 Cordova Bay Road, 658-8333, open daily 10 a.m. to 6 p.m.

SPRING LAMB, GOV'T INSPECTed, off our farm. Now taking orders, ready soon, 652-2803.

FRESH CAULIFLOWER, BY THE crate. 1821 Verling Lane, Saturday 652-1656.

RED RHUBARB, 25C LB. 479-4912

100 MISCELLANEOUS FOR SALE

MAGNIFICENT PARLOUR organ, dated 1871, good working condition. Cabinet in excellent condition, a rare find at $599.95, large burled maple wardrobe, a must see with fitted compartments, $299.95. Gold pocket watch, working $129.95. Open nights and Sundays, 15 min. from town, 10 from Woolco, Pete's Place, 786 Goldstream. 478-6000.

THICK SOLID OAK ROUND PEdestal table, 42" with 10" skirted leaf, regular $695. One only $495. Set of 6 mahogany Queen Anne chairs, now $399.95. 9x12 soft green British India wool carpet, $349.95. Open nights and Sundays. 15 min. from town, 10 from Woolco. Pete's Place, 786 Goldstream, 478-6000.

DEEP FREEZE, SEWING MAchine. French provincial chair, lamps, miscellaneous items. 388-6927.

MATCHED COPPERTONE fridge and stove, G.E., $525. Filing cabinet, $40, legal size. 592-7642.

TWO 19 VOLT 110 VOLT NORcold fridges, good shape, $200 each, 642-3298.

8" TABLE SAW, $90; SANDER, $10; router, $38; box of tools, $40; 595-3742.

LADY'S CLOTHING, AGE 25-35, various sizes, selling due to illness. 478-2342.

CHESTERFIELD AND CHAIR, $125. Canning jars. 1218 West Burnside Road.

ONE FACIAL MIST, LADY Schick, good condition, 478-7087, ask for Cheryl.

CEDAR SHAKES
Cert. No. 1 (18"). Phone 743-4409 after 6 p.m.

OUTDOOR INCINERATOR BARrels. Ready to use. $5.95 delivered. 383-1328.

T.V. BLACK AND WHITE AND household furnishings, good condition. 479-0574.

TWO STRETCH NYLON SLIPcovers for chair, $25 each. 386-9104.

LAWNBOY, $125 LADY'S CLUBS, bag, cart, $40; drapes, canoe paddles. 658-5102.

VIKING ROTARY, $100; JACOBsen reel, $85; 3-gang Pennsylvania. 388-6941, 383-9754.

ELECTRIC 40-GALLON HOT water tank, 2 years old, $80. 478-3691.

POWER WINCH WITH CABLE, 7 h.p. gas, $275. 3 Kiddies carnival rides, $1000. 384-8530.

SET OF THREE HI-JACKER camper jacks, $85; two 6x14 used truck tires, $20. 478-7593.

WEED EATER, EXCELLENT condition, $65 or best offer. 385-0386.

FRANKLIN FIREPLACE, BEST of cast iron, never used, a bargain at $130. 386-4464 evenings.

POP MACHINE, REASONABLE, 388-3191 between 9 a.m. and 12 noon.

LARGE JADE PLANT, 4 FEET wide, $39.50. 592-4360.

NEAR NEW GOLD LEFT HAND 2-door refrigerator, $275. 652-2425.

KITCHEN TABLE AND CHAIRS, as new, vacuum cleaner. 383-0584.

BLACK AND DECKER WORK bench, best offer. 385-0386.

FOR SALE, SPLIT CEDAR fence posts, $1.25 each. 642-5486.

3 KILOWATT PORTABLE GAS driven generator, $325. 478-3940.

ONE 9' SPLIT-LEAF PHILODENdron, offers. 477-8648.

ONE SMALL CHORD ORGAN, 250 lbs. of barbells. 656-1275.

WALNUT TWIN BEDS, 2 PAIR of gold drapes, 652-2474.

PORTABLE SEWING MACHINE $90, excellent condition, 388-5004.

MOFFAT STOVE AND FRIDGE, used for three months. 595-3223.

LADY'S BELTED LEATHER coat, size 14-16, turquoise. 382-3281.

GOLD-SHAG CARPET, 12X15, EXcellent condition, $100. 475-1117.

INTERNATIONAL KNIVES
Binoculars; Aviator sun glasses; belts and buckles; army helmets; books; wildlife ceramics; flashlights; swords; silver jewellery; survival packs; wood carving tools; kitchen knives and cleavers; two-man boat; stop watches; Digit Pedometer; Altimeter; Military packs and duffle bags; cannon kits; handcuffs.
STRAIGHT RAZORS
MUCH, MUCH MORE
574 YATES ST. 383-2422
(across from the Post Office)

TREMENDUOUS SHOP AND YARD SALE
Cabinets, lumber, hardware, boats, outboards, tables, house trailer, tires, fishing tackle, fence posts, Wisconsin engine, truck canopy, bicycles, roof rack for Van, antique tractor, glass windows, chain saw, old bottles, insulators, work benches, rope, plus many other items. Free Coffee. 1842 Keating Cross Rd., 8 a.m. till dark, Saturday and Sunday.

GRUNDIG STEREO CONSOLE with built-in Philips reel-to-reel tape recorder, needs some new tubes, $125; twin beds, like new, with Simmons mattresses and maple headboards, $140 each; Orcana organ, excellent for beginners, $100; new mounted steel-belted winter tires for Envoy, $40; Electrohome air conditioner, $100. 595-7765.

TWO REEL POWER MOWERS, $25. and $50.; catcher $5; drop leaf table, $12.; air mattress $3.; 2 burner propane stove; wine rack; vacuum cleaner $50; floor polisher $20.; metal bookcase $12.50; leather suitcase; brief cases; attache case; knee hole desk; carpet cleaner. 592-1735.

HIDE-A-BED, SINGLE BED, platform rocker, portable sewing machine, chairs, walnut drop leaf table, Mahogany coffee table, Mahogany music cabinet, desk, wool rug and under felt, side table, lamps, kitchen utensils, small appliances. 595-3677 Sat. or Sun.

15 CU. FT. SELF-DEFROST fridge; portable dishwasher; 30" stove; all coppertone and in good working condition; bathroom vanity top, 53" x 24" complete with white oval sink and fixtures, offers, 477-1914 after 5.

18 CU. FT. VIKING CHEST freezer, almost new $250, 2 portable electric heaters $5 and $15, Astral Cruiser backpack with individual tent $50, leather brief case, brown $10. Telefunken AM-FM-SW etc. mantle radio, $25. 382-3998.

CHESTERFIELD AND CHAIR, $30; garden swing, $50; folding table, $25; several doors, some with glass, aluminum store front doors and other miscellaneous items. 384-8995.

DINETTE SUITE $50, G.E. PORtable dishwasher $80, chaise lounge, $60; 14" Atco lawn mower $100, new tennis table with bats $60, all in good condition. Geraniums and rhubarb. 2041 Newton St.

CLOTHES FOR SALE, ALL sizes, junior style, coats, T-shirts, jeans, shoes, long dresses, 3 bridesmaid dresses, etc. miscellaneous. Saturday only 6816 West Saanich Road, 656-3174 or 652-5679.

ESTATE SALE — MUST SELL 15' swimming pool, and filter, above ground, heavy aluminum, heavy duty dome cover, and propane heater, used 2 months in 1977, $1500. 592-0560.

COLECO SWIMMING POOL Package, factory packed, approximate value $1120, sale price $650. 18'x4' including filter, ladder, skimmer and deluxe vac. Victoria Press Box 719.

MOVING NEXT WEEK, MUST sell, upright freezer, wardrobe, many miscellaneous items. 590 Darwin Ave., corner of Savannah Saturday and Sunday noon til 5.

SHELVING — SOLID WOOD OR steel for home, office, workshop, trucks, etc. Counter frames, pegboard hooks. R. W. Mattnews Agencies Ltd. 386-4123.

MOVING SACRIFICE SALE, stove, washer, dryer, chesterfield, arm chairs, rug, drapes, guinea cage, stroller, training potty. 382-2059.

DYNAL CULTURED MARBLE large pedestal bathroom sink, never been used. Cost $350, will sell $250 or best offer. 112—748-0933.

YARD SALE, IF NO RAIN, BALance of estate, household goods, lady's clothing, misc. etc. Sunday April 23, 12-4:30, 1895 Foul Bay Rd.

SEARS 12' ALUMINUM BOAT, with 5½ horse motor, $500. Large truck canopy, $200. Colonial chesterfield, $250. 656-6171.

SMITH CORONA 2300 AUTOMATic return, pop-in, pop-out tape, complete with carrying case. $225 or best offer. 477-5984.

NEIGHBOURHOOD FLEA MARKET
1202 Duke St., off Tattersal
SUNDAY, 10-2 P.M.

THE SHIP SHOP
BOATERS EXCHANGE
Nautical gifts and accessories. Market Square. 383-6211.

GIRLS ICE SKATES SIZE 3 LIKE new $10; 4 cycle rotary lawn mower, good condition $20. 598-2316.

REGIONAL APPLIANCE
SERVICE guaranteed, sales parts. 386-3117 464 BURNSIDE E.

BAKERY OVEN
Electric rotating, holds 8 bun trays, $1,500, or closest offer. 652-1923.

MUST SELL, 26" COLOUR TV, Philco, $300; 1973 Chevy Nova, 1 owner, $2,800. Financially troubled. Must sell. 385-5170.

GERANIUMS SEVERAL COlours, also ivy leaf and Martha Washingtons 80c each, fuschias 80c and up. 385-4966.

POPULAR MASSEY-FERGUSON, 7 h.p. ride on lawn mower with trailer, excellent condition, $750. 652-3295.

20 PER CENT OFF MODELS — cars, ships, plane and military. Sandy's Boutique, 24 Burnside West 386-7001.

BAYCREST PORTABLE DISHwasher, energy saver with chopping block top, 1 year old. $325 or best offer. 595-0216 after 5 p.m.

GENERATOR 7 HP, 3 KILOwatt, as new, $500. 2" waterpump with 4 HP motor, new, $150. 385-1261 extension 31.

ARBORITE — DRESSING TABLE with mirror, 4-drawer chest, two coffee tables, small bookcase, small table with drawer. 477-2115.

ELECTRIC RADIO, MANUAL ADding machine, TV, car speakers, water bed and pair side tables, china cabinet. 382-5967.

WATERBEDS
478-7345 DAY OR NIGHT
Office Desks
30"x60", new. Private. 656-5929.

HUSKY CHAIN SAW, 12" BAR, good condition. Also wet suit with weight belt and weights. 478-2853.

24' PINCH-PLEATED WHITE EMbossed embroidered sheets from Harrison's. 595-5734.

REVCO 20 CU. FT. DEEP freeze, excellent condition, $100. 385-5903.

ANTENNA WITH MOTOR, ARborite top desk, life jackets. Phone 474-5765.

DEEPFREEZE — 12' FOR SALE, $75 or swap for apt. sized freezer, 592-0744.

MUST SELL LIVING ROOM suite, carpet, book shelf, lamps, buried slab, etc. 383-0696.

500 HARLEQUIN BOOKS FOR sale, new condition, 4 for $1. 477-3968 after 3 p.m.

DRAPES, LINED, 2½, 2 AND 1½ widths, length 6'6", British material. 386-1574 evenings.

40-GALLON H.W. TANK, $70, modern bathroom fixtures, fire brick, mesh playpen. 658-8893.

GREEN BATHTUB, $50. GREENware and glazes, half price. 478-7693.

ANTIQUE BRASS BED, mattress and spring, phone between 12 noon-5:30. 382-1043.

HOUSE CONTENTS SALE, ALL must go. 2-1741 McKenzie Ave. 477-5984.

SCREEN REPAIRS
B.C. ALUMINUM 3930 DOUGLAS

TWO WINDOWS, 12'X5', $60. 5'X4', $35 with screens. 479-7796.

BARGAIN ANNEX
(Lower Main Floor of STANDARD FURNITURE)
HELP We're Overstocked
USED
Largt seleotion of sofas from $79.
Chest of drawers $39.
Orange easy chair $19.
Oval braided rughs 8'6" x 11'6" $58.
Kitchen table and leaf $39.
Red telephone $69.50
Floor and table lamps from $19
Recliner-heater-vibrator $149.
Step tables from $15.
Corner stand $44.95
Maple table $99.
Solid maple dining room suite, table, 4 chairs and buffet $399.
Vilas red maple sinkle bed $39.
Drop arm loveseat $99.
FREE DELIVERY
Come in and Browse Around
Trade-Ins Accepted
CREDIT TERMS AVAILABLE
737 YATES
382-5111

NEW and USED
Hide-a-beds $99 to $279, 2 pc. Chesterfield suites $99 to $599. Drop arm love seat $149. Occasional chairs $17.95 to $95. 5 Pc. Kitchen suites $59 to $109. 3 Pc. sets $39.95 to $49.95. 7 Pc. set $129, 8 Pc. dining suite $329. Round rock maple table and 4 chairs $549. China cabinets $95 to $299. Buffets $69 to $179. Students desks $32.95 to $109. Complete bedroom suites $199 to $368. Single beds $59 to $189. Bunk beds complete $269. Chests of drawers $49 to $149. Dressers $59 to $149. Bedside tables $17.95 to $49. Vacuum cleaners 32.95 to $79. Hoover washer spin-dry $89. Macrame plant hangers $4.50, Fire Screens $18.95 to $44.95. Fire grates $12.95. Use your Chargex or Master Charge.
PANDORA FURNITURE LTD.
1050 Pandora Ave. 383-6319

GARAGE SALE — WIDE ASsortment of furniture and misc. items, including fridge, chairs, baby equipment, garden items, small appliances, mail box, wine making equipment, paperbacks, clothing. No reasonable offers refused. Sunday, April 23, 10-4 p.m. 8034 Arthur Dr., Saanichton. From town turn right at Waddling Dog, then first left about ½ mile.

1 PAIR SHORT DRAPES, LINED, as new, 56 length by 120 width, $20. 1 pair kitchen cafe curtains with matching door curtain, $10. Bathroom set, Kleenex holder, tumbler, etc, $2. Old cast iron bathtub, $30. Bathroom sink, no taps, $10. 2 electric coffee pots, new, $5 each. 100 amp service panel with breakers, $35. Sorted ladies clothing. Phone 384-7610 weekends or evenings.

PS
"THE PLASTIC SHOP"
2105 DOUGLAS ST., 386-1477. ONE STOP SHOPPING FOR ALL PLASTIC PRODUCTS, Industrial Plastics.

IT'S TIME
For Spring Servicing on your lawnmower. Specializing in Toro, Lawnboy, Tecumseh and Briggs and Stratton.
KEN PRASING EQUIPMENT
SALES — PARTS — SERVICE
478-5313 934 Goldstream

DO IT YOURSELF UPHOLSTERY
Supplies, tools and materials. Rubber or poly by the sheet or piece. Huge selection of upholstery fabrics in stock at lowest prices. 478-0522, Tillicum Upholstery, 2612 Sooke Rd.

RINGS
Matched wedding and engagement set, complete with 5 stones, mounted in a unique Birks exclusive setting. Appraised value $1979 (diamonds 1579, 18 Karat gold setting, $400). Asking $1250. 388-5464, pager 730.

ANTIQUES, WARDROBES, TREAdle sewing machines, small tables, Oak hall stand, chest of drawers, chesterfields, hide-a-beds, double and single beds, bunk beds, tables and chairs, appliances, reconditioned bicycles, lawn mowers, lots of miscellaneous items. Bill's Bargain Barn, 1006 Tillicum. 384-5236.

WASHING MACHINE, $50; WALL hung sink and taps, $10; portable record player, $12; 2 child's life jackets, $3 each; swivel TV stand, $5; desert sand toilet seat, $5; pair of 845x15 tires, or Chevy rims, $15. 383-7061.

AVOID HOT STICKY VINYL upholstery in cars, motor bikes, recliners, wheelchairs, etc. See the washable sheepskin specialists Merino, Lower Commerce Mall, across from Eatons on Douglas. 388-6651.

SINGER PORTABLE SEWING machine, 1 year old; baby's high chair; rocking chair; toy box with toys; assorted baby clothing up to 2 years old; lady's leather jacket, new, size 42; assorted coats, lady's size 42. 478-4398.

CUSTOM SHORTIE DRAPES, 3 with 11' coverage and 1 with 14' coverage, 45" long. Fruit sealers, chrome hostess clothes rack, poodle clippers, table and chairs set, ornamental fire logs. Reasonable rates. 592-9662.

NEAR NEW QUEEN SIZE WAterbed, solid oak with shelved headboard and 6 large drawers, heater, liner, asking $550 or best offer. Hanging Tiffany type lamp, white with blue flower design, asking $125 383-1940.

20' FIBERGLASS BOTTOM BOAT and 30 horsepower Johnson motor, $500.; tent trailer, sleeps 6, $350; 1966 Chev Belair, 4 door sedan, automatic, offers. Monday to Friday anytime, 474-1766.

MOVING SALE — IRONING board, $4; washing machine, $20; 8 track stereo, $50; chesterfield, $40; fridge, $25; 5-speeed boys bicycle, $50. 479-8668.

FACTORY HARDTOP TRAILER, sleeps four, $450; 60-18" cedar block, $100; one Craftsman chain saw, 14" bar, $75; 60' cedar hydro pole, $45, 642-4272.

GARAGE SALE
Used lumber, hardware, tools, many interesting household items. 384-0326. 726 Powderly Ave., Open 7-9 p.m. April 19-24th.

QUEEN SIZE SOFA BED, $150. Queen size bed $100. 9x12 plush rug: $100. Call 595-1921 after 10 a.m.

ALUMINUM CANOPY FOR short box truck, $150. 18' Cabin boat, needs work, $150. 656-6471 after 5.

TORO RIDER, NEW NEVER used, 8 horsepower, electric start. Grass catcher unit. Cost $1,265. Sell for $995. 479-0645, after 5 p.m.

FILTER QUEEN VACUUM, AS new. Sacrifice at $300. 383-8662 after 6.

ANTIQUE 4-PIECE SILVER plated tea service, $125 or best offer. 474-2786.

VIBRATOR — HEAT CHAISE lounge — great for aches and pains $89.50, O.B.O., 478-2446.

RACQUET CLUB MEMBERSHIP, save $100 by private sale. 477-6620.

Mais 385-2435
GOOD USED
Gibson Apt. size fridge $89.
Viking Apt. size fridge and matching Apt. size Range $375
GE deluxe combination fridge-freezer $178.
30" Range $ 78
Color TV's reconditioned $185.
WE RENT
Furniture - Appliances
1821 COOK

MARQUETTE 2-DR. FRIDGE, $129.95; 4' Beautyrest mattress and box spring, $90; 30" Avocado Westinghouse deluxe range, $138; 24" Viking range, $79.95; Speed Queen washer, as is $25; 4-cushion gold tweed sofa and chair... $58; Cogswell rocker, $30; Good selection used freezers $128 and up; Colonial sofa and swivel rocker, as new $399.95; large dresser and mirror, $75.
TheTraders
388-6264 715 Finlayson
Open nights 'til 9 p.m. Sat. 'til 6, Sun. 12-5

KILSHAWS
1115 FORT STREET
AUCTIONS
Friday at 7
Appraisals for Insurance and Sale Purposes
384-6441

Mel's BARGAINS
USED FURNITURE
Green hideabed $175; 5 pc arborite dinette $55; maple 3 drawer chest $80; G.E. wringer washer $60. 3460 Quadra, 384-3152. Chargex available.

EATON'S WAREHOUSE STORE
749 View St.

HOT TUBS
Economical, sturdy, 11' diam.
SPECIALS & EXTRAS
Pacific Aquaculture Ltd.
595-7788

VACUUM CLEANERS
Over 200 reconditioned and guaranteed fom $25-$300. Current models. Electrolux, Kirby, Filterqueen, Hoover. 2 Compact demos. 2 used Compacts. We take trade-ins. Mr. Sweeper, 2 stores: 906 Esquimalt Rd. at Head St. and 8-310 Goldstream, New Commerce Mall, 474-1011, 386-3717.

ODDITIES
Window doors, leaded windows, fixtures, collectibles, etc. Wemu st make more room for new shipment of stained glass supplies.
WATERGLASS STUDIO
1119 Vancouver St., 384-1515, 10-5 p.m.

FLEETWOOD 23" COLOUR TV, portable and console black and white TV, double bed, single bed, vacuums — Kirby, Hoover, Eureka upright, Filter Queen, sewing machine, basket chair, hostess chair and coffee table, misc. articles. 388-6297.

MUST SELL ESTEY ORGAN, teakwood, 2 keyboards, $350; 14' Terry trailer, can sleep 4, electric and butane lights, stove and icebox, furnace, $850. 382-1639 after 6 p.m.

FRIDGE-VIKING FROST-FREE, 16 cu. ft., $250; Chrome kitchen table, 4 chairs, $75; Viking stove, 24" $50; single bed, box spring, mattress and headboard, $35; 477-8917.

GIANT GARAGE SALE, SAT. and Sun. 3420 St. Mathews St. (off Derby and Shelbourne), 9-4. Antique furniture, silver, china, T.V., deep fryer, playpen, Snugli, linen, waterbed, lots more.

ROYAL DOULTON STRASBOURG pattern dinner china, 57 pieces, setting for 8, used only 3 times, present cost over $1000. Sacrifice for $500 or best offer, Ganges 112-537-5003.

GIFT IDEAS
Birthdays, Mother's Day. Planetarium, lower Commerce Mall, Douglas at View next to View Parkade. 383-6222. Free Delivery.

EMHART 911 SMOKE DETECtors. The best available. Special $39.95, complete with battery.
PRICE'S LOCK AND SAFE LTD.
847 Fort Street 384-4195

MOVING SALE — MCCLARY frost free Avocado fridge, $175, white electric range $125, 2 year old Viking washer and dryer, $400. 385-4098.

GIANT CHRISTIAN BOOK SALE, hardcover and paper, excellent condition, low prices, 10 a.m.-4 p.m. Saturday, April 29th, at 1168 May St., 383-5182 evenings.

EXTENSION LADDER, SMALL older fridge, lawnmower, bedroom lamps, leaf sweeper, small wheelbarrow, books and miscellaneous, 592-6105.

TEAK SEWING TABLE $150; MAhogany tea table $250; Colonial floor lamp $45. Mel's Bargains, 3460 Quadra, 384-3152. Chargex available.

ADMIRAL DISHWASHERS AT A price you can afford . . . three built-in models starting at $298. See Butler Brothers, 383-6911. 1720 Douglas.

CHAINSAWS
Alf Becker and Son Ltd.
2981 Tillicum 384-6414

STEEL STAIRS, TWO SOLID wood doors, windows, 8"x8" H beams, angle iron, channel iron. 388-9079.

REFRIGERATORS
New 10 cu. ft. apartment, sized, gold Admiral Fridges. Surplus stock at wholesale. $275. 595-1210.

COLONIAL CAPTAINS BED, new, $165, 1 twin bed, 39", $50, white dresser $20, 3 drawer sewing cabinet, $75, 652-3494.

BEAUTIFUL PLANT, DRAcaena, 7' high (will grow to 14') $100. 652-2378.

CLOTHES DRYER, NEEDS NEW element, for quick sale, $35, 477-4815.

FOR SALE — ONE MULLER 18 by 20 Delta Wing Hang Glider. 388-4515.

ELECTROHOME ORGAN, MODEL Carousel, with bench, like new, $900, 477-2830.

EVEREST JENNINGS PREMIER battery operated wheel chair, new condition. 478-2147.

CARPET, 31 SQ. YDS. BEIGE-green shag, clean, new condition, $5 sq. yd. with underlay. 479-7242.

NEW HEAVY DUTY 4' ALUMInum ladder, $40. 382-1794.

LARGE WOOD DESK, $200, firm, Mahjong, $30; 477-7475.

9X12 LIGHT BEIGE NYLON short shag carpet. 384-9972.

ATCO REEL MOWER $100; SUFfolk reel mower $100. 595-7258.

45-GALLON OAK WHISKEY BARrels, good condition. $15. 383-1328.

SPACE HEATER AND OIL TANK with stand, $50. 474-1552.

COLOUR TV, HIDE-A-BED, chest of drawers, etc. 386-0807.

USED ELNA'S
USED ELNA'S
USED ELNA'S
All with new warranties
SAWYER 388-6228 840 FORT ST
SEWING CENTRES LTD

9 PIECE KRUG CARVED OAK dining suite in magnificent condition. Similar to Krug suite sold last month by public auction, for $3600. Ours a steal at $2395. Financing available O.A.C. at Dept. Store rates. Also, Chargex and Mastercharge. We are over stocked and prices have never been lower. We probably have the hogany mirrored vanities in town. hogany mirrored vaniteis in town. Good selection of oak mirrored back sideboards, from $79.95. Wardrobes fro m$79.95. Financing available O.A.C. Open nights and Sundays, only 15 mins. from town, 10 from Woolco, Pete's Place. The store for everyoody, 786 Goldstream, 478-6000.

OUR NEXT SHIPMENT IS ARriving and we have stock over flowing our doors, that must be sold. 6 piece oak dining suite, table with leaf, 4 chairs and carved sideboard, was $995, now $599.95. Superb walnut 8 piece dining suite, table, 6 carved chairs, and large carved buffet, was $2295. To clear $1295. Mahogany upright piano, regular $795 Special $495. Open nights and Sundays, financing available O.A.C. Dept. store rates, 15 mins from town, 10 from Woolco, Pete's Place, 786 Goldstream, 478-6000.

GARAGE SALE AT 3442 GRATton Road (by Producer's Gravel Pit) on Saturday evening and Sunday. Ladies and Gents bicycles, lawn furniture, rugs, medicine chest with sliding mirrors, upholstery cloth, TV aerial, copper piping and fittings, electrical boxes, etc.; cabinet hinges, used lumber, plywood, 2x4's, etc. Hand tools plus too many other items to mention.

PANASONIC COMPONENT stereo, antique stove, World Book Encyclopedia, copper boiler, fireplace dogs and grate, coffee table, glassware, night tables, picture frames, patio chairs, vibrator sander, staple gun, staples, floor polisher etc. 4375 Fieldmont, Robinwood Way off Shelbourne.

HOS HOUSEHOLD OVER FLOW sale. Skateboard equipment, Sims, Bennett, Bahnee, O.J., Bolt Kryptonic, Road Rider, Gullwing, Tracker, etc. Old chest of drawers, bottles to books, tools to tape recorders, skis to stain glass and lots more. Sunday April 23rd, 10-4, 1647 Fell St.

FLEETWOOD STEREO $75, ADmiral TV $50, Chrome table and chairs $80, 2 rocking chairs $100, chesterfield $30, hide-a-bed $75. Sanyo stereo cassette tape deck $200, antique phonograph $50 with records, 3 chest of drawers $25, $30, $40, radio $10, coin collection $600, miscellaneous. 385-6031.

ONE BLACK LADY'S COAT, suede, size 8-10; one lady's black fur coat, size 12-14; one black dress, 8-10; one boy's leather jacket, size 10-12; one pair of Lederhosen, size 2-3; one pair lined bedroom drapes. Please phone 598-8768 after 5.

GUARANTEED APPLIANCES, Beatty wringer, $45; McClary automatic washer, $65; GE dryer, $85; 30" Moffat stove, $50; Viking refrigerator, $60; 2-door refrigerator, $175; freezer, $145. 592-4222.

GARAGE SALE
Safety car seat, playpen, car bed, table, chairs, TV stand and much, much more. Sunday, April 23, 10-4, 323 Benhomer Drive, off Metchosin Rd.

MOVING
23" Admiral solar colour TV, just a year old, cost $900, will sell for $450; $135 recliner rocker, $100; table lamps, $25; round oak lamp table, antique, offers, 658-5685.

EQUALIZER HITCH, $70, PORTAble propane heater, $20. 4" jointer planer $100. Port-a-poti. Wanted: Pup tent and portable flush toilet. 656-2922.

VACUUM CLEANER, COMPACT with power head and tools, nearly new; chainsaw, 14" Craftsman (2.3 PS); Electric motor, 1-3 h.p. 652-1387.

FULL SIZE PING-PONG TABLE, easy storing, fold up on roll castors, complete with accessories, $50. 477-3272.

LARGE SELECTION OF CANAdiana furniture and collectibles, Red Barn Antiques, 4596 West Saanich Road (Royal Oak).

WASHER-DRYER, $190; 40" electric stove with pressure cooker, $55. All in good condition. 598-1596.

200 FEET OF CEDAR SIDING; double bed; table and chairs, scythe; step ladder; fireplace fixtures. 479-3346.

PAIR DRAPES, BEIGE, 10'X81"; fireplace screen; Armstrong Corlon 6x11'; Carpet Mate, 27'x4'6"; electrc clock. 479-0689.

SHAKES
Recently completed own house, for sale 5 sq. 18" barn shakes, $28 per sq. 595-2583.

SHORT WAVE RECEIVER, older style, very good shape, table and chair set, $80; push mower, $20. 598-2523.

LEFT HAND GOLF CLUBS WITH bag, free cart. Chesterfield, Barbecue, miscellaneous. Make an offer. 808 Colville Rd. 384-0431.

LUGGAGE, BINOCULARS, TYPEwriter, dishes, kitchenware, 1950s clothes, plants, ni-nacs, etc. 384-1240.

ENGAGEMENT RING (3 DIAmonds), valued at $700, selling price $500; wedding ring, valued at $160, selling price $100. 592-3378.

MISCELLANEOUS HOUSEHOLD items. Like new upright vacuum, car wheels, stereo, skates, etc. 652-3046. 1258 Knute Way.

16" SEARS COLOR TELEVISION, roll-away cot and mattress, Hoover washer spin-dryer, 600-watt AC generator. 384-6359.

MISCELLANEOUS FOR SALE, antique wash stand, wash basin and jug, dresser, brass bed and others. 598-7988.

3½ H.P. GAS POWERED LAWNmower, for parts, $7.50. Wanted — 10-speed in need of repair or paint 478-9109.

GARAGE SALE, AT 3051 GLEN Lake Road, Sat. and Sun., from 10-6, 474-2523.

THERMO ALCAN SLIDING DOOR 5-0 x 6-8 OX, brown, also window 3-0 x 2-6 XO, 656-4358.

CHINESE AND INDIA BRASS, also cut glass decanter and goblets. 382-0976.

BRAEMORE CHESTERFIELD, beige and gold pattern, new condition. 385-1968

SEWING MACHINE, WHITE ZIGzag, $185; Elna and Piedmont straight-stitch, $50 each. 656-4794

USED ELECTRIC STOVE, $100; 2 fridges, $100 and $50. Good working order. 382-8670.

CHEST OF DRAWERS, ASSORTed drapes, carpet, tools, other items. Inexpensive. 384-4228.

MISCELLANEOUS TIRES AND rims, various sizes, light fixtures, 59 Vauxhall etc. 656-5467.

MACHINIST TOOL CABINET and tools, kitchen items, linens, blankets, etc. 592-3265.

ARCO EXERCISE BICYCLE Brand new, only 35 miles. $85. 592-3173.

THICK NEW CONCRETE SLABS, 16"x12"x2½", 85c each. Delivered. 592-7068.

FOUR-SEAT SOFA AND CHAIR, $25; double bed with Latex foam mattress, $40. 656-6356.

FOR SALE, USED POSITIVE DISplacement piston water well pump, 115', 220 volt motor, 656-2806.

USED GOODS STORE
3932 Douglas Street.

GARAGE DOOR (BERRY), 8' wide, 6'10" high. 477-9682.

REFRIGERATOR, WHITE, 12 CU. ft., $100. 388-7636.

RESTAURANT DISHES FOR sale. 478-4221.

EXERCISE BICYCLE FOR SALE practically new, $55. 642-3050.

SUNBEAM MOWER, $65; 3 PARtition folding room dividers, $50; new CCM Foldabike, 20" wheels for adult or junior, $110; 12 volt car radio $20; RCA portable record player, mono, $20; 130' of steel cable, 5/16 diameter; coffee table $35; 382-5965.

BASEMENT SALE 5 HP. ROTO spader, 280 used red brick, tools, occasional chairs, round dining table, small electrical appliances, household and miscellaneous goods, 3875 Rowland Ave. Saturday-Sunday 10 a.m. - 4 p.m.

1 SET OF GOLF CLUBS, CART, and near new golf bag, $40. 9½ Johnson outboard, short shaft, and 5 gallon tank in good condition, $275. Franklin sewing electric machine, $65. 479-1306.

MOVING MUST SELL, VIKING wringer washing machine, Admiral colour TV, Doro 311 answering machine, 3m copy-mite copier, crib, baby carriage, single bed. Mini motor bike. 386-1603 after 6.

TWO CAPTAIN'S BEDS, $150 each; all wood youth's bed, $15; 79"x36" door with hardware and keys, $15; two sheets amber crosshatch design glass windows, 23¼"x15", $12. 478-7420.

JUNK TO TREASURE
Green satin chesterfield, wrought iron driveway lamp, china, glass, camping gear, garden tools, etc. etc. Sunday April 23, 10 am. - 4 p.m. 3952 Oakwinds St.

LARGE TRADE-IN
ALLOWANCES on ranges, refrigerators, washers and dryers. Wolf's Home Appliance Centre, 709 Johnson. 386-1032.

EXTERIOR PURE LINSEED OIL stain, especially manufactured for cedar and rough lumber. Springtime special, $9.98 per gallon. Waddell's Painting Supplies, 6540 Sooke Rd. 642-4232.

UNIVERSAL TRADING CENTRE 584 Johnson, Upstairs Warehouse. Bargains. Tools, furniture and fridges, curios, glasswear, pictures, stereos, cameras and jewellery. 383-9512. We Buy, Sell and Trade

FABRIC SALE
Hard wearing nylon and Herculon for campers, trailers or boat cushions. Reg. $7.95 to $11.95 Special $4.95 per yd. 478-0522, Tillicum Upholstery, 2612 Sooke Rd.

CANVAS-BACK RUG, 9X12, Foam-backed rug, 6x9. Occasional chair, 48" continental bed and mattress, floor polisher. All in good condition, reasonable prices. 384-9660.

GARAGE SALE
Fine furnishings, cabinets, doors, bathtub, sinks and miscellaneous household items. Offers? 32 Howe St. Sunday April 23rd 10-4.

VANITY FRAME, 118"X22"X31", well ma... bowl space, five drawers with 3 double, one single cupboard, shelves, good condition including hardware, $40. 477-5896.

KITCHENAIDE PORTABLE dishwasher in perfect condition, $120. Bath tub and wall basin and accessories. Mrs. Devries, 598-1563.

MOVING, MUST SELL, 2-DOOR frost-free fridge, like new, slide projector, screen, fireplace screen, axe, patio table, 595-1281.

2 PIECE CHESTERFIELD, SWIVel rocker, Duncan Phyfe coffee table, some pieces of 1847 Rogers Bros. "First Love" silver, 383-1278.

2 FAMILY SIZE FRIDGES; square, white, 3 shelves, cross top freezers, $120 each. Good condition. 477-5295.

BEAUTIFUL OLD HUNTER railway pocket watch, sell or swap for old light fixture or table saw, 595-3742.

USED KIRBY VACUUM cleaner, excellent condition, $125. G.E. floor polisher, like new, $25. 479-6344.

INCINERATOR BARRELS, $5 DElivered, screens and covers extra. Old barrels removed, reasonable, 479-4067 after 6, before 8 a.m.

FLY SCREENS FITTED, VERY professional. Ditto patio, screen doors, all colours. Mr. Duncan 385-4258.

25 PER CENT OFF LADIES JEWelry, good chance to get your mom a genuine stone, 3780 Sooke Rd. Look for Jewelry sign. 478-5773.

SPANISH COFFEE TABLE, matching commode. $150. 479-0801. Wanted, wheelbarrow, firewood holder, ladder.

GARAGE SALE, SAT AND SUN. 10-4, Duncan Phyfe mahogany dining table, $200. 2974 Wascana Street.

SAVINGS OF 10-25% ON QUALIty furnishings. See our Clearance Sale ad under Antiques (117). The Blue Urn Antiques.

POWER POLE SPACE HEATER, new kitchen fan and other construction items. Phone after 2 p.m. 477-7762.

YARDMAN MOWER, 20" REEL, excellent condition, $175 or best offer. Aquatic plants in 39" ornamental tree bowls. 385-0386.

FROST-FREE FRIDGE-freezer, white, $225; stove, 30" white, $110; two doors, glazed 7'x3', offers. 383-9827.

WHITE VANITY WITH BENCH, $30, bookcase and storage cabinet $25, chest of drawers $20, plus miscellaneous items. 382-3355.

NINE UPPER, FIVE LOWER, birch kitchen cabinets with counter, and ss sink. $500. 477-5177.

FREEZER 23 CU. FT. VIKING deluxe. Immaculate condition. $275. 479-8351 after 6.

CHILDREN'S SAND BOXES, 4x4x8 with sand, $16, delivered. 383-0974.

2 LEATHER SUITCASES, shoulder strap, soft sided, near new condition, cheap. 382-0538.

DOGHOUSE, MEDIUM TO large. Aluminum roof and sides, $25, 658-8996.

CORDLESS GRASS SHEARS, WILkenson standup shears, $10 each, 658-8996.

ARGUS SLIDE PROJECTOR, manual, 7 cartridges, new condition, $60, 658-8996.

101 CHILDREN'S MISCELLANEOUS

WANTED — CHILD'S TRICYCLE, 12-14" front wheel, 592-7594, 478-7675.

NEW CHILDREN'S FURNITURE, factory price, 388-6814.

CAR BED AND MATTRESS FOR sale, 479-4100.

103 MISCELLANEOUS WANTED

LUNDS
386-3308 926 FORT ST.
APPRAISALS
For All Purposes
AUCTIONS
Tuesday and Friday

CASH!!!
FOR USED GUNS
Robinson's
1307 BROAD 385-3429

THE SALVATION ARMY Needs your re-usable clothing, furniture and household goods. "Help us to help others." Family Thrift Stores. Victoria, Sidney and Langford. For pickup — 386-3295.

WE BUY
Used furniture, TVs and appliances for cash. Mais Furniture, 385-2435, 1821 Cook.

KENMORE, INGLIS, WHIRLPOOL, SPEED QUEEN, SIMPLICITY WASHERS AND DRYERS; SQUARE CORNERED FRIDGES, WORKING OR NOT, 478-6000 or 478-5449.

MOVING?
We buy for cash your good used household items, knick-knacks, etc. 386-8863, nights 386-6534.

WANTED — SMALL TRAILER for 18' aluminum boat. 479-1974.

CASH
For old clothes, old linen, old china, old furniture and collectables. 385-9878.

HIGHEST PRICES PAID FOR all your household items. Universal Trading Centre, 584 Johnson St., 383-9512.

WANTED: REFURNISHING small antique furniture, silver, crystal, bone china dinner set for 12. 477-6017.

$ CASH $
Books, comics, magazines. Snowden's Books 619 Johnson St. 383-8131.

CASH FOR OLD OIL PAINTINGS, antique and estate jewelry. Brandon's, 18 Centennial Square. 385-0623.

URGENTLY NEEDED OLD Navy Blues for Rainbow Sea Cadets. Please call 479-9696 leave message on recorder if no answer.

SQUARE DEAL BUY
Aluminum — lead — copper — brass—BEER bottles—pop bottles. 383-1221, 1126 Hillside. 383-1601

WANTED
Industrial Sewing machines, Serger, Hemmer, Straight. 388-4372 anytime.

WANTED: SQUARE FRONTED refrigerators, freezers, dishwashers, working or not. 593-4232.

OLD CAR BATTERIES, RADIAtors, copper, brass, lead. 383-1328 526 David.

PIANO, REASONABLY PRICED, drapes and china cabinet, 383-7859 after 5.

I NEED OLD MIRRORS AND old wood working tools, top prices paid. Red Barn antiques, 479-9444.

OLD POSTCARDS OR GREETING cards, purchased by private collector. 595-8845.

WANTED CANOPY FOR LONG box import truck, 656-2269 anytime.

TURQUOISE DRAPES, CURtains, and sheers; cherry rug, 10x12; rug, 12x15. 595-5734.

WANTED: RIFLE CARL GUStev, any calibre, and target scopes. 382-9309.

GOOD USED RECORDS, ESPEcially old 45's, 385-9063 around supper time.

WANTED: PATIO FURNITURE, umbrella table and chairs, 652-5813.

WANTED — CHILD'S LARGE tricycle or "Big Wheel". Good condition. 477-3229.

WANTED
Commercial steam iron, 388-4372 anytime.

ROYAL DOULTON PLATE FOR 1972 "Mother and Child" series. Victoria Press Box 732.

WANTED: REFRIGERATORS, freezers, ranges, washers, dryers, dishwashers. 592-4222.

MILITARY BADGES AND medals. Singles or collections. Colin McIntosh 479-2362.

GARAGE SUITABLE FOR STORing 16' boat, leave message, 383-1428.

LAWN MOWER IN GOOD CONDItion, cash. 383-1428.

CANNING MACHINE (BURPEE). Reasonable. 592-7863.

POST-HOLE AUGER FOR 3 point hitch. 642-4110.

IF YOU HAVE OLD POSTCARDS please call 595-7567 or 383-8311.

PRIVATE PARTY WANTS TO buy old cut glass lamp. 595-7874

FRIDGES AND FREEZERS bought. 598-7422. All-Temp.

SELL OLD BOOKS TO THE Haunted Bookshop. 382-1427

TELEPHONE ANSWERING MAchine, remote preferred, 382-0919.

PIANO WANTED, ANY CONDItion. 384-3935, 479-0175.

WANTED: 10 SQUARES, 24" barn shakes. Evenings, 478-6694.

WANTED: BABY WALKER, spring horse. 595-6721.

TROY BILT ROTOTILLER IN good condition. 477-5857.

KENWOOD MIXER-BLENDER and attachments. 595-8782.

WANTED — ONE USED MODern bathtub. 383-7755.

109 MISCELLANOUS TO RENT

TYPEWRITERS
Student rentals, manual $9 per month. $25 for 3 months, electric, $25 per month, City Office Equipment, 386-8396.

IS YOUR TELEPHONE UNATtended? You could be losing business. Interconnect rents answering machines. 384-0511, 2586 Quadra.

SAWYER SEWING CENTRE
RENT TO OWN — Domestic and Industrial sewing machines
840 FORT [illegible]

MONTH TO MONTH
Piece or Group
CAMOSUN FURNITURE RENTAL
942 Fort St. 383-3655

115 SWAPS

WILL TRADE 1977 LINCOLN MK. V, fully equipped, one owner, 10,800 miles, like new, plus '76 Fiberform Baja 24 ft. Command Bridge, excellent condition, many extras. For larger power cruiser or motor sailer, preferably diesel. Approx. value $36,000. Contact Rolly, 9-6, 386-8385. Palm Motors Ltd. 3342 Oak St. D-00641A.

42' TRI CABIN CUSTOM BUILT cruiser, yellow cedar plank hull, most amenities, boathouse kept, have $22,000 equity, will take cash, building lot, smaller boat, etc. Plus assume payments of $515 per month, 478-5559.

1976 SUZUKI TS 250 WILL SWAP for older two door, convertible or whatever. call 479-1766 after 5 or weekends.

76 TRILLIUM 13' TRAILER, HAS everything, like new. Value $3750. Will sell or trade for station wagon, 595-1863.

SWAP 1975 LTD FORD WAGON for small car and cash. Or Volkswagen Van. 595-3793 evenings.

'66 FORD VAN, CUSTOMIZED, swap for car and cash or ? Dan. 479-4854.

SMALL OLD HOUSE, NEEDS REpair. Gorge Tillicum area. Open to offers or trade on $35,000. 479-5304.

1973 GMC TRUCK AND CAMPER, trade or sell; 2 tent trailer mattresses, office desk. 479-6206.

116 COINS and STAMPS

WANTED: CANADIAN SILVER coins, 1966 and before. Also U.S. silver coins, 1964 and before. Paying top prices. 478-8580.

PRIVATE COLLECTION OF stamps, plate block and singles, used and unused, albums, good selection for juniors. 595-5576.

117 ARTS and ANTIQUES

Announcing
OUR NEXT
ESTATE AND ANTIQUE SALE
TUESDAY, MAY 9th.
FOR MORE INFORMATION CONTACT
LUNDS
386-3308 926 FORT ST.

9 PIECE KRUG CARVED OAK dining suite in magnificent condition. Similar to Krug suite sold last month by public auction, for $3600. Ours a steal at $2395. Financing available O.A.C. at Dept. Store rates. Also, Chargex and Mastercharge. We are over stocked and prices have never been lower. We probably have the largest selection of oak and mahogany mirrored vanities in town. Good selection of oak mirrored back and sideboards, from $79.95. Wardrobes from $79.95. Financing available O.A.C. Open nights and Sundays, only 15 mins. from town, 10 from Woolco, Pete's Place. The store for everybody, 786 Goldstream, 478-6000.

ANTIQUE COUCH, NEEDS REcovering, $250, must be seen. 595-7918.

ANTIQUE DRESSER WITH round mirror, good condition, $150. After 5 p.m., 385-4128.

FURNITURE REPAIRED. ANtiques our specialty. 478-2539.

117 ARTS and ANTIQUES

OUR NEXT SHIPMENT IS ARriving and we have stock over flowing our doors, that must be sold. 6 piece oak dining suite, table with leaf, 4 chairs and carved sideboard, was $995 now $599.95. Superb walnut 8 piece dining suite, table, 6 carved chairs, and large carved buffet, was $2295. To clear $1295. Mahogany upright piano, regular $795. Special $495. Open nights and Sundays, financing available. O.A.C. Dept. store rates. 15 mins from town, 10 from Woolco, Pete's Place, 786 Goldstream, 478-6000.

THE BLUE URN ANTIQUES IS now clearing furniture stock at substantially reduced prices. Between 10-25 per cent off on most items. There is a wide range of furniture in oak, walnut and mahogany. Included are an oak piano, oak roll top desk, mahogany dining table, apartment size Welsh dresser and numerous other nice pieces. Come in and browse while prices are low. 1133 Fort near Cook St., 383-9913.

MAGNIFICENT PARLOUR organ, dated 1871, good working condition. Cabinet in excellent condition, a rare find at $599.95, large burled maple wardrobe, a must see with fitted compartments, $299.95. Gold pocket watch, working $129.95. Open nights and Sundays. 15 min. from town 10 from Woolco, Pete's Pace, 786 Goldstream, 478-6000.

MIDMONTH SALE

Extended. See our many reductions at Axiom Antiques. 546 Herald, 383-4214.

SOLID OAK DINING ROOM suite, table and four chairs, buffet with bevelled mirror. $1000 or offers. 653-1392, 652-3422.

NAUTICAL GIFTS, ANTIQUES and replicas at B.C. Coast, Discover Nootka Court, 634 Humboldt St., 385-5522.

COCA-COLA AND OTHER ADvertising collectibles. Buy, sell, trade. Tom, Box 3176, Vancouver - 3.

MAGNIFICENT BLUE BROCADE, gold trimmed French Regency settee. $995. 477-3389.

FOR SALE RADIO, ANTIQUE type. 385-8619.

120 GARDEN SUPPLIES

JOHN DEERE IDING MOWERS, lawn and garden tractors and equipment. J. Grieve Motors Ltd., Saanichton. 652-1642.

GARDENERS, FIR BARK mulch. Agricultural sawdust $5 per yard, minimum deliveries $35. 479-6560.

12 HORSE GARDEN TRACTOR with mower, electric start, hydraulics, automatic, $975. 479-2209.

LAWNMOWER, ENGLISH ATCO, excellent working condition. $200. 592-3550.

6 H.P. TORO GARDEN TRACTOR with mower, great shape, $350. 652-1562.

8 H.P. GARDEN TRACTOR WITH mower, in very nice shape, $650. Phone 652-1562.

TORO 19" WHIRLWIND ROTARY mower, excellent condition. $125. 595-6219.

SEARS 3 HP ROTOTILLER, ALSO 1 outboard motor bracket, reasonable. 383-2034.

NEW B& D LAWN EDGER AND trimmer adaptable to nylon, value, $60, offers. 477-4984.

HOWARD ROTOVATOR, 2 CYLINder, dual wheel, $850 or closest offer. 479-2209.

ATCO REEL MOWER $100. SUFfolk reel mower $100. 595-7258.

Fertilizer

MANURE FOR SALE, $20 PER truckload delivered, $1 per bag, minimum 10 bags delivered. 656-1955.

OLD COW MANURE, NO SAWdust, 4 yards, $36; 7 yards, $49; 14 yards, $92; bags, $2. 595-0773.

HORSE MANURE, $16 PICKUP load, delivered, or $1 sack. 479-7300.

HORSE MANURE WITH FIR sawdust, excellent mulch for bad soil. We load your truck. 652-2860.

SAANWOOD FARMS LTD. Cow manure, 652-2026 or 652-1743. No Sunday calls, please.

WELL AGED HORSE MANURE. Six yards delivered. $40. 652-2517.

Greenhouses

GREENHOUSES
Cedar frame, sheeted with Coroplast, durable double faced plastic material. Prefab kit 6'x8'. $225, or custom built. Phone for our brochure. 479-7908, 478-1025.

B.C. GREENHOUSE BUILDERS. — Quality aluminum-glass hobby greenhouses. For information — brochures, write 783 Hutchinson or phone 385-2641.

ALL ALUME GREENHOUSES. Prefab aluminum kits or custom built. Call Altek Industries Ltd. 721-3665.

Plowing, Rotovating and Cultivating

385-8198
ANYTIME
4 Bros. MAINTENANCE
ROTOVATING, YARD CLEANUP, POWER RAKING, AERATING, LAWN SEEDING PREPARATION. Equipment for any size garden.
FREE ESTIMATES

DAVE'S LOW-COST ROTOVATING
479-4513
LARGE AND Small Gardens

COOPER-RHOADES TRACTOR SERVICE
478-3143 or 477-5167
Grass or brush mowing, rotovating, loading, hauling, lot cleanup.

DON'S TRACTOR SERVICE
477-3913
We rotovate, plow, cut grass and brush also, loading and hauling.

IT IS NOW TIME TO HAVE your vegetable garden rototilled. Call E. Jacobsen's Garden Maintenance. Scandinavian workmanship serving Greater Victoria. 479-6422.

RAMSAY'S LARGEST MOST powerful walk behind tiller, enters 32" gate, no job too large or too small, average garden, $15. 598-6541.

KAYTER'S ROTOVATING SERvice, no job too big or too small. Powerful machine, enters small gates. 383-8269.

GARDEN ROTOTILLING $20 average garden, heavy duty machines, will enter small gates. Call Murray 598-2185.

HAROLDS ROTOTILLING
Powerfull 20 hp machine will enter 30" gate. 478-6832, 479-8328.

LUSH LAWN AND GARDEN SERvice — rotovating and commercial grass cutting. 479-3687.

ED'S TRACTOR SERVICE
Rotovating vegetable gardens, levelling etc. 479-2204.

TED'S TRACTOR SERVICE
478-4059 or 478-1490
Rotovating, leveling, Hay cutting

STAN'S ROTOVATING, SMALL gardens rototilled, Brentwood, Central Saanich, Sidney. 652-3704.

KEN'S ROTOVATING, SMALL gardens rototilled, and long grass cut, reasonable rates. 479-1213.

ROTOVATING, BACKYARD, garden plots, 479-5835 or 479-8657.

Seeds, Bulbs, Plants and Shrubs

NURSERY SELLING OUT. Hundreds of house plants, Dahlias, Perennials, shrubs, Orchids, ferns. All week, starting Monday, 1618 Richmond.

VENDOR TOMATO PLANTS, 30c ea., cold frame sash. 6533 Oldfield Road.

DAHLIA TUBERS, CHRYSANthemum plants, Moneymaker Tomatoes. Now ready. 384-9976.

Topsoil, Rocks and Fill

SCREENED TOPSOIL WITH sand and manure	$12 C.Y.
Minimum Delivery	6 C.Y.
Garden Sand	$3 C.Y.
Plus Delivery	
Sand — Fill	
Road Gravel	
Drain Rock	
Crushed Rock	
Bark Mulch — Coarse	1½"-3"
Bark Mulch — Fine	¾"-1½"
E. NIXON LTD.	
Office	385-4431
Nights	479-1937
or 479-2995	

"TRIO" SAND AND GRAVEL

	per ton
Washed Coarse Garden Sand	$3.50
Fine Fill Sand	$2.50
1"-1½" Drain Rock	$3.90
Road Gravel	$2.50

Office 658-5235
Nights: 388-7986
Trio Ready-Mix (1971) Ltd.

120 GARDEN SUPPLIES

NO. 1 SCREENED TOP SOIL, mixed with sand and manure. 7 yards $65, 14 yards $120. Special mix for garden 50% sand and 50% manude $8 yard. Self pickup, 2 yards $18. 478-3322.

BEST RICH SCREEN BLACK loam with manure, 7 yards $63; 4 yards $42, bag $2; No. 1 screen black loam, easy to spread, 14 yards $114. 595-8129.

TOP SOIL SPECIAL, $29.95 NO. 1 screened, sand, and manure, 2 yds delivered milled cedar chips — ideal for shrubs $10.50 yard delivered. Ray 385-1811, 478-9609.

SPRING SALES!
Topsoil 10-14 yd. loads $7.25 yd. del. Pick your own up on Keating X Rd. Across from Butler Bros. 652-3951, 652-1658.

NO. 1 DARK, BROWN, sandy loam, prompt delivery, small orders accepted. After 4 p.m. Weekends anytime. 658-5172, 479-1582.

TOP QUALITY SHREDDED TOP soil, mixed with sand and manure, 10-14 yard loads. $8.75 per yard. Smaller amounts available. Peninsula Bulldozing. 479-1884.

VIRGIN PEAT SOIL
Shredded black soil, excellent for gardens and lawns, for fast delivery call A-1, 383-1532.

FOR SALE 6 ACRES OF BLACK peat soil, good fill site, offers. 479-9605.

NUMBER 1 SCREENED TOPsoil, prompt delivery, large and small orders. 658-8921.

PEAT SOIL $10 PER YARD, DElivered in Victoria, 10 yard limit. 112-743-2467.

BLACK TOPSOIL, $9 A YARD, 4 yds. minimum. $15 pickup load, 478-6649.

BY SACK, FANTASTIC BLACK soil, call 382-2843 anytime.

QUALITY TOP SOIL, 12 YARDS, $99, self pickup, $8 yard, 478-2858

125 PETS and SUPPLIES

17c FISH!!
Held over by Popular Demand
Selection Includes:
—Tiger Barbs
—Neons
—White Clouds
—Zebras
—Pearl Danios
—Head and Tail Lights
Huge shipment of
AQUATIC PLANTS
TROPICAL FINS & FOLIAGE
2719 Quadra St.
Just North of Hillside
385-1000
OPEN 7 DAYS
Mon.-Fri. 10:30-9
Sat. 9-5, Sun. 1-5

REGISTERED AMERICAN water spaniel pups, sired by Canadian champion, sire and dam 1975 Canadian first and second in breed; good show prospect, excellent hunting stock and family dogs. Victoria, 479-9406.

SMALL INTELLIGENT NEUtered male dog, 6 years old, all shots, very cute. Free to right home. 595-6882.

SHETLAND SHEEP DOG, (SHELtie) puppies, sable. Registered and innoculated. Excellent pedigree. Approved home only. 656-5002.

BUYING A PUPPY? CALL VICtoria City Kennel Club "Watchdog" for advice. 385-2233.

PET BUNNIES FOR SALE. Black and white, 6 weeks old, $5 each. 384-4273.

REGISTERED PURE WHITE male Afghan one year, to good home. 721-5075.

LOVELY LITTLE SEAL POINT Siamese kittens, 8 weeks old, litter trained, $20 each. 652-3361.

23 GAL. TANK, DYNAFLO filter, pump, fish, etc. $60 or offers. 595-1881 after 4:30.

WANTED: COCKAPOO PUPPY or young female. Phone 385-2082 after 5.

BLACK LAB, MALE, 8 MONTHS old, needs a home, great with kids. 595-3435 after 5.

WANTED: MEDIUM - SIZED shorthair dog, housebroken. 592-9515.

PUREBRED IRISH SETTER, spayed female, 2½ years old, hunting trained. 479-8111.

REGISTERED BULL MASTIFF pups, available end of May for information phone 479-4405.

FOR SALE. 1978 BANDED Gloster canary and budgies, 386-9236.

SPRINGER SPANIEL PUPS, $80 3 females only, Liver and white. 478-8429.

FREE TO GOOD HOME, SMALL spayed Lab cross pup, 11 months. 598-8166.

FREE TO GOOD HOMES. 2 baby guinea pigs, both male, curly haired, 477-4731.

CHESAPEAKE RETRIEVER pups. Excellent hunting quality, good field trial potential. 652-2041.

GREATER VICTORIA DOG OBEdience Training Club. Phone 592-7310. Puppies taken at anytime.

SEALPOINT SIAMESE KITTENS, 8 weeks, $25. 652-1559.

FLUFFY BLACK MALE KITTEN, 8 weeks, 383-5258.

BLACK LAB PUPS, $50. 1210 Stellys. 652-2572.

JACOBINS FOR SALE, 598-6474.

SINGER CANARY AND CAGE for $25. Phone afternoon, 479-5566.

OLD ENGLISH SHEEPDOGS. Puppies. Calgary. 242-3981.

DOG GROOMING BY CERTIFIED groomer. 478-5262 or 478-2714.

OLD ENGLISH SHEEP DOG pups, purebred, phone 384-7847.

DOBERMAN, NO PAPERS, FREE to right home, after 6, 112-629-3730.

BORDER COLLIE-LAB CROSS puppies, $10 and $15. 656-3556.

RABBITS WANTED, WILL PICKup. 642-4496.

127 CHICKS, POULTRY HATCHING EGGS SUPPLIES

CHICKS
Barreds, Rhodes, Harco's, Buff Orpington, meat type. Also rare breeds, turkeys, ducklings and goslings, 656-4129 for price list.

7' CEDAR FENCE POSTS, $1.25; 12 laying hens and rooster, $15. Rhubarbs 20c lb. 479-2938.

LAYING CAGES, SIX CHICKENS per cage, unit length 8'. 642-5381.

LEGHORNS, 2 YEARS OLD, LAYing, $2.50 each. 652-3704.

YOUNG CHICKS FOR SALE, Phone 652-4262.

128 LIVESTOCK SUPPLIES AND EVENTS

FARM AUCTION
Sat. April 29th at 1 p.m. The Harvey Farm on Thant Rd. off Highland Rd. 3½ miles north of Thetis Lake underpass off the Trans-Canada Highway. Signs will be posted. 2 tractors, 1 diesel with loader; forage harvester; rotovater; discs; cultivators; irrigation pipe; rotary mower; plows; chainblocks; hand tools; and many more miscellaneous items too numerous to mention. Bred cows, feeder cattle, and poultry. Terms, cash or cheques. For further information phone 478-3483. Auctioneer T. J. Boyles, Sale Cowichan Valley Livestock Auction.

EXPERIENCED WESTERN RIDing instructor available. History includes wins in QH and Open Events such as Cowhorse, Halter, Pleasure, Equitation, Cutting and English Events. Instruction for all ages. Phone 478-1143 after 5 p.m.

128 LIVESTOCK SUPPLIES and EVENTS

SAANICH PENINSULA ALL ARAbian Horse Show, July 15-16, open to Purebred, Anglo and Half Arabians, will be offering a full slate of halter and performance classes. Prize list at Tack stores, or phone Mary Kierans 656-3697 after 6 p.m.

FOR SALE OR LEASE 14.2 HH Arab thoroughbred mare, 7 years old, good disposition. Started in dressage, excellent show potential. Complete English tack. "Also pasture for lease." 479-7505.

APRIL 30TH, COWICHAN 4-H horse club show, CEF permit show, classes $3 each. Ribbons to 6th. For information call 748-1383 or 746-4892.

MUST SELL, WELL BRED REGistered ⅞ Arab mare 6 years old, Western and English, excellent show material. Suit young rider. Offers on $900. 478-0428 after 5.

RIDING RING SPECIAL
CEDAR HOG FUEL
The more you buy, the cheaper the load. Mander Trucking Ltd., 385-3041, after 6 477-5053.

BARNSBY 16" ENGLISH SADdle, pony club approved, used 2 months, $200. Also pad, $5 and bridle $25. All like new. 642-4496.

LOWERY & YOUNG TRUCKING
Agricultural sawdust-shaving and cedar hog fuel. 385-3041, after 6. 477-5053.

GREENBELT STABLES HAVE box stalls available; pasture, riding rings, lessons and training available. 656-5229. 656-1364.

REGISTERED THOROUGHBRED gelding, 6 years old, good natured, good home only $600. 743-2159 Cobble Hill.

SOOKE SADDLE CLUB, ENglish schooling show, April 30, 1978, 9 a.m. Sooke River Flats, 642-5735, 642-5960.

PUREBRED ARABIAN BROODmare for sale, National Champion bloodlines. May consider lease with option, 743-9441.

MOVING, MUST SELL 9-YEARold Bay mare, very spirited, needs experienced rider, asking $500 or close offer. 642-3717.

REGISTERED QUARTER HORSE mare 15.2 hh, 6 years, very green, just started over fences, excellent show prospect. 478-3767, 478-1227.

BEAUTIFUL WHITE, WELSH pony, schooled English, gentle disposition, exceptional for beginners, $400. 478-1227 642-3763.

JOHN MACNUTT TRUCKING
Sawdust—Shavings—Hogfuel
LARGE OR SMALL LOADS
479-6560 479-1908

12-YEAR-OLD QUARTER HORSE gelding needs experienced adult rider. $600. 656-1470 after 5.

OUTSTANDING ARABIAN COLT by El Brillante, show quality, 743-9441.

BOARDING SPACE FOR HORSES, near Thetis Lake Park, 384-3935, 479-0175.

SADDLE, TACH AND BLANKET repaired or make to order. 384-7238.

6 YEAR OLD ARAB CHESTNUT, gelding, 14.2 hands, greenbroke, Laura, 479-5084 after 5 p.m.

WHITE ROSE PIGGERY, YORKshire boar service. Pick-up and delivery. 478-5153.

5 YEAR OLD GREY REGIStered throughbred gelding. Call 477-4435.

RABBITS CROSSBREDS AND PEdigreed purebreds. Meat breeding stock, pets. 477-3687.

THROUGHBRED QUARTER horse mare, 2 years old, must have good home. 598-8727.

FRED BALL LTD.
Just arrived, Circle J Horse Trailers. Fred, 652-2050, Bob 656-2305.

FOR SALE, SPLIT CEDAR fence posts, $1.25 each. 642-5486.

MILKING NANNY, $65; DOE kids, $30, 479-5741.

ENGLISH SADDLE, GOOD CONdition, $85. 385-1361, ext. 31.

BARRY ALLEN HORSESHOEing. Phone 478-5278.

HAY, WELL CURED, BARN stored, $1.25 a bale. 652-1530.

GENTLE MILKING GOAT. SAANen. Due to kid July 25. 479-7983.

GOOD HAY FOR SALE. PHONE Duncan 746-5995.

GOOD LOCAL HAY FOR SALE, $2.00 a bale. 652-2326.

MANURE FOR SALE BY BAG 50c or load. 652-2326.

FOR SALE, 2-YEAR-OLD SUFfolk ram, $25, phone 642-5486.

ARAB PINTO, 300 ENGLISH, 3 years old, 13 hands, 656-7037.

FOR SALE: STRAW FOR BEDding, 478-3826.

REGISTERED SUFFOLK RAM, 3 years old 478-4457.

130 HEAVY EQUIPMENT and MACHINERY

JOHN DEERE
ISLAND EQUIPMENT LTD.
SPRING SALE
USED HEAVY EQUIPMENT
Sale Ends May 12

CRAWLER LOADERS
931 Caterpillar 1975 Model, multi-purpose bucket, low hours;
Reg. $23,750.00
SALE
$20,500.00
350 Case 1975 Model, good condition, 4 in 1 bucket;
Reg. $12,500.00
SALE
$11,750.00

CRAWLER DOZER
D4 Caterpillar 1946 Model, hyster winch, in running condition; Reg $3,800.00
SALE
$2,650.00

WHEELER LOADER AND BACKHOE
JD Backhoe 1973 Model, extendable dipperstick, reconditioned throughout;
A GOOD BUY AT
$12,500.00

CRAWLER EXCAVATOR
580Bt Hy-Mac 1972 Model, two position boom and dipperstick, rebuilt Ford Diesel engine'
Reg. $22,000.00
SALE
$20,400.00

SKIDDER
JD 440A Skidder 1967 Model, R.O.P.S. canopy, spare wheel, engine reconditioned;
Reg $9,950.00
SALE
$9,250.00

On-the-Spot low down payment financing available to qualified purchasers. Our inventory of used machines is low, trades are welcome.

In Victoria Call ALEX McGRATH 478-9535

ISLAND EQUIPMENT LTD.
NANAIMO
Trans Canada Highway South
754-7735
Victoria
1096 Goldstream Avenue
478-9535
CAMPBELL RIVER
1741 - 14th Avenue
286-1333
Dealer Lic. No. D00812A

HALF-YARD INSLEY CRAWLER backhoe, 30' Crane boom, no power, "as is, where is," $1000; ⅜ yard Hopto backhoe with shovel bucket, both engines rebuilt, $7500. Lake Equipment Sales Ltd., dealer license D38544, 462 Duncan St., Duncan, B.C. (112) 748-3103.

COMPRESSOR, DE VILBISS 100 SI, 110-220 volt, rebuilt, complete, $400. Phone Engineer YMCA 386-7511, 8-12, Monday-Friday.

ELECTRIC MOTORS, VARIOUS horse powers up to 7½, 3 phase, $10 per hp. 642-3298.

GOOD USED FORD BACKHOES from $7000. Don Mann Excavating Ltd. 479-8283.

25-TON CRANE
Bay City model 190, rubber tire carrier. $9,000. 478-2822.

135 FARM IMPLEMENTS

NEW CASE TRACTOR, 446, WITH J70 hydraulic tiller, K44 rotary mower, cost $5000, asking $3800. 658-8081.

135 FARM IMPLEMENTS

Pumps, Irrigation Equip.
Domestic Water Systems
Butler Brothers Equipment Ltd.
652-1121

M. F DOUBLE PLOW, $175; REversible buckets, $90; cultivator tool bar, coil spring type, $275; 50" Howard rotovator, selectateth, $475; all 3-point hitch. 1360 McKenzie.

ISLAND'S BEST STOCK OF good, used and reconditioned farm tractors, mower conditioners, harvesters, planters, and other equipment. J. Grieve Motors Ltd., Saanichton, 652-1642.

1948 CASE TRACTOR, POWER take-off, 3 point hitch, live pulley, on side, A-1 condition, $750 478-5432.

SEARS 12 H.P. GARDEN TRACtor with blade, tote bucket, 3-point hitch, chains, weights, etc. Excellent condition, $1200. 478-5692.

FORD 3 POINT HITCH 16" SINgle bottom plow, $300 or best offer. 478-4457.

1966 FORDSON MAJOR DIESEL with loader and hoe. $2900. 478-2687.

HOWARD ROTOVATOR, 2 CYLINder, dual wheel, $850 or closest offer. 479-2209.

12 HORSE GARDEN TRACTOR with mower, electric start, hydraulics, automatic, $975. 479-2209.

YANMAR 155D TRACTOR 656-7119.

148 LEASE VEHICLES

ENSIGN LEASE LTD.
Quadra At Caledonia

LEASE
1978 Cordoba
$163 Per Month
3 Year Net Lease
CONTACT
ROY HUGHES

ENSIGN LEASE LTD.
Quadra At Caledonia
Dealer licence number D548B
386-2411
Open Weekdays
Till 9:00

150 CARS FOR SALE

SACRIFICE
Must sell 1972 Chrysler Newport Custom 4-door complete with P.S., P.B., P.W., electric door locks, fully automatic A-C, new paint, dark green with white vinyl top, trailer-hitch, 60,000 original miles. No reasonable offer refused, 477-0350.

76 Mustang Ghia
Loaded including V-8 auto., power steering, power brakes, radio, Landau roof and air conditioning. For personalized service call BOB MARCHAND at CORNELL-CHEV-OLDS LTD., 3050 Douglas, 385-5777 or 479-0092. D-00681A.

1973 THUNDERBIRD. THIS full-size model is no longer made. Cost approximately $14,000 when new. Leather upholstery, temperature control, cruise control, power everything. Showroom condition throughout. $5,500 firm. 477-6357, 386-6229, 382-4931. Timmis Motor Company. DL00983A.

'74 CAPRI WITH SUNROOF, AUtomatic, $3200. '67 Buick LeSabre, just tested, power steering, power brakes, most work done, $800. '63 Oldsmobile convertible, best offer. '69 Plymouth convertible, just tested, best offer. 385-2690.

'73 CADILLAC ELDORADO, loaded with every option, sun roof, stereo, air, etc., excellent condition, replacement value, $18,700. Offers to $5000. Phone (Victoria) 721-3080.

74 ELDORADO
Finished in a beautiful silver with black vinyl roof. A very elegant car. YATES AUTO SALES LTD. 850 Yates 388-7722. D-01610A.

74 DUSTER 360
4-speed, P.S., P.B., mags, plus a fold down backseat. YATES AUTO SALES LTD. 950 Yates. 388-7722. D-01610A.

74 VOLVO 144 D.L. 4-Door Sedan. Automatic, radio, clean, $3795. GARDEN CITY AUTO SALES LTD., 2978 Douglas, 382-9111, DL 00319A.

72 VW BEATLE, $1295. 78,000 miles, needs some paint job, excellent engine and interior; must sell, 477-6981, local D412, between 6-10 p.m.

'71 MACH 1
4-speed, 351 Cleveland, mags, extra clean, many goodies, $2395. 385-2512. Capri Motors, 555 Hillside. D-00538A

'74 VALIANT CUSTOM, 4-DOOR sedan, power steering, studded winter tires, 17,000 miles, excellent condition $3800 or best offer. 592-4330.

'69 CHEV IMPALA, 4-DOOR hardtop, 350, V-8, automatic transmission, power steering, power brakes, radio, rally wheels, 108,000 miles, $1500 or best offer. 479-4215.

'67 CHEVELLE TWO-DOOR sedan, 6 standard, wheels and tires, offers. 383-1394 between 4 and 8 p.m.

BEAUTIFUL WHITE ON WHITE '72 Cougar XR7, V-8 auto, power steering, power brakes, tape deck. $3,000. After 6, 652-2751.

1972 DODGE COLT, 2-DOOR, 4-speed, good body, new clutch, 43,000 miles, $1200. 382-9624.

'76 DUSTER 6 CYLINDER STANdard with overdrive, radials. 474-1908, after 5.

1969 PONTIAC 350 CUBIC INCH. New paint, excellent running order. $600. Anytime, 3857-617.

1974 MUSTANG II, ECONOMICAL, 4-cyl, rodio, mags, radial tires. $2750. 598-7104.

'73 NOVA HATCHBACK, V-8 power steering, many options, phone 658-8664.

'74 MONTEGO MX, AIR CONDItioned, Michelin tires, vinyl roof, excellent condition. 656-1613.

SHOWROOM CONDITION, 1975 Cougar XR7, 16,000 miles, phone 477-7146 after 5 or on weekends.

1977 PLYMOUTH COLT
5-door stationwagon, 7,200 miles, automatic, radio. 652-1278.

1966 CUSTOM FORD, RADIO, new tires, and brakes, $350 or offers. 592-9853.

1970 TOYOTA MARK II, 4 speed, Michelin tires, excellent condition. $795. 477-0695.

1974 PONTIAC LEMANS 2-DOOR hardtop GT, $3600. Phone after 5, 479-3931.

'67 BUICK SPECIAL, GOOD CONdition, can be seen at 11 Stillwater, $750 or offers. 479-6631.

'72 TOYOTA STANDARD, RADIO, good running, $900 or offers, 383-9864.

FORCED TO SELL '71 PARIsienne, low mileage, excellent shape. Call 656-3745.

1967 CORTINA AUTOMATIC, 4-door, tested, runs well, $395. 386-3893.

1974 COMET 4-DOOR, GOOD CONdition, 36,000 miles, $2400 or best offer. 385-0386.

1967 DODGE DART 2-DOOR hardtop, GT slant 6, tested, $600 or offer. 479-7300.

150 CARS FOR SALE

Millstream CHEVROLET

76 VEGA Estate wagon. Economy 4 cylinder automatic, roof rack, custom interior. Finished in hugger orange. Unbelievably low mileage. Showroom condition $3400.

77 VOLARE Wagon, V8 automatic, power steering, power brakes, radio. Finished in maroon with fawn interior. Woodgrain exterior, roof rack, Pirelli tires $5950.

'68 BUICK SKYLARK 2 door hardtop, V8 automatic, power steering, power brakes, radio, bucket seats, console. Red with black vinyl top. $1650

76 NOVA 2 door coupe, 8 cylinder, 4 speed, power steering, power brakes. Finished in blue with matching interior trim $4650

77 VENTURA 2 door coupe. Popular V6 automatic, power steering, power brakes, radio. Finished in fawn, dark brown interior. $4550

AN EXCELLENT SELECTION OF OK USED TRUCKS
MANY EX-GOV'T UNITS TO CHOOSE FROM
OPEN
MON. - FRI.
8:30 a.m. - 9 p.m.
SATURDAYS
9 a.m. - 6 p.m.
Millstream Chevrolet Ltd.
1730 Island Highway
474-1211
Dealer Lic. D01384A

CREDIT
Good or Bad
WHO CARES
WE FINANCE
NO CO-SIGNERS
Let us re-establish your credit. Separated, divorced, single, male or female. You qualify. Buy and pay at same location.
Instant "NO-RED-TAPE" Credit
Palm Motors
3342 Oak St.
(1 block from Douglas off Cloverdale)
Walk In, Drive Out

76 Lincoln MK IV
Loaded including sunroof, stereo, air conditioning, only 30,000 miles. (Bill Blass Edition.) Special week-end price $13,900. To see please call DANNY JEWERS at CORNELL-CHEV-OLDS LTD., 3050 Douglas, 385-5777 or (res.) 479-0582. D-00681A.

70 CUDA
318 auto, P.S., P.B., radio, mags, new paint. Don't miss this $2595. ESQUIMALT AUTOMART LTD. 480 Esquimalt Rd. 382-7195. D-00856A.

IMMACULATE 1975 VEGA DEluxe Wagon 1800 miles, sport suspension package, automatic, radio, many more options, one owner 478-4325.

'72 PINTO HATCHBACK, LOW mileage and excellent condition, brand new radials and brakes, a must to see. $1850. 478-9856.

MUST SELL
'72 Thunderbird, very nice, bucket seats, AM-FM, new radials, $2,900. 382-6276.

'73 GRAN TORINO, 26,000 MILES, 4-door, vinyl top, 302, power steering and brakes. $3000. 479-8624.

1975 DATSUN, 280 Z. FUEL INjected, low mileage, excellent condition, 384-7640.

1976 CHYSLER CORDOBA, LOADed, $5995. 1974 Hornet Hatch, V-8, $2695. 388-4424.

74 VEGA NOTCHBACK, 4-SPEED, 36,000 miles, excellent condition, extras. 382-8776.

'64 MERCURY, GOOD CONDItion, tested, $450 or best offer. 383-0666.

1964 MORRIS MINI, SAFETY checked, $300 or offers. Call 384-5436 after 5.

EXCELLENT CONDITION
1973 Dodge Dart, 340, 2 door, offer to $2400. 656-5168 anytime.

1971 TOYOTA CORONA MARK II wagon, 1 owner, excellent condition $1900 or offers. 477-8250.

'73 BUICK CENTURY, CLOSEST offer to $2500, '66 Plymouth wagon, closest offer to $350; 592-6213.

'71 FORD TORINO, 351 CLEVEland, 2 door, $800. Quick sale. 386-7395.

1972 DATSUN 510 STATION wagon, good condition, automatic, 54,000 miles. $1950. 656-6270.

ESTATE SALE — '76 VEGA Standard, very low mileage, offers. 385-0049.

74 VEGA HATCHBACK, AUTOmatic, radio, snow tires, excellent condition. $1,995. 383-1572.

COLLECTORS ITEM 1957 CHEVY sedan. 283, excellent condition, 382-1633.

1973 RANCHERO, 351 CUBIC inch, automatic, bucket seats, 652-2049.

1951 PONTIAC
50,000 miles, excellent condition, $1,200. 478-8791.

CLASSIC 1950 HILLMAN, EXcellent condition, under 50,000 miles, offers. 595-0702.

'71 TOYOTA CORONA MARK II 1900, two-door, automatic, good condition. $900. 478-5029.

'69 TORINO, VINYL TOP, MAGS, clean, $750; 383-8985.

'74 VW SUPER BEETLE, TOP condition, $1900. 642-3672.

SEMI RETIRED 55 CHEV sedan, lots of good parts, 598-5735.

'70 PONTIAC WAGON, POWER steering, radio, 592-1858.

53 DODGE, BEST OFFER, TO see phone. 386-3604.

1970 CAMARO 6-CYL STANDARD, ps, good shape. $1700. 652-2512.

'71 AUSTIN AMERICAN, GOOD condition, $975. 479-3605.

'67 DART GT, 4 SPEED, 4 BARrel, tested, 384-5080 Les.

'72 CELICA ST, AM-FM RADIO, 4 speed. $1,700 firm. 478-7580.

'65 DODGE, 6 CYLINDER AUTOmatic just tested, $250. 478-7056.

'66 CORVAIR CORSA, 110 ENgine, new clutch, $750, 477-6821.

150 CARS FOR SALE

ENSIGN CHRYSLER PLYMOUTH

We Thought You Should Know...
WE HAVE A FANTASTIC SELECTION OF CARS AND TRUCKS CHECKED BY CAR CLINIC DIAGNOSTIC CENTRE
GOV'T TESTED PLUS 2-YEAR WRITTEN WARRANTY
ON SALE NOW!!!
NO DOWN PAYMENT.
100% BANK FINANCING INCLUDING AUTO INSURANCE O.A.C.

76 Mercury Bobcat S.W.
77 Honda Civic S.W.
77 Volare Premier
76 Toyota Celica
77 Volare Premier S.W.
72 Cortina G.T.
75 Cougar XR7
73 Ford LTD SW
77 Plymouth Arrow HB
75 Gran Torino Brougham
73 GMC Jimmy 4x4
74 Buick Century Luxus
78 Camaro Z 28 4-speed
77 Camaro Z 28
77 Camaro Rally Sport
75 Valiant Duster
77 Firebird Formula 400
74 Dodge Swinger
75 Volvo 164, loaded
77 Pontiac Gran Prix
75 Dodge Ramcharger
75 Chrysler Imperial
77 Aspen S.W.
77 Volare Custom
73 Buick Centurion
77 Mercury Cougar XR7
76 Valiant Brougham
75 Dodge Colt S.W.
76 Cougar XR7
75 Plymouth Gran Fury
77 Aspen Custom
76 Cordoba
75 AMC Pacer
75 Toyota S.W.
76 Fury Sport
75 Fiat 124
77 Chrysler Cordoba
74 Charger SE
74 Olds Delta 88
77 Dodge Monaco

Plus Many More

Also:
Huge Selection of Trucks and Vans All Diagnostic Checked
ON SALE NOW!!!
Test Drive Them Today
ENSIGN
Chrysler-Plymouth Ltd.
DOWNTOWN
YATES AT COOK
Dealer licence number D495A
386-2411
Open Weekdays
Till 9:00

77 Honda Civic S.W.
4 cylinder, automatic, AM-FM radio, stereo-tape. This immaculate unit has been checked by the Esso Car Clicnic Diagnositc Centre and may be test driven by appointment. Call Greg Smith at 386-2411, Ensign Chrysler Plymouth, Quadra at Caledonia, DL 495A.

74 CUTLAS 'S'
A beautiful car with mags, vinyl roof, P.S., P.B., excellent condition throughout. YATES AUTO SALES LTD. 950 Yates 388-7722. D-01610A.

REPOSSESSIONS FOR SALE: One 1975 Dodge Dart Special Edition, one 1973 Toyota Corolla. All bids must be registered with Avco Financial Services, 2018 Douglas Street.

73 DODGE DART SPORT 340, new paint, good condition; 4 barrel, mags, etc. After 5 p.m. 479-9577.

'68 BUICK WILDCAT, POWER steering, power brakes, leather interior, good paint, $900 or best offer. 479-3274.

1970 VAUXHALL EPIC, EXcellent conditon, 6 new tires, must sell, $750. Call after 10 a.m. 595-1921.

150 CARS FOR SALE

METRO HONDA

New '78 HONDAS
AVAILABLE FOR IMMEDIATE DELIVERY!
NO DOWN PAYMENT O.A.C.
BANK FINANCING
100 PER CENT, O.A.C., AT 12½ PER CENT PER ANNUM
BUY TODAY AND $AVE!!
OPTIONAL 5 YEAR — 50,000 MILE EXTENDED WARRANTY AVAILABLE!
SUPERIOR SELECTION
Of Used Automobiles
ESSO CAR CLINIC INSPECTED
For Your Protection!
BUY WITH CONFIDENCE
ALL
At Our Central
LOCATION
Next to the ARENA
388-6921
9 A.M. TO 9 P.M.
2151 Blanshard
Dealer Lic. D.01627A

METRO HONDA

PAINTER MOTORS LTD.

76	FIREBIRD 350 auto, P.S., P.B.	
73	DATSUN 610 2-dr.	
73	MAZDA 808, new motor	
72	FIREBIRD stock, 350 auto.	
72	PINTO Squire Wagon, auto	
72	OLDS 2 dr. ft. atuo.	
71	DEMON 340 auto.	
71	DEMON 340 Auto buckets.	
70	CHEVELLE 2-DR. HT.	
70	CHEV. 350 auto 4-dr. sedan	
69	FIREBIRD 350 4-speed mags	
68	RIVERA loaded	
67	CUTLASS 2-dr. HT.	
67	COUGAR V-8, 4-speed	
66	VALIANT signet auto	
66	POLARA convertiole auto	
	"SPECIALS"	
77	HONDA Hatchback auto	$3500
74	IMPALA 2-dr. HT	$2495
73	MAZDA RX-3	$1195
72	VENTURA 4-dr. auto	$1695

100% BANK FINANCING O.A.C.
1513 QUADRA AT PANDORA
D00346A 385-0122

74 CHARGER S.E.
2 door hardtop, 400 automatic, power steering, power brakes, radio, bucket seats, console, vinyl roof, factory air, finished in beautiful coffee metallic. This vehicle has been completely checked by Esso Car Clinic's Diagnostic Centre, and may be test driven by appointment through Greg Smith at 386-2411. Engisgn Chrysler Plymouth, Quadra at Caledonia. DL 495A.

EXCLUSIVE WITH MARTIN CUMMINGS
76 MAVERICK, 4-door, Deluxe. Bucket seats, 6 cyl., fully powered and radio. Only 10,600 miles! THE PRICE IS RIGHT! Phone MARTIN at 382-7121 or res. 774-8476. Empress Pontiac Buick GMC Ltd. DL01227A.

1977 VOLARE WAGON, POWER steering, power brakes, radio. Exceptionally low mileage. Very clean. Needs a home. For personal service contact Russ Morrison at Millstream Chevrolet, 474-1211. DL01384A.

77 THUNDERBIRD
Buckets, console, P.S., P.B., power windows sharp. YATES AUTO SALES LTD. 950 Yates St. 388-7722. D-01610A.

$850 OR BEST OFFER
1963 Chrysler two-door hardtop, excellent condition, clean throughout, tested. Call 382-2058.

'67 CHEVELLE, 2 DOOR HARDtop, tested Feb. 78, 1978, $1,100 or best offer. Must sell. 382-3728 after 6 p.m.

'67 DODGE CORONET 500, AUTOmatic, V8, power steering, very good transportation, best offer. 386-1251.

1962 CORVAIR, AUTOMATIC, EXcellent running order, tested, $350. 595-5224.

IMMACULATE 1972 MATADOR station wagon, AT, PS, PB, Must be seen, $2200 OBO. 479-6862.

73 CELICA ST, EXCELLENT shape, $2,200 or best offer. 478-6604.

62 PONTIAC, GOOD RUNNING order, good condition. Reasonable price. 386-8233.

1971 VIVA GT, 38,000 MILES, EXcellent condition, $1000 or offers. 382-5926.

1975 FORD LTD WAGON. SACRIfice $4,100. Excellent condition. 595-3793, evenings.

1967 THUNDERBIRD, 428 ENgine, factory tape, full power. Super! offers. 383-0150 or 384-2182.

1965 CUDA FASTBACK, 6 CYLINder standard, needs work, running. $600. 479-4844 after 5.

1969 VOLKSWAGEN BEETLE, clean, tested, 56,000 miles. 384-7080.

1968 PONTIAC PARISIENNE good shape, offers. 598-6950 after 5.

73 SUPER BEETLE, GOOD CONdition, $1,750. 382-5218.

'74 PINTO WAGON, GOOOD CONdition. $2200 firm. 652-3330.

'71 OLDS DELTA 88, TWO-DOOR Immaculate, offers. 592-9138.

150 CARS FOR SALE

McCALLUM DATSUN VOLVO
McCallum Motors Ltd.

IF CONDITION COUNTS
COUNT ON THESE
Happy Face SPECIALS!

76 DATSUN Firebird
72 DATSUN 1200
77 MONZA Town coupe AT
76 VOLVO 244 DL 4 spd.
75 SAAB
75 PLYMOUTH SCAMP 2 dr
74 CHEV MONTE CARLO Landau 2 dr HT
74 VOLVO 144 AT
74 AUDI 100 LS
74 VOLVO 164, 4 spd. overdrive
72 MAZDA RX2
76 DATSUN 710 S.W.
74 DATSUN 610 S.W. AT
74 DATSUN 710 S.W. AT
73 VOLVO 145 S.W. 4 spd. OD
73 CAPRI 2 dr. cpe.
69 DATSUN PU 4 spd.
69 VW camper van
74 VOLKSWAGEN BEETLE
69 CHEV ¾ ton PU and canopy

B.C.A.A. Inspected For Your Safety
DOWNTOWN
1101 YATES AT COOK
382-6122 Dir. Loc. 0085A
COLWOOD
1856 Island Highway
478-1741 Dlr. Lic. D-0850

REG. MIDGLEY
AMC Jeep FIAT
GOING . . . GOING TO BE GONE BY SATURDAY . . . 5 P.M.

68 — JEEP WAGONEER	$1288
'67 REBEL SEDAN	$ 488
'66 JEEP WAGONEER	$ 888
'70 GREMLIN 2 DR.	$1288
'61 RAMBLER	$ 288

HURRY! ONE DAY ONLY!
REG. MIDGLEY
AMC Jeep FIAT
736 Cloverdale 385-8756
D.L. 00247A

SNO-BIRD RECREATIONS LTD.
110 EAST BURNSIDE RD.
385-8749

72	TOYOTA 2-dr., 4 speed, rebuilt motor	$1895
71	TOYOTA 2-dr., 4 speed	$1295
70	DATSUN Station Wagon	$1095
69	CORTINA GT	$995
71	VEGA, one owner	$895
69	VOLVO 2-dr.	$795
68	VOLKSWAGEN s-w, new paint	$1666
71	FORD ¾ ton, auto with canopy, rebuilt motor	$1550
68	FURY Convertible, new paint, fully powered, low miles	$2155
64	FORD VAN	$495
62	FORD VAN	$695
	TRAILERS	
69	SHASTA 13' with toilet	$1995
69	CARDINAL 14'	$1395
68	HOLIDAY 14'	$1495
72	DODGE Van conversion, all options	$5595

NEW CAMPER
9' BEELINE, fully insulated with storm windows, power convertor, 3-way fridge, flush toilet, jacks, oven and much more. Reg. Price $4895. CLEARING ONE ONLY $3995
D-00647A OPEN SUNDAY 1-5 P.M.

69 AUSTIN 1100
4 cyl. auto, 24,000 original miles, very rare item $1395. ESQUIMALT AUTOMART LTD. 480 Esquimalt Rd. 382-7195 D-00856A.

'65 MINI COOPER, SAFETY equipped, new motor, new brakes, offers. 388-6866.

'68 FORD FUTURA, 2 DOOR, Sports Coupe, V8 automatic, excellent shape, $2,000. 656-4157.

1956 CHEV, 2 DOOR POST, 350 4 speed, Cragars, headers, AM-FM cassette, $3000. 382-8443.

'71 TOYOTA MARK II 4-SPEED 4-door, new paint, brakes and tires, $600. 478-2563.

'72 CELICA ST, EXCELLENT condition, AM-FM radio, standard. 592-3715.

STUDENT MUST SELL '71 TOYOta Corolla. Excellent condition, $1,000. 384-4865.

'73 PINTO RUNABOUT, 4 SPEED, good condition, snow tires $2000. 479-6664 after 4.

'69 DATSUN 510, ONLY 53,500 miles, good transportation, $900. 592-1783.

MECHANIC'S SPECIAL, 1968 Dodge Dart 2-door hardtop, V8. 382-6328, Sunday 1-3 p.m.

70 TOYOTA CORONA MARK II station wagon, $1000. 595-7056.

77 DODGE ASPEN WAGON, 6 cylinder, as new. 383-4084.

1968 VW WAGON, NEW BRAKES, runs great, $650; offers. 642-3263.

1973 CHEVY NOVA 6 AUTO., ONE owner. $2,800. 385-5170.

'65 PONTIAC STRATA CHIEF, $175, or offers. After 5, 595-5457.

MUST SELL, '68 MUSTANG GT, 390, 4 speed, $2150. 478-9867.

1973 DATSUN, 1200, GOOD shape, 50,000 miles, $1500. 385-6031.

'61 ANGLIA, RUNNING OR FOR parts. Tested. $80 Phone 386-8618.

1974 GALAXIE, MUST SELL, very clean, $695. 479-9105.

71 TOYOTA COROLLA, $600. 652-3067.

1966 BUICK WILDCAT CONVERTible. Full power, $900. 479-5350.

'68 CAMARO RALLY SPORT, 2-speed automatic. 598-3033.

'64 VW STATION WAGON, MEchanic's special; offers. 384-4450.

1966 VALIANT V8 3-SPEED; 1970 Duster 6, 3-speed. 652-2402.

JUST TESTED '69 BUG. RUNS well, $900. 384-9064.

'73 VOLVO STATION WAGON, excellent condition, $3000. 592-1606.

1974 DODGE DART, 318 AUTOmatic, $3,000, after 5, 477-7653.

150 CARS FOR SALE

Cornell CHEV/OLDS
Cadillac
CHEVROLET TRUCKS
Sales/Service 385-5777

FRESH TRADES

77 CAMARO
77 VOLARE Stn Wgn
77 CHEVELLE 2 DR.
77 NOVA 2Dr.
77 VOLARE 2 Dr.
77 T-BIRD
77 CAPRICE Classic
77 OLDS Vista Cruiser
76 CHEVETTE 2 Dr.
76 VEGA HB
76 COBRA
76 LINCOLN MK V
76 CAPRI
76 DATSUN B210 2 Dr.
76 CHEVELLE
75 VEGA HB
75 CHEV 2 Dr
75 CHEV 4 Dr.
75 NOVA
75 DATSUN SW
75 CHEVELLE Classic
75 DATSUN
75 CHEVELLE
75 SEDAN de VILLE
74 VW Beetle
74 MALIBU 4 Dr.
74 MALIBU 4 Dr.
74 CHEVELLE
69 BUICK GS 400

TRUCKS
76 SIERRA GRANDE
75 FORD Ranchero
71 GMC Van
72 FORD Van
74 CHEV ½-Ton
77 CHEV ½-Ton
72 FORD Van

OVER 150 UNITS To Choose From
GMAC and BANK FINANCING AVAILABLE
CORNELL
CHEV-OLDS LTD.
3050 Douglas—385-5777
Dealer Licence D-00681A

METRO TOYOTA
ECONO LOT
TRANSPORTATION SPECIALS

'67 MUSTANG	$ 699.
'67 ANGLIA clean	$ 989.
'68 VAUXHALL	$ 199.
'68 MERC	$ 799.
'69 CHEV. V-8, AT. radio	$ 999.
'69 CORTINA	$ 889.
'68 CHEVELLE Wgn.	$ 999.
'70 MAZDA	$ 299.
'71 PINTO AT. radio	$1,299.
'71 CORONA 2-Dr., AT.	$1,889.
'71 FORD Squire Wgn.	$ 999.
'72 VEGA AT.	$ 999.
'72 COROLLA Sp. Cpe.	$1,199.
'72 DATSUN Wgn. 4-spd	$1,899.

100% Financing Available
OPEN 9-9
386-3516
METRO TOYOTA LTD.
645 FINLAYSON
DEALER LIC. 00431A

72 CAPRI 2000, GOOD CONDItion, radials, cassette deck; $1800. 477-3176.

1977 TOYOTA SR5, AM-FM radio, Silver, 9,700 miles; $4200. 479-0625, 386-6745.

62 VW, RADIALS, PAINT, AND engine rebuilt recently, lots of accessories. 479-0063 between 5-6.

'67 MERCURY COLONY PARK wagon, $850 or closest offer, 385-2001.

1972 CORTINA, GOOD CONDItion, one owner car. $1,000. 478-9388.

'66 METEOR, '59 CHEV WAGON, '58 Olds Sedan, '55 Chev Wagon, '64 Ford. 258 Robertson St.

'73 MAZDA 808, EXCELLENT condition, lady driven, $2195. 479-4433.

'73 PLYMOUTH SATELLITE, IMmaculate condition, low mileage, 479-7978, 383-1829.

'66 PONTIAC, GRANDE PARIsienne, 327, automatic, buckets, offers. 479-1772.

1955 CHRYSLER, 2-DOOR HARDtop, V8, automatic, tested, offers or swap? 479-1772.

72 DODGE 2-DOOR HARDTOP, new exhaust, new tires, good condition; asking $1400. 478-3902.

'74 RED DATSUN B210, 2-DOOR, 4-speed, 30,000 miles, excellent condition; open to offers. 595-2846.

1937 FORD CLUB COUPE, NO motor or transmission; $500. 748-9195, Duncan.

69 CORTINA GT, LOW MILEAGE, radials, new clutch, good shape, $850. Call 383-5510.

1962 NOVA CONVERTIBLE. NEW top, body poor, as is, $150. 479-6920.

71 OLDS CUTLAS SUPREME, best offer. Excellent condition. 388-6408.

'73 COMET 4-DOOR AUTOMATIC recent $800 overhaul. $2250. 382-7696, before 11 a.m. or 3-5

'73 TOYOTA STATION WAGON, automatic, AM-FM radio, excellent condition, $1700. 478-5692.

'73 TOYOTA CORONA MARK II station wagon, good condition, $2500. 658-1100 or 477-3433.

'71 DODGE DEMON 340 — 4-speed, blue, white vinyl roof, $1500 or offers. 592-7913.

1971 TOYOTA CORONA DELUXE, lady owner, 49,000 miles, good condition, $1500. 385-6031.

MUST SELL IMMEDIATELY — '71 Pontiac Catalina 2-door hardtop, first $900 takes. 652-1759.

'69 DODGE CHARGER, QUICK sale or trade for van or truck. 388-4692.

1969 DODGE CORONET, 2 DOOR hardtop, power steering, power brakes, $300. 477-5083.

'68 BUICK GS350, FACTORY 4-speed, $1900. 477-1357.

'68 CORONET 500, 383 MAGNUM, automatic, $1300. 652-2329.

1965 FORD GALAXIE 500, GOOD, clean unit. $700. 477-6274.

150 CARS FOR SALE

Speedway MOTORS LTD.
VOLKSWAGEN
PORSCHE
AUDI

PRICE CHALLENGER OF THE WEEK

77 FORD Granada, 4-door, V-8, automatic, power steering, power bakes. Finished in silver with blue interior.

SPECIAL $4687
TIL APR. 26, '77

SPECIALTY CARS

76 GMC Jimmy High Sierra, 4 wheel drive, 350 V-8 automatic, power steering, power brakes, tilt wheel, stereo, radio, wide tires, deluxe interior with full carpet and full seat.

77 BUICK. Estate wagon, modern compact styled wagon with all the luxury appointment such as air conditioning, power seats, deluxe roof rack, cruise control, tilt wheel, etc. Finished in light brown with wood siding and crushed velour interior.

76 LTD, Landau, 4-door, specially equipped trailer towing package plus all the luxury options, air conditioning, am-fm stereo radio, cruise control and much more.

NOW ON DISPLAY
Special Edition
CHAMPAGNE II
Buses, Rabbits, Sciroccos

DOWNTOWN
971 Yates Street
at Vancouver
Dealer Licence No. D-00486
385-2415

PLIMLEY

BRITISH LEYLAND
1010 Yates
382-9121

75 Chevy Nova 2 Dr.
WAS $3,795 NOW $3,595
75 Dodge Dart 4 Dr.
WAS $3,395 NOW $3,195
74 Toyota Corona
WAS $2,195 NOW $1,995
74 Vega H.B. AT.
WAS $1,895 NOW $1,695
73 Pinto SW
WAS $2,495 NOW $2,195
73 Dodge Polara 2 Dr.
WAS $1,895 NOW $1,695
74 Marina AT
WAS $2,395 NOW $2,295
72 Renault AT
WAS $1,395 NOW $1,195
72 Mazda PU
WAS $2,195 NOW $1,895
71 Valiant Duster 6 Cyl.
Was $2,095 NOW $1,895
71 Chev Caprice
WAS $1,895 NOW $1,595
70 Monte Carlo
WAS $1,695 NOW $1,495
70 Pontiac Parisienne
WAS $1,995 NOW $1,795
68 Dodge SW
WAS $995 NOW $895

MANY MORE TO CHOOSE FROM
From $295 Up

Shop Yates Street

FOR TOP VALUES
Open 9 a.m.-8 p.m.
Dealer Licence 572A

74 DODGE DART SWINGER

2 door hardtop, 318 automatic, power steering, power brakes vinyl roof, deluxe interior, finished in jet black. This unit has been checked by Esso car clinic's Diagnostic Centre. To test drive call Greg Smith at 386-2411, Ensign Chrysler Plymouth, Quadra at Caledonia. DL 495A.

SIDNEY CAR MART
Shop in Sidney and SAVE-
Extra Clean
Late Model Cars
Trucks and Vans
9757 5th St. D01591A. 656 2432

72 CAPRI

Buckets, console, radio, low mileage, exceptionally clean $2495. ESQUIMALT AUTOMART LTD. 480 Esquimalt Rd. 382-7195. D-00856A.

1972 VOLKSWAGEN 411
Sedan, standard transmission, good mechanically, body sound, interior excellent. 477-0392.

'66 OLDS CUTLASS SUPREME 4-door hardtop, factory air conditioning, posi track, immaculate shape, plus more. $600 or best offer, No. 2-127 Menzies.

ECONOMY CAR
'73 Dodge Colt, great gas mileage, must be seen to be appreciated. $1400. Between 6-7 p.m. 383-6356.

1973 DODGE CHALLENGER, 318, power steering, power brakes, automatic, good condition, offers on $2800. 642-3818 after 5:30.

'63 FALCON — NEW BRAKES, and shocks, 6 cylinder automatic, rebuilt engine, tested. $500. 388-7785.

69 CORTINA, NEW BRAKES, muffler system, rebuilt transmission, good condition. $600. 479-1253, after 6 p.m., or anytime weekends.

HAPPINESS IS DRIVING AN Austin Marina. Good condition and dependable, '74 model. Must sell, best offer. 656-3420.

'72 CHEVROLET IMPALA, CUStom, cleanly maintained, excellent car, moving, anxious to accept an offer, 598-8379.

'74 PLYMOUTH SATELLITE, 2 door hardtop, 318 automatic, P.S., P.B., excellent shape, $2850. 384-4072.

'72 METEOR RIDEAU 500 HARD top, power steering, power brakes, vinyl roof, 56,000 miles, $1800, sell or trade. Phone 642-3714.

'72 CAPRI, SUNROOF, AUTOmatic, asking $1,100. After 5, 598-5063.

'64 COMET CALIENTE, HARDtop, 289 4 speed, mag wheels $850. 478-5145.

'68 VAUXHALL VIVA, 70,000 miles, runs well, $350. Phone 479-0577.

MUST SELL! '74 COUGAR XR7, loaded, 38,000 miles. Offers. 477-6432.

150 CARS FOR SALE

EMPRESS
PONTIAC
BUICK
GMC

YOU CAN NOT Buy A Better Car Than An EMPRESS CROWN SEAL USED CAR with a 30-day 100 PERCENT MECHANICAL WARRANTY!

76 Grand LeMans	$4995
72 Ford ½-Ton P.V.	$2695
72 Olds Delta (air)	$2695
73 AUDI LS, AT	$2995

OPEN
Mon.-Thurs. 9-9
Fri.-Sat. 9-6
2867 Douglas at Topaz
382-7121 D.L. D01227A

Practically PEANUTS

'68 TOYOTA	$300
'68 PONTIAC, auto	$350
'66 COMET, auto	$400
'65 METEOR, auto	$400
'70 HORNET, auto	$500
'70 MAZDA	$500
'72 CORTINA	$700
'72 DATSUN 1200	$800
'67 DODGE Pickup	$800
'72 MONTEGO, auto	$1200
'71 METEOR, auto	$1400
'73 MAZDA, auto	$1400
'73 METEOR, auto	$1600
'75 ASTRE	$2000
'74 METEOR Ht., auto	$2500
'76 CORDOBA, auto	$5600
'77 LINCOLN MK. V	$16,600

Palm Motors 3342 OAK

(Down the street from McDonald's Hamburgers)
D-00641A 386-8385

1976 BLACK PACER X, NO trades, 9,000 original miles, all modern extras, plus air conditioning, mag wheels, no draft windows, tinted glass, sway bar, large economical 6 cylinder engine, driven by middle-aged couple only, purchase price $6,800, asking $4,500 firm, this is an extremely pretty and spotless car, phone 384-1704.

1967 ACADIAN CANSO SPORT deluxe, 2 door, hardtop, 350 High Performance, Cam, 194 Headers, Cut rear axles, mags, 350 Turbo automatic transmission, bucket seats, AM-FM stereo, low mileage on drive train. Immaculate condition. $3,500. Will accept reasonable trade. No triflers. 388-7826 or 385-0031. DL00094A, Super Motors Ltd.

1975 MONARCH GHIA 4 DOOR sedan. Exceptionally low mileage, 6 cylinder automatic, power steering and brakes, radio. Vinyl roof. Finished in powdwer blue with matching cloth trim. For personal service contact Bob Matthews at Millstream Chevrolet, 474-1211. DL01384A.

77 Vista Cruiser

Squire wagon, V-8 auto., power steering, power brakes, radio. Buckskin in colour. To view and test drive please call DANNY JEWERS at CORNELL-CHEV-OLDS LTD., 3050 Douglas, 385-5777 or (res.) 479-0582. D-00681A.

1977 MONARCH 2 DOOR, V8 AUtomatic, power steering and brakes, radio. Fawn with black vinyl top, matching interior. Immaculate. For personal service contact Larry Kuffler at Millstream Chevrolet, 474-1211. DL01384A.

MEDIUM SIZED FORD
'76 Granada Ghia, 2 door, plush interior and vinyl roof, automatic, bucket seats, console, p.s. and p.b., tape deck, Victoria one owner. $4,900 or best offer. 384-3995 or 478-9627.

1970 PLYMOUTH SPORT STAtion Wagon, V8 automatic, power steering, power brakes, stereo tape and radio, new tires, rust-free. Very good condition throughout. $1795. 479-4966.

1964 FORD GALAXIE XL GOOD condition, runs well 352, power steering, power brakes, 4 barrel, dual exhausts, rear mags, $395 firm 382-9452.

1974 VALIANT 2-DOOR, V-8 auto, power steering, power brakes, completely reconditioned, 55,000 miles, 385-6778 days, 652-3241 evenings.

70 DART SWINGER 2 DR. HT., 304 rebuilt motor and trans. bucket seats, tested. $2295. GARDEN CITY AUTO SALES LTD., 2978 Douglas. 382 9111. D-00319A.

970 OLDSMOBILE CUSTOM Delta 88 sedan, electric seats and windows, original owner, 63,000 miles, excellent condition, $2,000. 479-3954.

A-1 1970 RANCHERO, 351 CLEVEland, new brakes, tires, power steering, power brakes, 4-speed, Hurst, canopy, U.S. mags. $2500. 478-4280, after 4.

72 COUGAR XR7, V-8 AUTO., P.S., P.B., radio, 8-track tape. $2695. GARDEN CITY AUTO SALES LTD. 2978 Douglas, 382-9111, D-00319.

'76 DATSUN WAGON, MODEL 710, 4 door, 4 cylinder, automatic. Will consider trade. $3,750. 595-0134 after 5 p.m.

'72 CAPRI, GOOD CONDITION, 4 cylinder, 4 speed, radial tires, 8-track. $1900 or best offer. 382-2236.

COLLECTORS ITEM
'51 businessman's coupe. Concord. Perf. condition. $2,000 firm. 382-2287 after 5.

'62 PARISIENNE $250, OR trade for older Pontiac or Chev. 384-5349.

1972 TOYOTA CROWN 2-DOOR hardtop. Excellent condition. $2300. 721-3507.

66 BUICK, 350, AUTOMATIC, new mags, new paint. Best reasonable offer. Good condition. Ask for Todd 479-2095.

1969 CHRYSLER 300, FULLY powered, very good condition, $1250 trads accepted. 388-0689.

MUST SELL — 1968 DODGE Monaco console, two door, $400 or best offer. 386-2851.

'74 VOLKSWAGEN BEETLE, yellow, standard, tested. Asking $2200. Phone 382-2225.

1970 MAZDA 1200 COUPE, 4 speed, radio, good condition, economical. 595-2478.

RARE
'65 Buick Vista Dome Station Wagon, with air. 658-8264, 658-8264.

'71 CAPRI, 2000CC 4 SPEED, RAdials, vinyl roof, AM-FM radio, good condition, $1500. 477-3733.

150 CARS FOR SALE

SUBURBAN MOTORS

LET'S MAKE A DEAL!

77 BOBCAT VILLAGER DEMO	$5195
77 COMET 2 door, V8. demo	$5195
77 COUGAR, 2 door. BROUHAM	$6195
77 PLYMOUTH, 4 door. EX-POLICE	$2495
77 ASPEN, 4 door. 6 cyl., automatic	$4795
77 BOBCAT Wagon. V6, Automatic	$5495
77 COUGAR XR7. 302, V8, Automatic	$6195
77 BOBCAT, 2 door. 4 cylinder, automatic, radio	$3995
77 TOYOTA MKII, 4 door. 6 cyl., automatic	$5595
77 COLONY PARK WAGON. DEMO!	$9995
77 MONARCH 2 door "S". V8, automatic	$6495
76 CAPRI II, "S". "BLACK CAT"	$4985

Financing by Ford Motor Credit On Approval

SUBURBAN MOTORS
3377 Douglas St.
386-6131
Dealer Lic. 00403A

J. C. MOTORS LTD.

77 COUGAR XR7	$6695
76 PINTO 4-speed	$3195
75 PINTO Wagon 4-speed	$2995
74 PINTO 4-speed	$2395
74 CAPRICE Ht. Loaded	$3195
74 AUSTIN Marina	$1995
73 TOYOTA 1600 Sedan	$1695
73 FORD LTD HT V-8	$2695
72 IMPALA 4-dr., H.T., AT	$2195
72 TOYOTA 2-dr.	$1595
71 FIREBIRD V-8 3-speed	$2995
71 DATSUN 510 4-speed	$1395
70 LE MANS H.T. Auto.	$1795
69 FORD XL 2-DR. Ht.	$1295
69 TORONADO Loaded	$1995
69 SPITFIRE Roadster	$1695
68 T-BIRD Loaded	$1695
67 DODGE HT V-8 auto.	$1295
837 YATES D-00115A	384-0921

76 CORDOBA
Low mileage, one owner, blue with white leather interior, power brakes, power steering, cruise control, 8 track, air-conditioning, power windows, power seat, ET Mags, and radials, $5800. 384-5605, ask for Theresa.

CONVERTIBLE
'70 COUGAR, V-8 auto, buckets, console, radio, mags, red exterior with black interior act fast $2495. ESQUIMALT AUTOMART LTD. 480 Esquimalt Rd. 382-7195. D-00856A.

56 CHEV 4-DOOR AUTOMATIC, 63 Corvair van, 63 Falcon automatic station wagon, 67 Cortina automatic station wagon; offers, sell or trade, all tested to 79. 1725 Kings Rd. 385-8771 after 4 p.m.

ONE OWNER
1974 Vega Tudor 3-speed, automatic, radio, brand new snow tires, 38,000 original miles, maintained like new; can finance at bank. Duncan, 748-4850.

ECONOMY CLASS
1976, one-owner Ventura, 4-door automatic, 260 CID engine, averaging 24 mpg, as new throughout, lots of extras plus low mileage. Offers, $4200. 478-2871 5-7 p.m.

1975 BUICK APOLLO 4-DOOR, one owner, 29,000 miles, economical 260 engine, vinyl roof, etc., totally immaculate; $3585. John Ladd, 384-1721, 592-3121, Sports and Classic Cars. D00244A.

MUST BE SOLD
Trades considered on super clean 73 Olds 98 Regency 4-door hardtop, all power, new paint; must be seen. 385-5265.

1974 TOYOTA COROLLA 1600 wagon, radio, 4-speed, extra clean and well cared for; $2350. John Ladd, 384-1721, 592-3121. Sports and Classic Cars. D00244A.

1970 PONTIAC SAFARI STATION wagon, automatic, power brakes, power steering, trailer hitch, excellent condition, asking $1350. 478-1582.

'74 DODGE DART
Excellent condition, 225 six, P.S., auto; 46,500 miles. Asking $3500. O.N.O. 477-0245.

1970 VOLKS BEETLE, RADIO, gas heater, 77,000 miles, body rough, runs excellent. Offers. 479-0092.

1969 LINCOLN CONTINENTAL Mk. III, tested, AM-FM radio, new tires, recent top end overhaul; $3200. 382-8670.

MUST SELL 1968 PONTIAC PARIsienne, 55,000 on engine, clean, good working order, tested; $650 or best offer. 652-2139.

'78 CHRYSLER LE BARON, classic cream, leather seats, 318 auto, $6995, trades welcome. 595-3654.

'76 MONZA TOWNE COUPE, 8 cylinder, auto., power steering, power brakes, de luxe interior and others. Evenings, 643-3020.

'69 BUICK SKYLARK, 2-DOOR hardtop, vinyl roof, one owner, uses regular gas, 350 V-8 automatic. $1300. 478-7367.

1976 VOLARE STATION WAGON, power steering, power brakes, automatic, radio, good condition; best offer. 479-4541.

1969 VOLKSWAGEN BUG, NEW motor and transmission, bored to 1700 dual Webber carbs, new metallic paint. Phone 658-5652, Larry.

'68 VAUXHALL, MOTOR GOOD, needs other work; offers on $200. 479-8959.

'73 BELAIR WAGON, AUTOMATic, power steering, power brakes, radio, $2195, 382-1473.

TWO 1972 FORD CORTINA "L" wagons, $1,200 both. 537-5897.

1969 ALPINE GT WITH GOOD 2800 Capri V-6. $400. 477-7048.

150 CARS FOR SALE

DOUGLA
VOLKSWAGEN
AUDI

Your Largest Volkswagen Audi Dealer On The Island!

IMMEDIATE DELIVERY

VW RABBIT
Champagne II EDITIONS
—ALL MODELS—

RECREATIONAL AND COMMERCIAL!

77 VW WESTFALIA. Fully equipped, glass top, and only 3,000 miles! $9195

77 VOLARE Station Wagon. 6 cylinder, power steering. 19,000 miles! $5195

77 FORD E150 Van. V8, automatic, power steering, power brakes, radio, dual tanks, carpeted and lined! $6995

76 CHEV. CHEYENNE, ¾ ton, and canopy. V8, automatic, camper package, power steering, power brakes, AM-FM radio. $5995

76 DODGE 1 ton, flatdeck. on duals. V8, automatic, power steering, power brakes, radio, and low mileage! $5295

76 VW Panel Van, 4 speed $4995

74 VW CAMPMOBILE. Raised top, Deluxe interior. $5995

73 INTERNATIONAL, ½ ton. Exceptionally clean, and low mileage! $2395

73 CHEV. 9 passenger station wagon. V8, automatic, power steering, power brakes, radio. $2695

73 VW WESTFALIA Campmobile. Fully equipped. $5395

72 FORD ¾ ton, complete with 8½' camper. Automatic, power brakes. $3995

64 DODGE pickup and canopy. AS IS! $ 495

ON DISPLAY
AUDI 5000

100% Financing on Approved Credit Scotia Plan!
To Choose From

Douglas Volkswagen Ltd.
3329 Douglas Street
388-5466
Dealer Licence 00341A

PAINTER MOTORS LTD.
2936 Douglas

75 HONDA Hatchback sunroof
73 ASTRE wagon, auto, radials
73 MUSTANG Fast Back auto.
73 TOYOTA Corolla 1600 auto
73 GRAN Torino squire Wgn.
72 CUDA V-8, buckets, mags
72 CHALLENGER Auto., PS, PB.
72 DATSUN 240-Z. Radials
71 SPITFIRE. New motor, radials.
70 TORINO Convertible
70 VW BEETLE
70 DART 2-dr. HT. V-8 auto
69 SPITFIRE 4-speed, new radials
67 COUGAR V-8, auto., P.S., P.B.
100% BANK FINANCING O.A.C.
D-00346B 385-1155
(After hours: 385-0122)

74 VOLKS Beetle
4-speed, radio, low mileage, local car. To test drive please call BOB FAYLE at CORNELL-CHEV-OLDS LTD., 3050 Douglas, 385-5777 or (res.) 382-2944. D-00681A.

IMPORT WAGON
73 MAZDA RX3, 4 Dr., 4 spd., reasonably priced, $1895. GARDEN CITY AUTO SALES LTD. 2978 Douglas, 382-9111. DL 00319A.

71 TOYOTA COROLLA 2-DOOR, very good condition, recent tune-up and front brake job. $1300 or best offer. 382-9878.

MOVING MUST SELL '73 CRICKet, body and paint in good shape, new muffler and exhaust, $1200, 385-3275.

'76 MONZA 2 DOOR, V8 4 SPEED. Alloy wheels, radio-tape, $3950. 656-3538.

'71 DEMON, 6 CYLINDER, AUTOmatic, radio, radials, good condition. $1,600 or offers. 478-3217.

1974 PONTIAC LEMANS, V-8 AUtomatic, must sell, offers, 386-0730. 383-0100.

'72 GRAN TORINO, $2,000 OR best offer. 479-9793 after 4 p.m.

150 CARS FOR SALE

THREE POINT MOTORS

DATSUN

Mercedes-Benz Sales and Service

BRAND NEW 1977 DATSUNS

OFFERED AT GIVEAWAY PRICES ONLY A FEW LEFT

NEW CAR GUARANTEE

SAVE!

OR STEP UP TO A 1978

DATSUN

B210 Deluxe 4-spd. trans. Rich metallic maroon. No. 8-D78.

Special Price
$4178

mmediate Delivery
No Down Payment
On Approved Crd.

BUY IT OR LEASE IT

THE DATSUN Of Your Choice Competitive Rates

Open Weekdays 'til 9

2620 GOV'T AT HILLSIDE
385-6737
Dealer Licence D00740A

THREE POINT MOTORS

URGENT
1973 Datsun 610, 4 speed, must sell this week, this car is in excellent dondition will bring to your place for test drive, $500 below lot value, at $1,750, 595-3866 anytime.

LOW MILEAGE
73 TOYOTA CORONA 4-door Sedan. Automatic, bench seat, radio. Blue, white vinyl top. Clean throughout, $2295. GARDEN CITY AUTO SALES LTD., 2978 Douglas, 382-9111. DL 00319A.

1975 VOLKSWAGEN DELUXE rabbit hatchback, 34,000 miles, new Michelin radials, mags, sunroof, reclining seats, safety wheel etc. Yellow black interior, tested till April 79. $2,975 firm. 592-3010, anytime.

72 GRAN TORINO
V-8 auto, P.S., P.B., radio, immaculate inside and out $2395. ESQUIMALT AUTOMART LTD, 480 Esquimalt Rd. 382-7195 D-00856A.

RRIVATE SALE; IMMACULATE 1972 green Matador sedan, small V-8 automatic, radio, etc., only 26,700 original miles, loaded with extras, truly a premium car; open to offers. Phone 478-6560.

1974 BUICK CENTURY, LUXUS, automatic, power steering, power windows, power trunk, air conditioning, radio tape deck combination, 34,500 miles, good tires 477-5266 after 5.

'69 CONVERTIBLE
Cougar XR7, excellent condition, Esso Car Clinic tested, fully guaranteed. E. Levecque, 592-2455 days, 388-6076 nights.

RARE
'63 BUICK RIVIERA
Leather interior, good condition tested till June. 478-5932.

'68 LINCOLN, 2-DOOR HARDTOP, power everything, auto dimmer, air, tape, cruise control, 25 M.P.H. highway, needs paint. Best offer. 479-6459.

1974 DODGE CHARGER SE Brougham, vinyl roof, V-8 automatic; power steering, power brakes, $2850, 592-3540, Super Motors Ltd. DL00094A.

'73 FORD CUSTOM 500, POWER steering, power brakes, very good condition, $2000 or best offer, 598-5819.

CLASSIC 1959 FORD CONSUL, motor good, brakes need slight work, economical; first $200 takes. 656-6846.

1965 LINCOLN CONTINENTAL, runs very well, needs minor repairs, must sell, best offer. 478-5558.

'72 TOYOTA COROLLA, RUNS well, good mileage, offers. 478-5908.

MUST SELL, '64 FORD FAIRlane station wagon, $450 or best offer. 384-9849.

SUNROOF
1974 Duster, excellent condition, 9-5 384-4232, after 5 385-0257.

MOVING — MUST SELL 1973 Pinto squire wagon. Good condition. 383-0896.

'72 AUSTIN MINI, EXCELLENT, new brakes, clutch, radials, $695, 385-6404.

'67 OLDS DELMONT 88, 2-DOOR hard-top, 425 cu in, 15 mpg, $650 firm. 384-6365 Dave.

'74 ASTRE PANELLED WAGON, $1,500. 479-4365.

1971 FIAT 850 COUPE, 50,000 miles, $675, phone 477-0952.

1967 PONTIAC, 2 DOOR, $375 382-4393.

150 CARS FOR SALE

De Pape

INDOORS AT 779 PANDORA

'74 CORVETTE
350 Auto., P.S., P.B. Power windows, air, leather, stereo, raised white's mags. Gorgeous car. Black is beautiful.

77 CADILLAC
4-DR. Sedan de Ville. All luxury options including: air, stereo. 12,000 miles. Immaculate.

76 SEVILLE
Cadillac, 4-dr., all luxury opions including: Moon roof, leather, air, and stereo. Gorgeous colour combination. Drive it today!

76 CADILLAC
4-Dr. SEDAN de Ville, fully powered. All luxury options. Local automobile with only 20,000 miles.

75 CADILLAC
COUPE DE VILLE, all power options, air, stereo, traded to us by local owner with only 30,000 miles.

73 Mercedes 450SL
Hardtop and convertible top, auto, fully powered, air, stereo.

74 JENSEN
Interceptor III
J-Series Coupe, air conditioning, multi-plex 8-track stereo system, power windows, leather interior, one owner, beautiful condition.

67 Rolls Royce
72 Pinto
72 Ford Convert
76 TR-6, O'drive

'66 OLDS Toronado
Fully powered. Very well kept.
BARGAIN PRICE $1495

68 Datsun Wagon
4-dr. runs great.
BARGAIN PRICE $895

72 Toyota 1600
4-speed. Radio. Very clean. Runs well.
BARGAIN PRICE $1495

OPEN 8:30 to 5:30
CLOSED SAT-SUN

DePape Motors Ltd.
779 Pandora D-00264A
384-8035

S&H TOYOTA

77 VOLARE
2 dr. auto. P.S. $4895

77 TOYOTA
MARK II 4 dr. auto. P.S., air conditioning, 3600 mi. $6895

76 SUNBIRD
2 dr. auto., 19,000 mi. $3995

75 ASTRE
Hatchback auto, radio. $2995

74 VALIANT
4 dr. auto. 6 cyl. Radio $2995.

73 MAZDA
PU and canopy, 39,000 mi. $2595

72 COROLLA
1600, 4 dr. 4 spd. $1695.

'71 COMET
4 dr. auto, very clean. $1995

SAUNDERS AND HITCHMAN LTD.
2040 Cadboro Bay Road at Fort and Foul Bay
Dealer Licence D01751A

592-2471

S&H TOYOTA

76 VENTURA SJ
Finished in a beautiful firemist with Landau roof and red leatherette interior. Includes 350 auto, P.S., P.B., radio. Just like new. Factory mags. YATES AUTO SALES LTD. 950 Yates 388-7722. D-01610A.

TRADE-INS MUST GO!
77 HONDA Civic $3695
Classic 59 CADILLAC Ambulance
70 FORD, Camper's Special $2495
75 FORD ¾ ton—sharp 2 tone $3695
Phone Ross 474-2154 or 642-4416. Buy Right Homes Ltd. DL01927.

71 FIREBIRD
350 cu. in., buckets, console, radio, new rubber. As new, $3295. ESQUIMALT AUTOMART LTD., 480 Esquimalt Rd., 382-7195. D-00856A.

73 CHARGER SE, 400 MAGNUM, 456 rear end, special paint, mags, tires, tape deck, excellent condition. GARDEN CITY AUTO SALES LTD., 2978 Douglas, 382-9111, D-00319A.

STATION WAGON
One owner, '76 Hornet Sportabout, 18,000 miles, in immaculate condition, loaded with extras. Asking $3995. 384-5016.

FOR SALE: 75 CORDOBA, power steering, power brakes, air, cruise control. First reasonable offer accepted. Will consider trade for Chevy van. 595-2558.

64 FORD FAIRLANE 2-DOOR hardtop, 289 cu. in., good body, needs interior work and paint, $350. 385-6976 after 5 p.m. ask for Keith.

RARE '65 FORD GALAXIE XL500, excellent condition, tested, 2-door hardtop, 390 rebuilt motor, rebuilt 3-speed auto, bucket seats, dual exhaust, 474-1088, Langford.

'75 CORDOBA, POWER STEERing, power brakes, cruise control, air, 32,000 miles, steel grey, red vinyl roof. Asking $5,200 or nearest offer. After 5 p.m. 595-2558.

1973 GRAND-AM PONTIAC, PS, PB, tape deck, air conditioning, low mileage, deep red with white vinyl roof, excellent condition, $3500. 385-9921.

'65 MUSTANG FASTBACK 2 PLUS 2, 289. Auto. Power steering, dual exhaust, new paint, low mileage. Must be seen. $3,500. 479-2929.

1977 OLDS 98 REGENCY, EVERY option imaginable, replacement cost $12,500. Want offers? 595-4207 days, and after 5, 384-2306.

$225
62 Falcon station wagon, 6 standard, radio, tested, good cheap transportation. 383-6158.

75 GREMLIN, V-8, 3-SPEED, extras. 382-0441.

'67 MUSTANG 285, BEST OFFER. 383-3070.

VALIANT V-8, 1966, GOOD RUNner, offers. Call Don 592-3968.

'65 CORVAIR TWO-DOOR, AUTO, $450 O.B.O. 479-7023 or 479-1026.

150 CARS FOR SALE

METRO TOYOTA

CLOCK STOPPING! SUPER SHOPPING TIME Ends This WEEKEND!

Our Prices Are So Low We Can't Advertise Them!

LAST WEEKEND!

62 CARS & TRUCKS SOLD!

Take Advantage of These Low, Low Prices!

TRADES WELCOME!

100% Bank Financing O.A.C.
(We specialize in debt consolidation)

ANY REASONABLE OFFER ACCEPTED!

OPEN 9 AM-12 PM

OVER 150 ESSO TESTED USED CARS

COME ON DOWN!

386-3516

Metro Toyota Ltd.
625 Finlayson
Dealer Lic. 00431A

METRO TOYOTA

150 CARS FOR SALE

VICTORIA DODGE CHRYSLER
ON YATES

77 TOYOTA CELICA	$6895
77 ASPEN 4 dr. auto. 6 cyl.	$4995
77 VOLARE 4 dr. auto. 6 cyl.	$4895
76 CORDOBA, Loaded black	$6495
76 CHRYSLER NEWPORT, air	$4695
76 CHEVETTE 2 dr. auto.	$2995
76 HONDA Hatchback	$3695
75 VW Sunroof	$3395
75 TORINO X-police car	$1695
75 VW Window van	$4595
74 CHEV PU	$3295
73 CHALLENGER	$3995
73 INT 4x4	$3295
72 COMET 4 dr. auto.	$2195
71 CHALLENGER	$2995
69 PUGEOT. One owner	$1295
68 DART Auto.	$1795
68 VW Bug	$1295
67 PONTIAC 4 dr. auto.	$ 795
67 BEAUMONT 4 dr. auto.	$ 795

30-DAY 100 Per Cent POWER TRAIN WARRANTY
(1973 and NEWER)
—12 month extended power train warranty available.
—3 year oil changes at manufacturer's specifications in all used cars at no cost to you.

PICK YOUR CAR
PICK YOUR PAYMENT

EXAMPLE:

Amount	$1,000
Months	12
Interest	$68.96
Payment	$89.08

Other amounts available up to 48 mbnths. Above example computed an annual percentage rate of 12.5 per cent on approved credit.

VICTORIA DODGE-CHRYSLER

Hours: Mon.-Fri. 9-9
Sat. 9-6
DL. No. D00867A
384-8174

Wille Motors

CARS

'70 DUSTER V-8 auto	$1995
'71 ROADRUNNER 383 4-sp	$2295
'72 GALAXIE 500 2-dr. ht.	$2895
'73 CHARGER Htp.	$2995
'74 BOBCAT Hatchback auto	$2995
'75 DODGE Wgn. loaded air	$5195
'75 PINTO sport 2000	$3195
'77 VOLARE Deluxe Coupe	$4595
'77 CORDOBA 2-dr Ht.	$6995
'77 ASPEN 2-dr. coupe	$4595
'77 ARROW Hatchback	$3295

TRUCKS

'67 FORD ¾-ton pickup	$1395
'67 FORD ½-ton pickup	$ 995
'72 FORD ¾-ton 4x4	$3895
'73 CHEV. Crew cab 1-ton	$5495
'73 MAZDA pickup - canopy	$1895
'73 BRONCO 4x4	$3495
'73 RANGER XLT ¾-ton with 9 ft. Security Camper	$6295
'75 TOYOTA P.U. w-canopy	$3295
'75 DODGE Club Cab	$4295

VANS AND MOTORHOMES

'74 WINNEBAGO Brave 18'	$12,700
'74 ECONOLINE ¾-ton	$3195
'75 GMC IT LWB	$4295
'75 MAXI 5-passenger	$5595
'76 FORD F-20 van auto	$4995
'77 GMC Van 350 auto	$5695
'77 MAXI-VAN CONVERSIONS from	$11,700
'77 GMC ¾-ton Van	$5495
'77 CAMPERETTE 8 ft	$1695
'78 SECURITY 20½ ft. M-Home	$18,950

Dlr. D-00840A
3240 Douglas at Cloverdale
382-2313
OPEN 9 'TILL 6 P.M.

B. MADSEN MOTORS

478-5011

76 MAVERICK 6 auto, radio	$3695
75 HONDA CIVIC 4 spd. radio	$2895
74 MERCURY BOBCAT 3 dr.	$2495
74 MUSTANG II V6 4 spd.	$3395
73 VALIANT 2 dr. 6 cyl.	$2195
73 DATSUN 510 4 dr.	$1995
72 OLDS ROYALE, loaded	$2395
71 OLDS TORONADO, loaded	$3695
70 PONTIAC 4 dr.	$1395
70 CORTINA 2 dr.	$ 995
69 OLDS 442, bucket seats	$2195
69 OLDS CUTLASS, 4 dr.	$1695
67 FAIRLANE 4 dr.	$ 795
67 TOYOTA CROWN, auto.	$ 695
64 CHEVY NOVA auto., 4 dr.	$ 595
63 VALIANT 2 dr.	$ 595
76 FORD F250 4x4	$6795
76 FORD F150 Van	$5995
76 FORD COURIER 5 spd.	$3895
75 GMC 1 ton van	$4695
75 CHEV ½ ton auto.	$3895
75 FORD F150 auto.	$3995
73 FORD ¾ ton van	$2795
72 RANCHERO auto.	$2495
72 INTERNATIONAL auto.	$2195
66 FORD ½ ton	$ 895
65 FORD ½ ton	$ 895
6' CANOPY	$ 200

2691 SOOKE RD.
DL00569A

69 BUICK GS
400 cu. in. motor, floor shift, power steering, power brakes, bucket seats, radio. For more details please call BOB FAYLE at CORNELL-CHEV-OLDS LTD., 3050 Douglas, 385-5777 or (res.) 382-2944. D-00681A.

75 VALIANT BROUGHAM 4-DR, Slant 6, auto., P.S., P.B., radio, bucket seats, in good condition, $3295. GARDEN CITY AUTO SALES LTD., 2978 Douglas, 382-9111. D-00319A.

973 FORD CORTINA, 8-TRACK tereo, radio, four summeer tires, wo winter tires, good gas mileage, only 29,000 miles, excellent ondition, $2450. 383-9426.

'66 PONTIAC PARISIENNE, good running order, 6 tires, power steering, power brakes, $300, 385-1245.

74 OLDS CUTLASS — EXcellent condition; offers on $3500. 656-6933 9-5

'66 CUTLASS SUPREME, POWER steering, power brakes, tested, needs some work. $450. 479-2677.

73 VW BEETLE WITH TAPE deck, good condition, 383-9971 between 7-9 p.m.

77 SPECIAL TRANS-AM, TA 4 speed, as new. Asking $8900 or best. Phone 383-5415 after 5 p.m.

1971 TOYOTA COROLLA, GOOD condition, $1,000, 478-7486.

1970 MAVERICK, JUST TESTED, 45,000 miles. $1,295. 385-9654.

'64 PONTIAC, GOOD CONDITION, $375. Please call after 6, 382-8827.

1965 DODGE, GOOD RUNNING order, open to offers. 656-6157.

150 CARS FOR SALE

Brian Holley MOTORS LTD.
SUBARU
VOLVO

VOLVO

ADVISES PRICE INCREASE IMMINENT

Hurry While Stock Lasts

NEW 1978 242 DL
$6,996 INCLUSIVE

JUST TRADED

76 HONDA Civic, blue metallic, moon roof $3595

75 ASTRE GT, slotted mags, headers, sports air cleaner, radials, hatch, etc. $2595

74 VOLVO 144 G. auto. BRG, tan leather, immaculate $4779

74 HORNET 2 dr., auto., 6 cyl., radio, steel belted radials. Good transportation $1797

74 AUSTIN Marina 2 dr., radio, Michelins, excellent buy $1797

73 DATSUN 610 4 dr., brown metallic, cream vinyl interior, 1 owner $2195

73 VEGA Hatchback auto, super clean $1880

72 PINTO Runabout auto., $1695

72 PINTO auto., 1 owner, red $1895

72 PLYMOUTH Cricket, radio, radials, good runner $1249

MANY MORE TO CHOOSE FROM

Brian Holley

MOTORS LTD.
3319 DOUGLAS
Between Woodwards and Woolco
DL 00903A 384-1161

75 CADILLAC
Sedan de Ville
4-dr., fully powered, AMFM stereo, 60-40 divided bench seat with dual power, vinyl roof, only 32,000 miles. Brown in colour. To view and test drive please call BOB FAYLE at CORNELL-CHEV-OLDS LTD., 3050 Douglas, 385-5777 or (res.) 382-2944. D-00681A.

73 IMPALA
4-dr. HT. V-8 auto., power steering, power brakes, radio, low mileage. For further information please call BOB MARCHAND at CORNELL-CHEV-OLDS LTD. 3050 Douglas, 385-5777 or (res.) 479-0092. D-00681A.

1974 DELUXE VOLKSWAGEN BEETLE IN MINT CONDITION. MARINE BLUE. 26,800 MILES. 4-SPEED TRANS, RADIO, R-W DEFROSTER, FIVE REGULAR AND TWO SNOW TIRES PLUS EXTRA RIM AND CUSTOM ROOFRACK. $2650. 388-7463.

1976 NOVA 2 DOOR COUPE, 4 speed, V8 engine. Exceptional low mileage. Power steering and brakes, radio. Navy blue with blue cloth trim. For personal service contact Marty Reynolds at Millstream Chevrolet, 474-1211. DL01384A.

72 BUICK WAGON
V-8 auto, P.S., P.B., radio, roof rack, very straight $2595. ESQUIMALT AUTOMART LTD. 480 Esquimalt Rd. 382-7195. D-00856A.

1970 JAVELIN, 360 V8, HIGH performance, new automatic, power brakes, new shocks, tires, U-joints, good brakes, very good condition, very quick. Must sell. $1,650. 388-6439.

1967 PONTIAC, SW, IN EXCEPtionally good shape, good tires, p.s., p.b., no rust or dents, good reliable vehicle. Asking $800 or offers. 383-9504.

1970 FORD LTD BROUGHAM 2-dr. like new, white with vinyl top. Call DES BATES at Empress Pontiac Buick GMC Ltd. Phone 382-7121 or 658-5047. DL01227A.

73 CAMARO LT 350 V-8
4-speed, radio, radial tires, p.s., tested, $4295. GARDEN CITY AUTO SALES LTD. 2978 Douglas 382-9111. D 00319A.

1970 TOYOTA COROLLA 1200: City driven by lady: Tested till December 1978. Good mechanical condition with new tires $1050.00. Phonet 595-0680.

74 VEGA HATCHBACK
Radio, automatic, radial tires. Clearance price $1,250. GARDEN CITY AUTO SALES LTD. 2978 Douglas, 382-9111, DL 00319A.

'74 LTD BROUGHAM, 2 DOOR hard top, immaculate condition, loaded with extras. A sacrifice at $2,750. 721-3461.

1975 BUICK SKYHAWK, 14,000 miles, 4-speed, power steering, power brakes, sunroof. Offers on $4900. 478-6995.

1973 STATION WAGON MERCURY, 9 seater, well equipped. Excellent condition. Low mileage, $2,500. 477-0045.

'72 FIAT, 128, 2-DOOR SEDAN, good rubber, radio, tach., runs and looks like new, one family owned. 47,000 miles, asking $1400. 656-6937.

'64 CHEVELLE 230 SEDAN
Automatic, body is in very good condition, tach, mags, air shocks, new tires. Offers 595-1938.

1966 WHITE MERCEDES 230, 6 cylinder, 4 door, red interior and carpet, immaculate, $2800. David Barron, 382-3441 after 5.

'74 FIAT 128, 4-DOOR, GOOD condition $1500 O.B.O. 479-7023 or 479-1026.

'70 MAZDA 1200, 4 SPEED, RADIals, excellent condition. 479-4187 after 5.

1971 TOYOTA MARK II, TWO door, 4-speed, good condition, offers. 385-2401 8:30-5:30.

'73 FIAT 128, ZX RADIALS, U.S. mags, 50,000 miles. $1,300. 595-3077, 383-6183.

74 PONTIAC LEMANS TWO door, excellent condition, $2500 or reasonable offer. 474-1688.

75 COUGAR XR7 25,000 MILES, power steering, brakes, windows. $4,500. 652-1673.

1971 VEGA, REBUILT MOTOR, new transmission, asking $1295, 478-6951.

1972 OLDS, DELTA 88, 350-4 BARrel, $1350. 388-0890 after 5, ask for Mike Brooks.

'69 MUSTANG FASTBACK, 302 automatic, Maroon with black interior. $1,600 or best offer. 385-4091.

'68 VIVA, GOOD TIRES, RADIO, runs well, $155. 479-0135.

68 MGB, WIRE WHEELS, RADIals, rebuilt engine, $600. 479-0624.

1966 CHEV BISCAYNE, 283, GOOD shape, runs great, $200. 383-1003.

1968 VAUXHALL VIVA, EXcellent shape, $385 firm. 382-9452.

1973 DATSUN 510, EXCELLENT condition. 112-743-9109.

MUST SELL 67 CHEV BISCAYNE, $350 or offers. 385-7096.

150 CARS FOR SALE

LADY DRIVEN '72 COUGAR XR7, excellent condition. 3028 Orillia, off Burnside. Phone 383-7766.

'64 PONTIAC 2-DOOR, V8, 283, automatic, good condition, $375. Call 382-8827 after 6.

72 BUICK RIVIERA, BEST offer. Phone 479-8071.

1968 CORTINA GT, $300. 479-4054.

'72 CAMARO Z28, EXCELLENT condition, phone 385-4362.

1973 DATSUN 610, GOOD SHAPE, $2000. 652-3151.

'68 TOYOTA 42,000 MILES, TESTed November, $475. Phone 656-1771.

52 PONTIAC, GOOD CONDITION, $700. 474-1313.

1965 VALIANT, TESTED, RUNS well, $125. 656-2179.

151 SPORT, IMPORT CARS

76 VOLVO 244 DL
Fuel injection with 4 spd makes this a great driving Volvo. Comes standard with radials, disc brakes, radio and Volvo comfort and handling. Only 20,000 mi. For personalized service see:
DOUG FOSTER
McCallum Motors, 1101 Yates St. 382-6122 D00850A

1970 RENAULT R16, RARE TS-type, comfortable, economical transportation. Tested. $800 spent on recent major overhaul. Radial tires. R&P steering, 4-wheel independent suspension. Weber carb, crossflow head, tachometer, power windows, etc. Asking $1250 or offer. 592-7667.

VOLVO 164E
1975 6 cylinder, fuel injection, automatic, power brakes, power steering, air conditioning, leather upholstery, other extras. One Owner. Excellent condition. $5,500 or offers. 656-6668.

74 MGB ROADSTER
Only 32,000 miles, radio, 3 tops, immaculate, $3695. ESQUIMALT AUTOMART LTD., 480 Esquimalt Rd., 382-7195. D-00856A.

76 PORSCHE 911-S, ONE OWNER, only 13,000 miles, very clean throughout, $18,900. GARDEN CITY AUTO SALES LTD., 2978 Douglas, 382-9111, D-00384A.

'70 MERCEDES 280S, P.S., P.B., AM-FM, recent valves and exhaust. 78,000 miles, cream w-tan interior; open to offers. Weekdays, 334-3640; eves., 334-4461.

1969 MGB GT, REBUILT MOTOR, wire wheels, good interior and body. $2,595. Chrystal Auto Service Ltd., 2620 Rock Bay Ave., DL01987. 384-5321, 385-5542.

1973 FIAT SPYDER CONVERTible, AM-FM radio, 7 radial tires, just tested, moving must sell. Best offer. 386-7984.

'65 BRITISH GREEN MG, TOTALly immaculate throughout. New everything. A prime example, $1500 Firm. 384-3150, 479-3740.

ESTATE CAR
1959 Model 219 Mercedes Benz, door sedan, 60,000 original miles, like-new condition. $3,450. 382-9850.

1972 FIAT, 4-DOOR AUTOMATIC sedan, recently inspected, $1000. 598-3462 weekdays after 7, weekends anytime.

'74 VOLVO 145 STATION WAGON, fuel injection, automatic, 1 owner, 40,000 miles; $4200. 478-5466, 478-2021.

74 MGB, MAGS, ROLL BAR, AM-FM, excellent condition. Only 21,000 miles. $4500. 592-0474 after 5.

'73 KARMANN GHIA, LIGHT blue with new convertible top, 53,000 miles, excellent condition, $3,500 or best offer. 382-2703.

1954 AUSTIN HEALEY Roadster, right hand drive, 3 speed with electric overdrive, $3295. 385-0732.

76 CORVETTE, LOADED, INCLUDING air, T-Top, $9200. GARDEN CITY AUTO SALES LTD., 2978 Douglas, 382-9111. D-00319A.

71 MGB OVERDRIVE, MAGS, roll bar, stereo, no miles on rebuilt motor. $2300 firm. 112-743-4195.

1975 ALPHA ROMEO CONVERTible, 13,500 miles, offers. 382-9894 after 5 p.m.

72 JAGUAR XJ6 AUTO, AIR, sunroof, immaculate $7800. Duncan. 748-1732.

1973 BMW BAVARIA, ONE owner, 4-speed, immaculate; $5990. 652-2583.

1959 MGA GOOD SHAPE, REmovable hardtop, Michelin tires, $2000. 652-2778.

1972 TRIUMPH GT6, NEW PAINT, new carpet, new muffler, mint condition, phone 592-2800

75 ALFA ROMEO BERLINA, AM-FM cassette XAS. Excellent condition. 748-5165 Duncan.

1969 JAGUAR XKE COUPE, RED, black leather, concours, 35,000 miles. 478-9642.

1974 AUDI FOX, AUTOMATIC, sunroof. Best offer over $3000. 652-3798.

970 MG MIDGET, EXCELLENT condition, tested March '79. $1800. 652-1658.

1967 HEALY 3000, RED, CONcours, best offer over $6500. 478-9642.

1972 WHITE MERCEDES 250, $7500 O.N.O. Good condition. 592-2642 after 7 p.m.

WANTED: MGB RALLY WHEELS and hubs. Trade for wires? 112-246-3788.

VOLVO 122 WAGON, GOOD CONdition with extras. Asking $1,250. 386-9334.

DATSUN 260Z AUTOMATIC, MIchelin ZX tires, CB headlights, $4500. CAll after 5. 479-2073.

'71 MG MIDGET, $1200 OR BEST offer. 383-2434, ask for Ian.

1964 HUMBER STATION WAGON, $500. Phone 592-4384.

'72 FIAT 850 SPORT SPYDER, good condition. $1800. 112-748-2279.

1976 FIAT, 16,000 MILES, NAVYtan. Second car. $2,750. 384-6395.

'73 MGB JUST TESTED, EXcellent condition. $2600. 656-1748.

'70 MERCEDES 280S, WHITE, IN beautiful condition, $6500. 598-8516.

154 TRUCKS, BUSES AND VANS

QUICK SALE
'72 Ford ¾ ton 300 cu. in. automatic, 48,000 miles, with 74 light 10' Unicorn camper, both units in good clean condition, 17-19 m.p.g. $4200. 477-3626 or 479-8767.

1962 VOLKSWAGEN WINDOW van, partially camperized, $1200. Apply No. 1-20 Menzies St., A. Prince.

1971 FORD ½-TON SHORTBOX, V-8 automatic, power brakes. $1595. 595-7411.

1975 VW POP-TOP CAMPER, 23,000 miles. Asking $6,400. 383-6405.

VINTAGE JEEP, '47 WILLYS-Overland, A to B and back, needs body work. 385-2236.

1969 ECONOLINE 200 WINDOW van, 302 automatic, 57,000 miles. 592-6043.

1977 FORD 1-TON FLATDECK, ranger cab, all power, 8,000 miles, $7500. Will accept trade. 595-1141.

1974 CHEV 1 TON, POWER steering, power brakes, 12' furniture van, offers. 479-4638.

'75 DODGE, ¾-TON PICKUP, low mileage, as new, must be seen, $4,400. 478-8263.

'69 FORD ½ TON, 8' BOX, STEP side, 6 cylinder, good mechanical condition. $900. 642-4555.

1948 GMC ¾-TON, FLATDECK, good mechanical condition, $550. 384-0248.

'75 DODGE VAN, LOW MILEage, economy camper, only $3900. 478-8558.

'70 VOLKSWAGEN 9 PASSENGER van, good condition, $1500 firm. Call 388-5240.

'72 CHEV VAN, 350 HEADERS, sun roof, tape deck, new paint, camperized, must sell. 388-6427.

'70 FORD ¾-TON, 360 4-SPEED, good paint and body. $1,295. 477-1746.

'75 FORD ¾ TON, PS, PB, camper equipped, $5300 or best offer. 746-4663.

1970 VW VAN, CAMPERIZED, rebuilt engine, good condition; best offer. 479-7376.

65 VOLKSWAGEN VAN, CAMperized, good condition, $950. Phone 479-2667.

'75 FLAT DECK, 2-TON FOR rent. 383-2808, 474-2502.

'72 FORD GOOD SHAPE, WILL sacrifice. 383-5940, 479-1265.

'68 FORD ¾ TON, NO RUST, best offer. 658-8264.

154 TRUCKS, BUSES AND VANS

HARD TO FIND MODEL!
1977 Chevrolet Silverado, ½ ton Short Wide-Side Pickup. Tu-tone silver and blue. Has turbo hydramatic trans, power steering, power brakes, and positraction. "FIRST COME — FIRST SERVED," so hurry and phone CHARLIE PETERSON at Empress Pontiac Buick GMC Ltd., 382-7121 or res. 592-0458. DL01227A.

APRIL SPECIAL!
We are overstocked with 1978 GMC Pickups and Vans! I need your trade now, and will pay top price! For personal service, and an "UNDERSEAL INCLUDED" with each deal, see "CHARLIE PETERSON", at Empress Pontiac Buick GMC Ltd., 382-7121, or res. 592-0458. DL01227A.

77 CHEV 1-Ton
Cab and chassis, V-8, auto., power steering, power brakes, low mileage, only $6395. To see and test drive please call DANNY JEWERS at CORNELL CHEV-OLDS LTD., 3050 Douglas, 385-5777 or (res.) 479-0582. D-00681A.

1976 CHEVROLET ½ TON PICKup. Clean one owner unit. 6 cylinder, power steering and brakes, radio, tilt wheel. Finished in red and white. For personal service contact Peter Rodgers at Millstream Chevrolet, 474-1211. DL01384A.

76 G.M.C. VENTURA VAN
350 V8, 3-speed trans., $400 stereo set, C.B. radio, camperized, sunroof. Patriotic paint job. $5,650. GARDEN CITY AUTO SALES LTD., 2978 Douglas, 382-9111, DL 00319A.

1978 CHEVROLET — SILVERADO short-box pickup, 305 V-8, automatic, power steering, power brakes, cruise control, AM-FM radio, many extras, three year extended warranty. Custom canopy. 592-3381.

'77 JEEP CJ5 RENEGADE 4X4, 5000 miles, immaculate, warranty, factory options include V-8, tracker tires, spoke rims, radio and much more; sacrifice $6600 or offers. 592-0766.

'75 DODGE 1 TON VAN, LONG body, automatic, power steering, power brakes, and radio, excellent condition, $4200. Must sell. 477-0435 after 6 p.m.

'74 GMC ¾ TON 4X4, CUStomized front end, bucket seats, AM-FM, 8-track, white spoke wheels, new paint and more. $6,500. 478-4990.

3 LATE MODEL
Low Mileage Import Pickups
For personal service contact Gary Wasden at Millstream Chevrolet; 474-1211. DL 01384A.

1976 GMC ¾ TON PICK-UP ONLY 9,000 miles, Sierra 25 model, 350 engine automatic, power brakes and steering, $4895; 477-3421 or 656-7009.

76 CHEVY VAN, 350 AUTOMATIC, power steering, power brakes, 30,000 miles, camperized, panelled, insulated, excellent condition. Offers. 478-3622

1970 DATSUN PICKUP, 215 CU. In Buick V8, 4-barrel, cam, 4-speed, radio, 8-track, bucket seats. New paint. Tested. $2000 or best offer. 478-4861.

'75 FORD F250 ¾-TON, 4X4, 20,000 miles, 4-speed, power steering, power brakes, winch, new wheels, plus much more. In excellent condition $6,300. 477-2532.

1977 GMC GYPSY VAN, 305 AUTOmatic, factory panelling and insulation, captain's chairs, short wheel base, and much more. $9,000 new, $6500 takes, 652-5832.

70 VW CREW CAB
New engine and tires, excellent condition, $3900. Brian, 477-4881.

'69 FORD, ½ TON, HEAVY DUTY suspension, 360-4 speed trans. Runs well, clean body, offers on $1,300. 477-1744.

45 ADULT PASSENGER BUS, 1971 International Harvester. 1st class condition, just tested, $5000. 478-8793.

76 DODGE RAMCHARGER SE400 4x4, automatic, convertible top, 4 barrel, dual exhaust, 20,000 miles, new tires, 656-2267.

'60 CHEV P.U., 283 3-SPEED, MEchanically sound, Offers, 384-2356 days.

1977 DODGE VAN, LIGHT green, B100, 3-speed standard, stereo, 8500 miles. $4700. 386-0848.

'66 ECONOLINE, CARPETED, 6 cylinder standard. $800 or offers. 478-3878, 382-7565.

'77 GMC ½-TON VAN. BEST offer over $5000. 384-7459 evenings, John Smith.

'71 TOYOTA LANDCRUISER, 4X4 soft top, includes extras $2550. 382-5364.

1972 DATSUN PICKUP, NEW paint, excellent tires, 48,000 miles, $1500 or best offer. 478-5404.

9 PASSENGER 71 VOLKSWAGEN Van, excellent condition. $2,500. 477-5526 after 5 p.m.

1970 JEEP 4X4, ¾ TON PICKUP, V8 auto., good all around condition. Best offer. 386-1030.

'77 ½ TON CHEV PICK-UP, many extras. Phone between 5 and 7 p.m. 477-5919.

'75 BLACK GMC VAN, CUSTOM interior 34,000 miles, $4200. 479-0666, after 6 p.m.

'74 FORD XLT F-350 PICKUP Super Camper Special, $5200. 478-2393.

'69 INTERNATIONAL GRAVEL truck with H plate, new motor and transmission, $5950. 652-1788.

1966 MERCURY 1 TON, FLAT deck, 300 cu. in. 6 cylinder, 652-2442.

974 2-TON DODGE, V8, 14' FURniture van, $3,800. Good running order. Phone 477-4297 evenings.

HANDYMAN SPECIAL. 1971 Econoline van, V8, automatic, insulated. offers. 652-3365.

1975 GMAC 2000 GALLON WAtering truck, etc. possible contracts. Price negotiable. 478-8533.

'72 VW CAMPER, $4700. SLEEPS 4, lots of extras, take small car in trade. 479-4497.

75 DODGE MAXI, PARTIALLY camperized, excellent condition, 27,000 mils. 658-8068.

1969 GMC 25-PASSENGER BUS, good condition. 9-5, Monday-Friday. 382-3171.

4X4 F100, 71, 60,000 MILES, winch, new tires, recent work done. $2,500. 383-8243.

'76 GMC ¾ TON, 350 AUTO, HIGH Sierra, loaded, 31,000 miles, $5500 firm. 656-5944.

1974 FORD ¾ F250 AUTOMATIC. Camper special. Canopy. Offers 477-1404.

1976 1-TON DODGE FLATDECK, 13,000 miles A-1 condition, $5,500. 479-1160.

1965 FORD VAN, PANELLED and carpeted, runs well. $550. 384 7075.

MUST SELL MY BEAUTIFUL International Travelal 4x4, no reasonable offer refused. 592-9682.

1974 BRONCO SPORT, ONE owner. Asking $3900 or best offer. 743-2273.

1969 FORD VAN, CAMPERIZED, 302 motor, standard, good condition. $1800, 595-1141.

1965 CHEV. WINDOW VAN EX-B.C. Tel. Partial camperized. See at 2411 Trent.

'63 MERC ECONOLINE, RUNning good, tested feb. 15th, $700. 385-6237.

'75 4X4 BLAZER WITH BLOCK heater, extra four tires and rims, never been bushed. $6000. 384-8948.

'71 DODGE VAN, CAMPERIZED, raised roof, call 592-6754.

'66 FORD VAN, CUSTOMIZED, best offer. Dan, 479-4854.

1965 FORD VAN, LOW MILEAGE, good condition, $1200. 382-4146.

ARMY DODGE POWER WAGON, panel ¾ 4x4, best offer. 477-4528.

1977 FORD ¾-TON RANGER Camper Special. 385-0185.

EXCELLENT '59 VW VAN. CALL 592-1705.

$200
1963 ½-ton Chev panel, 478-5754.

'64 CHEV PICKUP, 283 4 SPEED, tested, $700. Phone 478-7693.

1969 ½-TON FORD AND 1975 camper, $2400, 386-3636.

59 FORD RANCHERO, GOOD condition. 748-0755, Duncan.

1970 VW POP TOP VAN; FULLY camperized, $2900. 598-4987.

'71 MAZDA PICKUP, $800 OR best offer. 656-2736 after 1 p.m.

1963 DODGE 700 TANDEM FLATdeck. Offers, call 383-5732 after 6.

RARE 67 ECONOLINE PICK-UP automatic, $1,850. 383-1927.

154 TRUCKS, BUSES and VANS

76 GMC
Sierra Grande
CAMPER SPECIAL, sliding rear window, westcoast mirrors, tilt steering, power steering and brakes, radio. To view please call BOB MARCHAND at CORNELL-CHEV OLDS LTD., 3050 Douglas, 385-5777 or (res.) 479-0092. D-00681A.

'74 GMC VANDURA, 350, POWER steering, power brakes, fully customized but not over done. Sink, stove, furnace, cooler and cupboards, CB, AM-FM cassette, gages and sunroof, rosewood panelling and brown shag, 2 sets of flares, 2 sets of mags and tires. Too many extras to list. A-1 and Immculate. Will take 4x4 as trade. To view call 479-9220.

RELIABLE
'64 Ford F-100 ½-ton. Has '63 Lincoln drive train including 462 V-8, 3-speed automatic, Lincoln radiator, drive shaft and differential, custom bench seat, new paint inside and out, new front springs, kingpins and brakes, tested until March '79; $1375. Phone 477-5907.

1971 DODGE VAN, NEW PAINT, new chrome bumpers, new chrome low mount custom mirrors, also has new 1977 grill and heavy duty alternator. $2,100 or best offer. 592-6281 evenings, 652-3908 days, ask for Cecil.

'75 CHEV ONE-TON TRUCK, duals, V8, automatic, power steering, power brakes, radio, 12' enclosed box, sliding rear doors, 19,000 miles, good for light delivery or furniture moving. Open for offers. 753-0743.

URGENT
Must sell two trucks. 1971 Fargo ½ ton, canopy, over $1300 invested in fixing up, offers. 1964 Chevrolet ¾ ton, runs good, needs some body work, $250. 656-2688.

CLUB CAB
'76 4x4 Dodge, automatic, 400 CID engine, camper package, comes with insulated Winnibego canopy, 29,000 miles, in excellent condition. Offers to $6800. 478-2871, 5-7 p.m.

1966 FORD ½ TON, BUCKET seats, Hurst floor shift 289 V8, radials, very good condition $1195, will accept reasonable trade. 388-7826 or 385-0031. Super Motors Ltd., DL00094A.

1976 FORD F250 CAMPER SPEcial, 390, V8 automatic, power steering, brakes, 4,800 actual miles, numerous extras and in absolutely new condition. $6950. 642-5628.

1962 GMC SCHOOL BUS, CAMperized, weighs 6,500. Sleeps 6, 3-way fridge, 3-burner propane stove, sink, chemical toilet, lights, asking $2500 or nearest offer. 656-4236.

1971 DODGE CAMPERIZED VNA, fully insualted, raised fiberglass roof, forced air furnace, sleeps 5, 1 owner, excellent condition, many extras. 479-1080.

1962 FORD ¾ TON, 4 SPEED, posi-traction. Good running condition, 6 cylinder, recent brake job, new clutch, new tires, No. 1—220 Moss St., 5-7 p.m. Priced to sell.

'74 TOYOTA LANDCRUISER 4X4, low mileage in top shape with many extras. Asking $5500. 592-3025. Call between 12 and 4 p.m.

1968 MERCURY ½-TON PICKUP, 6 cylinder, good mechanical, recent paint, good rubber, posi trac rear end, load levelers, trailer hitch. Offers. 598-4849 or 598-4817.

976 FORD ECONOVAN, CAPains chairs, cassette tape, sun oof, have to sell, only 26,000 iles, any reasonable offer. 382-1585.

'70 FORD F250, 4X4, GOOD CONdition, insulated canopy, 8,000 pounds Warn winch, heavy-duty bumpers, $2200. 592-2129 or 595-4243 ask for Mike.

1973 FORD ¾-TON PICKUP, 390, V8, four speed, split rims, dual gas tanks, excellent condition. 386-7880.

1972 GMC GRAND SIERRA, 1 ton, power brakes and steering, air conditioning, excellent condition, $3995. 477-9701 after 6.

CAMPERIZED '65 INTERNAtional Travelall, $500. Also, '53 Chevy and '56 Buick parts, 478-4461.

976 250 FORD CREW CAB, -wheel drive, 19,000 miles, $7100 irm. G. Sime 112-537-5149, 112-537-2823.

1966 DODGE FARGO WINDOW van, rebuilt, very good condition. Tested. Asking $1995. 478-4014 after 6 p.m. weekdays.

'77 ¾ TON CHEVY VAN, 350 V8, automatic, power steering, power brakes, mag wheels, $5300. 642-5056.

1975 DODGE TRADESMAN, B100 van, 6 auto, 29,000 miles, spare set tires, $3700 or best offer, 598-4173 or 388-6636.

1974 JEEP CJ5 RENEGADE, 304, V8, 3-speed standard, 42,000 miles. Good condition, never raced, $5,100. Duncan 746-7428 evenings.

FOUR-WHEEL DRIVE, SMALL 7-passenger 1967 Land Rover station wagon in good running order. $1600. Call 383-9832.

1972 G.M.C. ½ TON, REPLACED 350, V-8, headers, 4-speed, new tires, radio, clean, take trade. 386-6582.

'75 FORD E250 WINDOW VAN, 31,000 miles. '76 Ford E100 van. Both with sliding door, 1842 Keating Cross Rd.

1969 GMC HANDY VAN, 6 CYLINder standard, no windows, good shape, 76,000 miles, $1,150 firm, 652-5517, 652-2704.

'65 MERCURY ½ TON PICKUP, '68 engine, V-8, 298, new tires, heavy duty shocks, springs, etc. Asking $1400. Just tested. 479-8191.

'69 GMC ½ TON, REBUILT 307, 350 turbo trans. Sold with mags and custom made canopy. 385-7806. Phone between 5 and 6.

1974 GMC SIERRA GRANDE, Crew Cab, Camper Special, 454, AC, radio, tilt, dual tanks, extra tires, $5177. 386-8881, 658-8893.

1977 CHEV VAN, 6 AUTOMATIC, power steering, sliding side door, only 3,300 miles, like new, $5,500. 1666 McRae Avenue.

'73 FORD ¾-TON V8 AUTOMATic, power steering and brakes, stepside box, $2500. 478-5466, 478-2021.

158 TIRES

"National" Radial Tires
Tubeless-Blackwall
Fabric Ply and Belt's

155-12	$34.95 exch.
155-13	$36.95 exch.
165-13	$39.95 exch.

FITS: Honda, Datsun, Toyota Colt, Fiat, Capri, Mazda, etc.
D & D TIRE
1620 BLANSHARD
382-7283

DUNLOP QUALIFIER RADIALS, each of ER70-14, FR70-14, mounted on white spoke mags for Ford ourier or Mazda pick-up, 5,000 niles, $400 or best offer, Dave, 95-4434.

TWO GULF BLAZER BELTED polyester fiberglass snow tires, D78x14 with or without 5-lug wheels. Asking $30 each or best offer. 595-3427 after 5 p.m.

FOUR 10-PLY STEEL BELTED radials, 12x16.5 on 8-bolt white spoke rims, chrome lugs and caps, like new; cost $1020, asking $675. 642-4305.

FOUR SLOTTED MAGS, FOR Plymouth or Dodge, 2 with like new Super Chargers, $150. 385-0829.

750X16 SPLIT RIM AND NEW traction tire, $75. 743-2923. Shawnigan Lake.

4 STEEL SPOKED MAG wheels, 6 bolt, 14", $35 each. 642-5156.

FOUR 14X6 CRAGAR SS MAGS and Michelin radials, small bolt Dodge. 479-4215.

FOUR CR 78X14 RADIAL TIRES, $30 each; two 750x16 8-ply truck tires, $40 each. 474-2015.

TWO 750X16 10-PLY, $80; TWO 750x16 8-ply, split rims, $100. 595-1141.

160 PARTS, ACCESSORIES

AMCO REBUILT CHEV 3-SPEED auto, $275. Also 454 running gear. 479-0135.

160 PARTS, ACCESSORIES

CAR SOUND
AM-FM radios, tape players, cassette and 8 track in-dash radio-tape player, Jensen speakers. On premise installations.
B.C. SOUND & RADIO SERVICE
931 FORT 383-4731

292 FORD MOTOR AND 4-SPEED, new head gaskets, 4-speed Chev trans., Muncie aluminum case, Chev aluminum dual 4-bbl. intake manifold, two 7x14 Chev rims, std. trans. for '56 Buick, complete with clutch flywheel and bell housing, '65 Chev 4-dr. Impala hardtop for parts or whole, 5-speed Dodge trans. and Bell housing, Chev aluminum Bell housing. 478-2446.

EMPRESS PONTIAC BUICK GMC has 6 fendermount trailer mirrors. $9.95. Each, 6 pyro-five welding torches. $24.95 each. 2 LT1 bare blocks. $387 each and 3 only GM 40 Channel CB radios by Johnson with digital dial readout. $149. each. 2867 Douglas St. Empress Pontiac Buick. 382-7121.

HARDTOP FOR TOYOTA LANDcruiser with side and rear doors, $250 or offers. Glass side and door windows for Econoline. Open to offers, G60x15 tires, $25; 2 mag wheels, 8" wide, one 15", one 14", $15 each, 2 new chrome reverse $25 each. Datsun ½ ton tailgate, $10. 383-5585.

BRAND NEW FOR 390 FORD, oil pump, timing chain, hydraulic lifters, hooker headers, pig block high rise manifold and heads. Everything abandoned, must sell, very cheap, Ask for Janet 384-0884.

Why Sell Your Car?
Have your import or domestic engine done by professional rebuilders. Rebuilt engines available. Sea Power and Machine, 656-4341.

GARAGE SALE
642 Pembroke, Sat. April 22nd, 9-5 p.m. Large stock of H.P. parts, Ford and Chev, wheels, transmissions, manifolds, etc. 385-7811.

'57 CORVETTE, STOCK DUAL 4-barrel manifold, $100; two Hurst competition plus shifters, $40; Chev small block dual point ignition, $40. 478-6608, 478-0413, 478-4091.

RADIATOR REPAIRS, FAST TOP quality repairs at Maurice's Auto Body, 427 Beta St., phone 386-3381 or 384-8094. Located behind the Burnside Pay and Save Gas Station.

B. C. AUTO WRECKING LTD.
Now wrecking most make of cars and pickups, 652-1181.

CAMPER UNIT, SLIDE-IN FOR ¾-ton GMC Van. Stove, propane tank, icebox, sink, table and seats, fold into double bed, with flooring. $325. 478-7367.

REBUILT 225 SLANT 6, NEW pistons, valves, cam, etc., clutch and transmission to fit same. Complete $300. 478-6608, 478-0413, 478-4091.

TRUCK WRECKING
CROSS ROAD MOTORS
COBBLE HILL, 743-2352

VICTORIA 4-WHEEL DRIVE FREE WHEELING HUBS for any make of 4-wheel drive. D-13531. 597 Hillside at Rock Bay 388-6511

71 TORINO GT, 351 CLEVELAND needs work with or without motor, also 66 Fairlane 500, 2 door hardtop, 289, 4 speed, needs motor work, 656-5198.

CAMPERIZED '65 INTERNAtional Travelall, $500. Also, '53 Chevy and '56 Buick parts, 478-4461.

BEAUMONT BODY PARTS, 327 heads, rearend; 327 motor with 2 speed transmission. For more information, 478-7624.

CAR HAULER
Double axles — electric brakes, mounted on frame, no deck. Offers to $450. 598-1937.

'65 MUSTANG FOR PARTS, RUNning gear excellent, interior destroyed by arson fire, body good, 479-4447.

'63 VOLKSGAGEN STATION wagon, less engine, $40, engine 1500 cc, 7000 miles on rebuild, $150, 642-5192.

MUST SELL: '70 DODGE Charger 500, best offer by end of week. 388-4379, 592-4333, ask for Pete.

'68 FORD 8' PICKUP BOX (NO rust). Dual S.U. carbs, H. D. checker bumper. 14" radials, 17" Michelin truck tires. 383-5510.

'65 VAUXHALL, BODY AND INterior good, not running, $100. 478-6608, 478-0413.

WRECKING '66 CHARGER AND '47 Pontiac, any parts wanted. Phone 474-2408 or 478-7819.

WATER PUMP, TRANSMISSION and head and '67 Dodge Dart for parts, 479-8873.

72 DATSUN 510 AND 68 DATSUN station wagon, parts or as is. 477-4542.

WANTED: '69-'72 GMC BODY and interior parts, 384-4028, 382-4876.

1971 MACH 1, INTERIOR AND body parts, and other Ford parts. 383-0150 or 384-2182.

'69 SWINGER HOOD, 4.56 POSI fits 8¾. Wanted Dodge rally wheels for Challenger. 479-4215.

TWO CHEV 6 CYLINDER motors, one 292 cu. in., one 230 cu. in. Offers. 478-9248.

CANOPY FOR SALE, EXcellent condition, offers. 598-5521 or 658-8381.

CANOPY FOR SMALL PICK-UP, must sell by weekend, best offer takes. 384-2550.

1971 MAVERICK, MOTOR, transmission and parts. Drive away, $250. 478-5458.

1975 TR6 ENGINE, 26,000 MILES, all mechanical and body parts. 382-8670.

1966 INTERNATIONAL ¾-P.U., no rust, no engine; 1967 MGB, parts or whole. 598-6352.

TURBO 350 WITH B & M AND trans-go works and converter, mint shape, offers. 656-6154.

1966 FORD FAIRLANE 4-DOOR, for parts. Asking $125. As, where is. 386-8232.

EDELBROCK TORKER AND 650 Holley carbs, for small block Chev, best offer. 652-2581.

CHEV ENGINE FOR SALE, must go. 595-8198.

WANTED — '66 BEAUMONT, complete front end. 384-4841.

'61 FORD VAN, GOOD FOR parts, 642-5336.

1963 VALIANT, COMPLETE, very good body, $125. 656-2179.

REBUILT 1725 ALPINE ENGINE. 595-3394.

SCOTTSMAN FIBERGLASS CANopy to fit shortbox, $225. 595-7411.

62 PONTIAC PARTS FOR SALE. 474-1671.

MGB PARTS, COMPLETE WIRE setup. 384-3150, 479-3740.

CANOPY FOR SHORT PICKUP 6' long, phone 478-8256.

1961 VALIANT, PARTS OR whole. 592-3116.

15" GOODYEAR DRAG SLICKS, 28½x8, almost new, $25, 382-1794.

WANT TO BUY 1965-66 MUSTANG, for parts. 592-7792.

1965 VOLKSWAGEN 1500, GOOD motor, good tires, $100. 385-6031.

TOYOTA CROWN, ENGINE AND transmission, best offer. 479-6488.

WRECKING '69 DODGE DART, good condition, phone 477-8146.

WANTED: SEATS FOR 1967 MGB. 479-7937.

162 AUTO REPAIRS, SERVICE and TOWING

DARYL'S MOBILE AUTO REPAIRS AND SERVICE
At your home or business, 24-hour emergency service. Phone 388-4436. Special rates for Old Age Pensioners

SCRAP CARS HAULED
Associated 478-9571

166 CARS AND TRUCKS WANTED

TROUBLE SELLING YOUR CAR OR TRUCK? CALL or COME INTO GARDEN CITY AUTO SALES
2978 Douglas 382-9111

WANTED: AUSTIN MINI STAtion wagon in good condition, cash. Phone Neil 383-5032.

WANTED: OLDER MUSTANG OR Cougar with or without motor. 479-7400.

LATE 60'S EARLY 70'S VAN IN good running order. 479-7505.

166 CARS AND TRUCKS WANTED

WE NEED CARS!!
Does Yours Qualify For Our Lot?
TOP DOLLARS PAID!
Metro Toyota
625 Finlayson
386-3516

WANTED TO BUY
TOP QUALITY CARS
DePape Motors Ltd.
779 PANDORA 384-8035

WE PAY
the Highest Prices for Your Clean Used Car
TRY US—YOU'LL BE SURPRISED!
Empress Pontiac Buick GMC LTD.
382-7121 DL01227A

TOP DOLLAR FOR TOP CLEAN CARS
Contact:
BRUCE LOCKHART
CORNELL-CHEV-OLDS
3050 Douglas 385-5777

168 CAMPERS, TRAILERS and MOTOR HOMES

BOB'S
MOBILE HOMES LTD.
25 Crease 386-3623
DL 00414A

21' NOMADS
IN STOCK NOW
Fully equipped including storm windows, double insulation, bathtub, auto converter, 6 cu. ft. 3-way fridge. $7295
Full Stock of Parts and accessories
PROPANE

IMPALA CAMPING WORLD
APOLLO OTTO BOLER LIONEL WINNEBAGO
FLEETCRAFT, SUNDOWNER HOLIDAIRE, LEISURECRAFT CANOPY TOPS — ACCESSORIES
PAT BAY HWY., SIDNEY
656-5504 MDL 2488
OPEN 7 DAYS
TENT TRAILERS from $995
TRAVEL TRAILERS from 13'-31'
1978 MOTORHOMES from $15,895
SPECIAL
18' FLEETCRAFT Tandem Wheel Self-contained trailer. Only $4,895
MAKE YOUR BEST DEAL ON REMAINING '77 UNITS
Book Tent Trailer Rentals

RAVEN R.V.s
Van Conversions
Van Tops Installed
SPECIAL: SHORT WHEELBASE
VAN TOPS $359.
4099 TUXEDO 479-3178

APOLLO MOTORHOME
1973 25' Lounge rear, twins or queen bed. Separate shower. Roof and chassis air, freezer, fridge, generator, stereo. Like new. Very comfortable for long trips. Phone Duncan 746-4260.

1975 TRAVELAIRE TRAILER, 25.5', 6 cu. ft. fridge, duct heat, 4-burner stove, eye-level oven, shower and bath, fully self-contained, tandem axle, like new, $7,195. Inquiries, 385-8559.

75 E-250 FORD CHATEAU ¾-TON deluxe van conversion, p.s., p.b., cruise, am-fm, 8-track, super top, fridge, stove, heater, toilet, etc.; a must to see. 477-9270.

'76 FORD F - 250 4X4, 2 TANKS, power brakes, 360 C.I., 4 Spd., with 8½' Vanguard Camper — fridge, stove and oven, sink and furnace. 479-2765, 592-0121.

MOTORHOME RENTALS
Limited summer bookings available. Off-season rates in effect until June 15. 479-6612.

'75 AIRSTREAM 31', IMMACUlate condition, rear full bath, air conditioning, awning, Michelin tires. Must be seen, $18,000. 598-4425, 598-1021 or 383-4143.

1972 PARK AVE. TRAVEL trailer, 24', fully equipped, good condition, jacks, hitch and spare. Leave message, 652-3232, 6 - 8 p.m.

13' VANGUARD TRAILER, EXcellent condition, propane stove, icebox, easy to haul, offers on $1,295. 478-1142.

'76 TRILLIUM, 13' TRAILER, stove, fridge, furnace, TV aerial, extra tank, etc. New condition, $3,500. 595-1863.

8' CAVEMAN CAMPERETTE, 6' inside clearance, stove, sink, ice box, comfortable, good condition, $900. 477-1367.

'71 CHEVY VAN, WITH HIGH roof, new radials, fully camperized, excellent condition, $4400. 479-5216.

1975 LIONELL HARD TOP TENT trailer, sleeps 6, stove, sink and ice box, eating area, privacy curtains and awning $1800. 656-1456.

COLOMBIAN MISSIONARY WITH children 12 and 8, wishes to rent motorhome for about 1 year, 477-3291.

1974 DATSUN PICKUP, 52,000 miles with 1970 Okanagan Camper, good condition $3,400. 478-1518.

16' TRAILER, SLEEPS 5-6, stove, icebox, new curtains, $1,100. or best offer. 595-5367.

'77 TERRY 20' A-1 CONDITION, tested Canada wide, $8750. 598-6525.

13½' SHASTA TRAILER, CLEAN, good for small car towing, $1,350. 652-5517, 652-2704.

69 ECONOLINE FULLY CAMperized 302 auto., 1 ton, pop-up top, $3500 firm. 383-8985.

FUTUR-A-CAP CANOPY WITH cargo door, excellent condition, 477-9158.

WOODEN TRUCK CAMPER FOR sale, $50, has plexiglass windows, call 384-4802.

MOTOR HOMES, 1 DEMO TO GO, 25' Leocraft, all fiberglass or 19½' Fleury. Jacksons, 974 Goldstream.

NEW DELUXE CANOPY, SLIDing windows, panelled, insulated, lights, reasonable. 479-1552.

16' VANGUARD TRAILER, 6 berths, immaculate condition, $2500 or near offer. 479-4758.

1975 VW POP-TOP CAMPER, 23,000 miles, asking $6,400. 383-6405.

SOFT TOP TENT TRAILER, CAN be used as utility trailer, $200 or offers. 383-6494.

RENT NEW 20' MINI-MOtorhome, $150 weekly, 6c km. 477-0968, 477-2333.

16' CORSAIR TRAILER SELF-contained, sleeps 5, spare wheel, canopy, $2700. 477-4602.

168 CAMPERS, TRAILERS and MOTOR HOMES

DOMINION MOTORS
HOME OF
—LAYTON—HOLIDAIRE trailers
—GALAXIE Campers and Canopies
—KIT Campers
—CHINOOK Motor Homes
The Toyota Chinook Has Arrived
DROP IN TODAY AND COMPARE!!
SPECIAL
74 SECURITY 11 ft. with marine toilet, sink in vanity, stove and oven, double sink, 3-way fridge, furnace, blower fan, jacks and boat rack. $4195.
ENQUIRE ABOUT OUR Chinook Rentals
PARTS, ACCESSORIES REPAIRS
HOURS OPEN
MON. to SAT., 8 A.M. to 5 P.M.
Dealer Licence Number D-00448A
1703 BLANSHARD ST.
(Across from Hudson's Bay parking lot), Victoria, B.C., 385-5012.

Fennell's
TRAILER SUPPLIES LTD.
PROPANE — REPAIRS AND APPLIANCE SERVICE
Custom Building and Van Conversions
Large Parts and Accessories Store
652-3941
Mon.-Sat. 9 to 5
Sun. 12 to 4
6459 Patricia Bay Hwy.

DOGWOOD TRAILER SALES
PARTS — PROPANE
WESTERN WILDERNESS Campers
WILDERNESS KOMFORT Trailers
2630 Deville Road
Highway 1 at Millstream
478-6841 DL-00421A

'73 FLEETCRAFT CAMPER, 9½'. Two way fridge, two propane tanks, jacks, dolley with rollers. Double sink, 4 burner and oven. Furnace, bathroom with sink. $4500. 112-246-3606.

QUICK SALE
'72 Ford, ¾ ton, 300 cu. in., automatic, 4800 miles, with '74 light 10' Unicorn camper, both units in good clean condition. 17-19 m.p.g. $4200. 477-3626 or 479-8767.

MUST SELL, CHEVY 19½' 1976 Mini motorhome, mileage 3000. Sleeps 6, propane stove, fridge, furnace and iar conditioning, bath and shower, price $15,500. Phone 384-5451 or 478-5345.

RENTAL
SPRING AND SUMMER
Reserve now. 19' Mini motor home. Sleeps 6. Reasonable rates. 477-8926.

NEARLY NEW CANVAS CAbana, 8x10, plus all accessories, $70 or best offer. Three weekdays, 9-4, 479-7188, evenings 382-7424 or 382-5514.

1977 FORD 150 PICKUP TRUCK and Edson overhead camper. A-1 condition, 351 motor, transmission cooler, stove, fridge, etc. Ready to go! $8000. 385-0701.

UTILITY TRAILER, 4X8X4, dumps without unhitching, $250. Chrystal Auto Service Ltd., 2610 Rock Bay, DL. 01987A, 384-5321, 385-5542.

1976 COACHMAN 17' TRAILER, sleeps 6, 3-way fridge, stove, sink, lots of cupboards, toilet and furnace. Excellent condition. Asking $4500. Phone 385-8179.

'74 HOLIDARE 28' SEPARATE bedroom, bathroom, 4 burner stove overhead oven, 3-way fridge, built-in charger, self-contained. 384-4038, 382-4876.

8' CANOPY, PANELLED, SLIDing windows and screens, $350. Also evelail trailer hitch, $75. Call 656-6925 7 a.m. to 11 a.m. and fter 5.

1977 — 11' OKANGAN CAMPER, like new, used once, sleeps 6, excellent condition, many extras, must be seen. 478-6051.

1971 DODGE MINI MOTOR home, one owner, excellent condition, many extras, $5700. Offers will be considered. 479-1080.

11½' FUN TIME CAMPER, sleeps 5, air conditioning, toilet, jacks, etc. or trade for medium sized car or boat. 656-5924.

1972 TOYOTA PICKUP, 25,000 miles, with Vanguard camper, stove, fridge, intercom, excellent condition. $3,500. 479-2226.

11' CAMPER WITH STOVE, fridge and toilet. Clean throughout, call 478-8040.

OTTO HARDTOP TENT TRAILer, spare tire, mattresses. Phone 479-5765.

RENT MINI WINNEBAGO, sleeps 6, air conditioned, self contained, 479-1047, 479-1043.

1971 ARISTOCRAT, LOW-LINER 17½' self-contained, propane toilet, stove, fridge, $2695. 382-4461.

1977 DODGE SPORTSMAN FRONtier Motorhome, 22', 3,380 kilometers, $19,000. 595-2465.

1976 EMPRESS MINI, 20', FULLY equipped, sleeps 6, $14,300, 652-2914.

HARDTOP SUNCAMPER TENT trailer — sleeps 6, has everything. Must be seen! $1,850. 598-6410.

MOTOR HOME FOR RENT — BY day, week and month. 479-6344 and 479-5291.

1970 OKANAGAN CAMPER FOR import truck, stove, cooler, good condition, $1200. 478-5989.

SOFT TOP TENT TRAILER PLUS 9x12' add-a-room and cargo box, $450 offers considered. 479-8469.

UTILITY BOX TRAILER, 8X5X4, new wiring, spare tire, $120. 595-1761.

RV HYDRO FLAME FURNACE used twice, 384-2536. And propane tanks.

BEAUTIFUL 25' VANGUARD 5 new, $7,450. Quick sale. Sidney 56-4223.

NEAR NEW 8' CANOPY, INSUted, sliding screen windows and ights. 383-9125.

19' TRAVEL TRAILER, IMMACUlate condition, phone 652-2101 or 385-5824.

4X6 UTILITY TRAILER, VERY well built, 2-way gate with tarp, $375. 478-7367.

1972 HIGHLANDER HARDTOP tent trailer; Easy Rider truck canopy. 656-5778.

1969 — 19' TRAVELAIRE, TRAILer, fully equipped, clean and neat, 478-7907.

SMALL CANOPY IMPORT truck, insulated, light; $300 or offers. 385-0120.

MUST SELL 1973 SECURITY Fifth Wheel, 27'; offers. 479-3446.

16' TRAILER, SLEEPS 6, OVEN, Icebox, $1,395. 478-5608.

CAMPES FOR RENT
478-3080.

NEAR NEW FIBERGLASS CANopy, $600. 652-4286.

CAMPERETTE, HAS LOTS OF extras, only $375. 652-2348.

1976 30' TERRY FIFTH WHEEL, excellent condition. 388-6617.

21' MOTORHOME FOR RENT, sleeps four. 642-3947.

MoHo RENTALS
New units, low rates. 478-6368.

1974 12' CAVEMAN CAMPER, $4000. 478-3865.

1973 16' ARISTOCRAT, EQUALIZing hitch, awning, $2500. 477-1224.

168 CAMPERS, TRAILERS and MOTOR HOMES

PEDEN
RECREATIONAL VEHICLE LTD.
VANGUARD
Featuring
FULL LINE OF SUPERIOR VANGUARD CAMPERS and MOTORHOMES
SPECIALS
—NEW 77 23½' deluxe Vanguard Tandem trailer. This fully self-contained trailer features large living area, eye level oven, roomy rear bathroom c-w tub. Save $1950. Super Special Price $8495.
—NEW 77 15' Vanguard trailer features sleeping for 6 and a bright roomy interior. Special Only $3390.
JUST TRADED
—16' Vanguard trailer, fridge, HTG and toilet. $2395
—76 15' Vanguard c-w fridge, heater, toilet. $3695
OTHER CLEAN TRADES
77 11' Vanguard DLX Camper $6195
77 11' Vanguard DLX Camper c-w shower $6495
77 17' Komfort Tri. self-contained $4995
75 8'9" Vanguard, fridge, HTG, Jacks $3495
76 24' Vanguard Motorhome 8,500 miles $17,995
PARTS SPECIALS
77 Stock of automatic roll up awnings. 10' and 12' reduced to clear from $225
3.5 cu. ft. 3-way fridge $345
350 lb. Eaz lift hitch $75
VAN TOP SPECIAL
FITS GM VAN, to Clear $295
REPAIRS — RENTALS
Van Tops Installed
PEDEN R.V. LTD.
386-3464
2855 QUESNEL ST. D-01950A
Behind Empress Pontiac Buick

LOGAN'S RV
OKANAGAN
MOTORHOMES — CAMPERS
TRAILERS — CANOPY TOPS
SPRING SPECIALS
'78 8 ft. WESTERN Camper, side dinette, fridge and furnace. Extra features include screen door, escape hatch, sliding cab window, privacy bunk doors and one pc roof. Unbeatable value at
$3,225 INSTALLED
New '77 WESTERN Import Truck Camper, fridge and furnace
$2,775 INSTALLED
(FULL YEAR WARRANTY)
New '77 13 ft. OKANAGAN Trailer fridge and furnace. Ideal for compact cars.
$3,350 INSTALLED
(FULL YEAR WARRANTY)
Mini-Motorhomes
22½ ft. on Ford 460 chassis, air and cruise control, tub and shower $21,000
18½ ft. on GMC chassis, automatic, P.S., P.B., shower, 12 v. converter, etc. $15,000
OTHER MODELS AVAILABLE
PARTS SPECIAS

Hydraulic Jacks, set	$ 189.95
Installation	$ 25.00
Brophy Style Jacks, pr.	$ 99.95
Bosch Headlights, set	$ 37.95
Van Rear Tire Racks	$ 19.95
Sani potti Toilets	$ 89.95
20 lb. Propane Tanks	$ 25.95
3-Burner Hot Plates	$ 41.95

—REPAIRS—
"We install Hitches"
OPEN
(9 a.m.-6p.m. Mon.-Fri.)
650 Burnside East near Douglas
D-00287A
384-0213

SPEEDY INSTALLS TRAILER HITCHES
2994 Douglas St. 385-8717
Best Prices — Fast Service
No Appointment
SPEEDY MUFFLER KING

23' DELUXE MOTORHOME, 1976, 23,000 miles, CB radio, bathtub, tape deck, radio. Cab air conditioned. Captain's chairs in living area, swivelchairs in cab. Excellent condition, $17,500 and will consider any vehicle in trade 656-2728.

OFF SEASON RATES
RENTALS
386-3464
PEDEN R.V. LTD.

1971 11½' SCAMPER CAMPER, fully self-contained. Excellent condition. $3,000 or will trade up for 30' fifth wheel or trailer. 112-743-5625.

1977 DODGE MAXI VAN MOTOR home, sleeps four, fridge, stove, etc. Many extras. Offers to $11,500. 478-1426.

13' TRAVEL TRAILER, SLEEPS 4, propane stove and lights, 110-volt lighting, icebox, $900 or reasonable offer. 595-2901.

1972 SCAMPER 26' TRAVEL trailer, clean, excellent condition. Phone 748-5183 or 748-8282 for further information.

17' TRAILER, HAS 3-BURNER stove, fridge, sink, toilet, sleeps six. On sewer, water, light campsite on beach. $2150. 386-0503.

AUTO MAVERICK HT TENT trailer, sleeps 6, propane tank and heater, awning and spare. $825, 477-7191, 477-7121.

'73, 14' SCAMPER TRAILER, sleeps 6, stove, furnace, fridge, toilet, excellent condition. $2500 or offers. 383-7527, 382-9785.

CAR HAULER
Double axles — electric brakes, mounted on frame. No deck. Offers to $450. 598-1937.

8' VANGUARD CAMPER FOR rent $60 per week or with truck $100 week and 8c mile. 652-1541, 652-3951.

22' SCAMPER MOTORHOME with power plant, full power, excellent condition, asking $12,500. 386-3217.

20' TRAILER, $3995, FULLY self-contained, toilet, shower and hot water. 2793 Sooke Rd. 478-8477.

SMALL 8' CAMPER FOR ½ OR ¾ pickup, sleeps 3. 1135 Reynolds Rd.

21' PROWLER, FULL SELF-CONtained. 1973. Excellent condition. $4200. 112-746-4601.

1969 17½' VANGUARD TRAILER and add-a-room. 4160 Morris Drive, 479-5392.

VANGUARD CAMPERETTE, sink, stove, and fridge, rack on top. 642-5477.

110 LIONEL HARD TOP TRAILer, 3-way fridge, propane stove, sleeps 6. 478-9186.

1976 17' TRAVELAIR, STOVE, oven, fridge, toilet, canopy, electric brakes, like new. 721-3940.

NEW DETROIT DIESEL ENGINE model 4-53 with Allison automatic trans model 540. 656-2669.

FOR RENT, LIONEL HARDTOP tent trailer, stove, icebox, $75 per week, 478-8791.

IMMACULATE 1975 20.5' SELF-contained tandem travel trailer, extras, $5600. 112-245-3120.

TWO 12-VOLT 110-VOLT NORcold fridges, good shape, $200 each, 642-3298.

BOAT LOADERS FOR CAMPERS and mini homes. The easy way to carry a boat. 478-3796 and 478-2754.

21' WINNEBAGO IN GOOD CONdition. For further information, please call 477-6972.

NEW 7 PART COOKING UNIT for R.V. with built-in ice box $160. 477-3201.

EQUALIZER HITCH, $60; UTILIty trailer, $100. 478-5250.

8' WELL INSULATED CANOPY, 38" high. 1135 Reynolds Road.

168 CAMPERS, TRAILERS and MOTOR HOMES

COASTLINE
3388 Douglas
(Across from Suburban Motors)
Open Nightly 'Til 9
(Monday through Thursday) in our Lighted Indoor Showroom
FRONTIER
CAMPERS
WE'VE GOTa full rangein stock for immediate delivery. SEE the CAMPER that's priced to sell and designed for living.
SIZES: 8 FT. to 11 FT.
- PLUS -
FANTASTIC FRONTIER
Mini-Motorhomes
SIZES: 18 FT. to 21 FT.
READY TO ROLL
COASTLINE
TRAILER CENTRE
REMEMBER WE'RE OPEN SUNDAYS 1-5 P.M.
382-6102
D-28172

KAPLIN HARDTOP TENT trailer, for import truck. Offers. 478-4771.

FOR RENT, 21' WINNEBAGO motorhome; June 17th-30th, August 12th on. Phone 477-2704.

13 FT. BOLER, CAN SLEEP 4, $1750. 477-8176.

FIBREGLASS CANOPY, FOR 8' pickup, $400. Phone 478-2264.

FACTORY HARDTOP TRAILER sleeps four, $450. 642-4272.

169 MOBILE HOMES AND PARKS

REDUCED $2,000
By owner, 2 bedroom Mobile Home. Immaculate condition. Furnished. Appliances. Located in established. Motel and Trailer Court in Sidney. Some part time chambermaid work available if desired. $7,950 or near offer, phone Ron Thiel, 656-4441.

Goldstream Mobile Home
12'x52' Monarch, 2 bedroom, 8'x12' added on, could be 3rd bedroom. Special $13,000. Financing arranged. In family park. DL 01280 A. Marshall Smith res. 478-8774, bus. 478-1751. Also 14' wides on display.

QUALITY DOUBLE WIDE 2 BED and den, bath and a half, full wall to wall carpet, view location. $23,900. including 1 yr. site rent. Also 14x70 deluxe 2 bed., 2-bath, all major appliances. A super home. Viewing by appointment. Admiral Homes Ltd. 478-6434 or 478-0034. D01343A.

TRI-WAY MOBILE HOME PARK, Deluxe Safeway Manor, 68x12 2 bedrooms, with large living room, utility room, situated on beautifully landscaped easily maintained corner lot, 2-car parking space. Adults only. 384-8791 DL-01297-A Kramer Holdings Ltd.

Goldstream Mobile Homes
12x68 Monarch, 3 bedroom, 1 used as family room. Furnished 16'x7½' porch, 12x11' steel shed, excellent condition. Marshall Smith bus. 478-1751, res. 478-8774. DL. 01280 A. Also 14' wides on display.

ON CRAIGFLOWER, TWO-bedroom, 1973 Premier Moduline home, 12x50, fully skirted, closed in sun area. Will accept low down payment O.A.C. or trade. Owner will assume financing or lease purchase. Weekdays 9-4, 479-7188, evenings 382-7424 or 382-5514.

Goldsteam Mobile Homes
I need someone to live with me. Premier 12x68, 2 BD with dining rm. with built-in hutch, carpeted Lr., hall and M.B. Please come and see me. DL 01280A. Marsh Smith, bus. 478-1751.

12X68 MOBILE HOME, 2 BEDroom, separate utility room, sundeck with storage underneath and 10x10 wooden utility shed. On lot or can be moved. For as little as $168 per month. 642-3931 until 5 p.m. Saturday or 642-5528 after 5.

MUST BE SOLD BY MAY 1ST, 1976 12'x68', 3-bedroom "Britanny", completely furnished, dishwasher and china cabinet built in. Set up in Crofton Mobile Home Park. Asking $16,500, o.b.o. Phone 112-246-4260 or 112-246-4596.

MOVING MUST SELL 12X68 Marlette, with side addition and large sundeck, extended living room, dining room with hutch and buffet, appliances and much more. Secluded in quiet scenic park. No. 8-2587 Selwyn. 478-5607, 592-0492.

FIREPLACE PLUS IN 2-BEDroom Neonex. Extended living room, wall-wall, drapes, large deck, finished 9x12 storage room, all appliances. Secluded site in quiet modern park. 478-6062.

DESPERATION SALE. 1974 Chancellor, 12x68, 2 bedrooms, unusually nice decor, give me $3000 more than I owe the bank, and its yours, must sell soon. 642-4154 mornings.

$20,900
Cottage-style mobile home. Permanent set-up. Loaded with extras. Open house Saturday and Sunday, 1-4, No. 53 2911 Sooke Lake Rd., Victoria. 478-0219.

FOR SALE BY OWNER, TWO-bedroom mobile home. Stove, fridge, carpets, drapes, 8x22 addition plus garden shed. Goldstream Villa adult park. $13,000. 478-8129 after 5 p.m.

FOR SALE BY OWNER, 24X52, fully furnished double wide in Lannon Creek Park, 3 bedrooms, 2 bathrooms, custom built sundeck and carport, landscaped, tool shed. Phone 384-2876 after 8 p.m.

SACRIFICE SALE
1976 12x68 Neonex, 2 BRs includes stove, fridge and drapes. Highest offer over $12,000 takes this spotless home. Call Bill at 478-5818.

10 BY 50, LOCATED CLOSE TO shopping and other facilities, has carport, patio, garden shed, sunroof. Adult park. Ideal for retired couple. 478-4562.

12X60 TWO-BEDROOM MOBILE home, stove, fridge, drapes, shed, extra room in covered verandah, $12,500. Langford area. 478-9107 or 478-6122 before 6 p.m.

12X64 BON PRIX, TWO BEDroom, 1½ bathrooms, 8x12 spare room, 17' deck, new carpet, $13,000 or best offer. Call 743-2667 or 478-2741.

TRAILER PAD, COBBLE HILL, 17 acres, view, privacy and garden. Prefer semi-retired couple. Available Immediately. W. McMartin, 112-743-2578.

MUST BE SEEN, 24X64 PLUS, full unfinished basement, good fishing and good views. $25,100. Large 90x100' pad, in Sooke, 642-5511.

10'X45' 2-BEDROOM MOBILE home. Oil furnace, gas stove, electric fridge, C.S.A. approved. $3,500. 658-8751 evenings.

MOBILE HOME, BENDIX 12X68, 1974, with appliaces, 3 bedrooms, covered porch, Spectacle Lk. $14,500. 385-6504 after 4 p.m.

TIDY NEAT DOUBLE OFFSET mobile home, in quiet adult park, near bus, stores. Jacksons, 974 Goldstream. DL00044A.

MOBILE HOME OWNERS
Have your mobile home washed by B&C Port-A-Wash, free estimates, 478-1122, 478-3802 or 479-5004.

35X8 MOBILE HOME, 1½ bedrooms, clean, good condition. Asking $3500. 479-7608, 478-2618.

24X42 COLONY 3 BEDROOM, 2 years old, offers to $25,000. Phone 384-3178.

'77 WINNEBAGO CHIEFTAIN, 4,000 miles, canopy and antenna, $22,000. 595-7060 after 5.

SACRIFICE 12X62 PARAMOUNT, large, low-rental pad, adult park, many extras. 478-6963, 479-1077.

1976 MODULAR HOME, 24X40, 2 bedrooms, many extras. On large rented lot in Sooke, 479-6376.

MUST SELL; BANKRUPT, 24'x44', Spectacle Lake, phone 474-1905.

14X70 MARLETT, FOR SALE, set-up on unusual pad in Sooke park, 642-5828, 642-4356.

12X68 HOMECO, THREE BEDroom on large site. 642-3020.

1973 KENTWOOD, 3-BEDROMS, must sell, 642-3858.

169 MOBILE HOMES AND PARKS

Repossession
CLEARANCE
9 New Homes Left
Finance Co. loss, your gain. Guaranteed sites with homes. 6 parks to choose from. View by appt. only: 2-12 wides.
4-14 wides
3-24 wides
All offers considered
Dealers view from 9 to 10
Must be sold by Sat.
Buy Right Homes Langford
474-2154 DL01927

68' MOBILE HOME, LIKE NEW, WESTBROOK QUALITY MADE. LOCAED IN PARK AT SHAWNIGAN LAKE. WE WILL TAKE YOUR CAR, BOAT, MOBILE HOME OR WHAT ELSE IN TRADE TO MAKE IT EASY FOR YOU TO BUY! ASKING ONLY $15,900. FOR FURTHER INFORMATION CONTACT BOB ALLISON, RON BORNYK, OR FRANK UMPHERVILLE AT REG MIDGLEY MOTORS LTD. 385-8756. DL00247A.

REPOSSESSION SALE
Drastic reductions. Example: New 24x56 Reg. $38,400. Just sold for $30,900. Other homes available 3-14x70 2 bedrm. Reg. $29,500. Your price ?? Offer. 1-24x52, 3 bedrm. Reg. $34,160. Your price ?? Offer. 1-14x70, 3 bedrm. Reg. price $26,695. Your price?? Offer. 1-24x60 3 bedrm. Reg. price $36,860. Your price?? Offer. These homes must be sold this week. Call for an appt. Buy Right Homes, 474-2154.

REPOSSESSION SALE
BY FINANCE COMPANY
9 brand new mobile homes, seized by bailiff, never been lived in. Double wides and single wides, available with or without park sites. Bank financing OAC. minimal down payment required. Viewing BY APPOINTMENT ONLY, call 386-1731 8 a.m.-5 p.m. for appointment.

WE'RE UNDER CONSTRUCTION
TWIN OAKS
Don't delay only 5 Km from town. 23 sites left but going fast. Bus route 1 block. Amenities close by.
Buy Right 474-2154
Trans Can at Spencer DL01927

SALE BY FIRST OWNER, IMmaculate single wide large cedar siding addition, ½" panelling throughout. gorgeous secluded large lot, nicest park in Victoria 478-8629.

1972 12'X56', 2-BEDROOM MObile home, semi-furnished, porch included. $10,900. Phone 746-4573 or 748-9968.

12X60 GLENDALE 3-BEDROOM, appliances, workshop, covered deck, shed, large pad, adults. 478-7953.

LANNON CREEK, 1975 CHANcellor, 3 bedrooms, 4 appliances, nice lot, with garden area, offers on $15,000. 642-5338.

1976 24 X 45 MOBILE IN EXCLUsive adult park, near Ladysmith, canopied veranda, covered carport, fully landscaped. 245-4042.

1975 BRITTANY 2-BEDROOM MObile home, on pad, on private lot in village of Lake Cowichan. Phone 749-3392 or 749-3920.

REPOSSESSED 1975 PARAmount 12x68 unfurnished mobile home. 478-9531.

175 HOTELS

NOW AVAILABLE
1204 Yates Street
Spacious accommodation near downtown. Everything supplied. Daily from $12.50 single, or $15.50 double. Weekly or monthly rates also available. Children welcome. 383-0742 or 386-2812.

178 SUMMER HOMES COTTAGES, RESORTS

SKI WHISTLER
Condo's by day or week. Garo, Box 190, Whistler. 932-5385.

QUALICUM, ON BEACH! PRIvate two bedroom bungalow. $150 week-$500 month. Tel. 248-6256.

181 TOURIST ACCOMMODATION

CRAIGMYLE
Bed and breakfast. 595-5411 or 595-2697.

190 ROOM AND BOARD

OAK BAY GUEST HOUSE
1052 Newport, for senior citizens, single room with private bathroom, also single room with toilet and basin, share bathroom. 598-3812.

CRAIGMYLE
Excellent meals, 1 mile from town, daily rates available. 595-5411.

ROOM FOR RENT, HEAT, LIGHT and water included, share kitchen. $100. 385-0058.

LARGE, CLEAN, FURNISHED room, hot plate, quiet bachelor. 385-1282 or 652-1374.

ROOM AND BOARD FOR QUIET young fellows, home cooking and laundry done. 383-9777.

LARGE ROOM AND BOARD FOR working man, 385-2690. Available May 1st.

191 ROOM and BOARD WANTED

MALE PENSIONER WANTS room and board by June 1st, non-smoker, non-drinker, very clean 598-2047.

QUIET, STEADY MAN, ESQUImalt-Gorge area preferred. 388-6270.

193 ROOMS TO RENT

FAIRFIELD BY THE SEA
Furnished room, share TV lounge, bathroom, cooking facilities are provided, utilities included, $125. 386-7347.

SMALL, CLEAN ROOM, SHARE kitchen. Fernwood Rd., $80 per month for tidy considerate, mature person. References preferred. Available April 26th. 383-6629.

FURNISHED ROOM FOR RENT, all utilities included, wall-to-wall carpet, fridge, stove, share bath, $100 per month. 595-6894.

LARGE ROOM, KITCHEN PRIVIleges, linen supplied, $125 per month. 2214 Belmont Ave., 595-8361. 595-8957.

LARGE FURNISHED ROOM, near community facilities, quiet street, carpeted, waterbed, share kitchen. 592-7688.

LARGE ROOM, HOT PLATE, fridge, own entrance, quiet responsible person only. 383-6283 after 5:30 p.m., any time weekend.

LARGE HOUSE, JAMES BAY area, prefer clean, non-smoking working person, $75 per month plus utilities. 388-5192 after 6.

CLEAN FURNISHED ROOM, kitchen privileges, Jubilee area Men. 592-6615.

JAMES BAY, ROOM, FRIDGE, tove, bathroom facilities. Private ntrance 383-8746, before 8 p.m.

194 ROOMS WANTED

LADY PENSIONER WOULD like quiet room Fairfeild — Oak Bay. $85. Victoria Press Box 504.

197 HOUSEKEEPING ROOMS TO RENT

HIGH ROCKLAND — LARGE furnished room with fireplace, view, stove, fridge, in nice, older home, Separate entrance. $140. Utilities included. Also small room with fireplace, $100 Suitable for young man. 598-7849.

MAY 1—FAIRFIELD
Room for rent in immaculate, well-located building (ladies only) utilities included, $111 per month. To view, call 388-6454, Realspan Properties Ltd.

LIGHT HOUSEKEEPING, SHARE bath, in Fairfield, near shopping, laundromat and park; reasonable rent for quiet person. 384-2915 after 12 noon.

FAIRFIELD DISTRICT ONE block from beach and bus, clean, large fully furnished room with kitchenette, separate balcony, all utilities included, 478-0915.

FAIRFIELD. BED SITTING room with separate kitchen, stove and fridge, share bath, in quiet home near park, shopping and laundromat. 384-2915 after 12 noon.

FURNISHED, BRIGHT, NEW housekeeping room, carpet, double sink, $100; May 1st, suit student, 598-3671.

FOR WORKING GIRL, NICE room in Rockland mansion with wall-to-wall carpets, share huge gourmet kitchen. 595-7874.

197 HOUSEKEEPING ROOMS TO RENT

MAY 1ST, CLOSE TO DOWN town, large furnished room, share kitchen and bath, all utilities included, $105. 598-5584.

LARGE FURNISHED HOUSE-keeping room with kitchenette, fridge, stove, share bath, suits mature person, $95. 382-7869.

BRIGHT FULLY FURNISHED with everything supplied, Central Park area, quiet student, girl, or working female. 385-2354.

QUIET ROOM FOR MALE PENsioner, fridge, stove and sink, $90. 477-4149

HOUSEKEEPING ROOM AT REduced rent for light duties. Fort Street. 598-4219.

MARIGOLD AREA, PRIVATE, completely furnished with bath. 479-7786.

LARGE, FURNISHED, FRIDGE, stove; quiet gentleman, $95, $85. 478-8155 after 6 p.m.

2-ROOM BACHELOR, $85, fridge, stove, mature man only. 1116 North Park. 383-1995.

RITZ HOTEL — DOWNTOWN Elevator Service TV Lounge 710 Fort. 383-1021

2-ROOM SUITE FOR QUIET day-worker or student, $75 384-9876.

127 MENZIES. LARGE FURnished, fridge. Gentlemen. $95. 598-5386. Room 8.

AVAILABLE APRIL 24TH, large, clean, near Royal Jubilee. $100 per month. 595-0152.

FAIRFIELD, FURNISHED room, share kitchen and bath, $90 per month. 388-4501.

ROOM WITH TABLE, CHAIRS, bed, hot plate, carpeted, fridge, utilities, $90; 384-5605.

NEAR FORT COOK, FRIDGE, stove, sink, cablevision, fully furnished. 384-5920.

STUDENTS, WALKING DIStance to university, fully furnished, male, non-smoker, 477-8058.

FURNISHED, LIGHT HOUSE-keeping room, all utilities included, $105 per month, 383-4387

NEAR CRAIGDARROCH CASTLE. Quiet location. References please. No pets. 592-2265.

200 APARTMENTS TO RENT UNFURNISHED

BROWN BROS. on LANSHARD

"People Helping People"

FIRST CHOICE IN APARTMENT RENTALS

REDWOOD PARK

(155, 157 Gorge Rd. E.)

Want to make a change? Tired of the same old place? Why not make your spring move to a bright, fresh suite in Redwood Park featuring a full-sized swimming pool, sauna, covered parking, and sundecks? Available immediately, one and two-bedroom suites from $200.00 and $285.00, heat included. Please call 382-6407.

ELLERY APTS.

837 Ellery St.

One of our best apartment dollar values priced from $225.00 for two-bedroom suite, and from $190.00 for a one-bedroom suite. Heat included. Children welcome. For appointment to view please call resident manager 386-0045.

CAMPUS COURT

1631-1641 McKenzie Ave.

Something just a little different, a little nicer than the ordinary. Situated in the University District close to all shopping and on bus route. Covered parking available and for your enjoyment a tennis court.

One bedroom from $195.00
Two bedroom $300.00
To view please call 477-8517

GORDREAU APTS.

129, 131, 135 Gorge Rd. E.

Enjoy the quiet of the Gorge waters while you enjoy a swim in the beautiful full size pool, or relax in the swirl pool and sauna. The suites are large with a full sized balcony. Price to rent from $190.00 or one bedrooms and from $235.00 for two bedrooms. For appointment to view please call 382-0981, 383-6436 or 383-0530. Further information call Brown Bros. Agencies Ltd. at 385-8771.

MANCHESTER COURT

565 Manchester Road

Quiet area just off the Gorge. Close to downtown and major shopping areas. Very large suites, heat included. Dishwashers in all two bedroom suites. Priced to rent one bedrooms from: $205.00. Two bedrooms from: $270.00.

Please call resident manager at 388-5740.

VILLAGE OAKS

(2125 Oak Bay Avenue)

Quality construction throughout. Locate close to the village shopping area. Two and three-bedroom suites priced to rent from $425.00 to $525.00. Sorry, adults only, no children or pets

For futher information contact Brown Bros. Agencies at 385-8771

P. R. BROWN & SONS RENTALS

BACHELOR

$141.34	Vancouver Villa 710 Vancouver St.	386-0937
$155.00	Verinda Manor 2639 Fifth St.	383-6364
$159.00	Oakview Manor 3420 Quadra St.	386-6451
$168.75	Monte Carlo Apts. 1030 Pendergast	382-1139

ONE BEDROOM

$172.00	Carolwood Apts. 1381 Pandora Ave.	595-5817
$184.00	Oakview Manor 3420 Quadra St.	386-6451
$178.97	Royal Inglewood 2100 Richmond Rd.	595-2180
$189.00	Royal Lynnwood 1310 Hillside	385-8454
$175.00	Sunridge Apts. 1244 Balmoral Rd.	386-1018
$185.00	Verinda Manor 2639 Fifth St.	383-6364

TWO BEDROOM

$200.00	Carolwood Apts. 1381 Pandora	595-5817
$250.00	Oakview Manor 3420 Quadra St.	386-6451
$247.3	Monte Carlo Apt. 1030 Pendergast	382-1139
$171.00	Royal Lynnwood 1310 Hillside Ave.	385-8454
$254.00	Verinda Manor 2639 Fifth St.	383-6364

TOWNHOUSES

$295.00	2-Bedroom 724 Sea Terrace	385-3435
$325.00	3-Bedroom 724 Sea Terrace	385-3435
$245.00	2-Bedroom (heat included)	385-3435

CONDOMINIUM

$350.00	2 Bedrooms, 2 Baths (new) Central location	385-3435

HOUSES

$420.00 3-bedroom, (1 ensuite). Two large rec. rooms, laundry room, kitchen w-dining area, large s-d double, c-p rural setting. Available July 1, one-year lease.

P. R. BROWN & SONS
762 Fort Street 385-3435

JAMES BAY
Main floor, 1-bedroom corner apartment, $212 all inclusive. Small pet welcome. Resident Manager, 383-2117.

200 APARTMENTS TO RENT UNFURNISHED

SEASPRAY PROPERTIES LTD./REALTORS

1911 QUADRA
386-3124

ONE MONTH RENT FREE

AND OPEN HOUSES AT THE FOLLOWING BUILDINGS 1-5 P.M. SAT., SUN., MON.

MACAULAY EAST APTS.
948 ESQUIMALT RD.

HEAT
HOT WATER
CABLEVISION
BILLIARD ROOM
HEATED POOL
SWIRL POOL
SAUNA

INCLUDED

Luxurious suites, some with great views. W-W shag carpet, drapes throughout, deluxe appliances, controlled entrances. Large laundry room, elevators. Undercover parking available.

1-BR from $190
2-BR from $285

Bach from $150

Call the Stybas to view, 383-1815

PARK WEST
55 BAY ST.

Large spacious suites with balconies, some overlooking Vic West Park and tennis courts. This new modern building located on bus routes, features exercise room, sauna, controlled entrance and laundry facilities. To view call The Becks 383-9963 or drop by.

1-BR from $190
2-BR from $240
3-BR from $290

MACAULAY NORTH APTS.

HEAT INCL.
SPACIOUS SUITES

This building is situated close to shopping but in very QUIET location. Many suites have excellent VIEWS and are spacious. Tenants also have the use of swimming pool, whirlpool, sauna in adjacent apt. block. To view call Mrs. Alwood at 382-5622 or visit building at 980 Wordsley St., just off Lampson at Esq. Rd.

1-BR from $195
2-BR from $265

386-3124

OFFICE HOURS
MON. - THURS. 9-5
FRIDAY 9-8
SATURDAY 9-5

AFTER HOURS PHONE:

KIM GILES
386-3124
ANYTIME
CHRIS 383-4579

1 BEDROOM $180
Hillside and Quadra, clean apartment in small, quiet building. Laundry room, steps to shopping and buses. 970 Kings Rd. Call Realspan Properties, 388-6454 or Resident Manager 384-4530, evenings and weekends.

PARLIAMENT BLDGS., PARK, stores, 2 blocks, south-facing 2-bedroom apartment (950 sq. ft.), frost-free fridge, large storage areas in suite, heat, hot water included. Resident managers, 384-4471. Adults only. 260 Michigan.

QUEBEC ST. APARTMENTS
Rent includes hot water, heating, cablevision. From $161. One-bedroom suites, kitchen, washing facilites. No children or pets. Call 382-5945 or 385-3137.

ESQUIMALT. 2 WEEKS FREE rent. 2 bedroom in modern apt. block. Indoor heated pool, intercom, heating, cable included; available immediately, children welcome. $247 per month. 388-5320.

FREE RENT
Three Bedroom, two-storey Condo, two baths, W-W drapes, washer-dryer, fridge, stove. $325. Gorge area. Total rent becomes down payment optional. 383-4558.

ESQUIMALT RD.
1 and 2 bedroom, spacious, bright, redecorated suites, close to parks and ocean, $185 and $205 including cable TV. 598-4111, 479-6344.

LGE. 1 BR $187
Shelbourne area close to everything quiet adult block, June 1st. 385-0297, 477-4358.

COOK AND BAY AREA, SPAcious 1 bedroom at $182. Heat, hot water, cablevision, parking included. Adults only, no pets, please phone 384-5854.

ONE-BEDROOM CLOSE TO PARliament Buildings, parks, sea, bus lines, controlled entrance, heat, cablevision included. Quiet, mature adults only. 384-2559 or 384-9742.

JENNIFER MANOR
2524 Quadra Street. Two 1-bedroom suites and 2 bachelors, available immediately Contact Mr. McLaren 385-1615.

BACHELOR SUITE TO RENT, Aquarius Apts., James Bay area. Mature person only. No pets. 384-7627, 595-6978 evenings and weekends.

UPPER FORT
Semi-detached renovated house. Outside entrance, one bedroom includes heat. $195. Parking and laundry facilities. 598-2145.

JAMES BAY
Large, sunny deluxe 2-bedroom corner apartment, $277 all inclusive. Small pet welcome, Resident-Manager, 383-2117.

LANGFORD AREA
1 bedroom, self-contained suite, perfect for 1 person. No pets. Available May 1st. 474-1452.

ESQUIMALT 1 BEDROOM, $179; bachelor, $160. Heat, hot water, cablevision included. Available now. Phone 478-3854 or 382-5380.

THE SENTINEL
In Esquimalt for that better apartment, 385-1249. 1 and 2-bedroom suites available.

FAIRFIELD, 1-BEDROOM UPstairs suite, self-contained, private entrance. Apply 305 Linden Avenue. Phone 383-3348.

LARGE 2-BR, $245
Shelbourne area close to everything quiet adult block, June 1st. 385-0297, 477-4358.

LOW RENTAL. 3-BEDROOM Townhouse, available May 1st. 384-8056 weekdays.

200 APARTMENTS TO RENT UNFURNISHED

WINDSOR COURT APTS.

252-254-258 Gorge Rd. E.

WISHES TO INVITE YOU TO VIEW OUR SPACIOUS APTS. AND RECREATION FACILITES.

Our 3 Resident Managers will be only to glad to show you all facets of the complex.

1-bedroom suite from $195.00
2-bedroom suite from $255.00
Bachelor $175.00

Includes use of 50' indoor swimming pool — saunas — swirlpool — squash court — tennis court — universal gym.

Heat included.
Adults only. No pets.

For further information, appointments or viewing of display suite please call Resident Managers anytime.

Mr. and Mrs. Hand — 383-5059
Mr. and Mrs. Squire — 384-3363
Mr. and Mrs. Pepperall — 384-6305
or Mr. John Johnston 386-3692
Office Mon.-Fri. 388-4555

McArthur Park Estates

DUPONT VILLA
345 Michigan St., 384-3040

$255.75 2 bedroom, dishwasher, May 1
$171.62 bachelor suite

LORD ESSEX
240 Simcoe St., 382-1082

$209.25 1 bedroom plus den
$198.25 1 bedroom
$251.25 2 bedroom
Swirl Pool and heat included.

LADY ESSEX
270 Simcoe St., 382-1082

$165.00 bachelor suite
$200.00 1 bedroom, swirl pool and heat included.

OAKMOUNT COURT
1341 Hillside Ave., 384-1622

$219.81 2 bedroom May 1
$213.28 2 bedroom May 1
Parking space and heat included

LORD MICHIGAN
235 Michigan Street 384-4654

$166.25 Bachelor
$234.21-$261.25 2 bedroom suites.

For further information please contact Brown Bros. at 385-8771.

BROWN BROS. on LANSHARD

"People Helping People"

PRESENTING Chamberlain Walk

(1841 Oak Bay Avenue)

Conveniently located on Oak Bay Avenue, close to shopping and transportation. This desirable location is now available and priced to rent from $190.00 for one-bedroom suites and from $265.00 for two bedrooms.

Small pets welcome.

Please call resident managers at 595-7337 for appointment to view.

For further information please call Brown Bros. Agencies at 385-8771.

HILLSIDE AREA
Between Cook-Quadra
Available now or May 1st. 1-bedroom Apts., some with view. renting from $185 per month. (ALSO AVAILABLE NOW. A 2-BEDROOM SUITE, RENTING FOR $226. PER MONTH. FOR FURTHER DETAILS, 386-0112. ADULTS ONLY. NO PETS.)

ATTRACTIVE ONE BEDROOM suite, available May 1st. Top floor, $190. Including heat, cablevision, parking, locker, electric fireplace, beams, wall to wall shag, drapes, plenty of closet space. Esquimalt, young child welcome, no pets, resident manager, 385-8592.

VIC WEST
2-bedroom from $225, 1-bedroom and den, $195; Carpets, drapes, fridge, stove, heat, cablevision included. 5 minutes from downtown, bus stop at door. 478-0225, 384-6383.

UNIVERSITY AREA
New building off Shelbourne with underground parking. One 1-bdrm. and one 2-bdrm. available. A smaller quiet apartment in a convenient area. $305 and $270. HENDERSON REALTY LTD. 385-9741.

1 BEDROOM AVAILABLE IN modern building near Beacon Hill Park. All tenants are quiet, senior, retired, people who appreciate a well kept home. $186, references required. Reply to Victoria Press, Box 558.

BEACON HILL PARK AREA AND James Bay area. 1 and 2 bedroom suites, rentals ranging from $185 to $278 per month with guarantee of no increase for two years. Adults, no pets. 592-9516.

ESQUIMALT
Clean 1 and 2-bedroom apartments, carpets, controlled entrance, balcony, heat and cable. 386-0939.

SENIOR CITIZENS
Marrion Gardens, Oak Bay. Bachelor suites available, reasonable rent. Phone 592-2231.

FABULOUS VIEWS
Of Straits and city, 1 bedroom, pool, sauna, covered parking, etc. Michigan St. 592-0730, 388-5386.

CLOSE TO TOWN, CABLEVISION included, 1 bedroom suite, $160-$190, for quiet mature person. 382-5962.

6-MILE MOTEL, 497 ISLAND Highway, units to rent with fridge and range, light and heat provided. $145-165. 595-5339.

LANGFORD-GOLDSTREAM AVE, one bedroom, stove, fridge, heat, cable, $225 per month. Call 592-6665

QUIET 1 AND 2-BEDROOMS, view, pool, tennis courts, small pet welcome. 383-5641.

2-BEDROOM SUITE AVAILABLE May 1st, older persons preferred. 385-3257.

4 BEDROOM SUITE ALSO 1 BEDroom. Both with wall to wall, fireplace. 592-4023.

2-BEDROOM APT FOR RENT, May 1st, $190 per month, Phone 382-5157 between 6-4:30 p.m.

200 APARTMENTS TO RENT UNFURNISHED

SEASPRAY PROPERTIES LTD./REALTORS

386-3124

"THE APARTMENT SPECIALISTS"

OPENING MAY 1
SUNNY LANE APTS.
3255 Quadra

OPEN HOUSE
SAT. - SUN.
12:00-4 P.M.

DOUBLE GLAZED WINDOWS
EXTRA INSULATION
WALK-IN CLOSETS

ADULT ONLY BLDG.
Some suites overlooking Olympic Mountains.

Be the first tenant in this new apt. building. Large suites with good size balconies, nestled among the trees in a quiet scenic setting on Quadra, just above Tolmie.

BACH from $180
1 BR from $195
2 BR from $260

For more information call Seaspray Properties

CENTRAL VIEW MANOR
1147 VIEW

This building is close to all buses, stores and is just minutes away from downtown. Very comfortable suites with wall-to-wall carpeting, drapes and deluxe appliances. Building also features controlled entrance and an elevator. Located in QUIET NEIGHBORHOOD.

BACH. from $160
1 BR from $190

To view call The Bellinghams 383-8824

HILTON HOUSE
790 Dominion

Large apts., W-W carpeting, drapes, controlled entrance, easy parking and a helpful caretaker. Children and pets welcome. Schools close by.

1 BR from $175
2 BR from $235

FINLAYSON PL. APARTMENTS
3142 Cedar Hill

Located close to a major shopping centre and to the golf course. Dishwashers are available. Some suites have unique bubble windows.

BACH. from $175
1 BR from $215
Call caretaker
Mr. Goddard 595-6040

GREENWOOD MANOR
1255 Verdier Ave.
BRENTWOOD

A new building one block from shipping centres on a quiet street behind Post Office. To view call Mr. and Mrs. Jasper 652-1524.

1 BR from $190
2 BR from $235

QUADRA TERRACE
902 Caledonia

BACH and 1 BEDROOMS
Heating, hot water and parking area included in rent. Building features an elevator, sauna and is in walking distance to City Centre. Across from Memorial Arena. Rents from $180. Caretaker 382-0760, The Hendricksons.

HARBOURVIEW MANOR
925 ESQUIMALT

Hot water, cable, heat and Parking all included in rent of this adult only apartment block. Large suites, from $193. To view call the Hayes 384-0736.

CANYON VILLAGE

Join the 12 families who have moved to Canyon Village. Only 4 large townhouses available for renting. Next to Goldstream Park in Sooke Lake Rd. 2 and 3 bedroom units from $285 to $300. 1 MONTH FREE RENT AND MOVING EXPENSES PAID to qualified renters. Caretaker Mr. Hardisty 474-2095.

386-3124

OFFICE HOURS
MON. - THURS. 9-5
FRIDAY 9-8
SATURDAY 9-5

AFTER HOURS PHONE
KIM GILES
388-6275
PAGER 2605
CHRIS 383-4579

1-SINGLE BACHELOR SUITE, partly furnished. One basement suite, partly furnished, lady preferred, to share bath. 382-9814.

BEAT THIS! CLOSE IN, 1750 SQ ft. apt. with sundeck, and patio garden, $325, 598-8516.

AVAILABLE IMMEDIATELY 1-bedroom suite, Vic west area, $133. 386-2751, between 4-6 p.m.

ESQUIMALT, NADEN AREA, 1 large 2 and 1 large 3 bedroom. Avilable now, call 384-7392.

ONE BEDROOM SUITE, FAIRfield area. $165. Phone 388-4545.

200 APARTMENTS TO RENT UNFURNISHED

Treelane Estates

$235

PER MONTH — ONE BEDROOM

Apartments
Are now available in Victoria's newest twin towers — Tree Lane Estates. Why pay rent for a hole-in-the-wall today when you could be moving into an exciting new complex for as little as $235 per month, one bedroom — tomorrow?

Treelane Estates
103-105 Gorge Rd., features the latest in interior design, up-to-the-minute amenities, controlled access, color co-ordinated kitchens and baths, brand-name appliances and quality broadloom and draperies throughout.

The Features
Are built-in too! Saunas, Swirlpool Recreation and Hobby Rooms, Roof Gardens, Observation and Entertainment Room. Spectacular views and country-like setting just minutes from downtown.

Town Houses
Are also available from $295 per month; penthouses from $350 per month; 2-bedrooms from $410 per month.

COME IN
Any day and see for yourself. Our charming hostesses will be pleased to show cur fabulous complex.

103-105 GORGE RD.

OPEN HOUSE DAILY
MON.—THURS.—10 A.M. —9
FRI.—SAT.—SUN.—NOON TO 5
388-5332
(no appointment necessary)
Concord

BROWN BROS. on LANSHARD

"People Helping People"

PRESENTING THE PRINCE CHARLES

(215, 217, 219, 221 Gorge Road East)

This brand new development offers you a choice of four separate buildings designed for your living comfort.

Situated in the quietness of the Gorge Waterway, yet only a few minutes from town and major shopping areas. Bus stop direct to town just a short distance from your door.

Waterfront suites present a magnificent view of the Gorge waters.

Do you own a small pet? We have a special pet lease to accommodate you.

Open daily for viewing, please see resident manager.

We offer you a special move-in bonus — 50 per cent off your rent for the first two months.
Bachelor suites from $160.00.
One bedroom suites from $190.00.
Two bedroom suites from $260.00.

For further information please call Brown Bros. Agencies at 385-8771.

MAGNIFICENT OCEAN FRONT

UP TO 3 MONTHS RENT FREE

FOR THE FIRST YEAR

$175 to $400 per mo.

Beautiful apartments, townhouses and duplexes available. Suites are lovely and include fridge, stove, drapes and balcony. Many include fireplace, built-in vacuum, dishwasher. True luxury at economy prices. Adult oriented complex with limited accommodation for older children in duplex units only. Deep water moorage available

OCEAN VILLAGE
642-5254 (24 hrs.)

Park Pacific

SEA PORT
200 DALLAS RD
Available May 1
1 Bedroom — 689 sq. ft.
$210 per month
Full facilities, Pool, Sauna, etc.
Mature Adults.
Sorry, No Pets.
MR. KIERNAN 383-2225

LAUREL POINT
Luxury 2-bedroom apartments, 2 bathrooms, washer and dryer in apt. Pool, sauna, panoramic harbour view. Walk to shopping and downtown. Choose from 6 layouts. $450 - $600 mo. To view call: 388-6454.
REALSPAN PROPERTIES LTD.

TWO BEDROOM MAIN FLOOR, 1000 sq. ft., utilities, drapes, appliances, sundeck, $275. Non-smokers. 595-6226 or 592-7952.

ONE-BEDROOM BASEMENT suite, private entrance, heat, hydro and water, $175. 656-3798 after 5.

1 BEDROOM, $195 INCLUSIVE, one minute from town, 479-8752 evenings.

AVAILABLE IMMEDIATELY, 2-room basement suite, private bath, K-Mart area, $135. 477-2083.

2-BEDROOMS, $186. 339 ISLAND Highway. Heat and parking included. 479-0825, 595-6243.

OAK BAY, 1 BEDROOM, CLOSE to shops and bus, $188, adults,no pets. 598-3862.

ATTRACTIVE 2-ROOM BACHElor suite, utilities included, available May 1st, $170. 383-1856.

FIREPLACE, DISHWASHER, near new, 1-bedroom, Esquimalt, $230. 656-2608.

SPACIOUS BRIGHT SUITE IN new house, utilities included, $250. 652-2778.

FAIRFIELD BACHELOR APT., Bay window, close to park, $147. 385-0054.

SELF-CONTAINED, CLOSE TO Jubilee and bus. 1524 Foul Bay Rd.

JUBILEE AREA, BRIGHT 2-BEDroom corner suite, $253; 1-bedroom top floor, $217. 598-8346.

2-BEDROOM APARTMENT FOR rent, May 1st, $196. Esquimalt district, call evenings 478-5691.

HILLSIDE AREA, 1-BEDROOM apartment, $171. 595-4231.

MODERN 1-BEDROOM IN TOWN, $150. 385-8270.

LANGFORD-COLWOOD. 2 BEDrooms, fridge, stove, $215. 478-7990.

200 APARTMENTS TO RENT UNFURNISHED

FREE

ONE MONTH Rent Includes Hot Water and Heating

Quiet established, near new block, 843 Craigflower. 1 and 2-bedroom suites. Adults only, no pets. Sauna and pool table, table tennis. on bus route. Close to shopping. For information call Res. manager, 385-4132; Office 384-9793.

CHILDREN WELCOME

—Available May 1
—Convenient location
—2 bedrooms $225

Dowler Manor
2549 Dowler
Res. Mgr. 384-7792

LORD HARLEY APTS.
3220 Quadra
Mayfair Area
Available April 1st. 2 Bedrooms from $278. Swimming pool sauna, hobby room, recreation room. Mature Adults — Sorry No Pets Call Mr. Salon 386-3711

Park Pacific

Complete Property Management
(A Div. of D. F. Hanley + Assoc.

1. 1-Bd. units—Fort St., near Richmond, Mr. Smith, 595-5827.
2. Large 2 and 3-Br. units—Modern block. Mr. Graham, 385-9188.
3. 1 & 2-Br. units — Constance Ave. Mr. Thompson, 384-7204.
4. Modern 1 and 2-Br. units. 1138 View St. Mr. Townsend, 383-2637.
5. 1-Br. suite in quiet James Bay block. Contact Mr. Emmons, 384-1525.

DOWNTOWN FROM $200

1-bedroom suites available. New building, unique design. Carpets and drapes, underground parking and laundry facilities available. Close to everything. Children welcome. Elevator. Hot water included, controlled entrance.
Resident cartaker, 383-6593 or phone management, 477-3063

AVAILABLE MAY 1st
BACHELOR SUITE
ESQUIMALT
A very nice bachelor suite, available on transportation and opposite Shopping Centre in very quiet building. Especially suited to senior adults. Renting for $159.62 per month. Please call 382-0626. No pets please.

1 BDRM., $200
2 BDRM., $243
3 BDRM., $287
855 Ellery St. in Esquimalt. Available immediately. In newer modern fmaily type apt. with excellent managers, Mr. and Mrs. Perkins 382-2942.

1 BDRM., $210
2 BDRM., $295
BACH., $165
350 LINDEN AVE.
New block in first class area. Close to park and shopping. Res. Manager 385-0742.

LORD STANLEY MANOR
1350 STANLEY AVE.
1-bedroom suites from $199; bachelor suites from $159. Includes wall-to-wall, cable, drapes, balconies, parking. Good bus service. 595-4128.

PANDORA HEIGHTS
1220 PANDORA AVE.
Large luxurious 2-bedroom suite, wood burning fireplace, large private balcony, 3 blocks from downtown, adult oriented. Available immediately. 386-2669 or 382-2012.

LARGE, BRIGHT, 2-BEDROOM and bachelor with wall-to-wall shag, stove, fridge, drapes and much more in character building, some with fireplace. Children welcome. Two bedrooms from $225.59. Bachelor from $175 which includes heat, cable, gas cooking and parking. Drop by 6 to 7 p.m. No. 108 1002 Vancouver St. No Sunday calls please.

PRINCESS LOUISE
310 ROBERT
Child welcome. Large bright one and two-bedroom apartments. Reasonable rent. Heat, hot water, cablevision, parking, fridge, stove, drapes, wall-to-wall included. Good bus route. Before 6, 478-5550, after 6, 384-5320.

1 BDRM., $190
2 BDRM., $230
2790 CEDAR HILL RD.
Modern block with shag carpets, free hot water, heat. Available immediately. 388-6897, 382-1678.

VIC WEST
1 and 2 bedrooms, corner suite, from $185. Ocean and mountain views, heat, cable, wall to wall, drapes and appliances included. Small children welcome, phone to view, 386-9654.

ESQUIMALT. TWO BEDROOM apartment. Corner suite. Spacious balcony. Pleasant view. Fridge, stove, heat, water, carport included. $275. Ideal for mature couple. Available immediately. 385-3515 or 385-7069.

$183.84 AVAILABLE MAY 1ST OR June 1st, Bright and clean, 1 bedroom basement apartment in quiet apartment block on Grant St. Includes heat, cable, parking, hardwood floors and own entrance, no pets. Please phone 598-8443.

1-BEDROOM, $185, 1 BACHELOR, $165. Reliable persons over 19, quiet apartment, all utilities included except hydro and telephone. 2136 Ridge Road. Phone 9 a.m. to 6 p.m., 385-1095.

VIC WEST
One-bedroom suite in tri-plex close to park, pets considered, $180 per month. To view call Realspan Properties, 388-6454.

LARGE BACHELOR ON DALLAS Rd. Pool, sauna, swirl pool plus more. $177. Phone 477-8693 or 385-0105.

DUNSMUIR ROYAL APARTments, 801 Esquimalt Rd., 1 bedroom, $200. 1st May. 1 bachelor $160; 1 bachelor, $165. Immediate occupancy. 386-3751.

SUNNY, BRIGHT, CLEAN 1 BEDroom. Close to store, mail box and bus stop in front. Burnside-Gorge area. 388-7891, 385-5511.

NEAR BEACON HILL PARK, nicely decorated 1-bedroom suite in quiet convenient location, $175. 382-3308 or 383-0116, after 6.

UNUSUAL OLDER TYPE APARTment in town. Good size kitchen, diningroom, livingroom, bedroom, $250. 382-0515.

TILLICUM AND BURNSIDE $186, large 1 bedroom suite, overlooking park, heat, cable, drapes included. 383-4880.

CLEAN, NEW, 1 BEDROOM suite, $225, includes cable, phone Sunday afternoon or Monday, 384-6809.

1140 PANDORA, 2 BEDROOM, $295, Phone daytime 658-5513, between 5-7 382-1493.

BASEMENT SUITE, CLOSE downtown, $120, working person only, 382-7441.

$150
Spacious 1 bedroom, central, quiet adults. 382-4360.

200 APARTMENTS TO RENT UNFURNISHED

SEASPRAY PROPERTIES LTD./REALTORS

BACHELORS

$150 — 946 Balmoral Ave.
$165 — 1015 Kings Rd.
$195 — 1333 Pandora Ave.

"THE APARTMENT SPECIALISTS"

386-3124

1 BEDROOMS

$190 — 1015 Kings Rd.
$205 — 1333 Pandora Ave.
$220 — 1368 Pandora Ave.
$195 — 1180 Fort St.

2 BEDROOMS

$260 — 3255 Quadra St.
$265 — 1368 Pandora Ave.
$270 — 980 Wordsley
$285 — 948 Esquimalt Rd.
$235 — 790 Dominion
$240 — 55 Bay St.

TOWNHOUSES

2-BR — 2860 Sooke Lake Rd. $285
3-BR — 2860 Sooke Lake Rd. $310

DUPLEXES

3-BR — 946 Glenwillow Rd. $300
3-BR — 948 Glenwillow Rd. $300
3-BR — 950 Glenwillow Rd. $300
3-BR — 654B Atkins Rd. $300
3-BR — 2832 Sooke Rd. $300

OFFICE HOURS

MON.-THURS., 9-5
FRIDAY, 9-8
SATURDAY, 9-5

AFTER HOURS CALL
CHRIS, 383-4579
OR
KIM GILES
386-3124
ANYTIME

Orangewood Manor
4026 Quadra
Attractive 2-Bedroom Suites for April Occupancy

ENJOY OUR MANY FEATURES
—Fully broadloomed suites
—Equipped workshop
—Beautiful sunny indoor pool
—Roof garden with a view

HANDY LOCATION
—On a downtown bus route
—Convenient to all main roads
—Shopping close by

Open for Viewing Daily
Call Res. Manager, Suite 208 479-3223
CONCORD

UPPER FORT ST. AREA
Available Now. Very nice 1-bdrm. suite. Renting for only $189.62 per month. Also available May 1st, is a 1 bedroom suite renting for $186 per month. Very handy location. For further details phone 598-8607. Adults only, no pets.

OCEAN PINES
1987 Kaltasin Rd., Sooke, B.C.
FOR RENT OR SALE
4 plex living in attractive landscaped setting on shore of Sooke Harbour.
—living room with fireplace
—2 bedrooms
—full bathroom
—kitchen with fridge and stove
—wall-to-wall carpeting throughout.
Adults only, no pets.
For information please phone 642-3053.

UNDER NEW MANAGEMENT
NEWTON GARDEN APTS.
1738 Newton St. Mature adults and family blocks, conveniently located for schools, shops and bus. Large 2- and 3-bedroom apts. Some hardwood floors, some carpeted. Cablevision, pool, children's play areas.
1-BDRM., FROM $200
2-BDRM., FROM $245
3-BDRM., FROM $255
Sorry No pets, 592-7869.

BACH., $175
1 BDRM., $190
AVAILABLE MAY 1st
2 BDRM., $260
AVAILABLE IMMEDIATELY
1010 McKENZIE AVE.
These reasonably-priced suites will suit your budget and imagination. Look them over by phoning Mrs. Henderson, 479-6486.

$175
Available May 1st
modern 1-bedroom apartment, high Hillside area with view of Mt. Tolmie. Close to buses and stores. Heat, cablevision, wall-to-wall carpet, appliances, drapes and parking included. Phone 479-3402 or 385-1000.

BACHELOR APARTMENT
Large, bright bachelor apartment overlooking the Gorge on Gorge Rd. Carpet, drapes, stove, fridge, heat, cable TV. One block to shopping centre, bus to down town at door. Mature adult only. No pets. Reduction on 1st months rent. 382-4534.

IN ESQUIMALT, CHILDREN welcome, 3 apartments, includes cable, laundry, water, parking, wall-to-wall, drapes and play area. Two 1-bedrooms for $153 and $155, one 2-bedroom for $168. 477-2257, after 4 p.m.

McKENZIE WOOD
Come to the quiet, and security, space and dignity of 1002 McKenzie — large 3½ room, 1 bedroom $217. Dickie Agencies Ltd., Res. Mgr. 479-0444 or 382-4312.

1 BDRM., $195
Nearly new block, 2320 Quadra. Heat and parking included. 388-6897.

FAIRFIELD, 923 MCCLURE. character bright one bedroom apartment, heated, $175. Adults, May 1st. 382-2872.

JAMES BAY ONE BEDROOM, walking distance to downtown, heat, cable and water included, $215. 384-2709.

BEACH DRIVE, BAKER VIEW, 3rd floor, single occupancy, quiet mature adult, no pets, $180. 598-2981, 598-2049.

2-BEDROOM SUITE, $150 PER month, stove and fridge. Apply 1002 Hillside. 383-6731.

5 ROOM APARTMENT FACING park, $150. Working people only. 382-7441.

2-3 BEDROOM, $195, TO $220. Colwood-Langford. Child welcome. 477-2548.

½ MONTHS FREE RENT, bright, one bedroom, small quiet building. 388-4605.

200 APARTMENTS TO RENT UNFURNISHED

TRANSPACIFIC APARTMENTS
385-4211

WEST COAST COURT

CORNER OF HILLSIDE & BLANSHARD

SOMETHING VERY SPECIAL, UNIQUE SUITES IN A GARDEN PARK SETTING, CENTRALLY LOCATED TO DOWNTONW VICTORIA AND MAYFAIR SHOPPING CENTER. ADULTS ONLY — SORRY, NO PETS. ONE BEDROOM $195-$220. ONE BEDROOM AND DEN $255-$260. OPEN FOR VIEWING DAILY. EVENINGS CALL 383-4808.

LA PALOMA APTS.
516 Dallas Rd.

LOCATED ON VICTORIAS BEAUTIFUL WATERFRONT. MINUTES FROM DOWNTOWN. BEACON HILL PARK IS ONLY A SHORT STROLL AWAY. OUTDOOR HEATED SWIMMING POOL. DROP IN AND WE WILL BE PLEASED TO SHOW YOU WHY SO MANY PEOPLE PREFER TO LIVE IN JAMES BAY. ONE BEDROOM $195-$210. BACHELORS $165. CARETAKER SUITE 102, 383-5498.

OAK BAY MALL
2025 Oak Bay Ave.
WELCOME BEHIND THE TWEED CURTAINS. MINUTES AWAY FROM SHOPPING IN THE OAK BAY VILLAGE. BUS STOP ALMOST AT YOUR FRONT DOOR. LARGE SUNNY SUITES AT A CARCKER BOX RENT. ONE BEDROOM $205. TWO BEDROOM $245. CARETAKER SUITE 311, 592-6193.

BEACON HILL PLAZA

151 St. Andrew's. 140 Douglas
Beacon and Simcoe
Across from Beautiful
Beacon Hill Park
—woodburning fireplaces
—penthouses with lofts
—private gardens with generous patios, cedar trellises, arbors
—spectacular views of ocean, mountains, harbour, parliament buildings and park
—(live in Victoria's finest apartments), close to ocean waterfront and downtown shops — across from beautiful
Beacon Hill Park
ADULT ORIENTED
BY APPOINTMENT 384-5242

CHILDREN WELCOME ONE SMALL PET

One Month Free Rent

Large 2-bedroom suite. New building, 859 Carrie Street, Esquimalt. For further information please call Resident Manager, 382-8090, Office 384-9793.

$100 ALLOWANCE
After 2 months ocupancy, Available May 1st, Bachelors, 1 bedrooms, and 2 bedrooms, starting at $139.10. Rent includes, heat, cablevision, and water. Controlled entrance, laundry facilities, extra locker space, close to town, right on bus route, no childern, no pets. Contact manager at 382-2845, Royal Arms Apts, 1300 Yates St. (Corner of Yates and Fernwood)

NEW $249
Large two-bedroom 1½-bath corner suite. Central location. Inside parking.
VILLA LISA
1116 QUEENS 386-3646

QUIET BUILDING ON QUIET street, in James Bay, walk to James Bay Mall, Senior Citizen Centre, Beacon Hill Park, beach and Parliament Buildings. Available May 1st, 1 bedrooms, $195-$199; 2 bedroom, $222; includes heat, hot water, parking, wall-to-wall drapes, fridge, stove. Controlled entrance, elevator, laundry facilities available. Mature adults only, No pets. References. Phone 385-8081, from 9-5.

LARGE SUITES
885 CRAIGFLOWER RD.
ON THE BUS ROUTE
QUIET ROOMY BUILDING
FREE HEAT,
CABLE AND PARKING
PHONE 384-8729

WHY RENT?
Grosvenor Place
1342 Hillside Ave.
Call
JOE MANTON 382-5211
PETER MASON 477-9318
Roberts Investment Ltd.
388-6611

DOWNTOWN
909 Pembroke St.
1 Bedroom $177 (one left)
2 Bedroom from $244
Phone 384-7164 9-4:30 p.m.
after hours 592-3444.

Wedgewood Terrace
1655 Chambers
Large 1 bedroom suites, adult block, no children or pets. Close to downtown. 384-6353.

ROCKHEIGHTS VILLA
Esquimalt, large 2 bedroom, coloured appliances, parking, controlled entrance, cablevision, elevator, indoor-heated pool, children welcome $247 per month. Available immediately. Resident manager, 384-3738.

1-2 BEDROOMS, NICE VIEW. Quiet, clean, well controlled building, elevator and laundry facilities. Drapes, carpet, stove, fridge, storage, balcony, cablevision, heat, water, parking. Close to shopping centre, bus, parks, Esq. Senior Citizens Centre. Adults only, no pets. 382-2221.

YORK MANOR
James Bay. Newer building 1-BR, and bachelor suites. Cable, parking, laundry room, storage, swirl pool. Phone Res. Man. 388-7226.

FORT - PANDORA AREA
Lovely 1-bedroom apartment available May 1st, renting for $192.35. Very quiet building call 595-8177 Adults only, no pets.

BACHELOR DELUXE, THE BELgrove, 1505 Belcher, corner Oak Bay Avenue, $170. Hardwood, third floor, free laundry, elevator, bus, suitable for single lady. 598-6571.

904 CARLTON TERRACE
Available May 1st, Esquimalt, 1 bachelor $164 includes all utilities. Call for appointment 382-9339 2-4 p.m. or after 6 p.m.

ESQUIMALT, THREE-BEDROOM suite, $270, two-bedroom suite, $232, elevator, balcony, heat, cable included, pet welcome. 386-2730, 479-5205.

ESQUIMALT-ADMIRALS RD. GROUND FLOOR, ONE BEDROOM SUITE, CABLE, HEAT, COVERED PARKING. $177 PER MONTH. NO PETS. 385-3261.

OAK BAY LARGE 1 BEDROOM suite, May 1st. 652-3454.

200 APARTMENTS TO RENT UNFURNISHED

"YOUR PLACE"
984 McKenzie
Discover for yourself why this building is 90 per cent full in the first month. We have much to offer in this architect designed building set on 3 acres of treed property. Double glazed windows, wallpapered kitchens and bathrooms, tennis court, covered parking, mirrored closets, large balconies.
1 BEDROOMS from $195
BACHELORS from $170
MR. BRIDGE—479-5754

1366 Hillside
Consider something different designed for owner occupants with over 1000 sq. ft. of living. City convenience and close to Hillside Centre. Each suite features 30" self-clean ovens, 15 cu. ft. 2-dr. refrigerators, thermopane windows, plush carpeting and colorful wall coverings. Rooftop gardens with views, workshop and games room. Unique floor plans include 1-bedroom with den, 2-bedroom, 2-level suites and 3 bedroom. To view these desirable units with rents starting at $283 per month please call:
RENTAL OFFICE 388-6234
MRS. VOLK 658-8855

Sir Francis Drake
335 St. James St.
Now ready to view our new addition. These suites have deluxe carpeting, large balconies, tasteful wall coverings, double glazed windows, large bright kitchens. Some suites have a view of the water. All this includes your hot water heat.
1 bedroom from $225
2 bedroom from $255
Manager 386-0847

Quadra Woods
4038 QUADRA
This quality complex set on 2 acres of treed property can offer you something different. Quiet and comfortable suites and only 10 mins. from downtown. Tennis court, sauna and swirlpool available.

1 bedroom	from $205
2 bedrooms	from $265
Mr. Harris	479-5688
Mr. Darling	479-0119
Mr. Dolhanty	479-8746

1022 Pandora
DOWNTOWN
Brand new and centrally located with bright suites and large balconies. Deluxe kitchens. Carpets, double glazed windows, underground parking available.
Bachelor from $170
2 bedrooms from $280
Mr. Tremblay 384-6436

Capstan Court
630 HEAD ST.
A quiet building centrally located in Esquimalt. Large units with balconies — controlled entrance — wall-to-wall drapes.
Mr. McCallen—386-0083
Amblewood Developments

FORT—PANDORA
Walking distance to town. Mautre adults only. No pets or children please. 1 bedrooms from $190. 2 bedrooms from $260. 598-2394.

JUBILEE
1939 Lee Ave. behind Safeway near hospital. One and 2 bedrooms, 1 bachelor. Suit mature older peeople. No pets. Sauna dn whirl pool. 595-1210.
Kilmarnock Holdings Ltd.

Ascot House
1537 Morrison St.
By Oak Bay Junction
Available 1st May 2 and 3-bedroom suites in this new apt. bldg. with elevator. For appointment to view phone 598-6711 or ans. service 385-0991. No children or pets.
GREENBANK DESIGNS LTD

MOVE TO THE WATERFRONT
You'll never move again. Available now, bachelor, 1 and 2 bedrooms, adults only. Call resident manager, 385-4022, or Realspan Properties 388-6454.

ESQUIMALT
1-BDRM., BACHELOR, FROM $168
PHONE 386-6652
Free parking, cablevision, drapes, wall to wall carpets, fridge, stove, heating, water, saunas, swirlpool, controlled entrance. Resident mgr. 1340 Sussex.

WALK TO WORK
½ mile to downtown Victoria. Free parking, large suites, 2 bedroom, $246 a month; 1 bedroom $200 a month; bachelor $160 a month. Adults only—no pets. 382-1883, 366-0644.

Country Setting
Magnificent 2-bedroom townhouse overlooking the ocean. Very reasonable rent for the right tenants. Roscoe Development Corp. 642-5254.

1 BDRM., $210
1037 WYCHBURY
3rd floor suite in new block, quiet street, available immediately 388-4259, 592-4429.

JUBILEE AREA NEAR BUSES, cozy bachelor, (separate small bedroom) in small apartment bock, wall-to-wall carpet. $155 per month, available May 1st. 598-5794 after 4 p.m.

TWO-BEDROOM, SECOND floor suite in triplex with fridge and stove. Close to Jubilee and Hillside Shopping. Children and small pet welcome. Available May 1st. $220. 386-3893.

ONE-BEDROOM APARTMENT, available May 1st, older building with character, close to Oak Bay Village, bus stop at door, quiet mature person preferred. $198 per month. 598-4029.

1-BEDROOM MODERN, QUIET building 666 Cook St. Cablevision and heat included. Close to park, shopping and downtown. $210 per month. Phone 386-8634.

ADMIRALS RD., NEAR NADEN, available May 1st, 1-bedroom apt., first month ½ rent, hot water, heat, ample parking. 1 child welcome. 384-3985.

MODERN TWO BEDROOM, park-like setting, off Old Esquimalt Rd. Heat, cablevision and parking. Mature adults only. Sorry no pets. 383-3239.

1 AND 2 BEDROOM SUITES
Modern, quiet, bright suites, at two good locations, close to shopping and schools, from $195-$245 per month. 382-0271, 385-6075.

GLASSED IN BALCONY
2 bedroom, 1½ bath, top floor, corner suite. Condominium, lease available, $375; 388-5532 days 652-3229 nights.

BASEMENT SUITE, $150, UTILItes included, Johnson St., 382-5537.

200 APARTMENTS TO RENT UNFURNISHED

$240
per month
LARGE
1,000 sq. ft. plus 2-BDRM. UNITS
Offered by CENTRAL MORTGAGE AND HOUSING CORP.
Includes domestic hot water, underground parking, quality appliances.
HATFIELD HOUSE
877 Ellery St.
Call 388-3103

FREE HEAT
Brentwood Tower Apartments
Only a few choice 2-bedroom suites from $250 p.m. Adults only, no pets. Most suites have beautiful mountain views.
Come live in the country and have all the city conveniences. Grow your own vegs. and flowers in our on-site garden plots. Convenient shopping, transportation. Sauna, swirl pool and other amenities.
To view call Res. Mgr. 652-3437
Westgate Rlty. 388-9941

OAK BAY — EXTREMELY CONvenient compact suites. Close to supermarket, stores, bus, shops, rec. centre. 1 BDRM. and 2 BDRM from $178.68 to $214.50. Available now. To view call 598-7979.

WALKING DISTANCE TO TOWN —well-kept, older block. Bachelor and 1 BR suites for rent. To view call 384-5830.

FAIRFIELD — 1-BDRM suite. Excellent location. Comfortable, well-designed, older suite. Avail. May 1st. Rent $165.00.

KING ARTHUR — 1650 Fort St. 2 bedroom apt. Good location. Available June 1st. To view call 595-3350.
david burr ltd.
655 Fort St. 384-9335

MAPLEWOOD GREEN
3255 COOK STREET
Bachelor, 1 and 2 bedroom available, includes swimming pool, sauna, billiards and free heat. 382-0815 or 385-0045.

QUIET CUL-DE-SAC
Clean, 1- and 2-bedroom suites, 2 bachelor suites, reasonable; fully carpeted, balconies, sauna, rec. room. Free parking, heat, cable. Close to buses, shopping. Controlled entrance. 382-4419.

TERRACE GREEN
180 CROFT ST.
Opp. James Bay Sq. Bachelor, 1-br, 2-br. W-W throughout, colored app., cablevision, elevator, quiet building, close to P. Buildings. Opposite large mall. $174 to $254. Phone Mgr. at 383-5151 after 6. Adult block.

SPARWOOD
VIEW OF OLYMPICS
1-bedroom apt., 3824 Carey Road, new building, elevator, drapes, controlled entrance, W-W carpeting, cable TV, laundry, covered parking, bus stop at door, $215. Please call manager, Mr. M. Bol, 479-6297.

AVAILABLE NOW
Or May 1st
Lovely 2-bedroom corner suite, on transportation and opposite Shopping Centre, renting for $234 per month. Very quiet building. Call 382-0626. Adults only, no pets.

$225 HEAT PAID
Nice quiet 2-bedroom, country area, stove and fridge, carpets and drapes, laundry space in each area, stove and fridge, carpets and drapes, laundry space in each apt., close to schools and grocery, 595-1247, 478-4601.

1 BDRM., $177.25
2 BDRM., $196.25
879 ESQUIMALT RD.
Newly decorated and carpeted. Heat, cable, parking included. Available immediately. 388-5736.

FAIRFIELD FAMILY HOME converted into tastefully decorated suites, large 2-bedroom, fireplace, 2 entrances, $350 includes heat. 1-bedroom; bright, cosy, no steps, $225. No pets or children. 598-4618 after 5.

BEAUTIFUL, ONE- OR TWO-bedroom apartment in Oak bay area. Well-kept building, adult block. $189.50 and $216.41. 386-9613 or 598-2367.

FAIRFIELD CONDO
ew 2-bdrm. w-w, 2 baths, drapes. $350 p.m. Avail. MAY 1st.
CENTURY 21 Western Homes
1037 Cloverdale Ave. 388-6314

BAY-COOK ST. CHARMING, clean, spacious bachelor suite with Murphy bed. Fridge, stove, heat, water, parking included. Quiet single person. $170. 382-5240.

JAMES BAY
Across from park, spacious studio, $160; available now, 1 bedrooms, $185; $190; studio, $156; available May 1st, 385-9358.

ONE-BEDROOM VIEW APT. Beacon Hill Park. Heat, underground parking, pool, sauna and swirl included. $260. Ph. 477-9179 evenings.

OAK BAY
uxurious 1800 sq. ft. ocean front uite overlooking the marina, $875. 598-6492.

VICTORIAN APT.
2111 SPRING RD.
1-BR from $160. Parent with child welcome. Res. Mgr., 383-6989.

MADRONA MANOR APTS.
1955 ASH GROVE ST.
Near Jubilee Hospital, one bed room apartments. 595-5583.

TWO-BEDROOM BASEMENT suite, bright, newly decorated, 1000 sq. ft., wall-to-wall, $250 includes utilities. 478-2645. Ask for Johann.

2-BEDROOM, LARGE, HEATED, carpeted apartment. Available Centrally located, $240 479-7286, children welcome. 384-2944 days. 479-7286.

JAMES BAY — BEACON HILL Park area, 2½ bedroom apt. garage and basement use, heat and cable included, $335, 384-4078.

SMALLER 1-BEDROOM SUITE in older home. Convenient location, nice neighbours. $110 includes everything. 598-6014.

2 BEDROOM SUITE, MAIN floor, modern block, infants welcome. $225 per month. 1-7 p.m. phone 595-3379.

OAK BAY APARTMENT BLOCK; One bedroom and bachelor suites, all utilities included. May 1st. 592-1167.

REASONABLE, BEHIND PARliament. 1, 2 Bedrooms, Bachelor. Utilities included. 45 Boyd. 385-6853, 592-7678.

NEAR DALLAS ROAD SPACIOUS one and two bedroom suites, one block to James Bay Mall and bus. No children. 384-7429.

COLUMBIA APTS. 850 ADMIrals. 3 bedroom suite, $255. Available May 1st. children welcome, 382-5811 or 388-7651.

MODERN APARTMENT AVAILable May 1st. 1 bedroom $181 per month. 3 bedroom $230. 975 Balmoral. 384-0307.

NEAR OAK BAY JUNCTION Renovated house — One bedroom. W-w, clean heat. $165. 598-1145.

200 APARTMENTS TO RENT UNFURNISHED

PRINCESS PEMBROKE APTS.
1020 Pembroke St.
(By Athletic Park)
New Building
Children Welcome
Close to Town, Schools and Shopping
W to W carpets, Drapes, Large balconies, Elevator, Controlled Entrance.
DISPLAY SUITE
1-Bedroom Suites $165-$200
2 2-Bedrm. suites $265-$270
RESIDENT MANAGERS MR. AND MRS. J. BRANT
382-9454
Anytime
SORRY, NO PETS
Chateau Rockland Apts. Ltd.

BROWN BROS. on BLANSHARD
"People Helping People"

NEW
THE CHARLES DICKENS
Spring is here, and what could be a nicer change than a bright new suite on the Gorge waterfront. Situated beside a parklike setting, yet only a few minutes to downtown and major shopping areas. The bus stops almost at your door. Priced to rent with heat included:
One bedroom from $203
Two bedroom from $285
See our resident manager for a special move in bonus. Please call 388-6448 or Brown Bros. Agencies at 385-8771.

STOP
Looking for a new, clean building with the best rates in town? Compare us! Five minutes from town on bus route. Children welcome. Included in rent is your parking, water, and most importantly heat (saving you approx. $30.00 per mo.). Also, ask about our lease plan.
TWO CHOICE CORNER SUITES AVAILABLE WHILE THEY LAST!!
VIEW TODAY
Craigflower House
899 CRAIGFLOWER
Call 384-1101, 385-7389
TOD HACKETT Construction Ltd.

HILLSIDE-QUADRA
$190.00 Just re-decorated top to bottom. 1 bedroom facing south. Available immediately.
JACK MEARS
OAK BAY REALTY LTD.
RENTAL DEPARTMENT
598-3321

WANT EXCLUSIVE LUXURY
In Victoria's most exclusive building. Having sold a few suites to out-of-town persons whom are not quite ready to reside here. They are willing to rent them on a 6-12 month lease, at nominal rent from $510-$800 per month to approved tenants. For further information apply to Greenbank Designs, 2605 Windsor Rd. Phone 598-2411 or answering service 385-0991.

NIAGARA COURT
535 NIAGARA
One bedroom, starting $192.25 includes heat, cable, parking, sauna, swirl pool. One block to James Bay Mall. Near park and sea. Will consider small child, no pets.

VISTA ROYALE
1345 Pandora
382-3616
May 1st, 1 bedroom $201, includes cable, heat, hot water, coloured appliances, large balcony, drapes, snag, parking, swirl, sauna, controlled entrance, elevator, near bus and shopping. Mature adults, no pets.

ELDON PLACE
Now offering $50 moving-in bonus. Bachelor to 3 bedroom, heat, hot water and cablevision, heated pool, swirlpool and dry sauna, also games room. Near Woolco and Woodward's. Call 386-0614.

FOR RENT
1 1-bdrm suite, $95 mo. 2 2-bdrm suites, $135 mo. These suites are located in an older walk-up commercial block in Esquimalt located on a bus route. Ideal for pensioners. Phone Jim Webber, Town & Country Realty Ltd. 382-7276.

VIEW TOWERS
One bedroom and bachelor suites for rent. Sauna and swirl pool. Phone 8 a.m. to 4 p.m., Monday to Friday 382-0922.

LARGE BRIGHT, TWO-bedroom, basement suite in Town and Country area. Available May 1st. $250. Includes all utilities, private entrance, 1-2 children acceptable. Phone after 4 p.m. 479-5063.

AVAILABLE APRIL, VIEW NOW, one and two bedrooms, quiet, clean and well controlled. First two months ½ rent, will pay local move. Adults only. Phone the congenial managers at 382-0652.

1-BEDROOM APT. MODERN building on Fort Street, near Craigdarroch Castle, heat, water and cable supplied. Available May 15th, $175 per month, 478-2324 or 386-6896.

BACHELOR APARTMENT, FAIRfield area. Close to stores, park and beach. All self-contained, 384-1848.

LANGFORD-GOLDSTREAM AVE., 2 bedroom, stove, fridge, heat, cable, $253 per month. Call 592-6665.

1019 ROCKLAND, 2-BEDROOM, $215. Walking distance downtown. Phone after 12 noon, 388-4787.

ALL UTILITIES INCLUDED. bedrooms, $260; 1 bedroom $204. 1410 Elford. Phone 598-7724.

VIC WEST, BRIGHT THREE room suite, $135, suit mature lady. Available now. 477-5796.

200 APARTMENTS TO RENT UNFURNISHED

BROWN BROS. on BLANSHARD
"People Helping People"

BACHELOR SUITES
$160.00-$185.00 — Prince Charles, 215, 217, 219, 221 Gorge Rd. E.
$163.56 — Greenleaves Apts., 2523 Wark Street.
$140.00 — Ellery Apts., 837 Ellery St.
$148.00 — Russell Apts., 1813 Chestnut.
$159.00 — Skyline Gorge, 2925 Qu'Appelle St.
$180.00 — Woodridge Manor, 2230 Cadboro Bay Rd.
$180.00 — Woodridge Manor, 2230 Cadboro Bay Road.

1-BEDROOM SUITES
$181.25 — Antrim Court, 2310 Quadra St.
$185.00 — Blackwood Manor, 2664 Blackwood at Hillside.
$250.00 — 1731 Rockland Avenue.
$300.00 — 1731 Rockland Ave., fireplace, avail. April 15.
$195.00 - $225.00 — Campus Court, 1631, 1641 McKenzie Avenue, tennis court.
$220.00 Caprice Apts., 429 Linden Ave.
$209.35 — Carriage House, 1020 Burdette Ave.
$208.00 - $227.50 — Charles Dickens, 243 Gorge Rd. E.
$195.00 — Continental House, 464 Lampson St., swirl pool.
$19.00 - $210.65 — Don Quadra, 3244 Quadra St., Roof top sundeck.
$190.00 — Ellery Apts., 837 Ellery St., Child welcome.
$190.00 — $215.00 — Gordreau Apts. 129, 131, 135 Gorge Rd. E., pool sauna, swirl pool.
$177.00 - $184.48 — Greenleaves Apts., 2523 Wark St.
$156.73 - $168.00 — Groton Manor, 530 Quadra St.
$170.00 - $195.00 — Hollyview Arms, 1180 View St.
$161.75 —London Flats, 1321 Broad St.
$165.25 - $176.25 — Lord Nelson, 1615 Belmont Ave.
$169.10 — No. 2—2624 Quadra S. Heat included.
$197.76 — Faircliffe, 1433 Faircliffe Land.
$195.00 — Thornwood Manor, 1028 Inverness Ave.
$170.00 - $196.65 — Wellington Manor, 1670 Fort Street.
$199.25 — Woodridge Manor, 2230 Cadboro Bay Rd.
$184.25 — Louise Apts., 1143 Pandora Ave.
$205.00 - $220.00 — Manchester Court, 565 Manchester Rd.
$200.00 - $225.00 — Prince Charles, 215, 217, 219, 221 Gorge Rd. E. small pets welcome.
$200.00 - $235.00 — Redwood Park, 155, 157 Gorge Rd., E., pool, sauna.
$158.30 - $175.00 — Regency Apts., 1975 Lee Avenue.
$171.40 — Royal Commodore, 715 Vancouver St.
$160.00 — Russel Apts., 1913 Chestnut Ave.
$170.86 — Savannah House, 955 Cook St.
$198.87 - $210.25 S — Skyline Gorge, 2925 Qu'Appelle St.

2-BEDROOM SUITES
$275.00 — Blackwood Manor, 2664 Blackwood Ave., at Hillside.
$75.00 — Campus Court, 1631, 1641 McKenzie Avenue, tennis court.
$232.00 — Continental House, 464 Lampson St., swirl pool.
$256.90 - $265.00 — Don Quadra Apts., 3244 Quadra St., Rooftop sundeck.
$225.00 — Ellery Apts., 837 Ellery St., children welcome.
$210.90 - $221.00 — 1321 Fernwood Ave.
$235.00 - $305.00—Gordreau Apts., 129, 131, 135 Gorge Rd., E., pool sauna, swirl pool.
$260.00 - $310.000 — Prince Charles, 215, 217, 219, 211 Gorge Rd. E.
$209.65 - $225.00 — 2622 Quadra St., heat included.
$275.00 - $300.00 — Redwood Park, 155, 157 Gorge Rd. E., pool, sauna.
$198.97 — Regency Apts., 1975 Lee Ave.
$206.20 — Royal Commodore, 715 Vancouver St.
$197.57 — Royal Ramada, 825 Cook St.
$390.00 - $475.00 — Village Oaks, 2125 Oak Bay Ave.
For further information please contact Brown Bros., at 385-8771.

FREE RENT
Move in now
No rent 'til May
Close to Stores, Schools
Covered parking available
Children Welcome!
BACHELOR OR 2-BDRM.
CABLE, HEAT
CLOVERDALE TOWNHOUSE COURT
991 CLOVERDALE
Contact Manager Ste. 101
OPEN TO VIEW
12-7 P.M.
PHONE 385-0814
or 385-0391 ans. service
GREENBANK DESIGNS DIV. LTD.

HYBURY HOUSE.
3868 SHELBOURNE ST.
1 and 2 bedrooms available. Includes swimming pool, sauna, jacuzzi, billiards and free heat.
477-9601

$150
CRAIGFLOWER TILLICUM AREA
Deluxe bright bachelor suite in modern building, heat, hot water, cable supplied. Wall to wall, drapes, appliances, and laundry room. No childden or pets please. Available May 1st. To view phone 388-6536.

AVAILABLE MAY 1ST, NEAR Cook and Fairfield, one-bedroom suite, private entrances, stove, fridge, heat, hot water included, $195. From 10-12 and 6-8 p.m., 382-5316.

2 BDR., $220
Small block, 741 Admirals Road, heat, parking included, child welcome. 385-0795.

1 BDR. $135
Small block, ground floor, Kings-Quadra, May 1st. 385-0471.

COOK-PANDORA
One bedroom, $160. Bachelor, 140. Head, cable, gas included. 383-1840, 383-9144.

FREE RENT TIL END OF month, two-bedroom condominium, children welcome, no pets, heat included, $275 monthly. 598-5763.

ONE BEDROOM BASEMENT suite, carpeted, separate entrance. Near park and bus. $150, 386-3008. 386-0134.

2797 CEDAR HILL AT HILLSIDE, 1-bedroom apartments. Heat and cable included. 598-8749, after 12 noon.

AVAILABLE MAY 1ST. ONE bedroom suite, $172 including heat, cable. No children or pets. 384-7924, 384-2772.

JAMES BAY DELUXE 2-BEDroom suite available immediately. All amenities. $480 per month. 592-6816.

ONE AND TWO BEDROOM apartments, $135 and $145. 383-2530.

2-BEDROOM APARTMENT $157. Married couple. Near Naden 383-9857.

NEAR WOODWARD'S
Bachelor and 1-bedroom suites, from $150. 382-0088, 388-5852.

TWO-BEDROOM BASEMENT suite, $170. All utilities included. Available May 1st. 384-6073.

200 APARTMENTS TO RENT UNFURNISHED

F. W. STAPLES
(Division of Halycon Realty Ltd.)
388-4243
After Office Hours:
479-9177, 388-5716
"WE TRY HARDER"
Why bother moving if it's not for something better? Save time, we have a large selection of apartments and townhouses for rent in all areas of the city. The following are some of our buildings.
1. VILLAGE GREEN Suite 2—420 Niagara St.
2. QUEENS COURT 1134 Queens
3. WHITECAP MANOR 343 Simcoe St.
4. THE TREE HOUSE 1229 Pandora
5. INVERNESS MANOR 960 Inverness
6. PRINCESS ANNE APTS. 1118 Balmoral Rd.
7. PRINCE ALBERT MANOR 1025 Kings Rd.
8. THE DONNEGAL 2539 Dowler Place
9. QUEENSTON MANOR 1017 Queens
10. DUNDAS MANOR 404 Dundas.

OAKVIEW MANOR
4420 Quadra St.
386-6451
One bedroom from $189.00
Two bedroom from $250.00
Heat and Water included
P. R. BROWN & SONS
762 Fort Street 385-3435

PENT HOUSE
ROYAL WOODS
Luxurious 1-BR ste. with loft. Lge. living rm., dining rm., and full kitchen. Extensive facilities for entertainment. $300 per mo. inc. heat and hot water. Ref. req'd.
C. N. MONTAGUE CO. LTD.
595-4413
642-5315 656-6148

E. G. PRIOR APTS.
2622 Prior St.
384-5335
One bedroom from $190.00
Two bedroom from $245.00
Heat and Water included.
P. R. BROWN & SONS
762 Fort St. 385-3435

CARNARVON MANOR
1243 BAY ST.
1-bedroom suites available. Indoor pool and sauna. $193 to $200. 383-3974 or 384-8528

AVAILABLE IMMEDIATELY. Brand new 1-bedroom suite for rent, living room, bedroom, washroom, wall to wall, fireplace, convenient shopping, schools and bus. No pets. Phone 479-9587 after 5 p.m., weekdays or anytime weekends.

NORTH HILL
1-bedroom suite, $176. Resident Manager, 386-7325. 971 Market St.

ROCKLAND HEIGHTS
Rockland and Oak Bay Ave., available May 1, 2-bdr. suites. Top floor. 592-2025 or 598-8755.

FAIRFIELD TOP FLOOR OF character house on quiet street. Lots of room, redecorated, carpeted throughout, utilities included, small pet O.K. $255. 388-4704 after 5 or weekend.

$225 COUNTRY
2 bedroom in small block, wall to wall, stove, fridge, drapes. Handy to school and groceries. Sorry no pets. 595-1247.

THE SENTINEL
In Esquimalt for that better apartment. 385-1249 1 and 2-bedroom suites available.

AVAILABLE MAY 1ST. ONE-bedroom suite, across from Beacon Hill Park, $191. Includes heat, hot water and cablevision. Call 384-5242.

AVAILABLE MAY 1ST — 2-BEDroom suite, $205.82 includes heat, hot water and cablevision, across from Beacon Hill Park. 384-5242.

CORNER SUITE
2 bedrooms, $228, includes heat, water and cablevision. 1343 Harrison. 595-4126.

1-BEDROOM SUITE, $115 PER month, share bathroom; includes hydro, heat, water, available immediately. 384-2772, 384-1506.

LANGFORD-GOLDSTREAM AVE. 2-bedroom suite, fridge, stove, heat, cablevision provided. Call 592-6665.

FAIRFIELD
2-Bedroom Condo, quiet block, 105-1035 McClure Street, $250 per month. After 4:30. 384-6838.

6-MILE MOTEL, 497 ISLAND Highway, units to rent with fridge and range, light and heat provided, $145-$165. 478-8198.

LARGE SPACIOUS 1-BEDROOM apartment available. Child welcome, good bus route, 384-5320.

BURNSIDE, QUIET, BRIGHT 1-bedroom self-contained, $150. 595-0736.

1 BEDROOM $200 A MONTH, INcludes all utilities, 383-2603 anytime.

OAK BAY VILLAGE
1 bedroom suite, available May 1st, $169.50 per month. Call 383-4168.

1 BEDROOM, LIVINGROOM, kitchen, bathroom, suite for rent, 385-7253.

2-BEDROOM CONDOMINIUM close to CFB Esquimalt. References required. $225. 595-7284.

CITY CENTRE
Living accommodation and-or office. $150-$165. 386-6829.

201 APARTMENTS TO RENT FURNISHED

FURNISHED BACHELOR, SELF contained, suit quiet person, $128. May 1st. 474-1349, 595-0530.

MODERN NICELY FURNISHED, 1 bedroom suite, $215. Bachelor $180. Pandora Ave. 656-6844.

BURNSIDE, QUIET, BRIGHT 1-bedroom self-contained, $150. 595-0736.

1-BEDROOM SUITE WITH FIREplace, near Stadacona Park, $188; available immediately. 382-3207.

117 SUPERIOR, NEWLY RENOvated, 1-bedroom, $195. 388-5194 or 478-7786.

1-BEDROOM, MAIN FLOOR, $135; 1 bachelor, $138, central. Utilities paid. Parking. 383-7968.

SPACIOUS BRIGHT SUITE IN new house, utilities included, $285. 652-2778.

$140. CHARACTER BACHELOR. Stores, Hospital, University. Quiet, single. 1618 Richmond.

FURNISHED 1 BEDROOM suite, $165. Including utilities. Near Kmart. 477-5612.

EDGEWATER MOTEL, CLEAN, warm, one-bedroom from $165 month. 478-4212.

SELF-CONTAINED SUITE, ONE gent over 30 preferred, $149. 598-7578.

BEACON HILL PARK, VANcouver St., bachelor suite, $162, working lady. 382-8947.

FAIRFIELD.1 -BEDROOM SUITE, close to park. $135. Phone 386-7982.

FAIRFIELD. 1-BEDROOM SUITE, $135; close to park. Phone 386-7984.

1-BEDROOM FURNISHED SUITE, newly decorated, $225. 477-9606.

201 APARTMENTS TO RENT FURNISHED

WEEKLY
DAILY
Adjacent to Parliament Buildings and Inner Harbour. Fully furnished 1-bedroom suites, color TV, linen, dishes, all utilities, use of sauna, indoor pool, games room, coin laundry.
ROYAL SCOT INN
425 QUEBEC ST. 385-3543
OCEAN PROPERTY MANAGEMENT

DELUXE 1-BEDROOM AND bachelor suites, fully furnished, including color TV, dishwasher, sauna, swirl pool and rec room, apartment in 1½-year-old building, maid service, queen or twin bed, separate balcony, by week or month, Ocean Manor, 2930 Washington. 388-7818

SOUTH OAK BAY PRIVATE ENtrance, off street parking, small semi-bachelor suite, bedsitting room, shower and washroom, small TV with cablevision, kitchenette, small fridge and stove, dishes, linen, etc.; business person preferred, references. $125 inclusive. 598-1147.

UNIVERSITY AREA, LARGE, modern, 2 bedroom, fully furnished apartment with washer and dryer in suite. Sauna, swirl pool, pool room and exercise room in building. Underground parking, children welcome, available May 1st. Phone 477-9675 after 3:30 p.m.

JAMES BAY, SUNNY, CLEAN, one-bedroom suite, ideal for working person or couple. Mature non-drinker, non-smoker, please. $180 per month including utilities except telephone and cable, 382-0477 between 4 and 8. Thank you for not phoning on Saturday.

JUBILEE HOSPITAL AREA — on bus route and across from shopping. Fully furnished including linen and kitchenware. Heat, hot water, cablevision and parking supplied. One bedroom $230 per month, available May 1st. Adults no pets. 592-9516.

ESQUIMALT CLOSE-IN
4½ rooms. Spacious rooms and storage room. Heat, hot water and cable and parking. Close to supermarket and bus at door. Dickie Agencies Ltd., 382-4312 (res. Mgr. 382-1140). Available now. Partly furnished. $225.

ESQUIMALT CLOSE-IN
3½ rooms with WW and main furniture plus heat and hot water, cable and parking (laundry). Close to supermarket. Avail. now $206. Dickie Agencies Ltd. 382-4312 (res. mgr. 382-1140).

AVAILABLE NOW
One Br. furnished suite near Jubilee Hosp., $214 per mon. including heat and hot water. Contact Mrs. Oakley. Complete Property Management. Phone 477-7284.

LARGE, BRIGHT, MODERN, furnished, basement suite. Separate entrance. $155 per month, utilities included, single person only please, available May 1st. 479-3819.

DOWNTOWN, FURNISHED STUDIO SUITE, AVAILABLE IMMEDIATELY. KENT APARTMENTS 1322 BLANSHARD AT JOHNSON. MATURE ADULTS. NO PETS, $170. 592-7536.

1-BEDROOM, ESQUIMALT. Quiet, clean, well controlled building. Color TV, etc. Heat, water, cable, parking included. Near shopping, bus and rec centre. Adults only. No pets. $265. 384-8220.

WEEKLY, MONTHLY — 2-bedroom furnished English Cottage duplex, sundeck, near Parliament buildings, up to 6 people, 1 pet, 384-9798.

QUIET, COSY, ONE BEDROOM, furnished, suite in the Fairfield-Ross Bay area. One block from sea, bus. Includes heat and water. $225 per month. Phone 598-8198.

WATERFRONT BEACH UNITS, 1 and 2 bedrooms. All utilities included, available immediately until June 30th. Reasonable rent. 16 miles from city centre. 478-2323.

LARGE BEDSITTING ROOM, dining, kitchen, bathroom, upstairs, in quiet house, utilities included. On Richmond, May 1st. No pets. $170. 592-6811.

SELF-CONTAINED SUITES WITH kitchens, daily and weekly rates, Daffodil Inn, 680 Garbally Rd. off Douglas behind Firestone Store. 386-8351.

LARGE, FURNISHED, 2-BEDroom ground floor, private entrance, imitation fireplace, and garage, 3 blocks from the Bay, 478-0915.

CHARACTER HERITAGE HOUSE 270 Yates, bachelor $146, heat included, furnished or unfurnished; bus at door. 477-8292 or 382-3553.

VIEW ROYAL BACHELOR SUITE cottage $175, also 2 bedroom $230 includes all utilities, available May 1st, adults. 479-8112.

TOP FLOOR IN OLDER CHARacter home, 1-bedroom, bright and quiet, $220 including utilities, 384-8634.

YATES STREET, 2-ROOM FURnished suite, close to town, share bath, $100. Over 30 employed or retired. 477-1109.

BACHELOR BASEMENT SUITE, partially furnished, $110. Includes heat and Hydro. Available May 1st. 598-7249.

BEACON HILL AND HOSPITAL, bright 2-room suite, share bath, all utilities. Quiet person, $145. 384-3867 or 477-3156.

COSY COTTAGE WITH FIREplace, also modern 2 bedroom bungalow, no pets, Malahat Bungalows, 478-3011.

BRIGHT, TWO-BEDROOM SUITE in quiet, older home. $210 all utilities included. 384-8927 after 6 or weekend.

FAIRFIELD, PARTLY FURnished, large, 1-bedroom with fireplace, utilities included. $185 per month. Phone after 6, 383-3516.

TO SUBLET, MAY 1ST TO August 1st, self contained, everything included, near university, $115 month, 384-5659.

CLOSE TO JUBILEE HOSPITAL, bachelor suite, available May 1st, $135, adults, no pets please, phone 595-7117

FORT STREET, CLOSE OAK Bay Junction, main floor, large 3 room suite, light, heat included. $185. 477-2853.

BACHELOR SUITE, WITH kitchen, share bath, utilities included. $110. 721-3361 (Victoria).

FURNISHED ONE-BEDROOM, own entrance, suit quiet person, $168. May 1st 595-0530.

202 APARTMENT FURNITURE TO RENT

MAIS
FURNITURE and APPLIANCES
RENT
COLOR or BLACK-WHITE TV'S
FURNITURE—APPLIANCES
MICROWAVE OVEN
at PENNIES per DAY
1821 COOK
385-2435

STANDARD FURNITURE
Three Rooms from $40 per month
Immediate Delivery
382-5111

MONTH TO MONTH
Piece or Group
CAMOSUN FURNITURE RENTAL
942 Fort St. 383-2653

203 APARTMENTS WANTED

We would LIKE 2-bedroom suite in character house, with a fireplace, view, garden, beamed ceilings, big kitchen, and ridiculously low rent. We NEED 2 bedroom, walking distance to town, in an interesting house or older apartment building, reasonable rent. We are quiet, responsible Working Couple, no Kids, no pets. Call 3821144.

RESPONSIBLE WINNIPEG COUple require 2-bedroom apartment or townhouse preferably with ocean with and dog acceptable for mid-June occupancy. Reply Victoria Press Box 733.

SENIOR MARRIED COUPLE with one ancient well-trained cat, desire to rent condominium or 2-bedroom suite in James Bay or Fairfield area. $300 maximum. 388-7597, 10 a.m.- 9 p.m.

RELIABLE CONSCIENTIOUS college student seeking rent free accommodation in exchange for gardening and — or? duties. References Mike 479-2878, 721-3350.

WANTED TO RENT 2-BEDROOM apartment for older couple, no carpets, no steps, for wheelchair patient. 595-4767.

203 APARTMENTS WANTED

2-BEDROOM FURNISHED apartment from May 1st to August 31st. University or Jubilee district. 384-4355.

WANTED — BRIGHT, 1-BEDroom apartment, Oak Bay or Fairfield area. 592-0765.

SUITE OR HOUSE FOR 1 LADY near Prospect Lake, or place to park Fifth wheel trailer 478-3351.

1 BEDROOM APT. IN CONVERTed house, preferably lower suite to allow pet. 595-2420 (afternoons).

ARTIST, DESIGNER, CRAFTSman, wishes to rent live-in Studio and space for wrokshop. 658-1031.

204 SHARED ACCOMMODATIONS

FIRST CLASS ACCOMMOdation, modern fully furnished townhouse near Sears, comfortable and private, $110 per month utilities, washer and dryer included. Ideal for young working man non-smoker. References. Call 595-6272 or call Dave after 7 p.m. at 593-4738.

JAMES BAY ON BUS ROUTE
Older home, rooms carpeted and share the house conveniences. Now available 5 to 6 people. One large room could accommodate 2. No smokers, please. For more information and viewing phone 384-9790 or 595-2177.

WOMAN WANTED TO SHARE house and expenses in co-operative arrangement. Good access to downtown and University. Reasonable rent. Available May 1st, 598-2215.

ROCKLAND AREA — CO-OP house, room for 2 more people, large bedrooms, 2 fireplaces, washer and dryer, $135, $155. Utilities included. 598-6854 days.

NEAR PARK, SEA AND TOWN, extensive views, very pleasant, comfortable bachelor, pool, parking, etc., inclusive, 385-7841.

WANTED: WORKING PERSON to share furnished house in Gordon Head. Rent, $125 721-3303 or 383-9508.

LADY WITH FURNISHED apartment desires to share with middle aged lady. 383-0589 Mornings.

LARGE FULLY FURNISHED suite to share, May to August (possibly longer), $137 per month. Utilities included. Phone 595-7509.

WANTED: NON-SMOKING woman or couple to share sunny 2-bedroom apartment with view, near Wilderness Park. 383-7235.

WANTED; A QUIET, RESPONSIble girl to share a 2-bedroom apartment; rent $112.50. 592-0022.

1 BEDROOM AVAILABLE IN shared house, phone Sunday afternoon or Monday. 384-6809.

FURNISHED 3 BEDROOM TOWNhouse to share with lady, $125. 479-0588.

RECENTLY FORMED CO-OP house has 2 rooms available immediately. $130 inclusive, 595-1897.

LARGE CO-OP HOUSE IN OAK Bay needs 2 people, has 3 fireplaces, $82.50. 595-0135.

ROOM IN CO-OP HOUSE, $125, 477-7065 after 6:30 p.m.

206 DUPLEXES TO RENT

ESQUIMALT: Upper Flr. 3-BR duplex area West Bay Marina. Inc. heat, hot water, range and fridge; separate entrance; bldg. 20 yrs.; responsible tenants — ref. req'd. $300.00 per mo.
C. N. MONTAGUE CO. LTD.
642-5315 656-6148 595-4413

LOVELY 3-BEDROOM MAIN floor, large kitchen, fridge and stove, big back yard on crescent in Colwood area. 474-2970.

IN ESQUIMALT SPACIOUS three bedroom upper duplex with water view, stove, fridge, fireplace, etc. $300. 658-8210.

2-BEDROOM PLUS UPPER DUplex, stove and fridge, near Mayfair, available 1st of May. $225. Phone after 5, 384-2492.

LARGE SIDE X SIDE, NEAR airport, fireplace, full basement, large fenced yard. Available May 1st. 479-9824.

MAY 1ST, 2-BEDROOM SIDE BY side duplex on Haultain. Fridge, stove, heat included. $300. Call 479-9522.

SIDE BY SIDE DUPLEX, JUBIlee area, 3 bedrooms, basement, garage. May 1st. $310. Phone 595-3534 or 477-5179.

DUPLEX, 2-BEDROOM, BASEment, wall-to-wall, fireplace, stove and fridge. Available May 1st. Langford. 592-3987 or 474-1035.

UP AND DOWN 2-BEDROOM DUplex with wall-to-wall carpet, all appliances, $280. 1609 Hillside. For more information, call 386-7051.

LANGFORD — 2-BEDROOM, side-by-side, on bus route, available May 1st. $200, 386-7359, 4 to 6:30 p.m.

COUNTRY $225
One bedroom on 4 acres, fridge, stove, washer, dryer, W-W, small barn. 383-4568.

TWO BEDROOM MAIN FLOOR, 1000 sq ft., utilities, drapes, appliances, sundeck, $275. Non-smokers. 595-6226 or 592-7952.

IMMEDIATELY AVAILABLE, utilities included, Langford area, 2-bedroom, fireplace. $300. 474-1346, 478-4109.

OAK BAY BORDER
Large upper 2 bedroom duplex, fireplace, redecorated, pets and children welcome. $290. 598-7689.

CHILDREN WELCOME
Three bedroom duplex in Langford, Off street parking. $280. 386-7721, 477-5669.

1 AND 2 BEDROOM DUPLEX for rent in Sidney. Fridge, stove, heat and light. $180 and $320. No pets. 656-2445 after 5.

LARGE THREE-BEDROOM SIDE-by-side duplex in Lake Hill area, newly decorated, wall-to-wall carpet. 477-8687 after 4.

OAK BAY BORDER
Two bedroom lower suite, full basement and garage, large fenced yard. $335. 592-2693.

TWO-BEDROOM SIDE-BY-SIDE duplex, Hillside-Cedar Hill. $295 per month. Available May 1st. 598-3911.

2 BEDROOM LOWER DUPLEX, Vic West area. $225. per month. Fridge and stove included. Call 383-2847 after 6 p.m.

JUBILEE AREA TWO-BEDROOM basement suite, fridge, stove, heat and utilities included. $245. 598-7219, 595-0305.

ON WILLOWS BEACH, DUPLEX, 1260 sq. ft. Two bedrooms, dining room, carport, rent $350. Available June 1st. No pets. 592-9349.

MODERN 3-BEDROOM, 1½ baths, close in, fridge, stove, washer, dryer included. $344. Available May 1st. 388-5736.

$275. SIDE BY SIDE NEWER, large, two bedroom, carpets, fireplace, fridge, stove, storage room, 2694 Deville, 474-1024, 8 a.m.-8 p.m.

UPPER SUITE, 1-BEDROOM, ideal for single person, Quadra-Bay area. $175. 479-8839.

ATTRACTIVE QUIET, CONVEnient, 2-bedroom side-by-side, $275. 478-5319.

REASONABLE, SPACIOUS, 2-bedrooms, Hospital, University, couple, 1618 Richmond.

TWO-BEDROOMS, LAKEHILL district, available May 1st. $275. 656-6172.

BEDROOM SIDE BY SIDE, Wark and Bay area, available May 1st, $225 per month. 385-4107.

UPPER LARGE 3-BEDROOM DUplex. Heat, stove, fridge and water. $325. 658-5882.

2 BEDROOM 1 YEAR OLD, REC room, fridge, stove, $325. 333 Henry Sreet. 383-4476 after 5.

THREE BEDROOM FOUR-PLEX, fridge, stove, wall-to-wall, $185 per month, Sooke. May 15th. 478-2450.

JUBILEE HOSPITAL SIDE BY side 4-plex, 2 bedrooms, backyard, garage, $243. 595-8451 or 477-3156.

TWO-BEDROOM DUPLEX, $270, Dallas Rd. area. Available May 1st. phone after 3. 388-4083.

SIDNEY — 2 BEDROOM SUITE $210, 2012 Ardwell Dr. Call Bob 388-0953.

ONE SIDE OF SIDE BY SIDE duplex, 1-bedroom, full basement, wall-to-wall carpet. 384-7958.

ESQUIMALT, 2-BEDROOM, FIREplace, garage. Available May 1st. Phone 479-6719.

3 BEDROOM DUPLEX, CLOSE to school, park, downtown, 386-9056.

LANGFORD-COLWOOD, 2 BEDrooms, fridge, stove, $215. 478-7990.

THREE BEDROOMS, $200, QUAdra-Bay St. 478-8155 after 6 p.m.

SIDNEY 3-BEDROOM DUPLEX, $255 monthly. 592-3212.

206 DUPLEXES TO RENT

SEASPRAY
PROPERTIES LTD./REALTORS
CANYON VILLAGE
2860 SOOKE LAKE RD.
RENT TODAY NO RENT TO PAY UNTIL THE END OF MAY
CHILDREN AND PETS WELCOME
2 AND 3-BEDROOM TOWNHOUSES
FROM $285.00
COUNTRY LIVING AT ITS BEST
NEXT TO GOLDSTREAM PARK
CALL NOW 386-3124
OR
Caretaker Mr. Hardisty
474-2095

AVAILABLE NOW. Rockheights waterviews. Large side by side duplex with finished in-law suite. Total rent $450. p.m. or rent to purchase. Ph.
AUDREY GRIMSHAW
388-4455 Anytime
CENTURY 21 J. D. BOSDET

HAPPY VALLEY RD.
May 1st. Spacious 2 bedroom duplex lower level. Wall to wall, kitchen appliances included. Family oriented subdivision. Close to schools, and shopping. Pet welcome. $250 per month. Phone Colect 438-4351 or 271-7448.

COLWOOD CORNERS, 3-BEDroom upper suite, wall to wall, fridge and stove, heat and water included, sundeck, carport, half of basement. Cathedral entrance, large, fenced and treed yard on quiet street, 478-7356.

OCEAN VIEW
Huge 3 level deluxe duplex in lovely country setting. Excellent rental arrangement available for the right tenant. Roscoe Development Corp. 642-5254.

BURNSIDE - MAYFAIR
2 bedroom suite 4 plex, all utilities included, washer and dryer, close to bus, schools and shopping. $300 per month. Available May 1st, 267 Tolcross 384-9802 or 383-7918.

AVAILABLE MAY 1st
$325 PER MONTH
2 bedrooms, all appliances. Redecorated, private sunken patio, quiet-treed within 3 mile circle. After 6 p.m. 385-7329.

LANGFORD, DELUXE UNIT, three bedroom, wall to wall, fireplace, electric heat, stove, fridge, 1 or 2 children welcome, $285. Available May 1st. 474-2484 after 5 weekdays.

SxS DUPLEX
Near Mt. Tolmie, 3 bedrooms, fridge and range, available May 1, $325per mo. References required. Phone Victor Wong, 335-2458, Byron Price & Assoc. Ltd.

QUIET GORGE TILLICUM, 1100 sq. ft. side by side duplex, 3rd bedroom, second bath and family room in full basement, 12x17 living room with fireplace and drapes, 4 appliances. May 1st $395. 479-9450.

BEAUTIFUL 2 BEDROOM upper duplex, fridge, stove, fireplace, carpet throughout. $310 includes all utilities. Available June 1. 386-6582.

QUADRA-TOLMIE AREA, LARGE two-bedroom main floor with fireplace, separate dining room with sundeck, utilities included, $300 per month. 385-4881 between 5 and 7.

LANGFORD, SIDE BY SIDE DUplex, three bedroom, full basement, fridge, stove, close to schools and shopping, $350. 478-9859.

SIDE BY SIDE SELF CONtained, two bedrooms, fireplace, stove, fridge, full size basement, oil furnace, Mayfair area. Married couple, $250. Available June 1. 384-5801.

SIDE BY SIDE DUPLEX, 2 BEDroom upstairs, 1 bedroom downstairs, nice kitchen and living room, fridge and stove, near Hampton School and Park, $285 month, 388-6386 after 3:30.

ON SALT SPRING ISLAND, $179, ground floor, good for young or old with beautiful grounds and view, yet it is close to all conveniences. 595-8113, not Sundays.

2-BEDROOM SUITE ON UPPER level of duplex on ½-acre of land. Rent is $325 month and includes heat. Phone Jim Webber, Town & Country Realty Ltd. 382-7276.

AVAILABLE JUNE 1ST. LARGE, 2-bedroom, quiet country. 10 miles from town, no dogs, utilities included. washer-dryer hookup $290 month. 478-6368.

$135.
In Langford one bedroom, fridge and oil stove, wall to wall carpets. Elderly couple preferred. No pets. 478-2509.

AVAILABLE MAY 1ST. RENT, $199. Phone 479-0289.

207 DUPLEXES WANTED TO RENT

MATURE COUPLE REQUIRE 2-bedroom side by side duplex or house, quiet area, stove and fridge, 4-piece bath, basement, garage, Oak Bay, Fairfield, Saanich area, $250 month. Call 595-4718. 5-9 p.m.

210 HOUSES TO RENT UNFURNISHED

BROWN BROS. on BLANSHARD
"People Helping People"

$380.00—$405.00—229 Ontario St., 3 bedroom townhouse, across from school and playground.
$175.00—821A Esquimalt Road, 2 bedrooms.
$138.00—1318 Hillside Ave., bachelor suite, separate entrance, heat included.
$140.00—1334 Hillside, bachelor suite, separate entrance, heated.
$241.1—1718 Leighton Road, upper duplex, 2 bedrooms, older character house.
$275.00 — 3182 Metchosin Road, 2 bedroom, full basement, duplex. Nice area close to schools, available now.
$325.00 — 2943 Shelbourne St. 2-Bedroom W-W Carpet Drapes Stove and Fridge. Very Clean. Available, May 1.
For Further Information contact Brown Bros. Agencies at 385-8771

2-BEDROOMS WITH FIREplace, fridge, stove, drapes, rugs. References, $350. 479-7790.

COLWOOD THREE-BEDROOM townhouse, fridge, stove, dishwasher, $350 per month. 658-5133.

THREE BEDROOM, CENTRAL location, full basement, large yard, $375. 598-6317.

OCEANFRONT, 4 BEDROOMS, swimming pool, $600. 2705 Seaview Rd. (403) 482-6166.

2-BEDROOM HOUSE, FULL basement, fridge, stove, washer. $325. Available May 1st, 385-8273.

3930 GARNET PLACE. FOUR bedrooms, 2 baths, $400 monthly. 479-3313.

4 BEDROOMS, LIVING ROOM, large kitchen, stove and fridge. $325. Phone 477-7740.

SOOKE MODULAR HOME, TWO bedrooms, 384-8291 or 386-1336 local 37.

4 BEDROOMS, STOVE AND fridge, close in. $400. 383-9436, 477-1645.

HOUSE WITH BASEMENT, APpliances, no children or pets. 208 Simcoe.

COLWOOD TWO BEDROOM BUNgalow, stove, fridge, married couple. No dogs please. $290. 478-3624.

SMALL 3-BEDROOM, 1115 CALEdonia, recently renovated; $275 per month. Phone 479-1393.

210 HOUSES TO RENT UNFURNISHED

Century 21
WESTERN HOMES
1037 Cloverdale 386-3494

AWAY FROM CITY BUSTLE
Super deluxe townhouse, 3 bdrm., 2 baths, $450. IT'S A BEAUTY! Avail. May 1st.

MT. DOUG AREA
2-bdrm., with large sunporch, yard, garage, f.p. $350 p-m. Avail. NOW.

MAYFAIR
eautifully decorated family home, large fenced yard, 3 bdrm, large bsm't. $400 p.m. Avail. NOW.

SOOKE
bdrm., 2 FP., w-w, $300 p.m. Available May 1st.

LAST CHANCE!
1 townhouse left, $330 per month. JAMES BAY, Avail. NOW.

More homes available in LANGFORD and COLWOOD.

DELUXE TOWNHOUSE
This Gordon Head unit is a winner! Three bedroom 2 bathrooms, living room, dining room, plus family room with fireplace, fenced yard, covered parking, May 1st, $395. 652-4368.

JAMES BAY
Vacant Now! Nice, clean, 3-4 bedroom home, working adults preferred, children, pets, OK. $350 p.m., view after 4 this Saturday, 430 Montreal St., Mrs. Mollberg, 386-2911.

COLWOOD, EXECUTIVE TYPE home, 3-bedrooms, separate office-den, 2 bathroom, separate dining, huge kitchen, minimum maintenance lot, double garage, extra parking, now vacant. $400. No children. 652-9944 Evenings.

RENT — OPTION TO PURCHASE Or trade. Immaculate real family home. 4 bedrooms, family room, fireplace, dining room, large patio, basement, drive-in garage, $400, 642-4308, 384-1615.

3-BEDROOM TOWNHOUSE, Parkside Place, 1½ baths, fridge, stove, heat and hot water included. Children welcome. No pets. Available June 1st. $340 per month. 384-4206

WHY NOT MOVE RIGHT INTO this spacious 3-bedroom 2-bathroom town home? A very nice situation. Private, and so close to every convenience. Only $350 if you call 479-9203 or 479-6936 now.

DELUXE TOWNHOUSE, 626 Goldstream Ave. 2-bedroom plus den, 1½ baths, fireplace, fenced backyard, $350. 385-9776, 9-5, or 474-1866 evenings.

FOR $350. THREE BEDROOM, stove and fridge, drapes, carpets, full basement, available immediately, 10 days free. 642-3413 or 642-5333.

BEAUTIFUL 4-BEDROOM house, living room with fireplace, separate dining room, 2 baths, full basement, near Town and Country. $450. CALL Bob 388-0953.

NEW TOWNHOUSE, JAMES BAY, eaviews, 3 bedrooms, 2 four-piece aths, cabinet kitchen, major appliances, rooftop sundeck, delightul, $360. 388-4540 or 477-5179.

SHELBOURNE—MCKENZIE
2 bedroom, no basement, large yard, $285 per month, utilities extra, please call Mon-Fri 9-5, 386-6308.

AVAILABLE IMMEDIATELY, 3-bedroom, basement and large yard, $350 per month. Cedar Hill Crossroad. 477-2531 or enquire at Raynor's Lo-Cost Market.

AVAILABLE MAY 1ST, 5-BEDroom home with fridge, stove, full basement, garage and yard. 1455 Hillside, near Sears. $375. 595-4858 or 245-4525.

LOVELY GORGE, AVAILABLE may 15th, 2-bedroom, plus master, big living room, kitchen, full basement, $335, no pets. 478-8957, 478-7990.

LARGE 2-BEDROOM HOUSE, full basement, fireplace, stove, fridge, Mayfair area, $300 per month, 386-7761, 8:30-5:00 weekdays.

MARIGOLD AREA
Very clean 2-bedroom house with arge yard, fireplace, fridge, stove and washer. References please, $325. Phone Larry, 479-5704.

PATRICIA BAY WATERFRONT. One bedroom home, wall to wall carpet, responsible married couple, no children, references. 656-3845 after 12 p.m. $240.

NEWER 3-BEDROOM, 2-bathroom home in good district; fridge, stove, washer and dryer, full basement, enclosed garage. Call 595-6253 to view.

COSY 2-BEDROOM, NO BASEment home, large garage and lot, 4221 Douglas St. off Highway across from Sears Warehouse. $250. 479-6880 or 477-4586 after 5.

LANGFORD. COZY 1-BEDROOM cottage; stove, fridge, heat, light and water included. $250 monthly. 382-4785.

2-BEDROOM, TWO FIREPLACES, large yard, 3860 Douglas, $305; 3-bedroom, fireplace, large yard, 3856 Douglas, $315. 658-5564.

BURNSIDE, $195; 1 BEDROOM cottage, kitchen, living room, close to everything, no pets, 5-8 p.m. 478-8957, 478-7990.

CONVENIENT UVIC, CAMOSUN, Sears. Attractive four-bedroom house, dining room, basement, garage, fenced yard. $425. 478-5319.

THREE BEDROOM AND TWO bedroom house, Milgrove Street, vacant, married family. 386-7397, 478-9906.

TWO-BEDROOM HOUSE NEAR town, available immediately, carpets, gas stove included, near schools, $310 per month. 479-6481.

2-BEDROOM, CLOSE TO MAYfair and Town & Country, pets and children welcome. Phone after 6 p.m. 479-0338.

ESQUIMALT. AVAILABLE NOW. 3 bedrooms, basement, 894 Dunsmuir. Responsible family. $350. 386-0394.

CENTRAL SAANICH — MODERN 3 bedroom full basement, large treed- lot, fenced, available April 1st. $450 per month. 652-2072.

TWO BEDROOM HOME ONE block to elementary school, bus at door, children and pets welcome. $325. 6-7 p.m., 595-5239.

SALT SPRING, LARGE 3 BEDroom home, fireplace, family room, utility room, 2 large sundecks. $375. 112-653-4237.

4-BEDROOM HOME FOR RENT, East Sooke area, water frontage, large lot, 9 fruit trees, $350 per month. 479-7386.

BEDROOM, FIREPLACE, fridge, and stove, washer and dryer, $340. Behind Jubilee Hospital. No pets. 598-8240.

JUBILEE
Cute 2 bedroom. Close to bus and shopping Centre. Heat included. $375 monthly. 592-1606.

2-BEDROOM, REC ROOM WITH pool table, fridge, stove, washer and dryer, $380. references, 474-2939.

$325 LARGE THREE BEDROOM, full basement, completely redecorated, Douglas-Canterbury, 479-6718 evenings.

2-BEDROOM, APPLIANCES, drapes, Hillside-Quadra area, available May 1st, $350 per month. 385-0258, 384-2830.

3-BEDROOM HOUSE FOR RENT, Langford, big yard, close to bus and school, stove and fridge. $300 per month. 479-8951 after 4.

3 BEDROOM ELECTRIC HEAT home, large kitchen with appliances, parking, big yard, $335. Available May 1st. 385-5155.

2 PLUS BEDROOMS $315, MODern, drapes, stove, shed, children OK, 876 Tolmie, inspection weekend, 3-7 p.m.

3 BEDROOM HOME, TWO FIREplaces and rumpus room. Wall-to-wall carpeting. $385 per month. 656-4242.

THREE BEDROOM TOWNhouse, basement, fridge and stove, drapes, pool. Available May 1st. $350 per month. 479-2514.

SMALL MOBILE HOME, SUIT older couple, Sooke area, $150 includes light and water. 642-3171

SIDNEY
3-bedroom home. $300. 656-3212.

5 BEDROOMS, STOVE AND fridge, available May 1st, 479-2509.

SMALL HOUSE HIGH QUADRA, nice lot, $295. 385-8262.

RURAL, CLOSE IN, 3 BEDrooms plus. May 15. $375. 477-3389.

210 HOUSES TO RENT UNFURNISHED

PATIO TOWN HOUSES
Adjoining park with tennis courts. A few steps to Victoria Harbor and waterfront walk ways.
New 2 and 3-bedroom townhouses with private patios.
Five minutes from downtown with free parking.
Carpet W-W with drapes and appliances.
2 bedroom—$295
3 bedroom from—$325
P. R. Brown & Sons Ltd.
762 Fort St. Tel. 385-3435
Weekends or evenings
Telephone 385-4375

DELUXE 3-BDRM. TOWNHOUSES
MORNINGSIDE WEST
GORDON HEAD AREA
1½ Bathrooms—$325
2½ Bathrooms—$350
AVAILABLE MAY 1
Exceptional sound proofing, low cost oil heating. W-W carpets, full basement, fireplace, free water and cablevision, washer, dryer, fridge and stove in each unit.
Contact Mr. or Mrs. Turner
477-3481
Byron Price and Assoc. Ltd.
385-2458

WATERVIEW PATIO TOWNHOUSES
—Overlooking Victoria Harbour.
—Embraced by waterfront park with tennis courts
—Private sunny patios
—W-W carpets, drapes and appliances
—Free parking
—Minutes from downtown
3 BEDROOM $335.00
724 SEA TERRACE
P.R. BROWN & SONS LTD.
762 FORT ST. 385-3435
or anytime 595-0185

WATERFRONT WITH MOORING. Tudor style, 4-B.R., fireplace, appliances, etc. Quiet with lovely yard. Only to be seen to be rented at $400 to mature responsible tenant. View Royal area. Available May 1st.
Two-B.R. home near McKenzie and Blenkinsop. Available May 1st. Family room, fireplace, enclosed carport, no appliances. $330 per month.
Call, Complete Property Management, 477-7284 to view. 1557 McKenzie Avenue.

WE ARE WAITING FOR JUST the right tenant who will appreciate our beautiful 2 bedroom retirement cottage. A one-of-a-kind occasion in a small retirement community. Near sandy beach (perfect wading and swimming) in the Shawnigan Lake Village. Double windows. Stove, fridge, garage. Privacy. Lake veiw. $265. 12 mos. lease or longer. Contact owner at 1845 Renfrew Rd., Shawnigan, or phone 743-2607.

OAK BAY
$400.00 per month. Lovely 2 bedroom home available May 1st.
JACK MEARS
OAK BAY REALTY LTD.
RENTAL DEPARTMENT
598-3321

3-BEDROOM TOWNHOUSE, finished rec room, near Woolco shopping centre. Swimming pool and rec centre in complex. $350 per month, plus utilities. Will consider rent to purchase. Phone 598-5144, 9-5 p.m.; 479-9557 after.

HAS C.C.A.
For lease, Colwood townhouse. 2 bedrooms plus studio, 1½ baths, fireplace, carpets, etc. $369 per month or purchase with auto, bike, etc., as down payment; no other qualifications. 478-5559.

3-BEDROOM HOUSE IN OAK Bay. Available May 1st, fridge, stove, dishwasher, oil heat, full low basement, patio, fenced backyard, children and one pet welcome, $375. 388-5613 between 9-noon, Mon.-Thurs.

SIDNEY NORTH— IMMEDIATE possession 3-bedroom split-level, extra parking, fenced yard, $350 per month. No appliances. References and lease required. 656-1820.

AVAILABLE MAY 1ST. 3 BEDroom house, electric heat, wall-to-wall carpet, $325. 841 North Park 477-3010.

THREE-BEDROOM FULL BASEment. Dishwasher, stove, fridge, garden plot, fruit trees, close to bus and schools, $400. 382-0532.

TWO BEDROOM, KITCHEN. ½ basement, fridge, stove, close to schools and store, 803 Colville Road, 383-3142, 9-5.

CLEAN OLDER TWO BEDROOM, stove, fridge, children welcome, $250. 385-6718.

3 BEDROOM HOUSE, $345, 1331 Denman, phone after 5 p.m. 595-5832.

ONE BEDROOM DUPLEX, $200. 478-7826.

211 HOUSES TO RENT FURNISHED

FROM SEPTEMBER 1ST, FOR one year, modern well equipped and frunished 3 bedroom home on 1 acre, landscaped in Deep Cove. Family room, laundry room, 2 full bathrooms, large living room, kitchen and dining room, garage. $525. a month. 656-6534.

SAXE POINT WATERFRONT. MAY 1. Executive character home for lease approx. 2800 sq. ft. 3 or 4 bedrooms, formal dining room. 2 fireplaces, 1½ baths with furnishings and all appliances. References. Call anytime.
388-4455 AUDREY GRIMSHAW

BRIGHT SUNNY FAMILY HOME on nice quiet corner near park, ideal for children 3 bedrooms, 1 down, $350 per month. May 1st to September 1st. 386-1916.

GOLDSTREAM AVENUE AT ENtrance to Royal Colwood Golf Course, 2-bedroom home, May 1st, $325. 478-2523.

MILL BAY
Furnished waterfront cottage, no children or pets, available May 1st, $200. 598-1436.

CABINS FOR RENT, SOOKE. Also pad for mobile home. 642-5962.

212 HOUSES WANTED TO RENT

2 WORKING YOUNG LADIES and dog would like to rent a 2-3 bedroom house, reasonable rent. Between Royal Oak and Deep Cove. Very clean tenants. Phone 384-3228 after 5.

WANTED TO RENT BY RESPONsible couple, occupation contractor, small cabin or house out of city, preferably with small barn. Will do repairs. Reasonable rent. 479-5254.

RESPONSIBLE WORKING woman requires small house or suite, Langford-Metchosin area. June 1st. Phone 382-7227 or 478-0981.

WANTED: FOUR-FIVE BEDroom prestige home, will pay $800 month for option or agreement. Victoria Press Box 543.

TWO OR THREE BEDROOM house in Oak Bay area required by June 1st for family of three. Phone 598-7285.

TWO OR THREE BEDROOM house in Oak Bay area required by June 1st for family of three. Phone 598-7285.

WANTED: 2 OR 3 BEDROOM house with garage. Preferably Colwood-Langford area. 385-7994.

DOCTOR REQUIRES 3-BEDroom home in James Bay by June 1st. Phone 598-5983.

215 HALLS, WAREHOUSES, STORES and OFFICES TO RENT

SMALL WAREHOUSE OR SHOP, overhead loading door, self-contained office, heavy industry zoned, available now, 388-6645 Weekdays, 8-5.

OFFICE SPACE AVAILABLE IMmediately in Sidney, suitable for professional, 682 sq. ft. 2nd floor above Toronto Dominion Bank, 656-1141.

UP TO 6000 SQ. FT.
Downtown suitable warehouse or workshop $2.50 per sq. ft. per year. 385-9065, 385-7751.

UP TO 5,000 SQ. FT., 2,000 BLOCK Douglas Street available May 1st or sooner, $6 per sq. ft. per year. 384-9865, 385-7751.

STORE ON 1838 OAK BAY AVEnue. Approximately 800 square feet. 383-2125 Available May 1st, 1978.

1500 SQ. FT. 500 BLOCK JOHNson Street, 2nd floor, $2.80 per sq. ft. per year. 385-7751.

PSYCHIATRIST
Quiet location, near Eric Martin Institute, 600 sq. ft. $250. 595-2434.

CENTRAL SAANICH RENTAL property available soon. Office, workshop or storage. 652-3908.

1500 FT. OFFICE SPACE TO rent, 2nd storey, full facilities. Esquimalt Road. 598-4111.

8'X12' STORAGE SHEDS, $1.50 per day. Phone 388-6474.

215 HALLS, WAREHOUSES, STORES and OFFICES TO RENT

SEASPRAY PROPERTIES LTD./ REALTORS
1911 QUADRA
386-312

RETAIL
STADACONA CENTRE, Fort or Pandora. Frontage at Oak Bay Junction. Shops from 650 sq. ft.
2649 QUADRA 1250 sq. ft.
3400 DOUGLAS 1750 or 2300 sq. ft.
1225 ESQUIMALT 2100 sq. ft.
1205 QUADRA 3600 sq. ft.

OFFICE
3960 Quadra from 825 sq. ft.
2526 GOV'T 917 sq. ft., 220 sq. ft.
1253 ESQ. 670 sq. ft.
DOWNTOWN 2600 or 4000 sq. ft.

WAREHOUSE
GORGE RD. 1500 or 3000 sq. ft.

M-W CENTRE
2614 BRIDGE ST.
RETAIL-SHOWROOM from 345 sq. ft.
OFFICE from 125 sq. ft.
STORAGE from 200 sq. ft.
Designed to accommodate the smaller business. Answer service, Steno Service, Boardoom, Lunchroom, all available. Cut your expenses but enjoy the use of large office services.
R. D. LAW 386-3124

REALSPAN PROPERTIES LTD.
945 BROUGHTON 388-6454

COMMERCIAL LEASING

HI,GHLIGHT OF THE WEEK
TWO THOUSAND SQUARE FEET OF RETAIL ON SIDEWALK AT A BUS STOP FOR ONLY $850 MONTHLY INCLUSIVE OF BASE TAXES AND INSURANCE.
CALL
388-6454
FOR ANSWERS TO YOUR QUESTIONS ABOUT LEASING

BB BROWN BROS. on BLANSHARD
"People Helping People"

$500.00—Large hall with stage — kitchen — oil furnace — downstairs rooms, etc. James Bay Area.

1006 Fort St., 1449 Feet of modern office space available. Convenient Fort Street location. Partitioned offices and reception area available for immediate occupancy.

833 Yates St., approximately 2000 feet of commercial space with store front on Yates — large rear loading and parking area. Available immediately

For further information please contact Brown Bros. Agencies at 385-8771.

NOW LEASING
A wide range of listings for all types of stores and offices.
NEW LISTING
Prime retail, Oak Bay Ave. 900 ft.

If we haven't got it we'll find it at no expense to you.
ANGLO CANADIAN
Real Estate and Management Ltd.
200-764 YATES STREET
386-8855

UPSTAIRS RENTAL SPACE Downtown 1,450 sq. ft. Ideal for printing, studio arts, framing, woodwork, storage. Available now. Rent $200.

CITY CENTRE
Upstairs rental. Suitable for office, studio, storage. Available now. Rent $125.
david burr ltd.
655 Fort St. 384-9335

WAREHOUSE FOR LEASE
Approximately 3400 sq. ft. near new concrete block building at 834 Devonshire Rd. Heated, deck loading. 3 large overhead doors. 20 ft. ceiling, small office included, 2 washrooms, special loading bay for 45 ft. trailer. Plenty of parking, fenced in for security. Available on 30 days notice. $2.95 per sq. ft. Good lease to qualified tenants. Please call 477-6621.

FOR RENT
70' FRONTAGE ON DOUGLAS
Building of approx. 2,000 sq. ft. Mayfair area. Available from Mr. Anderson at 382-2721 or 477-4985.

NEW OFFICE SPACE
Now leasing superior new office space in busy area suitable for lawyers, doctors, dentists, accountants, etc. Air conditioned, excellent parking. 479-7117.

AVAILABLE IMMEDIATELY Burnside Road area, large area of approx. 1000 sq. ft., 2nd floor level, unheated, suitable for storage, etc. Renting for $150 per month. Call Mr. Anderson, 382-2721, 9 a.m.-5 p.m.

MOVEABLE OFFICE BUILDING For sale, rent or lease. 12'x48' three office wooden structure. Flat roof, wood panel, moveable design. See at 2770 Pleasant St., Victoria. Information phone collect Vancouver 294-8464, 9 to 5 p.m.

RENTAL SPACE AVAILABLE March 1st, downtown, approx. 1,000 sq. ft. Street level. Ideal for studio, retail store, office, stock, storage, etc. $325 per month. Parking. Phone 382-2012 or 382-3923.

DELUXE OFFICE SPACE
1400 sq. ft. — four offices, washrooms, coffee room, etc. — Completely finished and custom decorated. $525 per month. Woodwards area. 385-1491.

FOR LEASE, TWO BUILDINGS, 8500 sq. ft. total plus asphalt surfaced yard area of 9000 sq. ft. Excellent industrial area, centrally located. 384-8032 8 a.m.-5 p.m. weekdays. L. Shanse.

RETAIL OR OFFICE
Ground floor commercial space in a busy Esquimalt shopping square. Approx. 1200 sq. ft. Please call 388-5471. Concord.

APPROX. 3000 SQ. FT. OF OFfice space, plus 2,000 sq. ft. of warehouse area, available approx. May 15. Contact Harknett Fuel Ltd. 2333 Gov't St. 384-9381.

OFFICE UP 600 TO 1000 SQ. FT. and warehouse down 1000 sq. ft. for lease. Blanshard and Cloverdale. Please phone 386-1474 for further information.

4500 SQUARE FEET INDUSTRIal manufacturing warehouse, plus 1800 square feet office for lease. 388-4631, 479-5919.

50 SQ. FT. FURNISHED OFFICE pace, available for 6 months sub-t, Woodward's area, phone 86-6474 after 5.

ONE PRIVATE FURNISHED OFfice, within a total of three, share steno-receptionist, pleasant atmosphere. Hillside location. 595-1919.

4,500 SQUARE FEET BUILDING, with approx. 15,000 square feet commercial lot. Langford. 479-5441 evenings.

WANTED: WORKSHOP FOR light and medium size truck repair, 12'-14' door. 592-2545 after 1 p.m.

18' HIGH WAREHOUSE WITH mezzanine and offices, modern, reasonable rent. 383-7142.

215 HALLS, WAREHOUSES, TO RENT STORES and OFFICES

ABACUS
388-5365

PRIME RETAIL
You cannot match the charm of this location. Fantastic tourist potential and thrive all-year round 700 sq. ft. and 338 sq. ft. adjacent. Located directly at entrance of large shopping centre with historic background.

388-5365

RETAIL SPACES AVAILABLE
We have:
1,305 square feet, courtyard
1,434 square feet, corutyard
2,300 square feet, mezzanine
For sprots equipment, shoes, children's clothes, photographic studio, chinaware, souvenirs, men's clothing. — OR YOUR IDEA.
Great tourist draw, heritage shopping centre, beautifully landscaped, parking adjacent. Round-the-clock security.

388-5365

OFFICE SPACE
We have:
515 square feet and 414 square feet, adjacent, can take both.
In heritage building, lots of character and charm. Ideal for small law firm, architect, research or consultant.

388-5365

ABACUS CITIES LTD.
259 Market Sq., 560 Johnson St.
Victoria, B.C. V8W 3C6

DOUGLAS ST. STORE
Large prime retail store. Main floor 2588 sq. ft. plus full basement and mezzanine. Located at 1410 Douglas.

DOWNTOWN OFFICES
A choice of office spaces of various sizes available in modern air conditioned building opposite city parkade. Reasonable rents.

RETAIL OR OFFICE
Approx. 2400 sq. ft. of modern ground floor space available off Douglas St. at 723 Johnson. Immediate possession.
MORGUARD PROPERTIES
383-4168

OAK BAY AVE. GROUND FLOOR
3 private offices, large open area, expensive leasehold improvements. 1200 sq ft. in all. Private parking. Call Brian Higgins, 658-8402, or Pace Properties Ltd., 595-2413.

WAREHOUSE
New condominium warehouse from 1,300 to 4,700 sq. ft. for lease. Good location. Contact Tom Slemko 382-2134. FARMER INVESTMENTS & REALTY LTD.

ESQUIMALT INDUSTRIAL AREA
Office space 600 ft. and up, also warehouse-commercial space available, 800 ft. and up. Overhead loading door, realistic rates and a central location.
Hugh Creighton 388-6691
ROBERTS INVESTMENTS LTD.

COMMERCIALLY ZONED HOUSE perfect for restaurant, office or whatever. Lease to good tenant, 512 Simcoe. 3 blocks from Legislature Buildings. Inquiries, 479-9191.

FOR RENT, STORE FRONT AND storage space, 2533 Government St. Approx. 1100 sq. ft. available May 1st. Phone Dan at 477-7831, 477-1930.

233 MORTGAGE LOANS and INSURANCE

$$$$$$$$$$$$$$$$$$

1st - 2nd - 3rd MORTGAGES
EXAMPLES:

BORROW	PAY
$5,000	$44.25
$10,000	$88.50
$20,000	$177.00

25 YR. AMORT. — 5 YR. TERM
FUNDS IMMEDIATELY AVAILABLE
INTERVIEWS IN THE PRIVACY OF YOUR OWN HOME
W. A. (Bill) Hodgson
385-2458
EVENINGS 385-4528
Byron Price and Associates Ltd.

$$$$$$$$$$$$$$$$$$

1st AND 2nd MORTGAGE LOANS
SOOKE — GULF ISLANDS
SHAWNIGAN — DUNCAN
UP-ISLAND — MAINLAND
We specialize in Land and Land Development Mortgages
Existing Mortgages Bought

VICTORIA 1ST MORTGAGES FROM 10%. PAY OFF ANYTIME
Lowest Payments Available
Call Mr. Douglas Hawkes Collect 384-7128 (after hours 477-9544)
DOUGLAS HAWKES LTD.
990 BLANSHARD ST.

MONEY PROBLEMS?
Mortgage money immediately available. Difficult situations are our specialty. If you have had credit problems, or have been turned down elsewhere, try us, no red tape. Interviews in the privacy of your own home. 24 hour O.K. Any amount. Anny reason.
DEREK GREEN
388-7891 or 479-1475
RAE INVESTMENTS LTD.
—10½%
—95% of value
—100% of spouse's income
—35-year amortization
—same-day processing
—no costs if not approved
THE FIDELITY TRUST COMPANY
1175 COOK ST., VICTORIA
386-6178

SINGLE CLIENT HAS UP TO $300,000. available for 1st mortgage in Victoria area, on apartment, business block, shopping plaza, etc. 5-year term. Prepayment anytime with small bonus. Proposed rate approximately 11%. Please call Douglas Hawkes at Douglas Hawkes Ltd. 384-7128 (after hours 477-9544). Proposals from fellow brokers considered.

1st MORTGAGE INVESTMENTS Current mortgages on hand at 11% from $10,000 up. DOUGLAS HAWKES at Douglas Hawkes Ltd., 990 Blanshard St. 384-7128.

NEED MONEY?
Quick — Courteous — Confidential Service. Call Don MacGillivray.
GLENGARRY REALTY—479-7138

Funds available immediately for 1st and 2nd mortgages. Contact:
david burr ltd.

234 MORTGAGES FOR SALE

1st $ 80,000	at 12%	— 60%	adv.
1st $200,000	at 11%	— 45%	adv.
1st $ 30,000	at 14½%	— 63%	adv.
1st $ 33,900	at 13⅞%	— 85%	adv.
1st $160,000	at 11½%	— 46%	adv.
1st $185,000	at 11½%	— 75%	adv.

Thompson Valley Properties
Ste. 8, 20 Front St., Nanaimo
Dick Belcher 753-0244
Investor inquiries welcome

REQUIRE
$22,000.00 for 6 months. Will pay back $25,000.00. Strong equity, good covenant. Fod information please call
R. M. GEDDES
Principal Mortgages Ltd.
479-1687

NO FEE MORTGAGES
From
9⅞%
Up to 90% financing, long and short term, interim-assumable construction loans.
CONTINENTAL ESTATES
385-6778

234 MORTGAGES FOR SALE

Second mortgage $7459.38 at 13% compounded semi-annually, $87.22 per month. Term 1 October 81. Victoria residential. Discounted to $7179.62 to yield 15%.

Second mortgage of $42,973.10 at 12% per annum, $406.71 per month. Term 1 Feb. 81. Victoria revenue. Discounted to $39,948.68 to yield 15.5%.

First mortgage of $29,979.81 at 13% per annum, $307.20 per month. Term 1 November 79. Victoria residential. Discounted to $29,087.96 to yield 15.5%.

Second mortgage of $32,441.36 at 12% per annum, $315.25 per month. Term September 1, 1980. Victoria residential on 20 acres. Discounted to $30,456.23 to yield 15.5%.

For details contact W. F. Strandlund Corp., 382-1348, 24 hours.

14.25%
TWO YEAR TERM, fully rented building, excellent covenants, rents pay mortgage with substantial reserve.
R.M. GEDDES
PRINCIPAL MORTGAGES LTD. 479-1687

235 WANTED TO BORROW

BUILDER
requires short-term funds fully secured by mortgage. Interest 14% and up. Provision for roll-over to interested investors. 386-0130.

240 BUSINESS OPPORTUNITIES

GOLDEN OPPORTUNITIES OFFERED BY AL AND MARK
1. 14-UNIT MOTEL. Swimming pool, large 2½ acres development property. A beautifully appointed owner suite. A very low, low down payment. Brand new listing. The price is right.
2. 4-SUITE APT. This little gem close to new hospital site. A great future potential because of large part of site undeveloped. This is a sleeper.
3. DOWNTOWN RESTAURANT. A golden nugget for a chef. Return could be high as $40,000 a year on $82,000 investment. CALLING ALL COOKS.
AL MATTEO, 658-5057; MARK MACKENZIE, 595-4596 or 384-8001. Royal Trust.

COMMERCIAL BLDG ONLY $78,500
Lease brings $700 per month. Leased to established business. Phone COLOMBIN, MILES or WILLDEN, anytime at 477-0141. We are on pager.

PAINT SHOP BUSY SHOP CENTER
ONLY $28,000 buys stock, equipment, and fixtures. Phone COLOMBIN, MILES or WILLDEN, anytime at 477-0141. We are on pager.
THE PERMANENT

OWN AND OPERATE A HIGHLY PROFITABLE YACHT BROKERAGE
F-Time or P-Time, no experience nec. We supply all training, administrative material, proportion and interlisting services. Join a fast growing team of highly ethical brokers. Man and wife team particularly welcome. Small investment req. Includes share in the company.
MARINE MULTIPLE LISTING SERVICES
Write Victoria Press Box 737 for more iformation. Please include phone number.

Steak House and sea food restaurant on waterfront property, licensed with dining facilities for 40 people. oo mfor expansion. Asking $200,000.

Reatail shoe store and the only shoe store repair in Sidney area. Both listed for $23,000 including all equipment, or can be bought separately.

50x120 commercial lot near waterfront, older 2 bedroom home, large garage. $50,000.
656-5584 Ted Phillips 656-5337
Block Bros Realty

Good Opportunity
Health reasons forcing owner to sell this unique business. Ideal family operation specializing in manufacturing, wholesaling and retailing its own products. Premises and equipment ideal for catering services. Great potential for the enterprizing party. Attractive lease. $38,500 includes equipment, fixtures, lease hold improvements and good will. Details with:
388-5354 W. MICHAELS 477-4884
PEDEN REALTY LTD.

GOOD FAMILY BUSINESS
Only $18,700 — Five-yr. lease includes 3-bdrm residence. Ideal for wife and children. Call Wally King or Rick Allan, 386-6275 Pagers 741 or 568.
CENTURY 21 J. D. BOSDET
388-4455

DOWNTOWN MOTEL
High revenue 16-unit motel near Empress, high occupancy, easily managed. First Class operation. Large repeat business. Shows excellent return. Further details from C. Warren, Island Homes Ltd. 385-7545.

BUY YOURSELF A STEADY JOB
Independence is the key future on this well located sound centre, selling records, tapes, stereo equipment, etc. Realistically priced at $17,900. For more info phone FREDDY STARKE, 386-6164 or 479-3866. Castle Properties Ltd.

KEY HOLDING PROPERTY
6 rental units gross $10,400. Across street from Parliament Buildings. Complex needs redecorating. Make an offer on asking price of $149,000.
DAVID SCOTT
385-3425 479-4405
P. R. BROWN & SONS

FANTASTIC OPPORTUNITY!
This bookstore located at 1439 Government St. has just been reduced from $25,000 to $15,000! Here is a great opportunity for you to begin your own business. Call today for information and make an offer!
385-7721 Dale Briggs 592-3978
GARDNER REALTY LTD.

PRIVATE SECURITY COMPANY
A progressive company specializing in security guards, security night patrols and private investigations. Company is turning a good profit and there is a tremendous opporunity for expansion. If truly interested, please reply to Victoria Press Box 684.

MOTEL
9-unit motel plus 2-bedroom home, Gorge Rd location. Trades welcomed. Health forces sale. Large existing 1st mortgage. For further details (new MLS):
R. W. RHODES, 479-9241
National Trust. Office 595-2121

RETAIL
Space in shopping centre with excellent exposure to Island Hwy. Up to 3600 sq. ft. Courtesy The Brokers, 477-8292, 388-5194. Garden City Property Management Ltd.

PROFESSIONAL OFFICE BUILDING
(By owner). Six separate office units. Street level entry, located 2½ blocks from UBC Gates. Principals only. Victoria Press, Box 654.

WELL ESTABLISHED DECORATing supply store in new shopping centre, excellent potential, $22,000 including stock, fixtures and displays. 642-4232.

DOWNTOWN MOTEL, 24 UNITS, 23 kitchen units, across from Woodwards, consider trade for house or acreage. $415,000, 88-7337.

BAKERY
Downtown Victoria. Low rent. For quick sale. $12,000 or best offer. 383-5689 after 6.

ATTRACTIVE GIFT JEWELRY, ladies' wear store, downtown location; private sale. Interested parties reply Victoria Press Box 685.

INVESTMENT INVITED, $1000 and up in a high return business. 15 per cent return guaranteed. Victoria Press, Box 643.

PROFITABLE DRIVE-IN BUSINESS for sale, The Burger Hut, 855 Goldstream Ave., 478-1422 or 78-4910.

RETAIL SHOE OUTLET
Excellent downtown location. Reply Victoria Press, Box 714.

GIFT AND CARD SHOP IN major shopping centre, reply Victoria Press Box 722.

240 BUSINESS OPPORTUNITIES

A.E. LePAGE WESTERN LTD · REALTOR
1391 HILLSIDE

LONG BEACH FIRST TIME OFFERED
48 acre motel resort complex, facing the Pacific Ocean adjacent to Pacific Rim National Park. Area ripe for development and expansion. $950,000.
386-6331 BILL PETTINGER 743-9461
386-6331 ERIC FRAZER 743-9155

11-BED REST HOME JAMES BAY $110,000
This 11 bed rest home, located in James Bay, shows an pproximate revenue of $6,500 per month. Call for copies of all information. A new owner must be approved by the various licensing agencies. This rest home conforms to all fire and safety regulations.
388-4455 (anytime)
A. J. (TONY) FAULKNER
CENTURY 21 J. D. BOSDET

BARTER IS IN
Exclusive licensing rights for Vancouver Island available for operation of unique, profitable, international business with Canadian headquarters in Vancouver. Applicants should have successful business background. $15,000 will handle. 100% on your investment first year. Call Mr. Moller at 112-294-1365 or write 4177 McConnell Dr., Burnaby, B.C. V5A 3J7.

WANT TO EXPAND? LARGER BEAUTY SALON
Immaculate, well established beauty salon located in a high traffic area, lots of free parking, 5 year lease, plus option to renew. $55,000. MLS.
477-0191 DALE YOUNG 388-6275
Pager 2561
Royal Trust

BUTCHER SHOP
NEW — NEW — NEW! Here is an opportunity to build an independent future with new equipment in a new store, in a new shopping centre, just for the price of the equipment alone, and with options from 5 to 15 years on the lease. Only $50,000. For details and inspection, phone (MLS 32507).
A. J. "SANDY" CRAWFORD
477-7291 384-8075 (Pgr. 458)
D.F.H. REAL ESTATE LTD.

FULLY EQUIPPED
Opportunity knocks in this one man mobile, pressure washing business. Clientele includes moving vans, tractors, trailers and home exteriors. No off seasons. Full price $20,500.
HUNTLEY WRIGHT
477-019T 477-0897
LES ADAIR-WILLIAMS
477-0191 383-9950
Royal Trust

COMMERCIAL
57'x143' C2 zoned lot. Drive by 624 Admirals Rd. in the heart of busy Esquimalt, 1000 sq. ft. stucco bungalow with full bsmt. Gleaming oak floors. F.P. Live in comfort now, build new building in future. Lease-to-purchase for right person. JIM RANSON, Westgate Realty, 388-9941, 479-5910.

GARBAGE MEANS MONEY
Well established city garbage removal and clean-up service for sale. For information call
BOB KATZER
384-8124 Res. 382-3092
PEMBERTON, HOLMES LTD.
1000 Government St.

Grocery Store Living Quarters
Excellent gross turnover of $300,000 per annum. Low overhead in operation. Full price for business only $47,500, plus stock. Phone Victor Wong 385-2458.
Byron Price & Assoc. Ltd.

BLENKINSOP VALLEY
— Home business space
— Lovely 5 BR family home
— Over ½ acre
— Huge parking area
MLS. $103,000. For details, call GAIL WEINBERG 477-4457 or PETER DUECK 656-6060 BOORMAN INVESTMENT CO. LTD. 595-1535 or 386-7521 (24 hrs)

VENDING MACHINES
For sale, lease, rent or installation on commission basis, new or used hot drink, cold drink, canned pop, snack, cigarette, milk, ice cream and food machines. We supply back-up service and parts.
COAST CATERING LIMITED
CALL 384-9865 or 384-8232

HIGH HILLSIDE
11,439 sq. ft. of R3-2 zoned City property. Also plans for 10 unit Condominium or rental apartment. $110,000 value.
Joe Manton 382-5211
ROBERTS INVESTMENTS LTD.

SUCCESSFUL RESTAURANT
$34,000 profit, last 9 months. Day operation. Closed Sunday. Established 30 years.
Ira Freedman
Northern Pacific Realty
479-1687

AVAILABLE IMMEDIATELY, complete boat construction and repair facilities with accommodations for boats up to 50'. Located at 898 Marchant Rd. Brentwood Bay. Long term lease preferred. 384-2313 days, 479-1102 after 7.

24 UNIT MOTEL
Busy location. Fully Modern and easy to operate. Nice living quarters. $395,000. CTM or Trade. JOHN SHAVER, 388-5911, Douglas Realty Ltd., (Exclusive Agents.)

WHOLESALE RETAIL STOCK and existing outlets Vancouver Island Powell River exclusive area and products, must have car, $2750 down, full price $4500. Call 652-2350.

INDUSTRIAL KITCHEN AND storage space available, 2400 sq. ft., purchase equipment $33,500. Take over good lease, suitable for cotering, bakery, food manufacturing. Phone after 6 p.m. 477-4714.

GOOD BUSINESS OPPORTUNITY for two sales-oriented people. This business is established in its field and has excellent accounts. $38,000 firm. Reply Victoria Press, Box 720.

SCHOOL TEACHERS
wanted to start your own business? I have new building in downtown Sidney licensed for 45 pre-school children. Will help finance qualified personnel. 656-7158.

COMMERCIALLY ZONED HOUSE perfect for restaurant, office or whatever. Lease to good tenant, 512 Simcoe. 3 blocks from Legislature Buildings. Inquiries, 479-9191

1975 GMAC 2000 GALLON WAtering truck, etc., possible contracts. Price negotiable. 478-8533.

241 BUSINESS OPPORTUNITIES WANTED

WANTED — MOTORCYCLE AND/or bicycle sales and service business, 112-246-9397.

244 REVENUE PROPERTY

PARKLANDS ESQUIMALT
Make a point of viewing this lovely duplex. One unit offers 3 bedrooms and the other two. Facing the picturesque Gorge Golf Course. (One could maybe sneak in a couple extra holes), don't say I said so. Properties like this seldom come on the market, priced to sell at $89,500. Good financing. To view call Roma or John Molyard at 386-3585, Res. 384-4827.
Victoria Realty Ltd

SIDNEY DUPLEX
Nice little investment property in clean and airy Sidney. An excellent live one side situation, nice sized lot. Asking only $52,600 MLS. Please call SID CUSTANCE 385-2481, 598-7781 ALAN E. WILLIS.
Swinerton's Realty World

TRIPLEX, 2 RENTAL UNITS UPstairs, $304 income plus fully modern 2 bedroom owners suite, excellent condition, $57,900. 385-0348.

244 REVENUE PROPERTY

WESTMONT REALTY (1977) LTD 388-4434
920 Hillside

SHOPPING CENTRE
In high traffic area close to town. Excellent financing on asking price of $666,000.00.

COMMERCIAL ZONED LOT $57,900
2 blocks to city hall. Ideal for conversion. Land only is worth the asking price. Suites now rented.

8 SUITES
Close to everything. 4—1 BR and 4 studio. $12,000 could handle. Maybe trade!

BEST BUY!
Up and down duplex. Walk downtown. Each two bedroom self-contained. Appliances included. Only $59,900.

LOOKING?
If you are looking for a practically new duplex, this is it! On a quiet cul-de-sac in Millstream. A must see at a sacrificial price of $59,900. MLS. 32142.

REVENUE
Motel on 2.4 acres with swimming pool. Close to shopping areas and golf club. The land alone is worth the price and then some! Confidentially call.

CONVERSION
Over 1700 sq. ft. of living area plus basement. You must see to believe. Priced well below appraised value at $59,800.
For any of above call:
388-4434 WAYNE BUTTERFIELD
388-4434 IRV LIDSTONE
(24 hours)

17 SUITES
Plus 5 sleeping rooms producing over $40,000 Gross income per year. Some suites have water view. Price reduced to $275,000 for quick sale. Trades considered. MLS.
388-4434 BILL SIDHU 477-5382
388-4434 DAVE TAYLOR 384-2718

DRIVE BYS
(1) SXS Duplex 945-47 Shearwater. Price reduced to $84,900.
(2) Up and down duplex 2917 Quadra. Just listed $54,900. MLS.
(3) Up and down duplex 2531 Prior. Asking $54,900. MLS
To view any of the above listings please call:
388-4434 BILL SIDHU 477-5382
388-4434 DAVE TAYLOR 384-2718

CHECK IT OUT
3 units James Bay $59,900 (reduced) Gross $8300 Approx.
8 units Fairfield $99,500 (character). Gross $14,000.
6 units Fairfield $134,900 (clean tudor). Gross $16,000 Approx.
Venders will carry much of the financing on the $99,500 unit.
384-1424 388-5464 Pager 610

Smith, Dobson Estates Ltd.

OPEN HOUSE
SUNDAY APRIL 23rd.
VIEWING 2-4:30 P.M.
1160 - 1162
GOLDSTREAM AVE.
Lakeview Duplex overlooking Langford Lake. The interior comprises of Living room 18' x 19'6", Dining room 11'9"x10', Cab Kitchen, Master bedroom 15'6" x 10', 2nd 13' x 10', 3rd 12'4" x 8', 2 Bathrooms, WW throughout. Easy controlled electric heat, parking. Price reduced to $85,000. WM. HOLLICK in attendance 592-6470 or 386-7521.
BOORMAN INVESTMENT CO. LTD. 612 FORT ST.

1 — FAIRFIELD CHARM AND CHARACTER — Close to town and Beacon Hill, this immaculate 1800 sq. ft. residence offers many possible uses; family home or duplex or housekeeping rooms. Small apt-zoned lot; immed. possession. Reduced to a very realistic $69,900.
2 — NEW DUPLEX — Sweeping views of Langford Lake. Each side has 3 BR; Sep. DR; 1½ baths. MLS $85,000.
3 — NEW 4-PLEX — Rural privacy and excellent revenue potential on 1 1-3 acre hilltop in Prospect Lake area. MLS. $130,000.
Call GAIL WEINBERG 477-4467 or PETER DUECK 656-6060 BOORMAN INVESTMENT CO. LTD. 595-1535 or 386-7521 (24 hrs.)

SxS CHARACTER DUPLEX
JAMES BAY — $79,900
Both sides have been updated and insulated while preserving the character and high ceilings. Both have 3 bedrooms, dining room, fireplace, wall to wall carpeting, washer and dryer, appliances, and 4 piece bath. Owners will carry 2nd mortgage.
Gloria Jones
598-5144 595-1659
T. L. Mann & Associates Ltd.

SOUND INVESTMENT PROPERTY WITH FUTURE COMMERCIAL POTENTIAL
GORGE AREA. Good income from 2 or 3 Suites. Beautiful older property with large rooms and developed basement. Now only $56,900 for quick sale. MLS.
384-8001 DEREK WICK 595-2062
Royal Trust

J. H. WHITTOME & CO. LICENSED RESTAURANT
Can seat 40, separate bar. Situated on waterfront lot. Panoramic view. Priced for quick sale at $75,000 plus stock and equipment. Call TEDDIE KENT, 629-3597 (Pender Island).
J. H., Whittome & Co. Ltd., Shawnigan Lake, B.C.

TRADE YOUR DUPLEX
Prospect will trade up to your SxS duplex with his 2-BR plus 1 bachelor suite potential income property offered at $42,500
C. Atkins 419-1667 B. Brown
J. H. Whittome & Co. Ltd.,
Royal Oak Branch

YOUR "HOME FREE"
Live in one half of this duplex and let the other make the payments. One of the nicest in Esquimalt. Great value for $84,900 strata-titled duplex. Please call Wally King for details.
388-4455 477-8355
CENTURY 21 J. D. BOSDET

Fairfield Revenue
Up and down self-contained suites plus in-law suite in basement. Lovely owner's suite — fireplace. Beamed ceiling, sep. D.R. Modern kitchen and bathrooms. Sundeck. Beacon Hill Park. $79,900.
386-2111 ART PEAKER 477-3957
MONTREAL TRUST CO

4 LARGE BEAUTIFUL SUITES. Professionally converted as a new building with two 3 BR suites and two 1 BR suites. All with separate entrances. You won't be disappointed. $11,400. GROSS REVENUE. MLS 29377. $92,500.
385-7721 Cliff Salmond 477-3626
GARDNER REALTY LTD.

S x S — BY OWNER
Modern, 2 bedroom, near Cedar Hill Golf Course, easy care lot, 3 carports. Possible further development in basement. New on market, well worth your inspection. Offered below appraised value. $87,500. 478-1950.

OLDER SOLID VIC WEST, 3 bedrooms up, 2 down. $6960 gross per year, large lot, prime development property (adjoining lot also available) $53,900. By owner. 595-6819 after 6.

BY OWNER. COSY ONE BEDroom home and separate bachelor cottage. Located Shelbourne and Bay St. area. $39,900. To view call 595-4948 or leave message at 595-7165.

SIDE BY SIDE DUPLEX, 8 years old, almost ½ acre lot, full bsmt. MLS 29323. Must be sold. Offers on $63,500. A good buy.
385-7721 Cliff Salmond 477-3626

UNDER $40,000, OVER $35,000. UP and down duplex. $375. Revenue. What offers? 598-6106.

244 REVENUE PROPERTY

Cedric Steele Realty Ltd.
388-6258

APT. BLOCKS
64 SUITES
$18,000 per Suite
Price $1,152,000
61 SUITES
$18,000 per Suite
Price $1,159,000

5 PLEX Price $185,000
Fairfield Income
$17,606 per year

7 Suites, Price $146,000. Close in. Income $16,580 per year

OFFICE RETAIL WAREHOUSE
Warehouse leased at $11,700 per ear. Move into balance of space ,500 sq. ft., fully air-conditioned, 1 mile to city hall. Good traffic exposure. $249,000.
for details call:
388-6258 Office
GERRY FINNIGAN 383-4739 Res.

7 HOUSES
Client has 7homes at $48,500 each. He wishes to trade for clear title ondos or Commercial Properties.
CEDRIC STEELE
388-6258 592-3842

SIDE X SIDE SAANICH PANHANDLE
A quiet corner in a nice area of Saanich close to Jubilee Hospital, transportation, etc. Both sides feature 2 bedrooms, large bright kitchens, living rooms with fireplace, 4-pce. bathrooms and full basements with drive-in garage. One side will be vacant shortly for the new owner or this location rents very well.

$70,000
EXCLUSIVE WITH MICHAEL BURR
384-9335 598-3079

DUPLEX
On a high pleasant location among nice homes, this attractive duplex has living room, dining room, modern kitchen on main floor and upstairs there are 2 bedrooms and a 4-pce. bathroom in each unit. Good quality w-w carpeting throughout, refrigerators, stoves and drapes included. One side rented and the other available for immediate occupancy. MLS.

$98,500
JOHN TODD
598-7849 384-9335
david burr ltd.
655 Fort St 384-9335

28 SUITES DUNCAN
Excellent, modern, concrete block building plus 3 yr. old managers residence on approximately one acre property. Gross income approx $62,000 First mtg. for $130,000 at 6¼ per cent. Vendor will consider wrap around financing. Priced well below replacement cost, asking $469,000 (ML 31606). For details call:
HERB McDANNOLD
382-9191 384-6768

FARFIELD SEAVIEW!
SxS duplex, valuable lot, one large, one small suite, full basement. Offers on $51,500. ML.
382-9191 IRENE VAN 592-9194
THE PERMANENT

SxS DUPLEX—FAIRFIELD
TRY YOUR DOWN PAYMENT
ASKING $66,900
Fine SxS DUPLEX on 75'x105' level lot 3 blks from sea and park. Each side comprises LR with FP, DR, 2 good BRs, 4-pce bath, kitchen, separate laundry room, oil-fired HOT WATER HEATING. An excellent Home and Income setup. CLEAR TITLE.
385-2481 ED JUPP Res. 592-1019
SWINERTON'S REALTY WORLD

LOW DOWN PAY
5-suite conversion on apt. zoned lot by Beacon Hill with $11,500 (WOW) income. Asking only $78,900.
OR
WHY PAY RENT?
Victoria duplex in excellent condition. 3 bdrm, view suite up. Try your offer in 50's. CALL BRIAN RIPLEY 592-2431 Lansdowne Properties Ltd.

DELUXE DUPLEX S X S
5 yrs. old with 1240 each side and developed F.H.C. bsmt. Built by 2 brothers and used as their own. 3 bdrms., 1½ bath, brick arches and feature F.P., beams and loads of extras. Quiet location. A must to see inside. Asking $119,500.
385-1431 RANDY SMALL 388-6275 No. 654
British American Realty Ltd.

TAX SHELTER
Invest in beautiful ocean front condominiums and townhouses which offer excellent future appreciation and CCA tax savings now. Excellent terms. For further information call
OCEAN VILLAGE
Roscoe Development Corp.,
Sooke, B.C.
642-5254, 24 hours

VICTORIA $88,900
Legal triplex in excellent location near Vic General Hospital. Building features approximately 2300 sq. ft. of living area and was recently completely updated.
FRED LERCH
595-5131 Off. Res. 477-5120
CANADA TRUST, OAK BAY AVE.

8 SUITES, $74,500
One 2-bdrm., two 1-bdrm. and 5 bachelor suites, centrally located close to all amenities in a very desirable location. Gross revenue approx. $1000 per month. An excellent buy. For further details and personal viewing of the property, please call
386-3231 Bash Sharma 479-4933
BLOCK BROS. REALTY

FAIRFIELD
Gracious older home converted to five suites . . . all in excellent condition and showing a good return on your investment. Easy care lot with fishpond in garden. Call today to view with
HAZEL CAMPBELL 592-0632 or
CONNIE REYNOLDS
477-8914 or Royal Trust 384-8001

FAIRFIELD APT.
8 lovely suites — fully rented. Attractive Tudor style building on 13,333 sq. ft. of valuable property in most desirable location. Clear title. Good investment. $135,000.
MRS. MARILYN WOODWARD
384-8001 OR RES. 477-2722
THE ROYAL TRUST CORP.

SXS DUPLEX
2 Bdrms. each side, large 70x147 lot, double garage, covered patio, 100 Amp. service each side, one side owner occupied, other rents for $275 p.m. Price of $62,500 includes 6 major appliances. MLS 32275.
388-7557 Walt Slocomb 383-4035
Capital City Realty Ltd.

By Owner
Triplex, near Beacon Hill Park, excellent condition, 1700 sq. ft. Undeveoped basement. Cadpet, garage, parking. Present revenue $10,000. Price $77,000 firm. First Mortgage of $56,000. Phone 598-8267.

APARTMENT BLK. 30 SUITES
Good rental area. Four 2 bdrm, twenty-four 1 bdrm, and two bachelor. Full price $490,000. Call HAROLD WARE Castle Properties Ltd. Off. 386-6164 or Res. 385-1580.

OAK BAY DUPLEX
Hilltop location. Quiet and secluded, beautifully landscaped double lot. Close to all shopping and bus. 4 bedrooms, 2 dens, 2 fireplaces, wall-to-wall. $105,000. 592-4634.

10 SUITE APARTMENT BLOCK on 12,300 sq. ft. lot. Older building in excellent condition. Approximately $17,000 net. Good area. $189,000. 652-4286

ON ROCKLAND AVE. LARGE fully furnished housekeeping facility, city approved for heritage grants, $168,000. 384-3920.

244 REVENUE PROPERTY

NR REALTY
NORTHERN PACIFIC REALTY LIMITED
309 - 1020 McKENZIE AVE.
VICTORIA, B.C.

4-PLEX
Absolutely immaculate, completely renovated, 4-plex conversion just a stone's throw from the Gorge Waterway. Excellent live-in situation with a huge owner's suite and beautiful gardens on the double lot. Why not let your tenants make your mortgage payments. Be a landlord! Offers, trades or ? on the asking price of $139,500. ML 29973.
John E. Thomson
479-1687 (24 hrs.)

2-TWO BEDROOMS WITH LARGE fireplaces. 2-one bedrooms, close to town and University, good revenue, newer building, low maintenance. 385-4231.

245 REVENUE PROPERTIES WANTED

Cedric Steele Realty Ltd.
388-6258

WANTED APARTMENT BLDGS.
15 up 150 Suites
Victoria, Oak Bay,
Fairfield, James Bay

REVENUE COMMERCIAL BLDGS.
Any location. For immediate action call: 383-4739.
GERRY FINNIGAN

HAVE PURCHASERS FOR 6-12 Suite Apt. block up to 20 years old. City Area.
383-3742 PETER ROBARTS

1,000,000 CASH
To invest by qualified purchaser seeking revenue, office building or commercial complex, with rational tenants. Good return. Owner or agent replies treated in confidence. Call HERB McDANNOLD, 382-9101 or 384-6768.
THE PERMANENT

WANTED
Apt. building. Up to 20 suites. Returns not major factor. For confidential consultattion call:
477-0191 SYL SHUMKA 595-1337
Royal Trust

247 COMMERCIAL OR INDUSTRIAL PROPERTIES

Light Industrial
Light industrial property in lots running from 14,000 sq. ft. to 1 acre. Most lots have good houses that could be moved or utilized. Asking 4.50 sq. ft.

Commercial and Residential
Excellent location in the Langford commercial core. All A-1 tenants on good leases. Gross rent $55,000. Asking $449,000 with good financing available. May be purchased with 15% down.

27 Suites
5-years-old, fully rented with 14—2-bdrm. suites. All in top condition, excellent rental area and showing true net return of over $51,000 per year. This building has good financing and the vendor would consider carrying a 2nd mortgage. Use the equity in your home for a down payment.
Don Oakes 478-4334
B.C. Land 478-5588

COMMERCIAL BUILDING
Modern commercial building, comprised of stores and office space, fully leased, central Victoria location, corner lot, plenty off and on street parking. A-1 investment with low maintenance and low management required. $235,000 with $60,000 down, balance agreement for sale or 50 per cent ownership available.

GLEN LAKE
4-year-old comercial bldg., 2,900 sq. ft. Upstairs rented, main floor available for new owner. Priced to sell at $120,000.
FREDDY STARKE
478-3865
or
CASTLE PROPERTIES LTD.
386-6164

SINCE 1887 Pemberton, Holmes Ltd. 1000 Gov't. St. 384-8124

HEAVY INDUSTRIAL ZONED LOTS $35,000 AND UP
Double road frontage. ½ mile past Glen Lake on Sooke Road. Serviced and OK for perc. fields. If you can beat our price we'll match you.
DESMOND HOLMES
384-8124 478-1227
384-8124 BRIAN SPARK 477-7016
3 lots available now. More later.

LIGHT INDUSTRIAL
40'x160' LOT WITH 3-BEDROOM HOUSE ON Dupplin, lot has acess from Tolmie lane and lrge. workshop could be built in backyard. Top investment for $59,500.

ESQUIMALT
6,500 sq. ft. commercial corner lot with 2 bedroom house. Excellent location of professional ofice or retail and office space. Asking $56,900. FREDDY STARKE 479-3866 or 386-6164 Castle Properties Ltd.

13-Suite Apartment Excellent Rental Area
Located Victoria General, Beacon Hill, St. Anne's Academy area. Nice conversion apartment with 6 suite semi-modern addition. Excellent renter, washing and drying rooms, congenial clientele To view or for information on statement please call: LYLE WICKS 477-5151, 385-2491. ALAN R. WILLIS.
Swinerton's Realty World

I'M STUMPED
And the vendor wants an offer on this 2-storey home located close to the Mayfair Shopping Centre and in an area slated for economic development. A small but key corner location with good 3-bdrm home. Try your down payment and your offer on this home priced at $41,500. MLS. Immediate possession possible.
NEIL RAWNSLEY
386-2111 595-2507
Pager 214
MONTREAL TRUST CO.

SIDNEY LIGHT INDUSTRIAL
Prime light industrial site close to airport with easy access on to Mills Rd. This 3 acre site would make excellent truck depot due to proximity of Pat Bay highway and Swartz Bay ferry terminal. $250,000.
HUNTLEY WRIGHT
477-0191 477-0897
LES ADAIR-WILLIAMS
477-0191 383-9950
Royal Trust

5000 SQ. FT. WAREHOUSE
with RETAIL AND OFFICES on 13,000 sq. ft. of land. Rented at $1,975 per months (no lease). Well exposed location in Langford. $39,000 cash will handle. Trades on equity will be considered. Contact:
GERRY FINNIGAN
388-6253 383-4739
Cedric Steele Realty

SEVEN OFFICE BUILDINGS, SIX in Victoria, one in Nanaimo. Six leased to government depts. One new and still vacant. Call Mr. DeMontigny, 714-996-0930 or write M21-635 Humboldt Street, Victoria.

ATTENTION DEVELOPERS!
64,000 sq. ft., rezoned for 26 townhouses. 595-6745.

247 COMMERCIAL OR INDUSTRIAL PROPERTIES

SEASPRAY PROPERTIES LTD./ REALTORS
1911 QUADRA
386-3124

OWN YOUR OWN WAREHOUSE FROM $48,000
These warehouses are situated on a heavy traffic thoroughfare and offer good exposure, parking, finished office space, ample wiring, loading bays and attractive financing. Ideal for:
—Retail—Wholesale
—Service
—Automotive
—Dry Storage
—Building Contractors
For further information please call:
JACK COLWELL
BRIAN MARTIN
386-3124

P.R.B P. R. BROWN AND SONS LTD.

WATERFRONT MOTEL
10 Units plus 3-BR home. Family operation with development potential.

9 SUITES
Gross Approx. 18,000 p.a. 14,400 sq. ft. R-3 Close in.

APARTMENT SITE
Approx. 18,000 sq. ft. view property.

80-UNIT MOTEL
Restaurant — Cocktail Lounge Pool.

For discreet handling of your IC&I needs and for details on the above properties call:
K. O. MOORE
385-3435
P. R. BROWN & SONS LTD.

CLEAN 3 BEDROOMS ZONED COMMERCIAL $43,900 MLS 32003
385-7721 Cliff Salmond 477-3626
385-7721 Bill Weiss 598-8443
Gardner Realty Ltd.

COMMERCIAL SITE
$143,500
Cook-Pandora area; 14,000 sq. ft. zoned S-1; suitabe for development for wholesale and retail outlets, offices, financial institutions and various types of servicing. Value in land but includes three older rented homes. MLS 29134.
BRENT D. EWING
388-6424 658-5661 Res.
Bayshore Realty Ltd.

FOR RENT
70' FRONTAGE ON DOUGLAS
Building of approx. 2,000 sq. ft. Mayfair area. Available May 1st. Further details from Mr. Anderson at 382-2721 or 477-4985.

FORT ST. OFFICE BUILDING
Lovely heritage building, over 4700 sq. ft. for sale or lease. 7 separate entrances. Tremendous opportunity here. Try low down and balance to vendor at asking price of $225,000. modern kitchen on ain floor and
DAVID BILLINGHAM
388-6258 598-6029
Cedric Steele Realty

Commercial Zoned
12,000 sq. ft. of commercial property for sale. Presently operating as automotive repairs. You can have your choice of many commercial projects. Full price for property $105,000. Phone Victor Wong, 385-2458. Byron Price & Associates Ltd.

Investment Opportunity HOTEL ZEBALLOS, B.C.
Padres Inn (Zeballos Hotel) located on 4400 sq. ft. lot, two storey wood frame construction, 6915 sq. ft., licensed, beverage and dining Campbell River. Asking $160,000. Victoria Press Box 528.

YESS, WE HAVE FULLY SERVICED INDUSTRIAL LAND FOR SALE
½-acre and larger in new Central Saanich Industrial Park area on Kirkpatrick Crescent. For further information phone Dave, 652-3244, evenings 652-1040.

CRAFT CENTRE OR ?
Warehouse renovated for craft centre, adaptable variety uses. Bright, finished interior, excellent lighting, 2600 sq. ft. Also 1000 sq. ft. storage, 60x120 lot, zoned M-2 in apartment area. 434 Kingston Street, west of Parliament Buildings, asking $79,500 or offers? 384-5355 or 592-7957.

LIGHT INDUSTRY
2,000 sq. ft. block building on 60x120 lot 538 Hillside, by owner 385-9752.

BRENTWOOD C-1
Ideal building or holding site with useable structure of 1400 sq. ft. presently on site. Right by prime commercial intersection. Potential 11,092 sq. ft. of bldg.
388-6258 BARRY BOWES 383-1540
Cedric Steele Rlty.

DOC - LAW - BIZ
Commercial front plus attractive one-bdrm suite near Cook-Pandora. Zoned retail, wholesale, office, on 35x140 lot. Only $63,000. BRIAN RIPLEY 592-24311 Lansdowne Properties Ltd.

KEATING X-RD.
1 acre lots for sale in new serviced and paved industrial subdivision of building for suitable tendivision. Will also consider development. OK Trucking Co. Ltd. 386-3414.

ELIGIBLE
500 sq. ft. of well-located property in the Shelbourne-Cedar Hill X Rd. area. Ideal for professional or small commercial operation. Call
477-0191 PETER CHOWN 477-0767
Royal Trust

WAREHOUSE
With offices. Total sq. ft. about 5,300. Part of it can easily be sublet. Prime Hillside area. Good 1st mortgage. Asking $139,000.
385-7721 Bill Weiss 598-8443
385-7721 Harold Gardner 479-2667
GARDNER REALTY LTD.

FOR SALE BY OWNER—5400 sq. ft. zoned M2 light industrial property at 640 Hillside Avenue. For information please call Harris at 658-5241 days or 652-1261 days or evenings.

ESQUIMALT, INDUSTRIAL zone, lot approximately 6,000 sq. ft., older house on property. 385-0341, 8-5, 479-2248, weekends and nights.

WAREHOUSE
2,600 sq. ft. including mezzanine, plus office and parking. $48,000. 658-8817 evenings.

250 HOUSES FOR SALE

BY OWNER — GORGE, BURNside. Large living room with fireplace, large kitchen with eating area, 3 bedrooms, 4th in basement, finished rec. room, garage, fenced yard. Asking $58,900. 382-4591.

250 HOUSES FOR SALE

A.E. LePAGE WESTERN LTD · REALTOR

GORDON HEAD
$58,500
Situated in a very desirable area of Gordon Head and in superb condition. This 5 yr. old "no step" bungalow offers 3 BDR, large kitchen with eating area, pantry, plus separate laundry area. Private patio off kitchen, attached carport with workshop. Excellent for a retired couple or a young couple starting out. A real pleasure to show. MLS.
DENNIS FERRILL
386-6331 477-2083
386-6331 DARIEN BAIN 595-8174

AS PRETY AS A PRIVATE PARK
Delightful 2 BDR, 7 yr. old rancher situated on a lovely acre of land in North Saanich. Superbly built and well maintained the home has such features as hot water heat, shake roof, appealing brick FP in LR and underground sprinklers. Ideal for a retired couple who want some privacy plus a little land. MLS. $85,900.
DENNIS FERRILL
386-6331 477-2083

REDUCED TO $51,900
Attractive 8 year old, 2 BDR, full basement home located convenient to schools, buses and shopping. Immaculately maintained with hardwood floors, plastered wall plus 3rd BDR finished down. SUPER VALUE at $51,900. MLS.
DENNIS FERRILL
386-6331 477-2083

PRICE REDUCTION
Don't delay on this immaculate 2 BDR home on lovely fenced lot with several fruit trees. LR, DR, kitchen with propane stove and pantry. Laundry room on main plus a full basement, priced to sell at $42,900. MLS.
386-3231 JEANNE CAVAYE 598-6954

OAK BAY
Where can you get a 5 br, 2 bathroom, character home in Oak Bay at this price? LR and DR both have fireplaces and beamed ceilings. Phone for appointment to view and make an offer on the asing price of $84,900. MLS.
JEANNE CAVAYE
386-6331 598-6954

NEEDS TLC
But it's a start!
Solid older 2 BR home on quiet street. Small yard, little mowing. Financing options. MLS 32252. Call LINDA PAGE 386-6331 or 384-3002.

MT. DOUGLAS AREA
Immaculate 3 BR non-basement home in prime residential area. Easy care fully landscaped lot. Patio and attached workshop. Only 5 years old and priced to sell at $58,500.
386-6331 GORDON DOVEY 721-5049

the Permanent For Sale
1125 DOUGLAS 382-9191

CHARACTER & CHARM
Rare, but this 3 yr. old award winning design home has it all. Executive quality, spacious floor plan, 3 bedrooms, 2 fireplaces, double garage, etc. Most convenient location with Olympic views. Priced at $122,900 (ML30168). For details call:
HERB McDANNOLD
382-9191 384-6768

THETIS HEIGHTS
Excellent family home in quiet area. High view, easy care lot. 3 bedrooms up and 1 down in full daylight basement. Attractive decor, wall-to-wall carpeting, fireplace, 15x24 sun deck, etc. Only 9 yrs. young. Priced for today's market at $53,900 (ML 32397). To view call:
HERB McDANNOLD
382-9191 384-6768

ESTATE SALE
Gordon Head sea view location. Excellent family home close to good schools and university. Post and beam construction, full basement, 3 bedrooms, 2½ baths, den, family room, 2 fireplaces, appliances and drapes. 80x175 sprinklered lot. Offers to $89,900 (ML 32021) with immediate possession. To view call:
HERB McDANNOLD
382-9191 384-6768

EVERYTING RIGHT
The location, home and price. Located close to Govt. House in Rockland. Spacious full basement family bungalow in excellent condition. Features 4 bedrooms and den, 2½ baths, 20x15 living room, separate dining room, 12x13 kitchen, large rec. or games room, 2 fireplaces, built-in appliances, etc. Easy cared for 80x188 landscaped lot. Priced at $89,900 with quick possession possible. See this home today. Call:
HERB McDANNOLD
382-9191 384-6768
THE PERMANENT

DFH
D.F.H. Real Estate Ltd.
1559 McKENZIE AVE.

OPEN HOUSE
Come and see this LITTLE BEAUTY at 3155 MILGROVE on SUNDAY from 1-4 p.m. For ONLY $45,000, here's what I'm excited about — 2 bdrms. with a possible 3rd down, big kitchen, 3 pce. bathrm, nice LR, all newly decorated, spanking clean and cheerful. Big lot with fruit trees completed FENCED. Extra big garage-workshop, plenty of parking area. Good VALUE here. More information from
GEORGE WARREN
477-7291 Anytime 598-2498 (Res.)

INDOOR POOL
60' waterfront, lovely grounds, 1-owner, 2-bedroom home with loads of patios and decks to take full advantage of those gorgeous sunsets. 16'x35' indoor heated pool. Quiet street close to town. $110,000, MLS.
Barry Thorndycraft 477-8487
Island Homes Ltd. 386-7545

BROADMEAD-ROYAL OAK AREA
If you like the best of country life with all the modern convenience, see this unique ½ acre panabode home. Beautiful view window, and through fireplace to new kitchen, privacy with trees, large patio with barbecue, separate garage-play room, 3 or 4 bedrooms, 1½ bathrooms, $72,650, 479-1591.

OPEN HOUSE
Sat. and Sun. 1-4.
Beautiful Cape Cod style 4-bedroom home, 1½ years old, sparkling throughout with many deluxe features. Picturesque views from large lot. Priced considerably below replacement — $81,000. 4227 Cedar Hill, 477-0444.

BY OWNER
3-year-old family home with lots of appeal, 4 or 5 bedrooms, 2½ baths, wall to wall carpeting, 2 fireplaces, 2750 sq. ft. finished, front and back sundeck viewing Mt. Doug. Close to all amenities in prime Gordon Head area. To view phone 477-1271.

$61,500 WILL BUY LOVELY 3-bedroom Colwood home, 1½ baths, fieplace, rec. room in basement, fenced backyard, featuring patio and sundeck, close to schools. 478-5444.

A. H. O. P. SINGLE FAMILY home, mature apple trees on lot, close to shopping centres, church and elementary schools. $45,000 at 8%. 478-4016.

SOUTH OAK BAY, BY OWNER. 4 or 5 bedroom, 2 baths, fireplace, separate dining room, $73,900. To view phone 598-8267.

GONZALES. OLDER HOME, 7 rooms, new plumbing, etc. $52,500. 598-1746 mornings.

250 HOUSES FOR SALE

BLOCK BB BROS.

OPEN HOUSE SUN. 2-4 2105 SAYWARD STREET

Where is the familythat needs 5 bdrms, rumpus rm, separate laundry rm, plus the possibility of conversion to legal duplex and only 5 yrs. old. Asking price $62,900. B.C. assessment $62,400.
386-3231 Cliff Haslam 598-4430

OPEN SUNDAY NEW HOME

1-3 P.M. — 4030 BRITTON PLC — Off Glanford to Margrett to Britton Plc. Unique in design, 2 bdrms, sunken living rm, skylight, mural feature wall, vaulted ceilings, dining rm to private courtyard. $62,900. Your host — Bob Hahn.
386-3231 595-1642

OPEN HOUSE 3952 INTERURBAN ROAD SUNDAY 1:30-4:30 P.M.

Quality construction, architect designed, three bedroom home, two fireplaces. Three baths, finished rec room, sauna, heated greenhouse, many more extras. Listed $99,500.
656-5584 Bill Mosher 652-2868

LANDS END

Enjoy watching spring unfold in this picturesque hillside treed setting. 1 year old beautiful 3 bedroom home. Den, family, living, dining room and large kitchen on the main. Full basement. 2 fireplaces and so much more. This home will cure your spring fever. Priced at $122,500. M.L. No. 31771.
656-5584 Ben Richardson 656-6958

1836 FERNDALE

3 bdrm family home against a background of fir trees. The interior finishing is both beautiful and exceptionally skillful. Transportation passes in front. Price $115,000.
386-3231 Jack Thomas 385-2119

MAYNE ISLAND

3 bdrm Medallion home on Minty Road overlooking busy Active Pass and the ships that use this waterway. Lot approx. 200x200 ft. suitable for garden. Price $79,650.
386-3231 Jack Thomas 385-2119

CADBORO BAY

5 bdrm family home on large lot with fruit trees close to shopping and transortation. Price $79,000.
386-3231 Jack Thomas 385-2119

HANDYMAN SPECIAL FAIRFIELD

$42,500 gives you a great starter or fixup — 2 bdrms, living room with fireplace, 13x10 dining room with built in buffet, basement and sun porch. Come on hurry the price is right.
386-3231 Cliff Haslam 598-4430

OPEN HOUSE SUN. 2-4 410 VINCENT

Located in the popular Gorge area not far from the Promonade and shopping. This immaculate 2 BR home features living rm with F.P. — kitchen with dining area. F.H.C. basement with extra bedroom. Flat easy care 50x120 lot — private sundeck. Price $53,900.
Ernie Charles Buzz Mainprize
Office e
Ernie Charles Off. Buzz Mainprize

BRENTWOOD BAY PASTORAL VIEWS

A 4 year old, 3 bedroom, Spanish style home. Pleasant living room with feature fireplace, dining room, excellently designed family kitchen, 1½ bathrooms, large sundeck, double carport, R.I. recreation room with fireplace and 3rd bathroom. R.I. in basement. A well maintained home in a country setting close to all amenities. MLS.
Res. Shelagh Hall Off. 592-2723 477-1841

HOBBY FARM AND-OR LOT

Consists of two one acre lots in a secluded area in North Saanich. Solid 2 bedroom home on high bsmt on front lot, rear lot could be sold separately. Asking $68,000 for everything.
Ron Kerfoot Office Bill Remple 652-2594 477-1841 658-5794

HOME—6 BEDROOMS OR HOME—IN-LAW SUITE

All this set on a large lot with Sea and Mt. Baker views. Asking $79,500. For details call:
Bill Remple 477-1841 Ron Kerfoot 658-5794 652-2594

$36,000

Gorge area. 870 sq. ft. Spotless. Much charm with glassed-in sun porch, pantry, second BR in attic. Near new roof. Dandy fenced garden lot.
477-1841 Bill Remple 658-5794

GLEN LAKE STARTER

Beautiful, peaceful area. House has 2 bedrooms, W-W carpets, handy laundry area. Park-like back yard has large covered patio and beautiful huge cedars everywhere. You must see the back — value galore! Asking $49,500.
477-1841 Dave Vogelgesang 385-2226

With a southern exposure, on a .77 acre nicely landscaped lot, total of four bedrooms, 2 fireplaces, rec room makes for comfortable family living for only $73,900.
656-5584 Ted Phillips 656-5337
656-5584 Ben Richardson 656-6958

Near Sidney on a large lot this four or five bedroom home with family room on main, rec room in basement, large workshop and laundry room has something for everyone. $62,500.
656-5584 Ted Phillips 656-5337

Immaculate 3 bedroom home in a very quiet area of Sidney, a short walk from the beach, in an area of expensive homes and beautiful gardens. $68,900.
656-5584 Ted Phillips 656-5337

In Brentwood Bay, on a large lot this 3 bedroom home has 2 fireplaces, large rec room and other development in basement. Clean, comfortable and homy for $79,900.
656-5584 Td Philelips 656-5337

DO NOT READ

Unless you are in the market for a newly renovated home — over 1300 sq. ft. on easy care lot. Cose to all conveniences. Needs a growing family — your offers on $59,500.
386-3231 Myrna McGee 382-9329

IN THE HEART OF FAIRFIELD

Waiting for that lovely young couple who are buying their 1st home. Here is is — 2 bdrms and one down. For more info call Myrna Now.
386-3231 Myrna McGee 382-9329

SPACE BEAUTIFUL SPACE

Over 1400 sq. ft. — six rooms beautifully carpeted. 2 or 3 bdrms. 2 baths. Well appointed Condo in quiet area minutes from shopping and bus. Make your viewing appointment now. Offered at $49,900.
386-3231 Myrna McGee 382-9329

"4 BDRM HOME plus 3 SUITES" $72,500

Good home for your family plus 3 suites with separate entrances, presently rented at $150 mon. each. Excellent location, close to schools, shopping and bus stop. Large corner lot. Room for further development. For more details, please call
386-3231 Bash Sharma 479-4933

FAMILY HOME

A no step, no basement home with 3 bedrooms in a very desirable area.
386-3231 Jean Mathieson 595-7665

SECLUDED WATERFRONT

Well constructed four or five bedroom home on prime waterfront in North Sidney. Very secluded, sandy beach, spectacular view. Large living room and dining room faces onto sun deck at rear overlooking water. Modern kitchen with international cabinets, and built in appliances. Large panelled den with franklin fireplace and built in book shelves and pegged oak floor. Listed $133,000.
656-5584 Bill Mosher 652-2868

250 HOUSES FOR SALE

BLOCK BB BROS.

SIDNEY

Compact, cozy, 3 bedroom home, bright sunny kitchen and dining room lead onto sun deck. Partially finished basement, on large lot with fenced backyard. Priced at $48,900.
656-5584 Andy Owens 652-3223

FIRST TIMER

A great way to get started. 1 BR cottage can be doubled in size by finishing 2 BR addition of 450 sq. ft. 850 sq. ft. garage great for handyman. Nicely landscaped lot in Glen Lake area for just $42,500.
478-5561 MIKE MYERS 478-6349
388-6275 pager No. 799

COMFY COLWOOD

Charming rancher wit 3 BR, bright LR with fireplace, hardwood floors. Shake roof and cedar siding. Extra storage plus part bsmt included in asking price of $45,900.
478-5561 MIKE MYERS 478-6349
388-6275 Pager No. 799

COLWOOD

Located on a quiet street. 3 BRs up and 2 down in full bsmt. Large lot. Must be sold. Try an offer on the reduced price of $52,900. MLS. 29443.
478-5561 Norma Saunders 478-9182
478-5561 BILL LEWIS 478-5816

$43,900

Rental-purchase option. Nice area, 3 BRs on upper with modern kitchen, living room and powder room on main. We're dealing now! Low down payment. Call GAIL JENKINS the
478-5561 ORANGE BIRD 478-6458

SIDNEY SPECIAL

Owners transferred so you gain on this delightful 3 bedroom family home. W-W carpets, fireplace, dining room, rec room. Quiet cul-de-sac. Close to schools and transportation. Lots of room for kids to run in this backyard. Asking only $54,500.
477-1841 Dave Vogelgesang 385-2226

SOUTH OAK BAY CONTEMPORARY TUDOR PANELLING and BEAMS

Situated in an exclusive cul-de-sac of elegant homes, a 4 bedroom residence of rich panelling and beams. Spacious, fully panelled reception hall, living room with red brick fireplace, formal dining room, fully panelled den with fireplace and built-in bookcases, and a kitchen with built-in JennAire counter top, wall oven etc., with an adjoining breakfast-cum-family room complete with fireplace and glass doors to the private patio and fully fenced garden. 3 bathrooms. Exceptionally large master bedroom with a 5 pce 12x12 ensuite plus Franklin fireplace. Rich wood bannisters throughout. Laundry room upstairs. 3 heatilator fireplaces. $149,000.
Residence Ted Walford Office 598-1420 477-1841

SOUTH FAIRFIELD WALK TO BEACH QUIET AVENUE

On a quiet avenue, a few steps to the beach, a delightful, versatile 4 bedroom, 2 storey home with 3 fully finished rooms plus a workshop in the basement. Large living room with fireplace, dining room, spacious kitchen with separate breakfast nook and glass doors to a private sundeck and a fully fenced garden with mature fruit trees. $79,000.
Residence Ted Walford Office 598-1420 477-1841

MAGNIFICENT SEA VIEWS SOUTH OAK BAY $98,000

A 3 bedroom home just a stone's throw from the beach, with warmth, charm and character, and sweeping unobstructed sea and mountain views. Situated on a hillside garden with terraces, adjoining parkland. Master bedroom 24' with private sun and view balconies, spacious living room, large separate dining room, den with fireplace, office-cum-library. 2 bathrooms. A unique residence on a beautiful bay. Outstanding value at $98,000.
598-1420 Ted Walford 477-1841

CADBORO BAY SECLUDED 5 BEDROOM RESIDENCE

Situated on a secluded, beautifully treed and lawned .69 of an acre, a 5 bedroom, 2 storey country home in the heart of exclusive Queenswood. An intriguing old world residence for both family living and formal entertaining. Reception hall, large drawing room, separate dining room, den, and a superb family kitchen with built-in laundry facilities and an adjoining play-cum-television room for the young family. 2 large garden sheds in the completely fenced and private garden. $115,000.
Residence Ted Walford Office 598-1420 477-1841

SEASHORE REVENUE FAIRFIELD VILLAGE

Just steps to the beach and seashore walks, and across the road from Beacon Hill Park, an immaculate home of character offering an owners suite consisting of large living room, dining room, den, large kitchen, 2 bedrooms, with a good income derived from 4 fully self-contained housekeeping rooms. The suites are immaculate. Full high basement with additional rooms. A versatile and exceptional investment. $89,000.
Residence Ted Walford Office 598-1420 477-1841

FAIRFIELD-ROCKLAND CHARACTER HOME

Full reception hall, living room, dining room, family kitchen with separate counter area, and 3 spacious bedrooms with large closets upstairs. Modern bathroom with separate toilet room. Large family room in excellent basement. Separate garage. Large greenhouse and mature fruit trees, raspberry bushes. A few minutes walk to the beach. $67,500.
Residence Ted Walford Office 598-1420 477-1841

Capital City REALTY LTD.
830-D Pembroke St. 388-7557

OPEN HOUSE SUNDAY 1:30-4:00 P.M. 2160 AMITY DR.

Huge 3-bedroom reverse split home on .77 of an acre. (A gardenebr's dream). Formal living room, dining and huge kitchen with East view of Sidney Spit, James Island, Mt. Baker and Grouse Mt. (at night). The owners are transferred and are asking for offers on $84,900 Good assumable 1st mortgage. Call and/or view.
388-7557 Sue Warke 595-0927

SEABOARD PROPERTIES LTD.

OPEN HOUSE SUNDAY 2-4 7923 PELTER PLACE

Enjoy the beautiful view over the green valley from this quality 3-bdrm. home. $64,500. MLS. Turn off Mt. Newton onto Simpson, then left on Doney. See you!!
652-1141 ROSE RUSE 652-2694

HIGH DONCASTER OPEN 1-6
New country atmosphere home, in desireable park-like neighbourhood. 3 bedrooms, 2 bathrooms, double carport, sundeck, plus many exceptional features. $68,800. 3570 Doncaster Drive, owner, 595-3092

2 HOUSES, READY TO MOVE, IN Duncan area; also one heavy duty tandem trailer. 112-748-9214.

250 HOUSES FOR SALE

Montreal Trust

OPEN HOUSE SUN. 1:30-3:30 3185 HENDERSON

NEW EXCLUSIVE—OAK BAY RANCHER
A rare opportunity exists to purchase a 3-bedrm. ranch-style home in Oak Bay. This no-basement home offers 1450 sq. ft., quality construction and is located on a superb lot. The exterior provides an extremely appealing introduction to a home ideal for retirement or the young executive family. Make your offer on this estate sale today, and begin enjoying the summer on your backyard patio. Priced at $78,500.
386-2111 NEIL RAWNSLEY 595-1507 Pager 214

COMPANY MOVE!

Makes this 2 bedrm. full basement bungalow available immediately. Needs decorating but is solid. Asking $45,900. For details call:
JOHN TEMPLEMAN
386-2111 382-7419

I'M SURPRISED

That this 3 bdrm. strata duplex unit is still available. Considering the central Gordon Head location, the family room with Franklin fireplace, the fully fenced yard and all. Spoil my surprise and present your offer on the asking price of $52,500. MLS.
NEIL RAWNSLEY
386-2112 595-1507 Pager 214

I'M STUMPED

And the vendor wants an offer on this 2 story home located close to the Mayfair Shopping Centre and in an area slated for economic development. A small but key corner location with good 3 bdrm. home. Try your offer on this home priced at $41,500. MLS. Immediate possession possible.
386-2111 NEIL RAWNSLEY 595-1507 Pager 214

CADBORO BAY SEAVIEW

West Coast cedar contemporary — 4-level split — 4 bdrms. — 3 deluxe baths — delightful family room — spacious rec. room — intercom — vacu-flo built-in. Professionally designed and decorated. All this combined with quality and good taste. MLS. $159,900.

NEW LISTING

Transfer to Ottawa must sell this sparkling 4 bdrm. home. Full basement, rec. room finished. Located on a beautiful tree shaded lot big enough for trailers, boats and cars. Asking only $59,900. MLS. Large mortgage at 9¾%. Hurry call.

Cook-Maplewood

Cozy white, stucco cottage with new carpets, decoration and kitchen cabinets. Big lot, zoned duplex. Excellent starter or retirement. $43,500.

FIVE BEAUTIFUL ACRES

Spacious custom design home surrounded by a natural setting overlooking Brentwood Bay. Peaceful seclusion with 3 bdrm., 2 baths and abundance of glass gives a sweeping view of surroundings. There is an extra large studio off foyer, ideal for an artist and loads of room for office, sewing room, craftwork. ALSO rec. room below for the family. Easy care land. 2-car carport, 2-storey workshop. Call to view this unique property. New MLS. $117,500.

OCEAN VIEWS

1. $83,900
Sunny waterfront property onto Blue Lagoon. Views from LR. DR. and kitchen. 2½ years, 4 bedrms, main. 2 baths. Built for present owner. Owner transferred must be sold. Call now..
2. $59,950.
Enjoy seaviews from our LR, DR and kitchen and sundecks. 4 yrs. 3 bdrms, 1 baths, rec. room, 2 fps. Modern home in a quiet subdivision. Owner transferred, must be sold. Call today.

For further info. and viewing of the above properties, please call:
386-2111 DEL BECKNER 477-4994
386-2111 DON BECKNER 386-0588

NEW M.L.S. OLYMPIC VIEWS $51,900

Situated on a quiet cul-de-sac with Olympic and Mt. Baker views from the L.R., kitchen and balcony, this ½ strata duplex has a lot to offer anyone looking for lots of accommodation with a minimum of upkeep 3 good-sized bdrms., rec. room and 2 sets of plumbing are just some of the features of this Gordon Head Home. Realistically priced to sell at $51,900. Immaculate. For an opportunity to view. please call:
386-2111 GARY RESTELL 478-6987

NR REALTY NORTHERN PACIFIC REALTY LIMITED
309 — 1020 McKENZIE AVE., VICTORIA, B.C. 479-1687

TWO Magnificent VIEWS

In the daytime you can see past the city to Beacon Hill Park, the Straits and Mt. Baker and at night you see the lights of virtually the entire town. Perched high on ¾ of an acre this home has a room for everybody — would you believe a family area (included in kitchen) plus a rec room plus a game room. Please call and I'll tell you more. M.L. No. 32446. Make your offer on $76,900.
JOHN E. THOMSON 479-1687 (24 hrs.)

STUDIO COTTAGE PLUS Neat 2 Brm. Home

½ block behind Fairway Plaza in Gorge. ½ blk. to bus. Separate studio cottage on lot for ARTIST, MUSICIAN or for overnight guests. Neat and adequate for ecnomy living. Clear title. $48,000. Firm.
Barb MacDougall
388-7557 384-8075 PGR. NO. 343

HOME PLUS Bachelor Revenue Try Your Down

1. Fantastic view property. 3 bedrms, plus bsmt. accommodation rented at $120. No qualifying problem in assuming 1st mortgage if you have a steady job. Try your down on $53,500.
Barb MacDougall
388-7557 384-8075 PGR. No. 343

2. A WALNUT TREE and a huge evergreen grace the 95x95 sq. ft. lot of this older, 2-BDRm. [illegible] home. Bachelor accommodation in bsmt. rented at $150. Try your down on asking $49,900.
Barb MacDougall
388-7557 384-8075 PGR. NO. 343
Capital City Realty Ltd.

RICHMOND-LANSDOWNE. 2 bedrooms, 2 bathrooms, 3rd bedroom optional, formal dining room, exceptionally large living room, on huge lot, with mountain view. Being completely refurbished. Priced to sell quickly, mid high $50s; trades considered. 478-5559.

250 HOUSES FOR SALE

SINCE 1887 Pemberton, Holmes Ltd.
1000 Gov't. St. 384-8124

OPEN HOUSE SUN. 1:30-4:30 224 CREASE AVE.

Ideal starter or retirement home. Enjoy quiet no-thru street, completely fenced in yard containing fruit trees and summer garden. Other bonuses are thermopane windows throughout. Convenient to shopping and bus. Asking $48,900. MLS 31846
BONNIE SIMON 384-9006
BUS: 384-8124

OPEN HOUSE SUN 1:30-4:00 1046 GOSPER CRESCENT

Visit the best on the market, superior construction, large bright rooms, a park in your front yard, seclusion, walk to golf, tennis, swimming, shops and schools. 3 bedrms up, guest size dining rm, 2 baths, recreation room. A bargain $75,000. MLS.
ALBAN BOWES 479-5693 or 384-8124

YOUR COUNTRY HOME

798 GWENDOLYNN DR. OFF KLAHANIE
A beautiful large 3-acre lot in wooded area. Well appointed 4 bedroom, tudor type home, has large living with bay window, a good size dining room, a panelled den with a large brick fireplace, elegant master bedrm. Lots of car parking and double garage. This home is only 15 minutes from downtown. A real coutry home at only $89,500. MLS.
JIM MILLS
Res. 388-6752 Bus. 384-8124

MOTHERS-IN-LAW UNITE

3911 BRAEFOOT RD.
Demand to have the family show you this ideal situation home for mother-in-law and family privacy, modern and unusual in design, this home provides a lovely living room with fireplace. A cosy bedroom, and bath on the lower level. The formal level includes living room with fireplace, 2 bedrooms, full bath, dining room. Also a lovely landscaped lot. Yes! A really nice family, in-law home you will be proud of. Phone for an appointment. MLS 32390.
JIM MILLS
Res.: 388-6752 Bus.: 384-8124

OAK BAY

Live in a perfect neighbourhood close to stores, beach, parks and schools. A 1½-storey home on an easy care corner lot with trees and shrubs. Gracious living room, den, separate dining room, den, large kitchen with eating and laundry areas. 3 spacious bedrooms, 1½ baths. $84,500. To view, please call:
BOB KATZER
384-8124 Res. 382-3092

½ ACRE TREED NORTH SAANICH

NEAR BEACH ACCESS
COUNTRY ATMOSPHERE — Immaculate 3 bedrm full basement home only 5 yrs. old, well-built and well maintained large master bedrm, ensuite, teak panelled family rm with floor to ceiling F.P. Roughed in for recreation rm., extra bedrm and bathrm. Large sundeck over double carport. MLS. Must be seen to be fully appreciated. To view please call:
MILDRED STAPELLS
384-8075 pager 506 or 384-8124
EXCELLENT VALUE AT $74,900

NORTH QUADRA $57,500

Bright 3-bedrm bungalow with professionally finished rec. rm., living rm., fireplace, family kitchen, sundeck over carport, large lot with 12 fruit trees.
MILDRED STAPELLS 384-8075
Pgr. 506. JIM PARK 384-8075
Pager 506. Office 384-8124.

$15,000 FULL PRICE

9-year-old, 2-bedroom home! Yes, it is a mobile home but it is on a permanent landscaped, rented pad, in the Thetis Lake Campground. In beautiful condition, price includes range, refrigerator, washer and dryer, etc. Size of home is 12'x60'. For further information just call:
384-8124 MR. GREENE 385-0795

QUIET and COSY

—½-Acre well groomed.
—Quiet area — superb quality
—3 bedrooms — master with ensuite bathroom.
—Full height stone heatalator fireplace
—Many outstanding features too numerous to mention MLS.
For complete details, please call
JIM PARK
384-8124 Res.: 652-4119
Pager 384-8075—493

CEDAR HILL GOLF COURSE A-FRAME $79,900

Unique design, 25' fireplace with loft, 3 bdrms., 2 baths, rumpus room with fireplace, workshop, laundry room. Easy conversion to in-law suite. Double carport, large sundeck. Must be seen! By owner. 388-6987 — 595-7619.

OPEN HOUSE SAT AND SUN 1-4:30 2952 SCOTT

Immaculate bright 3 or 4 BR home in a choice quiet area. Master BR, utility and laundry on the main floor. Good garden area. In the well cared for lot. Wired garage. Only $52,500 Ron Crow 592-4989 Island Homes Ltd. 386-7545.

BY OWNER OPEN HOUSE

1648 Hybury Pl. (off Majestic) Sat. and Sun. 1:30-4:30
We have bought. Your chance to get a quality 3-bedroom home with many extras, in a desirable Gordon Head location, for thousands under our actual cost. Selling for $71,900.

OPEN HOUSE

2856 Ronald Rd. 478-9708
A GOOD DEAL WITH A GOOD DEAL MORE
Large 3-bedroom home, 1 down 1½ baths, 2 feature FP's, beautiful finished large Rec. room, large landscaped 6' fenced yard. Large country kitchen with eating area. Large D.R., immaculate condition. Asking $59,900.

$41,500, Langford

½ duplex 1 year old, big living and dining rooms, bright kitchen and eating area, 4 piece bath, laundry facilities, huge (12x20) master bedroom, big 2nd bedroom, sundeck, storage or hobbyroom, carport. Basement offers excellent area for further development. Assumabe Mortgage. By Owner 478-6168 after 5 p.m.

Tudor Charmer

New 4 bedroom de-luxe old brick and timber home on fully serviced lot in N. Saanich. Phone for info', M.L.S.) Good value at $118,000.
Leverton Realty 385-8012

GORDON HEAD BY OWNER

3-br. main floor, bath and ½, stone fireplace, 1 br. and rec room finished in basement, large lot, fully landscaped, double carport, quiet cul-de-sac. View except Sundays. $78,900. 1616 Michelle Place, 477-5069.

OPEN HOUSE FRI. 1-4, SAT. 10-4

2-bedroom bungalow, newly decorated, fenced lot, 2427 Lovell, Sidney. Stove, washer-dryer included. Immediate possession. $39,500. Open to offers. For further details, call owner, 477-4411.

BY OWNER

In North Saanich, 3-bedroom, 1½ storey, traditional style family or retirement home. Full basement, attached garage and sundeck. Close to schools and Recreation Centre. On ½-acre landscaped lot. Excellent value at $98,000. 656-3437.

250 HOUSES FOR SALE

OPEN HOUSE SUN. 2-4 2034 SALEM WATERVIEW

Off Neptune, off Landsend. Reduced $10,000 and open to offers. View this Cape Cod 5 year old home on over ½ acre of wooded countryside. 4 bdrms. 2 baths, 2 fireplaces; kitchen with E.A. and lge. dining room (both have patios). Now $94,900. MLS 31021.

PHEASANTS

And ducks abound in your backyard — Situated adjacent to the 16th green of the Cedar Hill Golf Course. Do not be deceived from the street, this immaculate home has 4 bdrms, 1½ baths, living room, sep. dining room and kitchen with eating area on main. Rec. Rm — 2nd fireplace and room for lots more development on lower. The grounds speak for themselves — able lot with the feeling of country living yet minutes to town. See this with me on Sat. MLS. $79,900.

COLWOOD?

If this beautiful area is where you plan on settling don't miss seeing this one. Your realtor has it in their MLS books or call me and I'll set up an appointment. The unusual design is geared for great family living — with quality floor coverings — 3 bdrms, living room, dining room and the greatest kitchen ever on main floor with 4th bdrm, 3 pce. bath and rec. rm. down. Lge treed lot on quiet no-thru cul-de-sac. $69,900. MLS. 31223.

VIC WEST

has a great deal of new building going on and I have two properties — one duplex zoned — priced under $49,000 waiting to be picked up. Those homes are both in good condition — one 5 bdrm, one 2 bdrm. Try a low down payment. MLS.
JEAN McMICHAEL
595-5171 OFFICE RES. 477-9113
PAGER 388-6275
CANADA TRUST

Ridley Bros.
Development Co. Ltd.
318 Metchosin Rd.
Membr Victoria H.U.D.A.C.

$45,000 $1,250 DN. $205 MON.

CHECK THESE FEATURES
—Own your home and lot.
—Spacious 3 BR. with 1½ baths
—Carpeted thruout
—On cul-de-sac in quiet residential area
—Close to schools and all amenities
—Quality construction with 5-year builders warranty
For more info — and viewing at your convenience please call 478-1721 or 384-8075 pager 519.

SWINERTON'S REALTY WORLD

OPEN HOUSE 1430 Pembroke St. Sat.-Sun. 1:30-4 $53,900

Old charmer, 5 bedrooms, 2 bathrooms, Den, Rec Rm., fenced lot, Duplex zoned.
BILL McCULLOCH
385-2481 479-4487
JACK BETTS 385-2481, 477-4042

NEW SEAVIEW CONTEMPORARY WITH A VERY SPECIAL FLARE $159,900

This very unique Cordova Bay home has 3 large BRs all with ensuite plumbing, 28x15 LR with marble FP, separate DR, a very modern kitchen with all appliances incl. This home is a must to see with features too numerous to list. Top quality materials used throughout this very unique home. Reduced for quick sale. For appointment to view quickly call SHANE BEFURT, 385-3664, or Castle Properties, 386-6164.

BUY THIS HOUSE!

Before it gets listed and save the commission. 9 years young, solid construction, cedar siding, 3-bedroom, living-dining area with fireplace, kitchen with eating area, one 4-piece bath and one 2-piece bath on main floor. A big basement — finish it off — big drive-in garage, sewing room are on the lower floor. And now look at these extras: Built-in Kitchenaid dishwasher, wall-to-wall carpet, your choice of kitchen floor, gorgeous professional window decoration in living room. This house has just been painted. Bathrooms are redecorated and for energy-saving we put R20 over existing insulation in the roof. All this for $64,500. Close to town on a quiet street, you can't lose by phoning 385-8959.

OPEN HOUSE FRI. - SAT. - SUN. 1-5 P.M. 1468 Cranbrook Pl.

(OFF HIGH DONCASTER)
On Centrally located, beautifully maintained (5½ yrs. old), 3 bed home. Spacious livingroom, sep. Diningroom, eating area in kitchen. Nicely landscaped. Lot on quiet cul-de-sac off Cedar Hill Golf Course. Asking $72,000. 595-1341.

GORDON HEAD

By owner. 3-bdrm., 3 pce ensuite bathroom, 5 main bathroom, big kitchen with built-in oven (Surface plate), dishwasher, garburator, L.R. and family room with F.P., separate D.R., plus complete bsmt., with bathroom and sauna, double garage, lot over 13,000 sq. ft. with patio and cherry orchard (surrounded by trees). All this for only $129,500. Viewing by appointment 477-4736.

A.H.O.P.

FOR THE OPPORTUNISTS
Single-family housing to be built on large lot. Tastefully designed units to offer maximum comfort. Down payment $1,250. Monthly payments as low as $250 depending on income. 382-1734.
SUREWAY DEVELOPMENT

ALBERT HEAD

By owner. Corner Olympic View and Bradene. 2,604 sq. ft of excellent construction on large landscaped lot, 100 yards from best beach in Victoria. See it to appreciate it! Price $85,000. Open to offers. Call 382-5958 or 478-1133. After 5 and on weekends.

BY OWNER

3 bedroom home, approx. 2,000 sq. ft. Sunken living room with fireplace, formal dining room with recessed ash panelling, solarium, English pub in basement, old style country kitchen. This property is offered by the Owner with clear title at $69,500. 652-1366 after 6.

MOVING

Almost 2 acres of parklike seclusion, 1 year old, custom built 3-bedroom home, within 7 mile circle, nearly 1500 sq. ft., 100% thermopane, 1½ baths. Owner will consider offers on asking price of $82,500. 479-9953.

RICHMOND — LANSDOWNE
1265 sq. ft., 2-bedroom bungalow, large living room, family size dining room, electric kitchen. Full high basement. Easy care lot. Asking $68,900. Owner. 592-2952.

CUSTOM-BUILT NEW 3-BEDroom, full basement attractive home. Big oak kitchen, spacious dining room. High on a hill with view, 1814 Hillcrest, conscientious builder. 477-2907.

BY OWNER, LAKE HILL 3 years old, finished basement, $53,900. 479-9443.

250 HOUSES FOR SALE

National Trust Realtor
2108 SHELBOURNE 595-2121
3960 QUADRA 479-7161

OPEN HOUSES

874 DAFFODIL SAT., SUN. 1-3 P.M.

Hyacinth Park, directly across the street from this home situated at the end of a no through road. Four bedrooms in-line dining room and living room, oak floors, rock fireplace, triangular shaped old brick bar separates den and rec room, complete with built in bridge and TV, well treed and landscaped, large lot. From the dining room you view Panama Flats, the park includes, tennis courts, baseball diamond, and childrens playground. All this and more, only $68,500 Call
LARRY LINEHAM 595-0134
OFF. 595-2121

7922 PATTERSON (Central Saanich) SAT.-SUN. 2:30-4 4 Level Split

Seaviews — This is a unique home, something out of the ordinary, featuring sloped ceilings, 3 bedrooms, 3 pce ensuite, full basement, large lot, feature full length rock heatilator fireplace in living room, etc. etc. A must to see.
R. W. RHODES
479-9241 OFF. 595-2121

CHECK THIS 7934 PATTERSON (Central Saanich) SAT.-SUN. 2:30-4

Brand new 3 bedrooms, full basement reduced to $65,600, featuring bay window, floor to ceiling natural rock fireplace, 3 pce ensuite, large kitchen, separate dining room, dble. C.P., 8,400 sq. ft. lot
R.W. RHODES 479-9241
OFF. 595-2121

PRICE SLASHED 7927 WALLACE SAT.-SUN. 2:30-4

TO $63,500. Brand new, back to back split, thermopane throughout, brick heatilator fireplace, vaulted cedar lined living room ceiling with recessed lighting. 3 bedrooms, 1½ baths, separate formal dining room. 5 year warranty.
R.W. RHODES 479-9241
OFF. 595-2121

815 PEMBERTON SAT.-SUN. 1:30-4 ONLY $89,900

Attractive home in the prestigious Rockland area, large living room with frieplace, family size dining room, kitchen with eating area, three bedrooms on main floor, three bathrooms, rec room and 4 bedroom down, ideal family home or with in-laws. Double carport.
DON CLARK 592-6651
OFF. 595-2121
-DIRECTIONS: East on Fort St. then right on Pemberton Rd.

KNOWLES REALTY LTD.

OPEN TO VIEW Saturday and Sunday 2:00 — 4:00

(Drive out Pat Bay Highway past Beacon Ave., take next turn right and follow signs.)

$52,500 NEW SIDNEY HOMES

Try $3,000 down payment to put you into this two-bedroom, full-basement home on quiet cul-de-sac in Sidney. Featured are thermopane windows, electric baseboard with individual room control, rear yard sundeck, roughed-in plumbing for future 2-pce. bath down. Designed for "do it yourselfers." $52,500.

NEW — VACANT $53,750

Three bedrooms, full basement with carport, and sundecks. Wall-to-wall carpeting, thermopane windows, extra insulation, roughed-in plumbing for future bathroom down.
Call 384-8101
Bill Knowles 384-8075 (Pager 398)
Ken Porter 384-6075 (Pager 307)
Kathryn Van Doesburg 385-9921

ESQUIMALT REDUCED TO $48,500

This 2-bedroom home with full basement features a bright, sunny, remodelled kitchen overlooking Naden Harbour. Off-street parking for extra vehicle parking could be provided. Clean and well maintained, this home MUST BE SOLD. MLS.
BILL KNOWLES, 384-8101

NEW HOMES IN 3 Fine Locations

GORDON HEAD
CENTRAL SAANICH
ROYAL OAK
Priced from $59,500
Open Daily (except Mon.) 1-5 p.m. To View At Your Convenience Please Call
Engineered Homes
385-6211 19 Cadillac Ave.

A. E. LePAGE WESTERN LTD REALTOR

SEAVIEW— NORTH SAANICH

One acre of manicured lawns and fruit trees surround this adyllic two BR bungalow. Natural fieldstone FP in the den, large LR with glass sliders to sundeck. Commanding views of Mt. Baker and Gulf Islands. Asking $74,900. Call BILL LATIMER today for an appointment at 386-6331 or 656-2355.

NO DOWN PAYMENT

How much are you paying in rent and getting nowhere? Stop lining your landlord's pocket and invest in yourself. If you want to move your family into a quality built new home, give me a call at 478-1721 or 384-8075, pager 519; ask for Ron. Ridley Bros. Developments Co Ltd.

BEAUTIFUL HOME, ONE YEAR old, 3 bedrooms, separate dining room, spacious kitchen, double carport, large sundeck, 1346 sq. ft., $67,900 or offers. 3983 Braefoot Road, to view 479-2577 or 478-3226.

A GREAT BUY SAVE $8,000 NEW HOME AND SUITE

Close to Town and Country Centre. $77,500 value for $69,500. Let it pay for itself. Coastland Estates, 479-2150, 479-6022.

BY OWNER

3-bedroom custom-built bungalow, 7 years old, 1,600 square feet of floor area. Large living room with stone fireplace, sundeck, patio. $60,000. 1556 Gladstone Ave. 595-6228.

FOR SALE BY OWNER, 4-ROOM house, utilities, garage, near University 477-4190.

250 HOUSES FOR SALE

SAXE PT.

CLASSIC $67,900
A classic Tudor style home ideally situated on a 50 by 200 ft. secluded lot. 3 bdrms. with large master, four 3-pce. baths, modern kitchen, main floor family room, L.R. with F.P. and large D.R. This is a good one — call for apt. to view. Exclusive.

SPLIT LEVEL 4-PCE. ENSUITE

Located on a good street in Gordon Head. Its fully developed with 1926 ft. finished. This includes large family room off kitchen and extra bedroom. Private sundeck over carport. Vacant and ready to move in. Asking $74,500.
British American Realty Ltd.

SWIM POOL (16x32)

HALF ACRE
2 BDRMS.
L.R. WTH F.P.
SUN ROOM
LARGE GARAGE
ALL APPLIANCES
NO STEPS
ROYAL OAK
ONLY $62,900

$42,900

THREE BDRMS.
DEN
SUN DECK
ALL UPDATED
GARDEN
CLOSE TO SEARS
QUIET STREET
EXCELLENT BUY

RANDY SMALL
385-1431 388-6275 No. 654

david burr LTD.
655 FORT ST. 384-9335

A HANDYMAN'S HOME

Hee is your opportunity to get the space you need at the price you want. Two-storey older home features 4 bedrooms, living room with fireplace, separate dining room and spacious kitchen. This family home is located in Fairfield and is convenient to bus, schools and shops. (MLS 30480). Call me for further details.
$49,500
W. E. (WIL) WILSON
384-9335 477-4328

ALMOST ¼ ACRE COUNTRY ATMOSPHERE

And convenient to town, near the end of a dead-end street. This 2-bedroom home has charm and an affordable price tag at $44,500. Large living room with fireplace, 4-pce. bathroom, kitchen with an eating area — the large backyard is fenced and there is laundry in the full (low) basement. Services are updated (plumbing, wiring, furnace, HW tank, etc.) — this home won't last. MLS 31944.
MICHAEL BURR
384-9335 598-2079

WESTMONT REALTY (1977) LTD. 388-4434

OPEN HOUSE SAT. and SUN., 2:00-4:30 139 CLARENCE ST.

A rare opportunity has presented itself that allows us to show you a limited selection of deluxe 2-bedroom condominiums in what, I believe, is the best building in Victoria. All are spacious 2-bath corner suites with views of city, sea and mountains. A steel and concrete building assures privacy with soundproofing. Many amenities offered in the building plus close proximity to waterfront, Beacon Hill Park; excellent shopping and bus. Priced from $72,000 to $92,000
388-4434 JOHN BUNYAN 383-7777

OPEN HOUSE SUN., 1:30-4:00 1108 NORMA COURT

Sparkling clean 3-bedroom bungalow with 17x9½ family room. Large living room with fireplace, attractive kitchen with sliding door to patio. Lot 146' deep. Nice home in Rockheights area off Lampson. Reduced to $49,800.
MIKE PLIMLEY
388-4434 384-6075, Pager 549

COUNTRY LIVING—CLOSE IN $67,500 — lovely 3-bedroom North Quadra home, full high basement on 75'x140' lot, 16 fruit trees, drive-in garage plus 24'x12' separate garage or workshop. 15 years old. All in immaculate condition.

SIDE BY SIDE DUPLEX
$72,900 — estate sale — South Sidney area. A fine full basement duplex just 9 years old. 21' living rms, 14'6"x10'6" dining rms., two bedrooms, some development in bsmt. (MLS)

Call H. Hodgson 382-3835 or L. Thomas 478-6058, Douglas Hawkes Ltd. 384-7128.

OAK BAY OPEN HOUSE

965 VICTORIA AVE.
Sat.-Sun. 1-4 p.m.
4 br. character home 2000 sq. ft. finished, granite FP, w-w, French doors to 20x14 sundeck, laundry off updated kitchen, 10x14 eating area, tudor rec. room, 2 baths. $65,900. 598-5537.
See picture ad on Real Estate Page.

3032 Carroll OPEN SUN. 2-5 GORGE—$44,900

Dream 2 bedroom retirement stucco home, easy to care lot on street of good homes. Be sure and see For further appointments call:
BOWDEN REALTY 383-5524

SECLUSION
A.H.O.P. Strata title duplex, natural stone fireplace, wall-to-wall plush carpet, 3-bedrooms, 2 appliances of your choice. 8 acres forest behind, 8 per cent mortgage, B.C. Grant $2500. Phone 385-5575.

OAK BAY
Estevan shopping area, cozy 1100 sq. ft. 2-br. (dinette only), small den, 20' LR. Completely renovated and insulated on a garden lot with rear lane access. $73,900. Private, 598-8269.

LOVELY OLD FAIRFIELD HOME. (1912 vintage). Your choice large family residence or legal duplex. $58,000. John Shaver 388-5911. Douglas Realty. MLS 30163

NEW HOMES — BRENTWOOD 3 bedrooms, full basements, loaded with extras, lovel view lots, $64,500. 1370 Rasiki. Frank Grubef Construction, 652-5761.

NEW HOME

Different floor plan. Gordon Head. Phone 658-8562, after 6 weekdays, all day Saturday and Sunday.

250 HOUSES FOR SALE

COLWOOD CLASS!

Few homes can compare with this tastefully decorated spacious 3-bedroom home, quality carpeting, impressive stone fireplace, family room with fireplace plus two extra bedrooms in basement make this an ideal family home. To view. Asking $69,900.
Fred Dieleman
477-1841 477-8208 477-2055

TREED SECLUSION

An elgant, very spacious home located ten minutes from DOWNTOWN. This well constructed rancher on over half acre of treed seclusion, features a sunken living room, three fireplaces, built-in range nd oven. Family room five bedrooms and double garage. Asking $119,500. To view contact.
Fred Dieleman
477-1841 477-8208 477-2055

QUIET CUL-DE-SAC

On the outskirts of COLWOOD is this 4-year-old 3-bedroom home on a large private lot. This excellent family home features rock fireplace, ensuite plumbing. Family room with roughed-in fireplace, an extra bedroom and attached carport. Asking $67,900. To view contact.
477-1841 Fred Dieleman 477-8208

$45,900

A profusion of shrubs, trees and flowers surround this compact two-bedroom home. Conveniently located near shopping, transportaton and schools. A terrific no-step retirement home for a young couple with a flair for interior decorating. This well constructed older home features open fireplace, large kitchen and attached garage. To view contact.
Fred Dieleman
477-1841 477-8208
Block Bros. Realty Ltd.

BB BROWN BROS. on BLANSHARD
"People Helping People"

OPEN DAILY 1038 Wollaston St. 1:00 to 4:00

You're invited to this charming well-kept, neat home of 2 bedrms, formal sep. DR and spacious LR with cozy fireplace. Wall-to-wall broadloom throughout. Ideal for retired or newlyweds. Call your host TED KAY for prior appointments.
385-4086 or 385-8771 (anytime)

OPEN HOUSE DAILY

—1420 sq. ft.
—2 years old
—Heavy cedar shake roof
—Low voltage electric heat
—Intercom throughout
—Built-in Vacu-Flo system
—Built-in smoke detectors
—Custom cabinets
—Built-in dishwasher
—Thermopane windows thru-out
—Covered sundeck
—Two car carport
—Three bedrooms, ensuite
—Unobstructed sea view
—Vaulted ceiling in LR
—Two stone fireplaces
—Large recreation room
—84' frontage—9300 sq. ft.
—Many extras
LISTED AT $79,900 652-3603

BY OWNER SIDNEY

6-yr.-old 3-bedrm., L-shaped living dining room, master ensuite, wall-wall, finished rec room, 2 balconies, shake roof. Close to all amenities. $55,900. $4,900 down, owner will carry mortgage.
9% Interest For 5-Year Term
Immediate possession. 656-5248

DISTRESS SALE!

Only $38,500. Vendor will take boat or car as down payment. Cozy 2 bedroom, sunroom overlooking garden. Try offer!
385-2911 LOLA CLARK 658-5877
Wall and Redekop Realty Ltd.

SINGLE FAMILY HOMES AHOP

Goldstream Park area and Saanich Peninsula $45,000. From $1250 down, $200 per month, for information call Don King, 477-5554, 658-8846.
J. Duncan Holdings Ltd.

OPEN HOUSE 2758 GRAINGER RD. LANGFORD

Saturday, Sunday 1-4 p.m. Well maintained two-bedroom, full basement house with garage and sundeck, on dead end street. Large fenced lot. Asking $46,900. 847-3068.

A.H.O.P. DUPLEX OPEN HOUSE SUNDAY 1-4 2258 SOOKE ROAD

$45,000 with $1000 down and $250 per month. 3 bedrooms, fireplaces, carpeted throughout including fridges and stoves. 478-6156.

IN SIDNEY

For Sale by Owner
4-bedroom home, on extra large lot, finished rec room, 2 fireplaces, 2 bathrooms, plenty of storage space, large garden, fruit trees and greenhouse, workshop and carport. $63,900. Phone 656-2638.

OAK BAY OPEN

2171 Allenby, Saturday, Sunday, 1:30-4:30, spacious 3-bdr home by owner.

GORDON HEAD POST AND BEAM

2800 sq. ft. on two floors, possible in-law suite. Adjacent to schools, park, rec. centre. Large fenced lot, sprinkler system, $79,900. Drive by 4143 Torquay. To view phone owner at 477-4505.

BY OWNER $39,900

Ideal retirement or starter, 1 bedroom, 2 bathroom home, 2 blocks from Simpson Sears. Insured mortgage can be assumed by anyone. Owner has moved. Must sell. All appliances included. 592-2615.

PRIVATE SALE. THREE-bedroom house, 4th bedroom or recreation room in basement, shag carpet, hardwood floors, drive-in garage, lot 50x100, fruit trees, vegetable garden, adjacent to Gorge Park, two blocks to golf course, bus and shopping. Beautiful quiet street, $61,500. 383-9173.

OPEN HOUSE FRI. 1-4, SAT. 10-4

2-bedroom bungalow, newly decorated, fenced lot, 2427 Lovell, Sidney. Stove, washer-dryer included. Immediate possession $39,500. Open to offers. For further details, call owner, 477-4411.

DECEIVING
From outside, but beautiful, 7 bedrooms, 4 bathrooms, family home, near park, in Oak Bay, priced to sell with low down payment, as owner will carry back mortgage, for responsible party. For information write Victoria Press, Box 742.

BRENTWOOD BAY
View over the water. Attractive 2 bedroom home. Master queen size. Large living room with brick fireplace. Rec. room in full basement. Beautifully landscaped. Fantastic price of $59,800. Call 652-2198 after 5.

GARDENERS
Three bedroom, full basement home, rock fireplace, two bathrooms, rec room, utility and workshop, greenhouse, patio, 75x110 lot, Glen Lake. 478-5297.

BY OWNER $47,500
2 bedrooms, LR, fireplace, lge kitchen, utility room, easy-care lot. Good condition. 383-3669 or 652-1579.

BY OWNER, 3 BEDROOM, NO step house on dead-end street, nice fenced yard, Colwood. $43,000. 478-4635.

TATTERSAL, OLDER, 4 BEDrooms, full basement, large backyard, $49,000. 385-8580.

SMALL OLD HOUSE, NEEDS REpair, Gorge-Tillicum area. Open to offers or trade on $35,000. 479-5304.

RED CEDAR LOG HOUSE 25 x 35' plus loft. 642-4481.

250 HOUSES FOR SALE

Century 21 J. D. BOSDET

OPEN SUN. 2-4:30 4875 WEST SAANICH RD. A BEAUTIFUL PROPERTY

WITH A CHARMING 3-BDRM. HOME (EXTRA BDRM. DN.). ALSO ACCOMMODATION FOR 2 HORSES. FULLY FENCED. LET US SHOW YOU THE MANY SPECIAL FEATURES ON SUNDAY. LISTED AT $123,000. MLS.
656-3669 ED KRAFT
656-3426 JEAN LAMBERT

SPARKLING!

$60,900
3 BDRMS., MSTR. ENSUITE, ON A NICE CORNER LOT IN AREA OF NEWER HOMES. SEE THIS DANDY CENTRAL SAANICH HOME WITH:
Ed Kraft 656-3669 Jean Lambert

SIDNEY? WHAT A CHOICE!

FROM 2 BEDRMS. AT $44,500 TO 5 BDRMS. AT $56,500 AND MANY IN BETWEEN. ASK US!
ED KRAFT 656-3669
JEAN LAMBERT 656-3426

BUY A BUILDERS' HOME

And enjoy that special quality that builder's and their families do, such as the extra large kitchen, or dining room, or the 3 bathrooms, etc. $85,500. Call Wally King today for a look.

BEAMED CEILINGS

And leaded glass go well with the traditional tudor exterior and large country veranda of this beautiful 3-bedroom home with uniquely finished bathroom. Priced in the 60's. It's a must see! Call Wally King Today.

ABOLISH SLAVERY

Free yourself from the drudgery of cutting lawns and other tedious outdoor tasks. See this lovely 3-bdrm townhouse on Neithorpe today. For price and details call Wally King

ALL YOUR CHILDREN

Pets, books, trophies, everytrung will find its place in this big, bright, older, 2-storey, 4-bdrm. home, including the fruit off the 5 fruit trees in the big back yard. $47,500.00 Call Wally King for details.
388-4455 (bus.)

OFFERS WANTED MUST BE SOLD LOW DOWN PAYMENTS

GLANFORD AVENUE — You must see inside this totally-renovated 3-bedroom home. Located near schools, shops and transportation. This home, with a full basement, has a fireplace, sundeck and full-size rooms. Call today to view.
FINLAYSON PLACE — Located just a chip-shot away from the Cedar Hill Golf Course. With 2 bedrooms, 2 fireplaces, large kitchen, sunken living room and separate dining room on the main floor. The lower level has 2 more bedrooms, laundry area and ample room for development. Drive-in garage too. Must be seen inside to be appreciated.
REGINA AVENUE — An ideal starter home for a young couple. With 2 bedrooms on the main floor plus a partially-developed basement. Will make an ideal investment also. Presently rented with total revenues of $410.00 per month. Try 5% down. Priced to sell at $44,500.
McKENZIE AVENUE — If you are looking for a 3-bedroom home located close to Reynolds High School—this is it. Added features include 2 fireplaces, rec. room, family room, utility room, workshop, ample storage and storage shed. Priced to sell in the 50s. This property is well treed and shrubbed. Has a small vegetable garden in the rear on the property. To view any, or all of the above, please call A. J. (TONY) FAULKNER at 388-4455 (anytime).

MANN
T. L. MANN & ASSOCIATES LTD

CENTRAL SAANICH SEA VIEWS $78,750

Sacrifice Sale! The vendor has purchased and is extremely anxious! Compare the appointments: 4 large bedrooms, dining room, 2 fireplaces, family room and 3 full bathrooms including ensuite. All this and more on two levels with approx. 2400 sq. ft. of living area. Call now. This bargain won't last.
GLENN NICHOLLS
598-5144 598-7689

GARDENER'S DELIGHT TATTERSAL $49,900

This 3-bedroom, character bungalow near Swan Lake is set well back from the road on a large lot filled with fruit trees, flowers and a private backyard bordering on parkland. Has fireplace in livingroom, stained glass, sunporch, garage and full basement.
598-5144 GLORIA JONES 595-1659

SPRING IS SPRUNG THE GRASS IS RIS THIS IS WHERE THE HOUSES IS . . .

55 Oswego — 2 bd. and den, restored home — $48,500.
2848 Doncaster — 3 bd, full base $52,500.
797 Greenlea — 3 bd., country lot $54,900.
4194 Morris — 3 bd. rancher—$56,500.
68 Obed — 3 bd. rancher — $58,500.
163 Bushby — 2600 sq. ft. character — $74,900.
1563 Chamberlain — Tudor duplex — $75,000.

NEW HOME $43,650

Quality built A.H.O.P. 3-bdrm strata home next to Langford Lake. Almost 1200 sq. ft. and extremely easy terms. Vendor says he's very anxious for a sale, so let's see your offer!
GLENN NICHOLLS
598-5144 598-7689

$78,750 OPEN HOUSE SUN. APRIL 23 1:30-4:30 P.M. 8028 ARTHUR DR.

Turn right off Pat Bay Hwy. at Waddling Dog Inn, Left on Lochside, Right on James Island, Left on Arthur. CALL BUSTER EALES 384-8075 Pager 686
or Res. 595-8643
or Lansdowne Properties 592-2431

$58,900

OPEN HOUSE
SAT. AND SUN. 2-4
4196 TYNDALL G.H.
2-bedroom full-basement home, direct from builder:
—rock fireplace
—custom cabinets
—large sundeck
—thermopane windows
Please come and see for yourself or call 477-0588, 477-6718.

IMMEDIATE SALE. ANY OFFER considered, must sell 2 bedroom, full basement home with big yard. Burnside-Tillicum area. 385-5590, 5-8 p.m. or weekends.

250 HOUSES FOR SALE

BOORMAN'S 612 Fort St. 386-7521 2045 Cadboro Bay Rd. 595-1535 BOORMAN INVESTMENT CO. LTD.

ESTATE SALE
TWO HOMES
AND SXS DUPLEX
LOCATION:
Very convenient on very valuable land, in good neighborhood in Saanich — Oak Bay — Victoria corner. Excellent garden soil, presently in lawns.
1—Two-bedroom, full basement home. Nice living room, large kitchen, overlooking garden. Two rooms in basement. Stucco exterior, plaster interior. Oak floors. Price $49,500.
2—No-step home. Two bedrooms, utility large kitchen, gleaming oak floors. Stucco-plaster finish. Separate garage. Fruit trees. Price: $44,500.
3—Side-by-side, no-step duplex. With similar as above features. Price $68,500. To view about these properties call:
595-1535 MRS. O. ZACHARY
592-2265

OAK BAY TUDOR
Home with 2-bdrm on main floor and 3-bdrm in-law suite with outside entrance. Walking distance to shopping, transportation, and school. Situated in quiet area in neighborhood of lovely kept homes. Owner moving, must sell. Listed $68,500. MLS. 31119.
MRS. O. ZACHARY
595-1535 592-2265

"$63,900"
"SPARKLING CLEAN"
"LANSDOWNE SLOPE"
A tastefully decorated home situated amongst other well-cared for homes on a quiet street. The main floor offers an L-shaped living room and dining room with feature fireplace, modern kitchen with eating area and sundeck off, three bedrooms and a full basement with a deluxe den or fourth bedroom plus a recreation room. For an appointment to view this MLS listing, please call:
595-1535 IAN BOORMAN 592-3335

CEDAR HILL
$47,000
A good solid home priced to sell — two bedrooms — dining area — living room with fireplace — full high basement with modern oil furnace.
595-1535 IAN BOORMAN 592-3335

COZY COTTAGE
$33,900
A solid little home on a 60'x134' lot in the Vic West area. Drive by 622 Pine Street and then call me to view it. Please do not disturb the owners. MLS.
595-1535 IAN BOORMAN 592-3335

UPLANDS
A very spacious waterfront home in a most desirable location overlooking the Yacht Club and Cadboro Bay, with an everchanging marine view.
A low bungalow style with brick facade and cedar shake roof. It has 2 storeys on the view side, affording you views from most rooms in the home. Spacious living room with formal marble fireplace, separate dining room, large family kitchen with built-in cooking centre, dishwasher and garburator. The breakfast area overlooking the 16'x32' heated swimming pool and patio area. 4 large bedrooms on the main floor, master has full bath en suite and walk-in closet. The recreation room has a wet bar. A 5th bedroom and 3-pce. bath and a games room and office complete the lower level. $239,000. Exclusive.
Listing with:
386-7521 TOVE BARLOW 477-9859

WATERFRONT
CONTEMPORARY
ABSOLUTE PRIVACY
$189,000
A perfect example of west coast contemporary architecture. All cedar, cathedral ceilings, studio loft, massive stone fireplace, wood panel windows with such luxury extras as marble kitchen with Jen-air range, solid mahogany panelled library, and adjacent office. To guard your treasures are locking leather lined display cabinets in dining room and large vault in office and to protect your privacy IRON GATES at the road lead through nearly an acre of fully fenced treed property. The house is situated a few steps above the beach with sunset views to Cowichan Bay. Very lovely, very unique. Contact
386-7521 J. P. DUECK 656-6060
595-1535 GAIL WEINBERG 477-4467

NESTLED IN THE WOODS
A wrought iron gate invites you into a private atrium forming the entrance to this lively contemporary home, in one of our most exclusive areas. Approx. 1900 sq. ft. of living area, all on one floor. Sunken living room with rich W-W carpeting and a handsome brick fireplace. The dining room has Japanese grasscloth on the walls, which blends in well with the lovely earthtone colour scheme. A cozy family room with fireplace is located off the kitchen, with eating area overlooking the atrium. Master BR has dressing area and full bath ensuite, as well as a private sundeck for your morning coffee, facing the sun. 2 further BRs and spacious full bath, plus a utility room completes the living area. Several spacious storage areas inside and outside. Wide double carport with brick posts, blend in with the low contemporary design of this quality home, built by a European craftsman. MLS. Listed at $118,000. For appointment to view please call:
386-7521 TOVE BARLOW 477-9859

SOUTH OAK BAY
In the lovely King George Ter. area, an immaculate home of high quality. Main living area is upstairs to take advantage of the lovely sea and mountain views. Spacious living and dining area with rock fireplace, wood panelling and beamed ceilings. Large kitchen with wonderful storage space and eating area facing the voew. 2 large BRs with his and hers closets, 1½ bath. On the ground level you have a spacious entrance hall, rec. room with fireplace and W-W carpeting, a large den or 3rd BR, full bath, plus space for yes another room, or hobby room. (Large workshop area in double garage as well. A beautifully appointed laundry room, with the OOM hot water furnace neatly tucked away in a closet. (Very comfortable economical heating.) Let me introduce you to this lovely exclusive listing at your convenience.
386-7521 TOVE BARLOW 477-9859

5.24 ACRES
Of delightfully treed property in the Towner Park area. Small bungalow (11 Yrs. old) on the property can be built on to. (Septic field capacity for 4 B.R. home) on city water. An opprtunity to have great seclusion in a lovely area. Let me show you at your convenience. Listed at $92,000.
TOVE BARLOW
386-7521 477-9859

NONE BELOW
GROUND LEVEL
5 BEDROOMS
$67,900
(DEAD-END STREET)
Attractive and extremely solid 14 year old bi-level home on high 100 ft wide lot in the popular Carey-McKenzie area. NO THROUGH TRAFFIC. Near school, bus and cornerstone. Completely finished up and down except for small work area. 3 bathrooms 2 beautiful big fireplaces. 19 ft. kitchen with countertop range and wall oven. Tremendous parking area plus garage and carport. Early possession. Attractive financing. (MLS)
JOHN PLATT 383-2700 or 386-7521

PACE Properties Ltd. 1640 Oak Bay Ave. 595-2413

FANTASTIC SEAVIEWS
10 MILE POINT
This luxurious family home situated on a half acre features 3-4 bedrooms and large rec room. Close to village and beach. ML. Open to offers to $105,000. 2780 Seaview Rd. must be seen. To view call:
BRIAN HIGGINS 658-8402

250 HOUSES FOR SALE

DFH
D. F. Hanley & Associates Ltd. 1557 McKenzie 477-7284

$39,900
SACRIFICE
Must Be Sold
Good, solid 2-bedroom, no basement home. Owner is transferred and wants this house SOLD!! Owner will look at reasonable offers. You can't beat this deal. MLS Victoria area.
Scott Kendrew
477-7284 (24 hrs.) 598-5341 (Res.)

"NEW LISTING"
LANGFORD
Quiet area yet close to the highway for a very clean 4 bedrooms 2 bathroom home situated neatly on the lot to allow good privacy. Basement is fully developed but still allows the handyman to ticker away. Priced to sell realistically at $71,500. For more information on this exclusive listing phone:
Harvey A. Simons
477-7284 (24 hrs) 477-2977 (Res.)

SUMMER IS
COMING!
and you'll enjoy sliding and splashing in to this 35 ft. heated Pool; then relax on the sundeck and admire Mt. Baker. The home has 3 large sized bedrooms, master ensuite, and walk-in closet. Living and Dining rooms sport a brand new quality W-W carpet and features floor to ceiling brick fireplace. Bay window, and built-in bookshelves. A full height daylight basement awaits your carpentry talents. Minutes from Town in a country setting. Asking $78,500 Make us an offer.
GEORGE HESS
477-7284 (24 hrs) 479-7069 (Res.)

2 ACRE
HOBBY FARM
OPEN HOUSE
SUN. 1-4:30
552 DOYLE RD.
Out West Saanich Road, right onto Old West Saanich Road, one mile to Doyle Road. This 4-year-old home offers 4 bedrooms, 3 bathrooms, family room off kitchen. The features are too many to list here. You'll have to see for yourself. Offers are invited on the asking price of $110,000.
BILL CARNEGIE
477-7284 (24 hrs) 652-3627 (Res.)

BROADMEAD
OPEN HOUSE
SUN. 1-4
939 CAROLWOOD
Unique 3 bedrooms, 2½ bathroom, private home which sparkles with care. Fireplace in living room and family room; 2 private patios, fully fenced backyard, 2 car garage. Priced right to sell at only $124,500. For prior viewing or a personal tour call
Harvey A. Simons
477-7284 (24 hrs.). 477-2977 (Res).

Cedric Steele Realty Ltd. 388-6258

NORTH OAK BAY
4 BEDROOMS — DEN
$136,000
Situated on a quiet treed cul-de-sac, this 6 year old professionally designed home of 2600 sq. ft. contains large living room with access to sundeck and garden, separate dining room, bright kitchen with eating area and utility room off. Den with fireplace, plus recreation room. 4 bedrooms, 3 bathrooms. for appointment to view call:
MURRAY BLANNIN 598-2200 RES.

RETIRE IN
ELEGANCE
Beautiful Rockland character home ideally suited for the couple who like to entertain and have antique furniture. Magnificent entry with open staircase to upper level. Lovely formal living room with fireplace, cosy den with fireplace, large separate dining room, modernized galley kitchen. Upstairs comprises master bedroom with lavish ensuite, guest bedroom also with 3 pce. ensuite, sewing room and office. This is an unusually attractive home. Offered at the realistic price of $104,500.
BARRY BOWES
388-6258 383-1540

LANSDOWNE Properties Ltd

NEW HOME
$71,900
This superbly-built 1280 sq. ft. home has a lovely bright Liv. rm., Din. Rm. and Kitchen with double access to sunporch and views of the Olympics. 3 Bdrms., LARGE master bdrm. with walk-in closet and 2-pce. ensuite. Enclosed dbl. garage. Located on quiet cul-de-sac off McRae. MLS. PETER OR PATTIE BARDON, 592-2431 OR 384-3947.

ROOM TO BREATH
An immaculate and reneovated 3-bedrm home, over 1750 sq. ft. on a 60x134 ft. lot. Take advantage of the bargain price of $51,500. Ask about the new development around the corner. Call ALAN PETERSEN 592-2431 or 479-6110

HOBBIT HOUSE
$35,900
A very small 2-bdrm home, no basement, but clean and cozy. It sits on a large lot with fruit trees and fairly close to Sears and town. If you have a small down payment and need a small house, please call ALAN PETERSEN 592-2431 OR 479-6110

FARMER
INVESTMENT & REALTY LTD.
825 BAY STREET 382-2134

ROCKLAND
Tucked away off Rockland Ave. on a private ½ acre amidst stately old residences — 12-year-old modern home, 3 BDs, 1½ baths, 2 f-places. Lower level has rec rm and space for further development. Large sundeck off Liv. rm with west exposure and adjacent above ground pool. Soundly built and offered at $92,000. (MLS31719)
Gerrie Hutton
382-2132 or 386-3927

ONE LEFT
1550 SQ. FT. A.H.O.P.
3-bedroom ensuite, large kitchen, separate D.R., fireplace, large lot, thermopane windows. Call Gary 478-2705.

2 BEDROOM HOME WITH FIREPLACE and diningroom, everything immaculate, on ½ acre lot, $47,000 firm. 478-7243.

PRIVATE SALE
3 bedroom house. Fruit trees, 60'x134' lot. $55,500. 479-3591.

250 HOUSES FOR SALE

Green Acres
4½ PER CENT
EXCLUSIVE
RESIDENTIAL
HENDERSON REALTY LTD.
385-9741 (anytime)

WATERFRONT
AT ONLY $88,900
With many bedrooms and as many bathrooms for your family to enjoy or you may prefer its revenue potential. This charming home is clean, in top condition, on sheltered Portage Inlet and only minutes to town.
STAN TRONT 477 2829
CHARLIE ARNOLD 592-6454

NEWPORT — VIEWS
Classic well maintained large family home with glorious seaviews over Victoria Golf Club. Gracious living room 26x22, fireplace, 14x20 dining room for grand dinners. Master bedroom with fireplace and ensuite. 2 bedrooms and den also on main. 3 bedrooms bath and dark room up. All this on sloping 1½ acres. Asking $199,000. MLS.
BILL McCARTER 592-3970

STARTER $39,900
2-Bdrm home in sound condition. 15'5x11'5 living room with fireplace. Kitchen with eating area and utility. Views to East Sooke. 50x120 lot. Near bus, shopping and schools. For further details call
BILL McCARTER 592-3970

REVENUE POTENTIAL
Near Jubilee Hospital — 7 bedrooms, 3 baths, living room, den, large dining room, full basement. Rental permit. MLS $64,900.
BILL McCARTER 592-3970

CLEAN 'N CUTE
Well decorated 2-bdrm no step home, near Belmont Secondary. Large fully fenced lot. A steal at $46,900.
BILL McCARTER 592-3970

MAKE AN OFFER
Must be sold. 3 Bedrooms, 1206 sq. ft. home on large level lot with potential for workshop, etc. Happy Valley. Asking $64,900.
BILL McCARTER 592-3970

2674 DEVILLE
Owner started super addition to his 3-bedroom home and now must sell. Take advantage of his labours and buy now. Can be either duplexed or large family home. 1 acre park-like lot. A good deal at $59,900 .MLS.
BILL McCARTER 592-3970

SOUTH OAK BAY
Super family home in this popular area. Four bedrooms, 20x13 living room (fireplace), separate 14x13 dining room, kitchen, utility room Full basement. 70x144 lot. Asking $68,500.
BILL McCARTER 592-3970

$49,900
I have a really exceptional 2-bdrm (3rd in bsmt) full dining room, completely renovated and redecorated, full bsmt home on a large landscaped lot in Mount View area. A must to see. Asking only $49,900.
JACK HENDERSON 652-3157

MARIGOLD — MODERN
This is a 1700 sq. ft. 3-bedroom home with the 30x18 third bedroom up designed for easy conversion into two bdrms plus second bath. Just over 1 year old land features large dining room and living room with red brick fireplace. Quiet area really close to everything. Asking $61,900 Please call
W. B. HEMMINGSEN 592-4479

VICTORIA
Easy care no-step, custom built, all electric over 1400 sq. ft. 3 Bdrms, drapes and major appliances included. Priced below replacement. Call JACK PARKER 598-8352.

UNIVERSITY
$81,900
Well built 3-bedroom home, 1260 sq. ft. on main, 5 and 2-pce. baths, all windows double glazed. In-law suite in full height bsmt. Good area for revenue Call JACK PARKER 598-8352.

Island Homes Ltd. 2504 DOUGLAS 386-7545

REQUIRES
FIXING
This excellent 3-bedroom family home in the Glanford area, only requires superficial redecorating. It features a separate dining room, large kitchen with eating area, oak floors and a full high basement with some development. Ideal for the home improver. Priced at $52,500. Bill Palfrey, 386-7545 or 598-4210.

GORDON HEAD
CLOSE TO OCEAN
JUST LISTED. Large family home in a choice quiet area with some sea view. Extra large family room off the deluxe kitchen. Sliding glass doors to covered sun deck and POOL. Gleaming hardwood floor in the elegant dining room. Bay window in the large living room with stone fireplace. Laundry area and 2 pc. on main floor. Deluxe M. BR. with ensuite and 3 closets, plus 3 or 4 more BRs upstairs. New sauna, shower and change room in the high unfinished basement. Double carport. Large well cared for lot. This home is in immaculate condition inside and out. Priced to sell quickly at $119,000. Call Ron Crow 592-4989.

Langford Lake Area
Immaculate family home on quiet no through street. 3 bedrooms, ensuite bath and family bath. Separate dining room. Fireplace in large living room. High basement with newly finished rec. room, workshop, roughed in plumbing. Beautifully landscaped lot, quiet area. Asking $62,900. To inspect please call
LLOYD ELLIS 658-8222

A.H.O.P.
FINANCING
COLWOOD
STRATA DUPLEX
Very attractive 3 bedroom, lovely brick fireplace. $44,150 with down payment and monthly amounts geared to first home owner. Gov't grant can further reduce down payment.
ONLY ONE LEFT
AT THIS PRICE
Call BILL PALFREY 598-4210
or Island Homes Ltd. 386-7545

A.H.O.P.
½ DUPLEX
SIDE BY SIDE
Open 2-4 Sun.
Last one left on Lakehurst Drive, Goldstream Park.
Only one left. 1260 sq. ft. on one floor. Lage fireplace. 3 bedrooms. Large cabinet kitchen. Utility and storage. Now $44,400. Howard Mitchell 479-4818.

B.C. LAND AND INSURANCE AGENCY LTD.

COLWOOD
3 bedrooms up, 1 down, living room with fireplace, rec. room roughed in down — large lot in an excellent location — easy to finance. Asking $56,900.

VIC WEST
Handy Man Special
Most of the renovations have been done on this older 4-bdrm home. Good value here with minimum of fix-up required. Asking only $41,900.
Call Don Oakes 478-4334
B.C. Land 478-5588

SIDNEY, 4 BEDROOMS, DEVELOPED basement, insulated, double garage, $52,000. 385-8580.

250 HOUSES FOR SALE

National Trust Realtor 3108 SHELBOURNE 595-2121 3960 QUADRA 479-7161

GORDON HEAD LOVELY
Built in 1972, 3 bathrooms, 2 fireplaces total of 1950 sq. ft., 70x122 landscaped property, in quiet cul-de-sac among fine homes. Quality throughout. $76,500 please call:
SID HASLAM 477-1994
GRAY LAITE 656-5267

HIGH QUADRA
Delightful 2 bedroom home with lower level a real entertainers paradise. Total 1240 on main level, dinning area 10.8x10.7, fireplace in excellent L.R. Grounds are landscaped with garden, fruit trees and patio area. Drive-in garage. $57,500.
SID HASLAM 477-1994
GRAY LAITE 656-5267
OFF. 595-2121

LAKEHILL
Country living yet 2 minutes from bus line. 8 years old, approx. 1100 sq. ft., F.P. in L.R. 3 bedrooms, family room kitchen, laundry room in rear entrance hallway. Ideal for starter or retirment. 77x110 landscaped property. Carport and work area. MLS $51,500.
GRAY LAITE 656-5267
SID HASLAM 477-1994
OFF. 595-2121

GLEN LAKE
CLOSE TO BEACH
Own a beautiful home on a large treed lot with 3 bedrooms, 3 bathrooms 3 fireplaces, lovely rec room plus space for 4th bdrm and workshop. Add to all this a legal duplex suite presently rented for $185.00 per month. An excellent by at $75,900. Call JUNE HOUGHTON 477-6185 or Off. 595-2121.

MILLION DOLLAR OCEAN
VIEWS
A rare find in this best area overlooking Vantreight farms on the sunny Saanich Peninsula. One owner home, 3 bedrooms (master has 3 pce. ensuite and dressing room) 2nd bathroom has sunken tub. Family room with brick fireplace and patio off. High sunny property with ocean views to the North East and South East. Its a beauty. $97,000. MLS.
GRAY LAITE 656-5267
SID HASLAM 477-1994
OFF. 595-2121

NEWLY LISTED
4 bedroom home, close to downtown. Large family kitchen, separate dining room, pantry, separate laundry room and large storage shed. Asking only $48,900. M.L.S. Call JOT HOME 479-7161 office, or evgs. 592-2130.

A.H.O.P.
Duplex Saxe Point area — 3 bedrooms, separate yard, quiet street, $45,000. 8 per cent 1st mortgage.
R. W. RHODES 479-9241
OFF. 595-2121

TOWN and COUNTRY
FAMILY HOME
$52,900
Located close to shopping facilities this home offers living room with fireplace, panelled den off kitchen with dining area. 4-pce. bathroom, plus two bedrooms on main floor. Extra bedroom plus large rec. room with bar in full high basement, drive-in garage. May be financed by owner to approved purchaser. To view phone
DON CLARK 592-6651
OFF. 595-2121

SUMMER FUN
Swimming pool, 32x16, completely decked, 3 bedrooms on main, 2 fireplaces, plus 1 bedroom inlaw suite, open to offers on $63,500.
R. W. RHODES 479-9241
OFF. 595-2121

QUIET FAIRFIELD
Don't miss this cozy stucco home close to shopping and bus. Living room features fuel-saving heatilator fireplace. Bright kitchen, spacious bedrooms. Full basement with drive-in garage and extra room. Fenced back yard. Asking $51,900. Call:
RUDY ROST 658-5490
OFF. 595-2121

NEW TO YOU
A charming 2-bedroom nobasement home on a very attractive lot. Completely renovated interior, electric heat supplemented by heatilator fireplace. Perfect for singles or couples. $49,900. Exclusive with:
ENA NEMETH 477-4641
OFF. 595-2121

BE FREE THIS
SUMMER
Live like a king at the Kensington in an excellent one-bedroom condominium and enjoy the luxury of joint ownership of lounge, games room, exercise room, swirlpool, sauna, workshop and laundry. Asking only $29,500. ML 32088. For appointment call:
ENA NEMETH 477-4641
OFF. 595-2121
GORDON HEAD

NEWLY LISTED
4 bedroom home, close to downtown. Large family kitchen, separate dining room, ing only $48,900. M.L.S. Call pantry, separate laundry room and large storage shed. Ask-JOT HOME 479-7161 office, or evgs. 592-2130.

BARGAINS
1240 sq. ft. 2½ years old, 3 bdrms, sunny and bright home in very quiet area, featuring huge sundeck, double carport, 4-piece ensuite, dishwasher, 2 fireplaces, basement could be developed very easily into 2 bdrms in-law.
TOWN & COUNTRY
2 bedrms, stucco house with 2 bedrm. in-law, 20 years' old, needs painting, very realistic price of $52,900.
CITY
Quadra area handy to everything, fully renovated, 2 bdrms main, and 1 bdrm in-law, R3 zoned, easy care fenced lot. Asking only $37,900. Desperate vendor.
HAPPY VALLEY
12 years old, SxS duplex in quiet area, 2 bdrms each side plus 1 bdrm with family room in basements. 2 carports, fenced lot. Asking only $64,900. To view call KEHAR DHAMRAIT, 479-7161 office, or evenings 477-5675.

Lorenzen REALTY LTD.
50 Bastion Sq. Bus. 383-4151

Open House
199 Denison
Sunday, 1:00-5:00
Don't miss this! Nearly an acre, privacy and beautiful sea and mountain views from all rooms. A bright entrance and gracious foyer, lovely living and dining rms.; sheltered wide view patio. Convenience packed kitchen, full bathroom and bedrm. or study all on main fl. 2 very lge. view embracing bedrms. and big full bathrm. up. A minimum maintenance property. In attendance LESLEE FARRELL Pager 665, 388-5464.

OPEN HOUSE
SAT. — SUN. 2-4
2849 SEAPOINT DRIVE
10 MILE PT.
One of the most unique properties in Victoria, this exciting home surpasses the usual real estate superlatives. Custom designed for gracious indoor and outdoor entertaining. The L.R. DR, and den all open onto patios leading to the private south facing Japanese garden. The master bedrm has a lge. sundeck and studio off it, the ensuite features a sunken marble bath. Come and see this well-priced home at $129,000.
DAVID BILLINGHAM 598-6029
JOHN WEST 384-8078 No. 281
Cedric Steele Realty

250 HOUSES FOR SALE

WHITTOME'S

Central Saanich
Views of Haro Strait and San Juan Islands from this 3-bdrm., ranch-style home situated on large corner lot, living room with fireplace, family room also has fireplace. Workshop and garage. Many apple trees and plenty of room for garden. Asking $75,000.
386-8441 Oliver Douglas 598-3926
386-8441 E. Wilkinson 652-2739

Hillside Area
Drive by 2932 Shelbourne St., 2-bdrm. stucco bungalow, close to schools and shopping on large easy-care lot. Ideal starter or retirement home. DO NOT DISTURB TENANTS. Asking $45,950. For more information and to view please call:
386-8441 Oliver Douglas 598-3926
386-8441 E. Wilkinson 652-2739

$55,900
Try your offer on this good family home with 3 bdrms. in immaculate condition. Corridor-style kitchen that's bright and cheerful. Room for more development in full bsmt. MLS 30945.
386-8441 Donna Vajikoski 384-2057
386-8441 Bob Johnson 592-3573

RENT BEATER
MOVE RIGHT IN
Extra sharp, older home, good holding property. 2 bdrms., full bsmt., living rm. has f.p., modern kitchen, 12x28 fam. rm. up. 1 blk to Woolco. $45,700. ML.
386-8441 Ruth Lukaitis 477-5306

SPACE TO LIVE
ENTERTAIN, GROW
Newly listed, well built 1325 sq. ft., 3-Br. home, plus nicely finished rumpus rm. and 3-pce. bath down. Attractive living-dining rm. with rock F.P., new carpets, kit. has eating area. Green house, quiet area, near school, bus, Sears. Only $58,500. Be the first to see it.
386-8441 Ruth Lukaitis 477-5306

5 ACRES
Where is this beautifully-treed property for only $28,000 that has a creek passing through it? Drive out KOKSILAH RD. to DOUPE RD. Follow DOUPE RD. to our sign and discover this excellent building property.
386-8441 Ross Bracken 477-0029

SEA, SAILS &
SUNRISES
Can be seen from this beautifully finished 5-yr.-old home featuring 3 plus 1 BRs, 3 baths, kitchen nook, indirect valance lighting and super rock fireplaces. Truly a home to be proud of and at the affordable price of $75,000. MLS.
386-8441 Ross Bracken 477-0029

JACK MEARS
OAK BAY REALTY LTD.
2194 OAK BAY 598-3321
Where Trust Is the Basis Of All Business

PATIO HOME
BY THE PARK
BY THE SEA
$55,900
Brand new 3 bedroom, 1½ bathroom home just off Holland Park and the waterfront. Excellent carpets throughout. Drapes, range and refrigerator supplied. Such a fine place to live and so easy to maintain. Try your trade or low down payment. JACK MEARS 598-3321.

OAK BAY
UNIVERSITY AREA
In an area of quality homes. Close to shopping and schools and University located on lovely lot with stately trees. This family home has 3 bedrooms (could be four), well planned split level and large recreation room. Just 12 years old. Easy mortgageable home. Asking $117,000. Be sure to see inside for comfortable living. Please phone PAT STYLES at 592-7405 or HAROLD WHILEY at 592-2798.

RURAL ATMOSPHERE
Yet in the heart of the city, just off Quadra. This 3 bedroom-1½ bath, 2-car garage home was designed exclusively with the homemaker in mind. Convenient kitchen with good eating area and sliding glass doors to balcony. The old brick fireplace adds cozy note to family room. Immaculately kept inside and out make an attractive combination for those who do not like "sub division" type living. Asking $74,000. ML 32175. For more information or viewing please call BETTY McFARLAND 598-3321 or 658-5927.

Member
Relocation Services Canada

Fairfield Realty Ltd.
1277 FAIRFIELD 383-2244

FAIRFIELD
FRUIT TREES
Extremely comfortable traditional home. Two bedrooms (3rd in basement); Living room (fireplace), dining room, modern kitchen. Afternoon sun room, hobby room, fenced yard. $54,900.

SIMPSONS-SEARS
Very clean 2 bedroom home. Early possession. Separate garage. Living room with fireplace. Good lot. Super starter home.

SIDNEY —
4-yr.-old home. Fully developed with independant in-law suite. $485 revenue per month as presently rented. Low down payment, asking $55,900.

OAK BAY BORDER
SxS
Small starter older duplex. Revenue $440 per month. Or live on side and get an easy start to home ownership.

To view these or other FAIRFIELD homes call your Fairfield Realtor.
TONY BROGAN 383-2244

P.R. B
P. R. BROWN
AND SONS LTD.

BRENTWOOD
2 ACRES
Solid older 3-bedroom, basement home on 2 acres of cleared level land. Close to school and shops. Ideal for nursery stock or orchard. Asking $84,900 — Terms.
AL VICKERS — 652-2257

BRENTWOOD
4 BEDROOMS
½ ACRE
Owner-built, immaculate 8-yr-old family home with generous-size rooms, 2 full bathrooms and W-W carpets throughout. Property is fully landscaped in lawns, shrubs and trees plus lots of parking. Asking $79,900.
AL VICKERS — 652-2257

$41,500
Lot 60x190 — 1-3 Acre
1-bdr. bungalow, newly remodelled throughout, warm, cozy, full of charm, must be seen to be appreciated. Drive by 640 McKenzie. For appointment to view, call 479-2037.

250 HOUSES FOR SALE

BROWN BROS. on BLANSHARD
"People Helping People"

FAIRFIELD
For the Family
219 Howe Street
Older, 2 storey with large LR, DR and Family kitchen on main floor. Up, 3 bedrooms plus 4-pce. bath. Reduced price of $53,000. MLS 31473
CEC PEARCE 386-3808

266 BEECHWOOD
Compact, cosy and immaculate LR, heatilator fireplace. Dining area, 2 bedrms plus one down in full high basement. Ideal starter or retirement. Reduced to $51,064.
CEC PEARCE 386-3808
or 385-8771 (anytime)

NOW ONLY
$43,500
This immaculate, 2-bedrm, stucco and cedar bungalow, completely and professionally renewed with wall-to-wall broadloom, electric heat, pretty garden and picket fence. Appointments to view with:
TED KAY 385-4086

Quiet
Selective
IT'S
"WILLOWS"
Rarely offered and always appreciated, is a home on this quiet street with side lane. This 3-bedrm home has just been listed. Roomy foyer, charming LR and DR, bright and cheery kitchen with built-in oven and range, beautiful cupboards. Large rec. rm. Pretty lot with fenced-in yard and fruit trees. Offered at $73,500.
DOUG LAWSON 595-2486
JIM KENNEDY 592-9078

$37,900
Good starter or small family home, 2 bedrms, full high basement, stucco and siding exterior. L-rm with oak parquay floors. Large vanity bathrm. Basement high enough to build more rooms. OOM heat. Wired for dryer, copper plumbing. New Listing.
DON MESSAGE 477-3715
REG SCHUMAKER 598-2333
or 385-8771 (anytime)

SWINERTON'S
REALTY WORLD

$39,900
3-bedroom bungalow on quiet cul-de-sac. Separate dining room. Close to Jubilee Hospital. Part basement, oil heat. VACANT.
DOUG BOWEN, 385-2481
MRS. WEBB, 477-3095

SOUTH
OAK BAY
This desirable family residence offers 3 bedrooms, LR with oak floors and fireplace, sep. dining room, den with fireplace, bright modern kitchen with dishwasher, 2 full bathrooms, (one off master bedroom) oil hot water heat, full basement with drive-in garage plus workshop and a 55'x177' private lot. All this in a fine location and ready for quick possession. Priced at $81,500 MLS. TO VIEW PLEASE CALL:
SID CUSTANCE 598-7781 or
HOWARD HODGES 598-7166, 385-2481

$44,900
5 Bedrooms
Located on treed, landscaped lot in Glanford area. Full basement. Carport. Completely renovated. Excellent heat unit. New water heater. I believe this to be one of the best values in town. VACANT, Easy terms.
DOUG BOWEN, 385-2481, 383-1995

Swinerton's Realty World

WALL & HOMEFINDERS REALTY LTD REDEKOP
3440 Douglas St. 386-2911

OPEN HOUSE
107 Wellington
Fairfield
at 1-4 P.M.
This beautiful character home has been lovingly and uniquely renovated, and is all ready to move into. 3 bedrooms, 1½ baths, and a huge dining room. Lots of extras. Fireplace, saunas, sundeck, fenced yard, garden. Near ocean. Quiet street.
386-2911 DIANE 388-6275 Pgr 346

5641 Batu
Off Brookleigh Rd.
Sat. + Sun. 1:30-4:30 p.m.
Luxurious executive home situated on 4.75 A. of wooded seclusion near Elk Lake. This home offers almost 1800 sq. ft. on M. floor, thermo windows throughout, vaulted cedar ceilings in L.R. Built-in car garage, etc., etc.
MARTHA WONNICK
386-2011 477-2641

1069 Costin
(turn off Goldstream at Leigh)
Put this top of your list for viewing SUNDAY 1-3 or any other time by appointment. Bright 3-bdrm. featuring large sunny K with new cupboards and carpeting, laundry room on main floor, three good-sized Br's and part basement presently used for BEAUTY SHOP. Pretty 70x132 lot with trees and privacy in back. Lake access a short walk away. ML 32480 $52,900
JO LENNOX 478-2563
MARILYN MOORE 382-8015

Bayshore realty ltd. 388-6424 1006 fort st.

FOUR BEDROOMS
HIGH QUADRA
$69,500
Character home extensively updated; den, sewing room, separate dining room, living room with fireplace, two full bathrooms, two sundecks, hot water heating, big double, separate garage and lot is 99x132. Home suitable for in-law accommodation. Vacant. MLS. 31679.
BRENT D. EWING
388-6424 658-5661 res.

ENGLISH
TRADITIONAL
$89,500
A classic with leaded-glass windows, arched doorways, French doors, inlaid hardwood flooring and well maintained. Four bedrooms, den, two fireplaces and tastefully landscaped and located in the high Quadra area. Full basement with recreation room and drive-in garage. New MLS. 32091.
BRENT D. EWING
388-6424 658-5661 Res.

VICTORIA WEST
$49,900
Older home, professionally updated; three bedrooms, living room, dining room and part basement with laundry. Separate garage with workshop. Double road frontage. New MLS 32544.
BRENT D. EWING
388-6424 658-5661 Res.

IMMEDIATE OCCUPANCY
Direct from builder, new 3 bedroom no basement home. Small easy care lot in city, 3057 Washington Avenue, clear title, $55,900. 479-9738, 652-2196, 652-3873.

250 HOUSES FOR SALE

FOR SALE Royal Trust 477-0191 384-8001

OPEN HOUSE
1325 MERRITT ST.
SUNDAY 1:30-4:40 p.m.
Older 2-bedroom basement home, but with all the essentials updated and in good repair. Quiet street, Cook-Finlayson area. $44,900.
477-0191 JOHN ADANK 479-8135

47 HOWE
SUNDAY 2-4 p.m.
Half-block to the sea, character home that must be seen. Over 1200 sq. ft. with 2 bedrooms, large living room and separate dining room or den. Must be sold and asking $59,000.
VIVIAN M. ROBERTS
477-0191 477-0281

572 LANGHOLME DR.
(1st left off Metchosin)
SUNDAY 2-4 p.m.
2-bedroom stucco home. Living room with fireplace, dining room with huge sundeck off. Basement has 3rd bedroom, rec room with fireplace and 3-pce. bath. Large attached 2-car garage. Asking $55,500. Vacant and must be sold, so try your offer.
477-0191 JACK WALDRON 477-9636

901 McKENZIE AVE.
SUNDAY 2-4 p.m.
"NO MORTGAGE TO RAISE"
3-bedroom bungalow. Dining room in line, full basement with further development. On a corner lot with the drive-in garage facing a quiet street. All in A-1 condition, built to last. $48,800 1st mortgage of 10% C.M.H.C. can be assumed and, if needed, 12½% 2nd mortgage of $3600. Only $57,500.
477-0191 JACK WALDRON 477-9636

OPEN HOUSES
2542 SINCLAIR RD.
SUN. 1:30-4 p.m.
Close to university, beach and village. This 5 yr. old home has 4 bedrooms, living room, dining room, 2 fireplaces, 3 bathrooms, sauna, family room and double garage, all in excellent condition and priced to sell at $84,900. This won't last long, so see it now by phoning
WALLY MILLIGAN
384-8001 477-5144

SUN. 1:30-4:30
2047 NEIL ST.
This lovely Oak Bay home has a beautiful garden and an ideal location. 2 spacious BRs on main and 1 down, separate DR, rec. room and laundry, patio, greenhouse, fruit trees and berries. New roof and gutters. First time listed. MLS. $66,000.
MARION HOPKINS
384-8001 592-4351

2236 KINROSS AVE.
SUNDAY 1:30-4 p.m.
IN FAVORED OAK BAY
A good 5-roomed bungalow. 2 bedrooms, basement, large lot on a quiet street. Close to bus, shopping and schools. A new listing. Priced at $61,900 for a quick sale. See you Sunday.
477-0191 KEITH LECKIE 598-1667

BEAUTIFUL START
With this freshly painted bungalow. 2 bedrooms, living room with fireplace, 4-pce. bath and kitchen on main, full size basement with bedroom and drive-in garage. MLS. $42,900.
HUNTLEY WRIGHT
477-0191 477-0897
LES ADAIR-WILLIAMS
477-0191 383-9950

ENDURING VALUE
Located in Fairfield's restful section of older, well-kept homes is this elegant residence, thoughtfully and carefully restored. From the large living room to the panelled and exposed beams of the formal dining room, provides the perfect entertaining area. Step-save kitchen has a bright breakfast room. Four bedrooms upstairs with a king size master bedroom with elegant fireplace and separate wardrobes. Double-car garage and easy care lot complete this delight. MLS. $119,000.
HUNTLEY WRIGHT
477-0191 477-0897
LES ADAIR-WILLIAMS
477-0191 383-9950

ARE YOU ALL
CRAMMED TOGETHER?
Then take a few minutes to look at this attractive Spanish styled home situated on a large lot in Greenlands. There are 3 bedrooms with a spacious master bedroom and 3-pce. ensuite. A large living room with separate dining area. The downstairs is completely developed with large family room, rec. room, laundry room, storage and den, which could be 4th bedroom. View by appointment only. Well priced at $89,500. MLS.
HUNTLEY WRIGHT
477-0191 477-0897
LES ADAIR-WILLIAMS
477-0191 383-9950

PROFESSIONAL SIZE!
This fine Spanish bungalow is nestled amongst stately trees. Its gracious living room allows for easy furniture arrangements. The formal dining room separated from the kitchen and living room adds charm to entertaining. A combined family room and kitchen which allows mothers to observe children. 3 large bedrooms with a 3-pce. ensuite off the master. A laundry room, rec. room and den complete the main floor. An upper level large artist's studio could also be a music room. The 2-car garage completes this distinctive home priced at $124,900.
HUNTLEY WRIGHT
477-0191 477-0897
LES ADAIR-WILLIAMS
477-0191 383-9950

EXECUTIVE
NEIGHBOURHOOD
Vendor will entertain offers on this deluxe FIVE-bedroom family home on a cul-de-sac. Spacious living and dining room, thickly carpeted. Bright large family kitchen with tons of cupboards, 2 fireplaces, 3 baths, tastefully developed rec. room with wet bar. Shake roof. This fine home boasts quality and great family living. Don't hesitate to call for further information. Immediate sale essential. MLS 30094. Asking $76,900.
477-0191 SYL SHUMKA 595-1337

TERRIFIC BUYS
BY AREA
CHESTERLEA-NORTH QUADRA
Spacious, bright 2-bedroom, full basement. 158 ft. fenced lot, shrubs, fruit trees, no thru street, deck with pastureland view. $56,900.
GORDON HEAD-MARGARET BAY
English Tudor, real leaded windows, dark oak, dormers, etc. 3 beds up, 1 on the main plus family room. Large treed lot in prime location. $94,900.
NORTHRIDGE
Beautiful wooded parkland setting, fantastic rancher. 2700 sq. ft. up and down, too many features to list. 3 and 2 bedrooms, 3 baths, 3 rec. areas, main floor family room with fireplace. See this one for sure. Down to $89,900.
QUIET COLWOOD
Attractive newer family home, nicely landscaped, 3 bedrooms, 1½ baths plus large bedroom in basement and roughed-in for further development. Wrap around deck, large fenced yard. Quiet street close to schools. $62,900.
COLWOOD WORKSHOP
Quiet, treed street, close to school. 3 bedrooms, 1½ baths, full basement with rec. room and 2 more bedrooms. Drive-in garage plus separate 18x38x12 ft. high workshop with full power and hoist. $59,900.
For information on any of the above, please ecall
STEVE and SHARON MOONEY
477-0191 477 4197

CEDAR CHALET
Almost new, this builder's home has charm and personality. 2 and 1 bedrooms, full basement on 84'x215' lot by Shawnigan Village. $53,900. Try lot or? as your down payment.
477-0191 JOHN ADANK 477-8135

REDUCED TO $71,500
VENDOR SAYS SELL!
This immaculate 4-bedroom (1 down) home, on a large landscaped lot, one-third acre in size, with dog run and greenhouse included. Vendor is transferred, so drive by 7194 Veyaness (off Stelly's X Rd.), then call to view interior. MLS 31970.
MURRAY ROTHSCHILD
477-0191 477-9393
DALE YOUNG
477-0191 388-6275 pager 2561

250 HOUSES FOR SALE

FOR SALE Royal Trust 477-0191 384-8001

LIVE THE SIMPLE LIFE
IN SHAWNIGAN
Ideal starter or retirement home, located on a high, quiet treed street in Shawnigan Village, this spacious 2-bedroom (master ensuite) home includes a delightful all-year sun room, floor to ceiling rock fireplace and garage and carport. Reduced to $45,900. MLS 29818.
477-0191 DALE YOUNG 112-743-5119
MURRAY ROTHSCHILD
477-0191 477-9393

TWO HOMES
ONE PROPERTY
"Live in one - rent the other." One home is 5 yrs. old, 1600 sq. ft., with 3 bedrooms and in immaculate condition. The second home is 1 yr. old, 1100 sq. ft., and 3 bedrooms. Situated on ¾ acre lot near site of new hospital. Asking $120,000. Exclusive with
GALE CHRISTENSON
477-0191 477-7047

2 BEDROOM CUTIE
$53,900
Immaculate 2-bedroom starter or retirement home on quiet cul-de-sac near Simpson-Sears. Extra bedroom in basement. Nicely landscaped yard. Close to bus, shopping, etc. New MLS. For appointment to view, call
GALE CHRISTENSON
477-0191 477-7047

NEW LISTING
SAANICHTON
Outstanding 4-bedroom home on beautifully located fenced and well landscaped lot. Loads of extras; priced to sell. Call me for information.
477-0191 PETER CHOWN 477-0767

GORGE WATERS
TREMENDOUS VIEWS!
Outstanding 3-bedroom on large lot, providing unrestricted views. Large new addition makes this a basically newly built home with outstanding living room, 3 baths, large deck; many extras. Realistically priced at only $91,500. Call me for further information.
477-0191 PETER CHOWN 477-0767

NEW LISTINGS!!
Two older well kept homes with magnificent views of downtown, sea and Olympics. In quiet, attractive area near Hillside, they are close to all amenities. Excellent landscaping, these desirable properties are priced at $66,000 and $63,000. MLS. Call
477-0191 DAN NASH 477-2078

WEEKEND DRIVEBY'S
LUCILLE DR.
(off Clark Rd.)
Hurry! ONLY 3 brand new HUGO HUCKER homes left in sunny Brentwood. 3 bedrooms, ensuite bathrooms, full basements, underground hydro-phone, cablevision, cubs, etc., and priced around $59,000. Call me anytime, for I live out here.
477-0191 RON SEDGER 479-3673

FANTASTIC HOME
SELECTION
IN A PRICE RANGE FOR
EVERY BUYER.
—Like tennis? Move into this 3-bedroom no basement retirement or starter in Gordon Head. The courts are at your back door. Convenient to bus and shops. Great buy at $52,500.
—Nicely treed split level in Gordon Head. Floor-to-ceiling fireplace, open family room off kitchen, 3 bedrooms, den. $89,900.
—On cul-de-sac near St. Michaels. 3 bedrooms up, Finished rec room and 4th down. Nice lot. $68,900.
—Right out of western living! Very contemporary design with 3 bedrooms (master on separate level), irreplacable at $139,000.
—One of the nicest executive homes on the market! Welcome and warm spacious entry leading to den, living room, dining room, family room and master bedrooms. 2 other bedrooms for guests or family. Pleasant view from all rooms. Lots of natural light and sun. $157,000.
—Contemporary yet elegant! 3 bedrooms and den all on one level plus large dining room, living room, kitchen, sauna and laundry. $129,500.
—One-of-a-kind! Long, low rancher with a unique indoor pool design that will appeal to anyone needing 5 bedrooms. Delightful to show—better to own! $225,000.
—Gordon Head! Choice of 3 good family homes—all landscaped—all in good condition — from $76,000 to $83,000.
For more particulars and appointment to view please call JEANNIE DEWHURST 384-8001 or Res. 658-8980.

WOODBURN AVE.
UPLANDS GOLF COURSE
Excellent executive home adjacent to the golf course. Large family living area (1711 sq. ft.) on the main floor, consisting of LR and DR with sliding doors to sundeck. Kitchen has eating area plus adjoining family room. 3 good size bedrooms and master has 2-pce. ensuite. Downstairs a 4th bedroom with full bath plus a large rec. room with 2nd FP. Listed exclusively at $117,500. MRS. MARILYN WOODWARD, 384-8001 or 477-2722.

DRASTIC REDUCTION
4 BR (master ensuite), 2-pce. bath down as well as rec. room with raised hearth FP and den. LR with FP, DR, excellent kitchen with eating area. Thermopane and screened windows. MUST BE SOLD. JESSIE McGRATH 384-8001 or 479-3982.

UPPER LANSDOWNE
Large family home on extra large level lot (build your own tennis court). Super living and dining room, 7 bedrooms, 30' rumpus room with fireplace. New listing. $89,500. DAR GARSIDE, 384-8001.

HIGH LOCATION
In Central Saanich, overlooking the valley. Mountain views from this 3-bedroom split level. Living rm., raised hearth fireplace, dining rm., kitchen with separate eating area, 2 bathrooms, rumpus rm., shake roof. Attractive split in high location for $66,500. MARGARET JOHNSTON, 384-8001 or 477-1763.

4341 NORTHRIDGE CRESC.
3 bedrooms, 1200 sq. ft. with ensuite, rec. room, 2 fireplaces, on quiet cul-de-sac backing onto park. MLS. $66,900. BARBARA LIEBENAU, 384-8001 or 479-8389.

A. E. LePAGE WESTERN LTD. REALTOR
1391 HILLSIDE

OPEN HOUSE
SUN. 1:30-4
2034 CARRICK
A spotless 2-BR home near Carnarvon Park on large level lot. LR with FP, modern kitchen and bath, services updated, full basement. $48,500. MLS.
386-6331 DOUG ROSS 477-0975

OPEN HOUSE
SUN. 1:30-4
3185 HENDERSON
Come and view this 3-BR home in choice area of Oak Bay. Beautifully landscaped lot, attractive exterior. Priced at $78,500. Exclusively listed with
386-6331 JEANNE CAVAYE 598-6954

BROADMEAD
4501 EMILY CARR
If you are looking for a quality home that is easy care on one level, no stairs to climb, but possesses space and privacy with 3 bedrooms, 2½ baths, sunken tub and sauna, 2 fireplaces, 3 great patios and much, much more — come and see us and make an offer on $126,900. Barry Thorncraft, 477-8487 or 386-7545 Island Homes Ltd.

250 HOUSES FOR SALE

the Permanent
3647 SHELBOURNE 477-0141

OPEN
HOUSES

SUPER BUY
SUN. 2-4
4433 MAJESTIC DR.
Transfer Forces Sale of this immaculate better than new home in GORDON HEAD. Beautiful foyer entrance, elegant LR with FP, SLIDING GLASS DOOR TO SUNDECK, FORMAL DINING ROOM, BRIGHT FAMILY KITCHEN WITH VIEW of Mt. Douglas. 3 impressive bedrooms (master with ensuite plus sliding glass door to 2nd sundeck). W.W. througout including kitchen. Tastefully decorated, full high bsmt ready for development. Nice landscaped lot. Priced for QUICK SALE. $62,500. For prior viewing call: 477-0141 ANDY ANDERSON 388-6272 Pger 401.

SUN. 2-4
93 LINDEN
Elegant FAIRFIELD character home with formal entrance LR with FP. Entertainment sized dining room, den with FP, sun room. Garage. 1 block from sea. PRICED TO SELL at $75,500.
BRUCE BATEMAN
477-0141 384-2827
ANDY ANDERSON
477-0141 388-6275, pager 401

SUN. 2-4
1086 COLVILLE
4 bedrooms, $44,500, ALL BASICS updated, sep. workshop. Backs onto Golf Course.
477-0141 DENT DEANS 386-7156

COUNTRY BUT
CLOSE
STARTER $45,700
Good lawn, veg garden, sep garage, LR with rock FP. 2 BR. updated electric heat. White stucco with shutters. Neat as a new pin. CALL NOW: 477-0141 BRUCE BATEMAN 384-2827.

OAK BAY
GARDENERS
DELIGHT
Good lot plus a four BR, LR, den, dining rm, 2 baths, home. Attached greenhouse. Ideal family home. $90,000. 477-0141 ANDY ANDERSON 388-6275 pger 401.

$55,500
85x197 LOT
2 plus 2 BR immaculate home, new W.W., new bath, new decor, att. garage, sundeck. Dead end street. Close in. CALL NOW FOR VIEWING: 477-0141 BRUCE BATEMAN 384-2827.

COLWOOD LAKE
ESTATE—
1. $88,500
Two storey Tudor, 4 BR's up, master en-ste. Large LR, din and rec rms at ground level. Lovely kit with D-W and eat area. Quiet cul-de-sac. Alongside Golf Course.

UPLANDS
2. $132,000
Located on quiet st. ½ acre lot with swim pool and sprinkler system. This lovely rancher has 3 BR's and lge LR and DR. Kit is bright with built in and cheery eat area.

COSY STARTER
3. $49,000
Lovely 2 BR with nice LR, lge kitchen wit heating area. Large lot with mature trees. Attached garage. Try your offer. CALL 477-0141 FRED JACKSON 658-8472 or MARCEL STOCKER 479-8324 for the above 3 ads.

OPEN TO OFFERS
Lovely 3 BR home on a large corner lot in Brentwood. MBR has 2 pce ensuite bath, finished rec room and sewing room. Vendor has purchased so make your offer today on the asking price of $59,500. 477-0141 pger 707 HEATHER GAMMON 385-8814.

$49,500
This is a must see for the small family, two BR's, one up, one dn. Sep. DR, LR with W.W. and FP. Large lot with sep garage and carport. Patio, swimming pool and change house (or playhouse for the kids). Pger 401 477-0141 HEATHER GAMMON 385-8814.

$49,900
BEAT THE
RENT RAP
You can beat the high cost of renting. Buy this low priced 1100 sq. ft. 3 BR home, LR with heatilator FP, new W.W. well insulated. Makes for ideal starter or retirement.
ANDY ANDERSON
477-0141 388-6275 pager 401

$53,500
TOWN and
COUNTRY
13 years young this is an excellent home for the young family. Large kitchen, LR with FP. 2 BR's up and 1 down with huge rec room.

$62,900
BRENTWOOD
A must see if your looking for a 4 or 5 BR's. L-shaped LR-DR with FP. (R.I. rec room. 3rd bath) Garage, covered sundeck, greenhouse.

$71,000
FIVE BEDROOMS
All professionally finished plus family room, red room with FP, hobby room, 3½ baths lovely L-shaped LR-DR with floor to ceiling rock FP. Exceptional landscaping close to lake access.

FOR APPT. TO VEIW THE ABOVE OR ANY OTHER OF MY MANY LISTINGS CALL:
HEATHER GAMMON
477-0141 pger 707 385-8814
THE PERMANENT

OPEN HOUSE
Cordova Bay
FANTASTIC
SEAVIEWS
SAT. & SUN. 1-5 P.M.
4967 LOCHSIDE DRIVE
This 3-bedroom home is a little over one block from beach access. Developed basement, 1½ bathrooms, living room, dining room has a centre fireplace with a 16' sliding window opening onto a 26'x12' sundeck, also a lower deck. Lot size is just under ½-acre with a road frontage of 105 ft. There are 2 natural pools, with fish and water lilies, cedar fir and apple trees, also peaches and grape vines. W-W carpet throughout, all drapes and some furniture included. Open to realistic offers on the asking price of $83,500. No agents please. By owner 658-8949.

PRIVATE SALE
SOUTH FAIRFIELD
3 bdrm., 1½ storey family home with character and charm on a quiet tree-lined street close to the waterfront and Beacon Hill park. Beautifully appointed, expensively carpeted, 2 bathrooms, fireplace, dining room, modern kitchen with eating area. New roof, 100 amp service, full bsmt. Taxes only $33? net. Asking $74,500. 384-3972 or 652-5457.

250 HOUSES FOR SALE

GARDNER REALTY Ltd.
595 Fort St. 385-7721
(24 HR. SERVICE)

3 BDRM. - FULL BASEM'NT $44,900
This large ehome in the Ooklands area features comfortable L.R. with slate F.P. and huge family KIT., totally remodelled. Loads of off-street parking. Full attic ready for development. Priced to sell. ML.
385-7721 Kent MacLeod 595-4273

HOME PLUS IN-LAW SUITE
This 2-bdr. character home has huge living room-dining room combination highlighted by unique brick f.p. Big, bright, clean and loads of cupboard in kitchen. Breakfast room and laundry room adjoining. Secluded back yards. Fruit trees. 3 bdr. in-law suite down. Located in quiet nothrough street convenient to town. Priced to sell at $54,900.
385-7721 Kent MacLeod 595-4273

$41,900
Totally unique new 3-Bdrm. townhouse in James Bay. Waterviews, roof top garden area, 3 appliances, 2 full baths, thermopane windows and selling below replacement cost.
385-7721 Vana Holmes 388-5464 pager 708

GREAT PRICE
For a starter home. Pick a 2 or 3-bdrm home both situated on large lots and both priced at under $40,000.
385-7721 Vana Holmes 388-5464 pager 708

MORE KIDS THAN MONEY?
Large 3-B.R. home featuring a comfortable L.R. and separate D.R. with F.P. The large family-sized kitchen has been updated keeping the charm of a country kitchen. Large fenced lot, drive-in garage. The vendors have purchased and must sell quickly. This is one of the best buys on the market today. Call me for a private showing. $46,500.
385-7721 BRENDA ELLIS 479-0406

FAIRFIELD
4 BRS. - Full Bsmt.
MLS - $62,500
385-7721 OLIVE WEBBER 479-9661

CHARACTER
$56,900
Charm, character and quality are all here in this 2-bedroom, full-basement home. Beamed ceilings, large yet cozy L.R. with F.P., sundeck overlooking fenced rear yard and vegetable garden. Ideal for the couple or small family.
Diane Fullmer
385-7721 384-8075, Pager 407

2 ACRES HORSE COUNTRY
Large 3-bedroom ranch-style home with full basement presently developed as in-law accommodation. Property is fully fenced with riding ring and 2 outbuildings. An ideal family home in a quiet country setting, yet less than 10 minutes to town. $99,500. MLS.
Cliff Salmond
385-7721 477-3626
DIANE FULLMER
385-7721 384-8075, Pager 407

MUST BE SOLD
Neat 2-B.R. home with extra doom in high basement. Nicely decorated and new carpets throughout. Drive-in garage and room for boat and camper. A great starter or retirement home. Reduced to $48,500. MLS.
385-7721 Bill Weiss 598-8443

3095 PAISLEY
This delightful, 3-bedroom with bsmt home is located on quiet cul-de-sac in Colwood and must be seen inside. Only $50,000, but open to offers. MLS.
385-7721 Dale Briggs 592-3978

WOW!!
Look at this fantastic starter home! LR with FP, 3 bedrooms 4-pce bath, huge kitchen with adjoining laundry facility, good basement with fourth bedroom. Large yard with separate garage, and workshop — extra parking as well. Make an offer on asking price of $49,900. MLS.
385-7721 Dale Briggs 592-3978

4 BEDROOM
$47,500
Immaculate, 4-bedroom, no-step home situated in the popular Oaklands area. Close to shopping and transportation. New roof and new paint inside and out. Call me to view this new exclusive listing.
385-7721 Ken MacLeod 595-4273

FAIRFIELD REVENUE
This new MLS is located just a block from the water and beautiful Beacon Hill Park. Upstairs features 2 BRS, LR, large kitchen and 3-pce bath. Main floor features LR with FP, old panelling and stained glass, DR with beamed ceilings, large kitchen, den, 2 bedrooms and 3-pce. bath. Basement area has 3 more bedrooms and 3-pce. bath. Call today for private viewing of this immaculate conversion. $79,900.
385-7721 Dale Briggs 592-3978

JAMES BAY CHARACTER
2,260 sq. ft., duplex zoned, 2 blocks from Beacon Hill Park and Dallas Rd. waterfront. Ideal for duplex conversion. LR with FP and bay window. Den and another FP. Huge 17x15 DR with bay window. 4 BRs up. Full basement. Beautiful open staircase. House needs redecorating. Priced for immediate sale at $53,900.
385-7721 Kent MacLeod 595-4273
385-7721 Cliff Salmond 477-3626

Beamed Ceilings Stained Glass
$44,900
New on the market! Spacious room, character living room with FP and bay window. 2 bedrooms and part basement. MLS 32279. Only $44,900.
385-7721 Cliff Salmond 477-3626

1811 SQ. FT. LANGFORD
This quality 3 yr. old split level has quality written all over it. From the white rock planter in the foyer to the 6" decorator tiles in the kitchen. Large L.R. with F.P., separate D.R. Bright kitchen with built-in dishwasher. 21 ft. rec. room plumbed for wet bar. 3 BDR., 3 bathrooms and a den. 16 x12 wired workshop and double parking pad. Only 15 min. from town. Priced right at $65,900. Call me for a private showing.
385-7721 KENT MacLEOD 595-4273

3 BEDROOMS
$51,900
This 25-year-old, 3-BR home has large LR with FP, DR off kitchen with custom eating area nook. Large fenced lot. Full high bsmt. ready for development withone 15' bedroom already there. WILL TRADE. Priced for quick sale at $51,900.
385-7721 Kent MacLeod 595-4273

PRIVATE SALE — NO AGENTS. 3-bedroom, fireplace, developed basement, fridge, stove, drapes, large yard, low down payment, for further information, 388-6047 or 598-7995.

SMALL BUNGALOW HOME FOR sale, completely renovated, on quiet street, near bus and shopping centre, Saxe Point area. 478-0950, 478-1550.

250 HOUSES FOR SALE

3 OPENS
SAT., SUN. 1-4
2604 SINCLAIR
Adjacent to Gyro Park and on the ocean. Beautifully maintained 3-bdrm., 2 full bath home of 1930 sq. ft. Spacious kitchen with breakfast area dining and living rms., PLUS den. $77,500. THE ZIELERS.

1606 WILMOT
No-thru St. seconds from the Village, 4-bdrm., 1½ bath, porf restored 1917 character home. The beauty of leaded glass, beams, exposed brick, wooden sash windows and antique fixtures, 4-pce. ensuite main bathroom, updated kitchen, new wiring, new aluminum gutters, new hot water tank, new oil tank and all copper plumbing. $83,900. THE ZIEGLERS.

1476 HAMLEY NEW LISTING
10 yr. old, 3 lev. split, superb condition on attractively landscaped 151 ft. deep lot. 3 bdrms, 1½ bth. $76,500. ML32464. THE ZIEGLERS.

SEAFRONT/VIEW
100 ft. on Saanich Inlet — 50 ft. deep water dock — easy slope to beach — 11yr. old, 2 bdrm., 2 bath cedar and shake architect designed over fully cemented 4 ft. crawl space. Matching Guest Cottage with 3-pce. bath and kitchenette. .26 Ac. at $125,000. THE ZIEGLERS.

Unobstructed waterfront of McNeill Bay faces this exceptional 4-bdrm. 2½ bath home. 1780 sq. ft. main includes den with FP, sep. 14x11 dining rm. Partially dev. down provides 2 large rooms with 4-pce. bath, could be suite if desired. $115,000. THE ZIEGLERS.

Caye Cod design 2-yr.-old with exceptional view of Cordova Bay. Area of newer homes and underground wiring. 3 bdrms., den, fam. rm., 4-pce. and 5-pce. bath PLUS 2 full bths., roughed-in full high, undeveloped lower level. $115,000. MLS 30696. THE ZIEGLERS.

New, 1507 sq. ft. 4-pce. mstr. ensuite, thermopane throughout Heavy shake roof, drive-in garage Choose your carpets. Cadboro Bay. THE ZIEGLERS.

High rocky location overlooking Ross Bay. With minimal gardening requirement. An executive home providing individual privacy for several adults. 3 or 4 bdrms., 3 full baths, built 1972. $139,900. THE ZIEGLERS.

High Broadmead. Looking to Cordova Bay and Olympic Mtns. Bright, sunny 3½-yr.-old 4 bdrm., 2 bath contemporary approx. 3030 sq. ft. home including den, fam. and rec. rms. Many extras, PLUS possible vendor financing up to $100,000. Value at $136,500. MLS 31521. THE ZIEGLERS.

OAK BAY
sfully renovated character home in select area of Oak Bay. All copper piping, 100 amp service, sep. dining rm., 2 bdrms. Only moment Windsor Pk., Ocean and Marina. from Windsor Pk., Ocean and Marina. $75,000. THE ZIEGLERS.

2 AC. 2 BDRM.
Built 976. Most unusual MODULAR HOME in rustic setting on Kangaroo Rd., Metchosin. Asking $65,000. THE ZIEGLERS.

THE ZIEGLERS
592-1768 384-8075
PAGER 310
SEASPRAY PROPERTIES LTD.

Capital City REALTY LTD.
830-D Pembroke St. 388-7557

OPEN HOUSE
1-4 P.M. SAT. AND SUN.
If you are considering the best THIS HAS TO BE IT!
4884 Lochside Dr.
(Off Claremont)
CORDOVA BAY
This new lavish home offers 2700 sq. ft. of the very best in luxury living. 3 B.R. all with ensuite plumbing. Entertainment size living room with slate marble faced fireplace. Kitchen and laundry room inclusive of modern major appliances. 13' x 13' atrium with marble slate floor — other unique features are too numerous to list — must be seen to be believed and appreciated.
Naturally the driveway had to be a little steep to accord you the privacy and enjoyment of the:
Picturesque View
Don't just drive by, drop in—be a critic —compare it with others you've seen at the asking price of:
$155,000
For convenience viewing please call:
AZAM
388-7557 383-3440

OAK BAY
$59,900
OPEN SAT.&SUN. 1:30-4:00
833 BYNG ST.
OFF CENTRAL
Well maintained 2 Bedr. home. Living room with attractive fireplace, separate formal dining room, large kitchen with eating area. Situated on fenced lot with privacy. In attendance: Greta Hofmeister.
388-7557 592-6372

Green Acres
4½ PER CENT
EXCLUSIVE RESIDENTIAL
HENDERSON REALTY LTD.
385-9741 (anytime)

OPEN HOUSES
611 SANDRA PL.
(SELWYN ESTATES)
SUNDAY 1:30-4:30
Must sell — sparkling new home in Uplands of Colwood. 1215 sq. ft 3 bedrooms, 1½ baths, full basement, L-shaped living-dining room. Bill McCarter 592-3970

1738 TEAKWOOD
THURS.-SUN.
1-4 P.M.
New 1352 sq. ft. 3-bdrm on main and 3 roughed in bsmt. Double glass windows, wall to wall carpets, asking $76,900. Call JACK PARKER 598-8352.

OPEN HOUSE
SUN. 1:30-4:30
$44,900
Name your own terms when purchasing this attractive 3-bedrm. and den bungalow at 3320 Cook St. W-W carpet over oak floors, F.P., modern kitchen and bathrm., Sunpurch, sep. large workshop with bench, etc. Oil H.W. furnace, fenced backyard. Try your low D.P. Westgate Realty Ltd., 388-9941. J. Ranson 479-5918.

250 HOUSES FOR SALE

Century 21
MAYFAIR REALTY
Mayfair Centre
386-2955

NOW OPEN
6 DAYS
For I.C.B.C., Real Estate and Insurance
WED., THURS., FRI., TO 9 P.M.
AND ALL DAY SAT.
WE'RE HERE FOR YOU!

CHARACTER HOME
This beautiul home is updated in all the right places, leaving the old in its restored elegance. Nicely landscaped to accent this 3 bedroom full basement home. The careful buyer won't miss this off their house hunting list. See it first with PHIL McCLELLAND, 386-2955 or 478-8230.

OPEN HOUSE
SUN. 2-4 P.M.
489 TREANOR
Beautiful 4-level split with commanding view. Brick fireplace, 3 bedrooms, 1½ baths, large rec. room, double carport, 3½ years old. $69,900 MLS. DAVE MARSHALL, 386-2955 or 384-8948.

PRICE REDUCED
Now only $74,900 for this Rockheights family home close to schools and facilities for family living, 4 bedrooms, 3 baths, large kitchen, dining room with glass doors to patio. Vendor transferred and must sell. LEIGHTON NOBLE, 386-2955 or 721-3047.

NEW LISTING
Owner moving, must sell 3 or 4 bedroom stucco home, only 7 years old on good lot. See this now. Only $56,900. LOU BLOOMFIELD, 386-2955 or 592-6062.

2522 SCOTT ST.
It gleams! This lovely no-step bungalow has so much to offer. Ideal location, immaculate condition, conveniently planned. 2-bedrooms, in-line living-dining room. Large kitchen with eating area. Offers invited. MLS. Asking $54,500. GEORGE PARSONS, 386-2955 or 598-3847.

SAANICH WEST
Hampton Park. Freshly painted white with green trim, three bedrooms (one down), large fenced lot. All in good condition. $51,500 MLS 31852. LEIGHTON NOBLE, 386-2955 or 721-3047.

DOWNTOWN
Comfortable 2-BR bungalow. Small easy to care for lot, part basement, all utilities updated, handy for those without cars. Vacant. Economical price too at only $39,900. GEORGE CHAN, 386-2955 or 477-3178.

SEASPRAY PROPERTIES LTD./REALTORS
1911 QUADRA
386-3124

MUST SELL!
$39,900
This two-bedroom no-step bungalow represents excellent value at only $39,900.
VENDORS VERY ANXIOUS. PRESENT ALL OFFERS.
386-3124 DOUG POSKITT 477-0645

HIGH QUADRA IN-LAW
Three bedrm home on quiet cul-de-sac with 1 bdrm In-Law suite. PRESENT ALL OFFERS ON $65,900 asking. NEW ML.
386-3124 DOUG POSKITT 477-0645

LOVELY WOODLAND ESTATE
Charming 3-bedroom bungalow and 2-bedroom self-contained COTTAGE set in 1.6 ACRES of trees and wild flowers. Bylaws permit you to keep horses, chickens, etc. if you wish. Schools, Shopping Centres, and all amenities within 1 mile. All you could ask for! MLS 30965.
386-3124 TED BROWNE 658-8412

12 SOLD
That's right 12 wise buyers have bought at COUNTRY-SIDE, Victoria's finest A.H.O.P. homes. 1337 sq. ft. of exceptional family living. Open House SAT. and SUN. 12-4 P.M. $43,500 and $45,000. Out Pat Bay Highway, turn left at Wadding Dog on to Mt. Newton X Rd. Follow signs to Country-Side.
E. Y. Construction Ltd.

NEWLY LISTED
OPEN HOUSE
BRAND NEW
CADBORO BAY SEAVIEW!!
$89,900
SUN. 1-4
3861-A Cadboro Bay
This is a truly rare opportunity to purchase a quality NEW HOME in a first class area, with a very desirable SEAVIEW, at just under $90,000. The lot is a roomy ¼ ac. with access to the park and beach. The house speaks for itself! Electronically operated 16' garage door, thermo glass throughout (3 sets of sliders), sunken living room with vaulted ceiling and large corner heatilator fireplace, hand crafted Cedar and Senwood cabinets, high quality light fixtures — AND A BONUS 4 pce. ensuite with over-sized cultured marble tub, and 24K GOLD fixtures! MANY MORE PLEASANT FEATURES TO BE VIEWED. Come and see for yourself, Sunday, or for a preview call:
BOB GARDIDE 652-4368
LORAINE ZIEGLER 592-1763 or 386-3124
SEASPRAY PORPERTIES LTD.

KASAPI HOMES
$900 D.P.
$900.00 down and a good credit rating will move you into a new house. Various styles and floor plans to choose from. Colonial Italian, Modern with post and beam ceiling, Spanish and Conventional. Houses in different stages of construction, buy now and finish the house yourself or choose your carpet colours, etc. and we will finish the house to suit you.

CUSTOM BLDG.
Tired of looking at houses that are not just right for you? Let us build a new house for you, do some of the work yourself and save money. Buy from a builder that has been building houses in this area for 24 yrs. HUDAC MEMBER.

TRADES
Tired of waiting for your present house to sell, trade with us and move into a new house immediately. Looking for trades up to $55,000.
Mrs. Pat Saulnier, Kasapi Const. Co. Ltd., 538 Dupplin Rd. at 386-6191 or Res. 384-2197.

UNIQUE CHARACTER HOME 2 bedrooms and den, large lot, Vic West area. By owners. $46,000. 592-7315.

250 HOUSES FOR SALE

Canada Trust
Realtor

OPEN HOUSE
SAT. & TUES. 1-3
842 COLES
—4 bdrms. 3 baths.
—lovely treed lot
—many extras
—MLS 31934
See display ad this morn. for more information or call:
JEAN McMICHAEL
595-5171 Off. Res. 477-9113
Pager 388-6275 950

OPEN HOUSE
SUN. AND MON. 1-3
2358 HAMIOTA
—4 bdrms. 1½ baths.
—Popular Oak Bay
—$61,900
—MLS 32005.
See display ad tonight or Sun. morn. for more information or call:
JEAN McMICHAEL
595-5171 Off. Res. 477-9113
Pager 388-6275 950

OPEN SUN. 2-4:30
6326 RODOLPH RD.
Country-sized kitchen
Family Room
Formal Dining
Four Bedrooms
Sunken Living room
Stop over the weekend and discover all of the other features this home has to offer. This extra special property has room for all your family. MLS 30605. See it with:
JACK GRANT
595-5171 OFF. RES. 477-9113

COME SEE OUR
OPEN HOUSE
1484 MYRTLE STREET
SAT. 22 & SUN. 23
1:30-4 P.M.
Close to Sears Shopping Centre, schools and transportation. This 2 bedroom bungalow is neat and compact. Living room has fireplace with W-W carpets. Large level lot and separate garage. Yours for so little — reduced to $43,000 for quick sale. For prior viewing call:
479-5571 DOUG STOREY 474-1234

$54,000
3 BDRMS—COLWOOD
This 8 yr. old, cathedral entrance home is in a quiet area of good homes. Fireplace in living rm with dining rm off. Kitchen with eating area. 2 Baths. Daylight basement. Attractice setting. Hurry on this one. MLS32251.
478-8780 JUNE CORBY 474-1234
478-2459 SHIRLEY WILDE 474-1234

EXECUTIVE HOME SEAVIEWS $119,000
Quality constructed Spanish Contemporary. 4 Bdrms, 2½ baths, entertainment size dining room, family room off kitchen. Corner lot completely landscaped. Double garage plus extra parking. Near schools and beach. Definitely a house worth looking at.
478-8780 JUNE CORBY 474-1234
478-2459 SHIRLEY WILDE 474-1234

SEAVIEWS
$72,000
Terrific family home. 3 or 4 bdrms. Fireplaces in living rm and family rm. Separate dining rm. Spacious kitchen. 4 pce. and 3 pce. bath. Large corner lot. Freshly decorated. New carpets. Full bsmt. MLS.
478-8780 JUNE CORBY 474-1234
478-2459 SHIRLEY WILDE 474-1234

ESQUIMALT NEAR PLAZA
Handy location, needs some T.L.C. but could be cute and cosy. No-step, 2 bdrms, attached garage, large oak treed lot. ML 31294. Asking $39,500.
FRANK BOUSFIELD
595-5171 Off. Res. 382-4968

HOME PLUS REVENUE
$49,000
2 cozy homes situated on one lot ideal for extra income or inlaws. Situated close to shops and schools, hurry on this one can't last long at this price.
SHIRLEY McLEOD
382-0623 474-1234
479-5571 DOUG STOREY 474-1234

4 BDRMS 2 BATHS
$41,500
If you are in need of a large family home at a low price, give me a call and I will be happy to show you through. All rooms are large and tastefully decorated, also there is a large workshop ideal for mechanic wanting to work from home, this home is situated close to a large shopping centre and schools.
SHIRLEY McLEOD
382-0623 474-1234
479-5571 DOUG STOREY 474-1234

JUNE POSSESSION
If you're looking for a home today, but don't want to move until June, why not look at this family orientated home. Four good sized bedrooms, 2½ bathrooms, finished rec room plus family room with fireplace. And as a bonus there is a 15 x 32 pool off the sundeck, fully fenced for complete safety. Close to all amenties in popular Colwood $69,900. ML30733.
478-4761 MIKE RYLAND 474-1234

QUIET AND COMFORTABLE STRAT DUPLEX
One side only-featuring-inline living-dining room wih fireplace-3 good bedrooms on main, full high and dry lower main floor-almost completely finished. Providing rec room. Extra bedrooms and second bath. Maintenance fees $20 p.m. Ideal location close to city centre-bus and schools. Good area for children. Open to offers on $56,500.
View by appointment only call:
479-5571 DOUG STOREY 474-1234

VENDORS TRANSFERRED
The following homes offer the best buys on todays market for details call:
ALBAN BOWES 479-5693 or 474-1234
1046 Gosper Crescent — 3-4 Bdrms full high basement, fireplace guest size dining room, 2 baths, recreation room, drive in garage, beautiful gardens, fruit trees and a park as your front yard. Walk to golf, tennis, swimming and shops. Excellent buy at $75,000. MLS.
1017 GOSPER CRESCENT — 3 Bdrm, no step home, fireplace, dining room, sliding glass doors to barbeque deck, picturesque gardens, tool shed, carport, an excellent retirement home. Asking $61,900.
655 ROTHWELL — a beautiful starter or retirement home, 2 Bdrms, fireplace, recreation or family room, close to all amenities. Asking $54,900.
479-5693 ALBAN BOWES 474-1234

KLAHANIE
2 ACRES $139,000
One of a kind. Over 2500 sq. ft. of quality const. 3 Bdrms, 3 bathrms, plus bedrm and sitting rm on main floor. 5th Bdrm in Bsmt. Honey Onyx floor to ceiling fireplace. Fantastic kitchen. Sauna off master, intercomb, patio. Concrete and blacktop parking for several cars. Matching barn and workshop. 2 Box stalls. Carport with 10'10" clearance. enced pastureland. A beautiful property to show. MLS
478-8780 JUNE CORBY 474-1234
478-2459 SHIRLEY WILDE 474-1234

LAKEFRONT HOME FABULOUS VIEW
Well-maintained 3-bdrm home featuring desirable extras such as rec room with wet bar, a den for hubby and 3 bathrooms. Lovey LR with brick fireplace and cozy DR opening onto spacious sundeck facing the lake. Your own beach and private floating wharf right in your front yard. Pleny of room for a family, yet compact enough for the retired or working couple. Double carport plus extra parking for boat or camper. Pleas call for appt. to view. $78,900. ML30996.
478-4761 MIKE RYLAND 474-1234

250 HOUSES FOR SALE

Canada Trust
Realtor

EARLY POSSESSION
Great family home on 1 full acre suitable for livestock, chickens, gardening and the kids. 4 Bdrms plus 2 full baths. Full Bsmt. MLS. Asking $57,000.
478-8780 JUNE CORBY 474-1234
478-2459 SHIRLEY WILDE 474-1234

COZY COTTAGE
$29,000
Situated close to cshools and shops on 8,000 sq. ft. lot ideal starter or retirement.
SHIRLEY McLEOD
382-0623 474-1234
479-5571 DOUG STOREY 474-1234

WHITTOME'S

Colwood Lake Area SPLIT LEVEL
Take Marlene to Charlotte than to Sarah which is cul-de-sac. A split level that is a welcome alternative to std. cathedral entrance, has 3 BR's, 1½ bathrms, floor-to-ceiling brick FP, finished rec. room, with electric wall F.P., roughed-in third bathroom. All in tip top condition. High carport with access to rear of lot. Asking $64,900. Wilfred Davis 479-1667 or 658-8884.

SECLUSION
Rising among mature oaks on 220 ft. lot in Saanich East you will find this 2 or 3-bedroom stucco bungalow. Living rm, dining area and step saving kitchen with full basement provide much living area. A hammer and paint brush will vastly improve the equity. MLS 32365.
479-1667 DOUG RELF 479-5761

594 SQ. FT. WORKSHOP
with 10-ft. ceiling suitable for the family work-a-holic who delights to work at home! For the rest of the family — a 4 or 5 bdrm modern stucco bungalow complete in every respect. Unique kitchen, 1½ baths, rec rm. On oversized treed lot. A pure delight for the oldest to youngest. MLS 32344. $59,900.
479-1667 DOUG RELF 479-5761

Central Saanich Valley & Malahat Views
2-year-old, 3-bedroom, full-basement home. 1250 sq. ft. on main. Lower level ready to develop — featuring R.I. fireplace — Call me now on this exceptional home — Offers on asking price of $64,500. Call Mary James, 479-1667 or 721-3928.

GORGE-BURNSIDE
2-bedroom oder home with high, full basement. Worth seeing. needs yard work. Asking $45,500. Call Mary James, 479-1667, 721-3928.

A HOME NOT A HOUSE
Is for sale. A one-of-a-kind character home, beautiful to behold and absolutely loaded with charm and welcoming warmth. Two levels, but no bsmnt., lge. living room and dining room, family room off kitchen, four bdrms. Secluded treed no-through street. Drive by 1070 Jasmine Ave. then call Lillian Hendy, 479-1667 (24 hrs.). Priced in low 60s.

Royal Oak Branch

SUBURBAN'S SPECIALS
LANGFORD — $44,900
. . . Let me show you how to get into this one for approximately $387 per month. It's three bedrooms, wall-to-wall, stove, fridge, washer and dryer included . situated on its own 6,000 square foot lot. Why pay rent when no investment required here.
LANGFORD $52,000
Over 1200 sq. ft. on main floor. Three bedrooms, fireplace, wall-to-wall thru-out. Full basement with two more bedrooms, sauna, large 11,500 sq. ft. lot (89' frontage). Well below replacement costs. See both these with
TOM DUNCAN 477-2462
AND IN THE CITY
$35,000
Good solid home ideal for the young fixer-upper. Structurally sound but need clean-up and painting. It has living room with fireplace, kitchen and dining room on main floor plus one small room (could be den). Three bedrooms up. All this on 6600 sq. ft. lot in Jubilee area. (Note lot depth 165 feet). Great potential for future and open to offers yet.
TOM DUNCAN 477-2462
CENTURY 21
SUBURBAN REALTY
478-8316

OPEN HOUSE
730 BOWLSBY PLACE
SAT., APR. 22
SUN., APR. 23
2-4 P.M.
HOME PLUS SUITE
ASKING $53,500
On quiet cul-de-sac off esquimalt rd., this charming older house, over 1300 sq. ft., contains formal size dining room and living room (Fireplace). panelled wood walls and beamed ceilings. Luxurious w-w throughout. 13x18 kitchen, 3 bedrooms and 4-po vanity bath. Full high basement has 1 bedroom suite, always rented. Lot size 51x137. Call L. Marshall, Chairman Pacific Realty Ltd. 385-9765 or 479-3234. M.L.S.

OPEN HOUSE
$65,000, by builder. 1,480 sq. ft. finished in spacious 3-bedroom. Can be seen Sat., 11-4, 1751 Triest, off Tyndall or call 383-0085.

250 HOUSES FOR SALE

Victoria Realty LTD
386-3585

OPEN HOUSE
SAT. & SUN.
1:30-4:30
3909 BRAEFOOT
(Off Cedar Hill X Road)
Conveniently located 4-bedroom family home in a quiet area, close to schools and playground. "L" Liv. rm.-din. rm. with attractive fireplace, large rec. room with fireplace, 1½ baths. MLS. Quick sale required. Asking $62,500.
477-1317 Dave Roberts 386-3595

SAANICHTON
OPEN DAILY
1-4:30
COLIN PLACE
(off Wallace Dr.)
Two brand new 3-bedroom, full-basement homes, in a lovely country setting, both have 2 fireplaces, ensuite plumbing, wall-to-wall throughout, priced for immediate sale at $58,900, excellent financing, Colin Munro or Morris Lund, 386-3585.

OPEN HOUSE
604 SANDRA PL.
SUN. 1-4
(Hiway left on Millstream to Stranlund to Selwyn)
Almost new, quality home with commanding outlook. Impressive foyer, spacious liv. rm. with Travertine fireplace, sep. din. rm., kitchen with rich senwood cabinets and custom nook, 3 bdrms master en-suite, lower level above grade, 2 more bdrms., lge. rec. rm. and family rm., another 3-pce. bath with shower. Lots of panelling and rock work, dbl. port, $78,900. Ph. Morris Lund 386-3585.

OPEN SAT. & SUN.
1:30-4:30
4125 LARK
(Off Quadra at Rogers or Douglas at Lily)
—Brand new
—Views
—Corner lot
—Super insulations systems saves energy dollars
—Quality finish
—Must see—close in value at $69,500!!
Jack Kennish and Jack Lidstone 386-3585, anytime

UNIQUE ESQUIMALT BRAND NEW
Spacious luxury in this well located, deluxe strata DUPLEX featuring large living room, separate dining room, kitchen with breakfast area, laundry, 3 bedrooms or 2 plus den, $53,900. To view contact Grant MacFarlane, 386-3585. anytime, 479-8528. MLS.

FAMILY STRATA
3 bedrooms, 1½ baths, including drapes, frig, stove, washer and dryer, a real bargain at $35,500. TERMS, call Grant MacFarlane, 386-3585, res. 479-8528.

HIGH QUADRA
$57,500
Quiet location, a large (1260 sq. ft.) modern home, 3 bdrms, full basement, extra bdrm plus 2-pce. bth down. Room for rec. rm. An unusual floor plan that makes for great family living. MLS. Grant MacFarlane, 386-3585, res. 479-8528.

DRIVE BY
3025 CEDAR HILL
Handy location to bus and stores, this no-basement home offers an attractive L.R. with fireplace, overlooking a private patio and quiet park. 2 bedrooms, plus den and a large heated workshop. Priced right at $49,500, Mr. James 386-3585, res. 477-8134.

3154 WASCANA
3 BDRM., $48,900
Attractive 19-year-old, stucco bungalow, lge. liv rm. and "L" din. rm., spacious kitchen, Dbl SSS and good dinette area, sep utility plbd for W&D and sep, furnace rm., nicely fenced back yard, good neighbourhood, close to bus and shops. A real good buy at the low, low asking price. Morris Lund, 386-3585 or Colin Munro.

PRESTIGE AREA
4 BDRM., 3 BATHS
2 FP's, REC RM
Exceptionally appealing and in top area of quality homes, absolutely immaculate. Gracious foyer to a delightful liv. rm. with Swedish fireplace and lovely dining section, both overlooking a peaceful wooded area. Stunning kitchen with custom cabinets, dishwasher and sep. dinette. Master bdrm has shower ensuite. Down is a lovely family rm., 4th bdrm, sewing rm. and 3rd bath with shower. Radio intercom. Dble garage. Vendor transferred, so realistically priced at $88,500. Ph. Morris Lund or Vaughn Thompson, 386-3585.

HIGH QUADRA
$68,500
Large treed view lot, 3 bedrooms, 2½ baths, living room with Bay window, bright kitchen with breakfast nook, dining room, rec. room with fireplace, double garage. SEE IT NOW. Call Grant MacFarlane, 386-3585, res. 479-8528.

$32,500!!!
One-bedroom cozy home on a good 50x112.5' lot. Ideal for a bachelor or starters. Low price, low down payment, low payments, low taxes. Close in handy location. Leo Van Dyk, 386-3585, Res. 479-6264.

OPEN HOUSE
Sat. & Sun. 12-4 pm
400 blk. Goldstream
Superior 3 BR, 1½ bath A.H.O.P. duplexes. 18 to choose from each with different color scheme. Includes FP, sep DR, utility, yard. As low as $1250 down, $215 per month. 8 per cent financing with interest reduction loan. In attendance.
478-5561 MIKE MAYERS 478-6349
388-6275 pager No 799
BLOCK BROS. REALTY LTD.

BY OWNER
View of the Gulf Islands and Mt. Baker await you with this modern 3 bedroom immaculate home. There is an in line kitchen, bath, D.R., L.R., to take advantage of the view. Features include floor to ceiling F.P., hardwood floors in bedrooms, master ensuite, and large entranceway. Fulll basement has finished den and rec. room. All this on a large treed lot! Phone 652-3274 or drive by 2487 Meadowland Drive. Open Sat. and Sun. afternoon.

WHAT A BUY
2020 MILTON ST.
OAK BAY — $55,000
MLS 32347. Carefully maintained two-bedroom home located just north of the VILLAGE. Fireplace, full basement and plenty of good fruit trees. No mortgage to raise For an appointment to view call JOHN SHAVER 388-5911. Douglas Realty Ltd.

HORSES, DOGS AND CLEAN COUNTRY AIR
MODERN 3-BR HOME with two fireplaces and full basement. Located on 1.42 acres (Saanich) only five minutes from ROYAL OAK. Grow your own produce. $65,000. Extra lot available. JOHN SHAVER 388-5911 Douglas Realty. MLS 32191.

TASTEFULLY DECORATED 2½ years; 3 bedroom, 1½ bathroom, roughed-in plumbing and fireplace in basement, 1½% mortgage. Large lot, Central Saanich, $64,500. Owner 652-3787.

BY OWNER
$47,500
2 bedrooms, LR, fireplace, lge. kitchen, utility room, easy-care lot. Good condition. 383-3669 or 652-1579.

250 HOUSES FOR SALE

D F H
477-7291
D.F.H. Real Estate Ltd.
1559 McKENZIE AVE.

OPEN
SUNDAY
1:00-4:00
206 REGINA AVE.
$42,900
Immaculate 2-bedrm bungalow with ample storage available in crawl space. LR with fireplace and wall-to-wall; kitchen with eating area and large laundry rm. off it; 10x13 shed for further storage or workshop. Electric heat (total bill for utilities and heat is $42 per month). Excellent starter or retirement home. MLS.
PAT VICKERY
477-7291 384-8075 (Pgr. 1104)

OPEN SUN.
1:30-4
854 Old Esq. Rd.
$48,900 — only 5 years old, 3 bedrms, 1½ bathrms, good location, close to everything, asking less than purchase price MLS.
ED HO (24 Hr. Service)
477-7291 384-8075 (Pgr. 386)

CORDOVA BAY REDUCED
$10,000
Builder says SELL! So we reduced the price on this beautifully built and tastefully decorated 3-bedrm. home with super seaviews. Luxurious carpeting just installed enhances the beauty of the natural cedar. Vaulted LR with F-C fireplace, modern kitchen, B-I dishwasher with island cabinets. Large entrance foyer, sweeping staircase. Large family rm. with FP and adjoining billiard rm. 3 Bath rms, built-in vacuum, intercom Easy-care lot on quiet cul-de-sac. Now priced for quick sale at $129,000. MLS 30984.
PHIL WARREN
477-7291 (Bus.) 658-5411 (Res.)

SIDNEY'S FINEST
One of the MOST BEAUTIFUL homes in Sidney can be yours. . . come and see elegance for yourself! Impressive TUDOR, features LR with FULL WALL, F-to-C rock fireplace, FORMAL DR, super kitchen with BUILT-INS, family rm. on main floor, 3 (or more) bedrms, Master with FULL BATH, sewing rm, pool rm., FULL BSMT. with 3-pce. bathrm. DLE. garage. 105x120 lot! Well to supplement municipal supply. $98,000. MLS. See this special home with
DONNA FOSS
477-7291 384-8075 (Pgr 804)

CORDOVA BAY SEAVIEWS
$89,500
Sunrises, moonrises or ship watching can all be enjoyed from the sunken living rm, separage dining rm, kitchen or breakfast nook of this 23 yr. old, well-built home. Beautiful mature garden offers privacy, play area and space (over half acre). This one-owner home has 4 bedrms, den, and billiard rm. plus a sturdy workshop for the woodworker or mechanic. First time on the market, this fine family home is offered at $89,500. MLS 32124.
PHIL WARREN
477-7291 (Bus.) 658-5411 (Res.)

CORDOVIAL BAY TOP LOCATION
$79,500
Top location on Cordova Ridge with a better-than-average lot (80x125). Ten years young with lots of space and room for everyone. Deceptive from the outside, this home with 1350 sq. ft. on the main plus a professionally developed bsmt. offers 5 bedrms. with 3 baths, large L-shaped dining rm. and a roomy kitchen with a family-sized eating area. A great spot to live and raise a family. Good value at $79,500. Flexible possession. MLS 31911.
PHIL WARREN
477-7291 (Bus.) 658-5411 (Res.)

TALL TREES SECLUSION DEEP COVE
½ AC. - $74,900
Just minutes from Deep Cove, Canoe Cove, the airport, and ferry terminal is this 5-yr.-old immaculate home. Backing onto nearly 300 acres of parkland it provides privacy and potential for a growing family. the 1300 sq. ft. main floor features LR with slate FP; DR with sundeck off; kitchen with eating area; 3 bedrms. (the Master with lge. 2-pce en-suite) Downstairs is a teak panelled family rm. with granite FP and potential for 2 more bedroms. and a bath. Owners have bought and willlook at all reasonable offers. MLS.
PAT VICKERY
477-7291 384-8075 (Pgr. 1104)

$45,900
GORDON HEAD — 8 years old, 3 bedrms, 1½ bathrms, convenient location, close to schools, shopping and bus. Rec. rm in bsmt
ED HO (24 Hr. Service)
477-7291 384-8075 (Pgr. 386)

Town & Country
$52,500 - MLS
A very good price for this immaculate bungalow close to shops and all services. Over 1400 sq. ft. on the main plus a developed play area-workshop down. 3 Bedrms. plus family rm and more. Call
MIKE VAUX
477-7291 384-8075 (Pgr. 694)
LORNE BARR
Anytome 383-5484 (Res.)

TIP-TOE TO THE TULIP!
383-4584 (Res.-Street that is —and look at what we have for you. A very fine 2 bedrm, full finished bsmt. home on a large lot priced in the early fifties. If economy, but a good area is your aim, then don't miss it. View exclusively with:
LORNE BARR
477-7291 383-5484 (Res.)
MIKE VAUX
ANYTIME 384-8075 (Pgr. 694)

Serene Springridge
Quiet and peaceful describe this fine family area 3-Bedrm, 1½ bath, full bsmt. home located on a quiet no-thru street, has good views of hill and dale. Close to schools and parks. Price — offers to $69,900. MLS 30983.
CLIFF HALAYKO
477-7191 384-8075 (Pgr. 480)

ROOM TO LIVE!
Room for the whole family here! 3 Bedrms. on main, sundeck off dining rm, pleasant views from living rm., full bsmt. with rec rm. Close to school and playground. Large lot, good condition and well priced at $60,500. Located in a good area of Saanich West! MLS 32048.
CLIFF HALAYKO
477-7291 384-8075 (Pgr. 40)

BRENTWOOD
4 YR. OLD
$63,500
Situated in semi-rural C. Saanich 4 Bedrm. home incl. 1 bedrm. down. Master en-suite, 3rd bathrm RI down. L-shaped LR-DR with RH fireplace. Large tudor-style rec. rm. in high bsmt, Nicely landscaped fenced lot. Large sundeck offering pastoral views. The price has just been reduced on this fine home for a quick sale. For viewing, please call
BILL HORAN
477-7291 (Bus.) 477-1287 (Res.)

ONE LEFT
Strata title AHOP duplex, wall-to-wall, 3 bedrooms, 1½ baths, fruit trees, cedar fence, fully landscaped not in subdivision, going fast. B.C. Grant $2,500. 8% mortgage, payments as low as $220, $45,000 complete. 642-3295.

250 HOUSES FOR SALE

Century 21
WESTERN HOMES
1037 Cloverdale 386-3494

BIG HOUSE!
LITTLE PRICE
OPEN SUNDAY
2-4 p.m. at 2572 Prior St. Come and view this great 3 BR, full bsmt family home. Large assumable 10% C.M.H.C. mtg. Price $46,500. MLS No. 31842. For prior viewing phone
TERRY EDEN
386-3494

INVESTMENT POSSIBILITIES
On an R32 zoned lot. 4-BR, 2 bath, large kitchen, sep DR, LR with FP, full bsmt. New wiring and copper plumbing. Hillside - Cedar Hill area. Price $49,500. MLS No. 30926.
To view phone
TERRY EDEN
386-3494

SAANICH EAST DRIVE BY'S
1614 Dougall — $65,900 — 3 bdrms.
1796 Trieste — $77,900 — 3 bdrms., 2½ baths
1721 Teakwood — $77,900 — 6 bdrms., 2½ baths
4382 Elnido — $89,900 — 4 bdrms., 3 baths MLS.
For information call TERRY SMOLLETT 386-3494.

OAK BAY
$42,500
If your family is just one or two people then this may be the perfect starter home. Only one bedroom but the large flat lot leaves plenty of room for an addition later on. Plumbing, wiring, cabinets were new in 1972. Some carpeting is brand new. Super area of nice homes. First home? Location important? Call now BRUCE KLAVER, 336-3494 (24 hrs.). MLS NO. 32513.

$54,900
OAKLANDS SWIMMING POOL
A good home for anyone who wants to live close to all amenities. 3 bedrooms, large master, living room with fireplace, part basement. A really neat place with some room for improvement. MLS 32110.
Don't delay call today.
JACK DAVIS
386-3494 (24 hrs.)

NEW
DALLAS
FAIRFIELD
BEACON HILL
The perfect area and the perfect home for the couple who want location, convenience and quality now, and lots of potential for expansion in the future. MLS 30755.
For Full Details Call Now
Jack Davis
386-3494 (24 hrs.)

OPEN HOUSE
SUNDAY
1:00-4:30
2560 DALHOUSIE ST.
FAMILY-SIZED, DESCRIBES THIS DELIGHTFUL 4-BEDROOM AND DEN HOME. OVER 2100 FINISHED SQ. FT. ON A LARGE (72x142) CORNER LOT. A SUPER LOCATION WITHIN WALKING DISTANCE OF SCHOOLS, SHOPPING AND WILLOWS BEACH! ESTATE SALE. OFFERES EXPECTED ON PRICE OF $86,900.
EXCLUSIVE WITH — M. K. LAWSON, CALL 388-6275 AND ASK FOR PAGER 2478.
OR
PARK PACIFIC INV.
383-4124

OAK BAY BORDER CHARACTER HOME!
$75,000
This beautiful 3-bdrm home features beamed ceilings, wood panelling and oak floors. You have the choice of using it as a single family dwelling or a legal duplex. The upstairs is a totally self-contained 2-bedrm suite with private entrance. This property represents EXCELLENT VALUE. Call:
386-3124 ROD FINSH 479-7663
Seaspray Properties Ltd.

$59,900
BRAND NEW
½ ACRE
This 3-bedroom home in the Wilkinson Interurban area is an excellent starter. It is an all wood exterior home with fireplace, thermo glass, etc. and the land is generally level. Quality finished interior, including ceramic top hand built cedar cabinets, and the well is excellent! This is a new listing, SO BE THE FIRST!
386-3124 BOB GARSIDE 652-4368
Seaspray Properties Ltd.

OFFERS
OPEN HOUSE SAT. 1-4
4-bedroom split entrance family home. Main floor 1,160 sq. ft. with hardwood floors and wall to wall, floor to ceiling fireplace, built-in dishwasher, 4-piece bathroom, full basement with 850 sq. ft. finished including 3-piece bathroom, 12'x25' sundeck and carport. Large lot with fenced-in 40'x100' backyard. Paved double driveway. Close to schools in Glen Lake, 15 minutes to town. Asking $61,900. 1327 Justin Pl. (off Ronald) (off Sooke Rd.) 478-0886.

NEW AHOP
DIRECTLY FROM BUILDER
Only $45,000. Mortgage at 8%. $1,250 down payment with home owner's grant, monthly payments around $216. About 1,350 sq. ft. living area. Your own land, 4,800 sq. ft., 3 with stove and fridge, wall to wall bdrm., 2 baths, exquisite kitchen, carpets, brick faced fireplace, balcony in front, view of mountains. In quiet Colwood area. Landscaped yard with lawn and rock garden, near schools on quiet cu-de-sac. Phone 478-7969 or 474-1906.

OPEN HOUSE
SUNDAY 2-4 P.M.
SIDNEY
2411 AMELIA RD.
The price of $49,900 is making this attractive 2-bedroom, 9-year-old home a very good buy indeed. Fruit trees and a large patio in a fully fenced backyard adds to the overall appeal and convenience. 3 or 4 minute walk to Roberts Bay. G. Stricker, Centurion Properties, tel. 383-3911 or 592-0726.

OPEN HOUSE
Daily 2-4, 3146 Quadra St. Owner transferred, must sell. 1800 sq. ft. of family living, situated on two city lots, beautifully landscaped, large 15x22' living room, formal dining room, large, modern kitchen with built-in stove and dishwasher, 4-bedrooms plus den, 2 fireplaces, basement, garage, close to schools and shopping. High 60's 382-3698.

HOUSE TO RENT OPTION TO buy, ($47,900) or trade on townhouse or duplex. 595-4118, 652-3627.

250 HOUSES FOR SALE

WALL & REDEKOP HOMEFINDERS REALTY LTD

GORGE
$51,500
2-bedroom, full basement home in a quiet, convenient St. Beautiful livingroom with fireplace, separate D.R., large kitchen. To view call:
MRS. ANITA TAIT
386-2911 or 388-6275, Pager 382.

ADORABLE STARTER
$44,900
This home is immaculate inside and out, 2-bdrm, modern kitchen and dining room. Carport and extra parking. Beautiful fenced lot with fruit trees and private patio. Great workshop for the handyman.
ANITA TAIT
386-2911 or 388-6275, Pager 382

WANTED
Large family for this 5-bedroom plus full basement home. Centrally located 13-year-old $59,900.
ALEX TAIT
386-2911 or 477-8522

LOW DOWN PAYMENT!
You can afford a modern, 3-bedroom home priced at only $33,900. If interested, call
ALEX
386-2911 or 477-8522

$44,000
Large, older home with four bedrooms. Ideal for the Handyman. Owner has purchased and must sell.
ALEX TAIT
386-2911 or 477-8522

$58,500
1½-year-old, 3-bedroom, full basement home. Out of town owner. Must sell.
ALEX TAIT
386-2911 or 477-8522

TURGOOSE POINT
ALL ELECTRIC TUDOR
$64,900 MLS.
Economically heated, 3-bedroom home. Built in vacuum, D.W., and garburator. 2 fireplaces, 3 bathrooms. Delightful .23 (approx.) acre sewered lot. Abundant parking and a pretty and productive garden close to beach access and ocean.
NINA STEPHENS 386-2911 (24 hours)

CAPTIVATING CHARACTER
$59,900
This delightfully decorated domain in the Fairfield area is a lovely family home wih 3 good-size bedrooms and a large D.R. with some unexpected surprises sprinkled around. You must see inside this one.
DIANE
386-2911 or 388-6275, Pager 346

SHINES LIKE A NEW PENNY
$64,900
No need to clean up before you move into this spotless, 3-bedroom, family home. Large, bright kitchen with lots of cupboards, extra storage too. Workshop and drive-in garage. Manicured lawn and garden. Close to shopping and schools Neighbours are great. Call me to see many other features.
DIANE
386-2911 or 388-6275, Pager 346

YOUR OWN BEAUTY SALON
Plus a unique kitchen, 3 bedrooms, swimming pool off the master bedroom. Parking for at least 6 cars and a separate workshop and garage. Private, hot sundeck and carport. Just reduced $4000 for quick sale. $65,900.
DIANE
386-2911 or 388-6275, Pager 346

TODAY'S BEST BARGAIN
4-year-old, 4-bdrm., full basement home. L.R. with F.P., D.R., ensuite plumbing, large lot in an area of simillar homes. M.L. Priced to sell at $55,900.
NORMA or HAZEL
383-7796 386-2911 658-5656

UNIVERSITY
$76,500
Beautiful 3-bdrm 2-bath home in immaculate condition. Large rec room plus family room with FP. Situated on a fully landscaped corner lot. Lots of parking.
ANITA TAIT
386-2911 or 388-6275, Pager 382.

ONLY A HALF YEAR OLD
Lovely Tudor home, 4 bedrm upstairs, sunken living room with exposed beams, family room off kitchen, double garage, treed lot located in a cul-de-sac. ML 30986. Price $73,700.
DIANE
386-2911 or 388-6275, Pager 346.

595 MELBA PLACE
1400 SQ.FT.
$69,500
OPEN TO AN OFFER
Lovely 4-bed family home — beautiful landscaped lot. Fully developed basement which would convert into a one-bedroom in-law suite.
MARGARET WILSON,
386-2911 or 388-6275, Pager 376.

T/C TOWN AND COUNTRY REALTY
3579 DOUGLAS 382-7276

WANTED
LISTINGS OF ALL KINDS
ALLAN KLENMAN
382-7276 or 592-9771

$100
DOWN
$299.56
PER MONTH
Will put you in this one-bedroom starter or retirement home. Also features a living room, kitchen 4-pce. bath, separate garage and large (8375 sq. ft.) lot. Asking $33,100. To view call Colin Craven at 382-7276 or 386-0627. ML 31481.

GORDON HEAD
5-BEDROOM ARCHITECT MEDALLION HOME ON LARGE 100x170 LOT NEAR PARKS and RECREATION. A. KLENMAN 592-9771.

GOLF
SPACIOUS QUALITY HOME 4 BEDROOMS RUMPUS, GAMES, SEP. DINING — KITCHEN WITH DISHWASHER & BUILT-IN NOOK AND MANY EXTRAS. A. KLENMAN 592-9771.

UPLANDS
VERY NEAT & TIDY MODERN RANCHER FEATURING ESPECIALLY LARGE ROOMS THROUGHOUT. UP-TO-DATE DECOR and GOOD, BRIGHT ROOMS MAKE FOR ENJOYABLE LIVING. 3 BEDROOMS 3 BATHROOMS SEP. DINING, LIVING, 20x20 RECREATION ROOM, UTILITY, DEN AND SEWING ROOM. THE KITCHEN IS A LADIES DREAM WITH MORE THAN AMPLE EATING AREA. SPACIOUSNESS AND GOOD TASTE IS THE KEY NOTE HERE. 3100 SQ. FT. ALL ON ½ ACRE NEAR THE BEACH. $144,900. CALL ALLAN KLENMAN 592-9771 or 382-7276.

SPLIT LEVEL
3 BEDROOMS
$64,000
Immaculate, 3-bedroom split level bungalow tucked away in a quiet residential area. Delightful garden has a vine trellised patio, small greenhouse and potting shed to accommodate that green thumb. This clear title home is ready for immediate occupancy. Phone Jim Webber 382-7276 or 658-5977. (ML 31810).

PRIVATE
Secluded 6 year old, 4 bedroom, 2 bathroom, 2 fireplace home. On 2.1 acres, in Metchosin. reduced to $89,900. Phone 478-8628 after 6 p.m.

250 HOUSES FOR SALE

Castle Properties Ltd.

OPEN HOUSE
1806 San Lorenzo
Thurs. to Sun.
1:30-4:00 p.m.

Feltham Rd. to Longview follow the arrows and see this spotless 3 Bdrm, 1½ bath, bsmt home. Many new features. Good dining room, and eating area in kitchen fireplace, sundeck, carport. Asking $72,500. FLO PELLING 384-5024 LOUISE WILTERMUTH 477-1841. Castle Properties Ltd. 386-6164.

GARDEN & GOLF
OPEN HOUSE
1294 Camrose Cres.

Located in Maplewood close to the golf course. This 4 bedroom, full basement home is a cream puff to enjoy. Come on by and take a bite! Saturday and Sunday 1-4 p.m. "MIKE SWEENEY IS SERVICE" 595-8780 or 386-6164.

GREAT STARTER

2 bedroom home with huge dining room, fireplace, fenced yard, and full basement. Close to parks, shops and bus. Hurry, at $49,900 this won't last long. DOUG POWELL 388-7643 or 388-6275 No. 878 or 386-6164.

DRIVE BY
1463 FINLAYSON PLACE
REDUCED TO $44,500

Ideal starter or retirement, surrounded by quality homes. High view location on cul-de-sac overlooking Cedar Hill Golf Course. 2 bdrms, plus 3rd in full bsmt. Redecorated, vacant, ready to move in. MLS. 32033. RACHEL PARSONS 479-8963 or 386-6164.

HOME - ½ ACRE

on a quiet street in Lands End area of Sidney. Nice water views, 5 bedrooms and 3 sets of plumbing. Newly listed at $84,900 so hurry. DOUG POWELL 386-6264 or 388-7642 or 388-6275 No. 878.

FOUR YEARS OLD

Three bedrooms and a full basement, spotlessly clean throughout. How's this for price? $53,500. Don't miss out. Call now. BEN GREIG 386-6164 or 598-3105.

SOUTH OAK BAY

Charming old world character residence. Large living room (room for a grand piano) with oak floors, coved ceiling, warm fireplace. The separate dining room features a bay window, the large modern kitchen with lots of cabinets and eating area overlooks the manicured lawns beautiful shrubs and flowers. The den, fully panelled with built-in bookshelves and cupboards opens onto the spacious sundeck. The entrance hall, the large master bedroom and 4-pce. bathroom are carpeted, the upper floor consists of 3 spacious bedrooms and a 2nd bathroom. Rec room and utility room in full basement. Drive-in garage plus separate carport, the lot 73x154' is fully professionally landscaped with manicured lawns and private backyard. 1½ blocks from the beach offered at $109,000 exclusively with Castle Properties for viewing call FREDDIE STARKE 386-6164 or 479-3866. Castle Properties Ltd.

GARDENERS DELIGHT

2 bedrm. plus den home on lovely lot, fully fenced closed to bus and shopping centre. A good buy at $44,500. Quickly call FREDDY STARKE 386-6164 or 479-3866.

ROSES AND RELAXATION
$39,500

Perfect for the two of you, this ½ acre home of green lawns features a country kitchen with pine cabinets, F.P., single DR, workshop plus clean, economical living at a bargain price. Tell your husband, lover, or friend about 1919 Maple Ave. in Sooke Village and then call "MIKE SWEENEY IS SERVICE" 595-8780 or 386-6164.

FIRST RATE LANGFORD
$64,900

Clean, well landscaped and like new at only 5 yrs., this .24 acre, 3 b.r. home will make a quiet haven for all your family. Drive over to 2739 Dinan Place off Percy and note the immaculate 2-bay garage, see the full size doll house for the kids, and then call me to inspect this value packed new listing. Call "MIKE SWEENEY IS SERVICE" 595-8780 or 386-6164.

BEGINNERS LUCK

ONLY $49,900. ATTRACTIVE, cosy and excellent location on SERVICE ST. 2 b.r., basement with b.r. MUST SELL. Call RUBY REID 386-6164.

.92 ACRES MALAHAT

1350 sq. ft. rancher. 2 bedrms and den, large living-dining room, granite fireplace, new kitchen and bathrm. Valley and Olympic views from kitchen. Almost double garage. Priced to sell quickly for $52,900. FREDDY STARKE 386-6164 or 479-3866.

FAMILY HOME

3 bedroom newer family home with great views, master ensuite and on half acre on quiet street. DOUG POWELL 386-6164 or 388-7642 or 388-6275 No. 878.

GORDON HEAD POST AND BEAM

Lovely post and beam home, 3 bed rooms, living-dining room, fireplace, kitchen with eating area, fully fenced, mature landscaping, including sunken patio, extra parking for boat trailer, etc. Asking $66,500. FREDDY STARKE 479-3866 or LARRY J. QUAGLIOTTI 477-7988.

BRAND NEW IN FAIRFIELD

Sparkling new quality constructed 3 bedroom split level home featuring floor to ceiling fireplace, cosy den or family room, 2 bathrooms; thermopane windows throughout. Walk to town from this quiet location. Asking $63,900. Call CHRIS GREIG 386-6164 or 478-5953 or FREDDY STARKE 386-6164 or 479-3866.

BRAND NEW BY SIMPSONS-SEARS

Quality constructed 3 bedroom no step bungalow located on a quiet street featuring thermopane windows, floor to ceiling fireplace; luxury carpeting throughout and much more. Priced at $56,900. Call CHRIS GREIG 386-6164 or 478-5953 or FREDDY STARKE 386-6164 or 479-3866.

EXECUTIVES ONLY

I have several executive homes available for showing both new and character, tudor and contemporary on the beach. See views or Uplands seclusion. Prices range from $100,000 to $250,000. To view by appointment only please call SHANE BEFURT 386-6164 or 385-3664.

SOOKE ROAD 5.51 ACRES

with log cabin, creek runs on property. A perfect hideaway, asking $50,000. Call IRENE DALZIEL 386-6164 or 388-6275 pager no. 566.

HOME SUITE HOME

Esquimalt. See this today. 3 bedrooms, plus 1 bedroom suite. Asking $64,900. Call IRENE DALZIEL 386-6164 or 388-6275 pager 566 anytime.

MANY EXTRAS

In this fine family home. Cosy living room with fireplace. Sep. dining room, sunny kitchen with eating area and new counter tops. 3 beds up, 2 full bathrooms, basement fully developed, large concrete sundeck with carport below, also drive-in garage. Many fruit trees, well landscaped. A lot of house for the asking price $64,900. Call now CONNIE WEYLER 386-6164.

GORGE

$44,500: Quiet street, 2 or 3 bedrooms, full basement. $49,900: Large lot, 2 bedrooms, full basement, fireplace, much more. New M.L.S. listings Call CHRIS GREIG 386-6164 or 478-5953.

DISTRESS SALE

Asking $45,900. Make your offer. Haultain-Cook area. 2 Br., L.R. with fireplace, small, neat lot. Your chance for a real buy. BEN GREIG 598-3105 or 386-6164.

250 HOUSES FOR SALE

MOVE RIGHT IN!
Reduced to $53,900

Newly-renovated 3-bdrm. home. Nicely landscaped, 60'x120' lot on quiet, "no-through street." Attractive financing pre-arranged, 595-6166, 478-5550.

DELUXE DUPLEX, 3987 BRAEFOOT Rd. Strata Title. Unique design. 3 bedrooms, rock fireplace, enclosed garage, full basement partially developed, 1,200 sq. ft. Good location, $55,000. 479-2577 or 478-3226.

PRIVATE SALE

Custom built, post and beam style. 3 bedroom house, rec room in full basement, 13 years young. 6¼ per cent, mortgage. Lake Hill area. 479-1815.

$46,000. HAPPY VALLEY RD. area. 1250 sq. ft. 3-bedroom bungalow, large garage-workshop suited to mechanic. Washer-dryer, drapes included. Early possession. 474-2954, 478-4651.

AHOP DUPLEX

$43,900. 2258 Sooke Road. 3-bedroom, fireplace, appliances and other extras. Phone 478-6156. Open house Sunday, 1-4.

OPEN HOUSE

12-3, Sunday, 23rd of April, 891 Tulip Ave. 3 bedrooms, full basement with hobby, rec and work room. $49,900. 658-1127

VIEW OF WATER

New North Saanich — compact, 3-bedroom, split-level home. Asking $67,500. 656-4745.

SIDNEY FAMILY HOME, 3-BEDrooms plus, 2½ bathrooms, den, finished rumpus, fully landscaped, by owner 656-3733.

OFFERS ON $51,500

4 bedroom on large corner lot. To view, 642-4451.

253 COUNTRY HOMES and PROPERTIES

Century 21 WESTERN HOMES
1037 Cloverdale 386-3494

HORSE RANCH
MILL BAY
14.65 Ac.

A majestic property cleared and rolling meadow, fenced and cross fenced. Large 4-bdrm. family home, plus modern cottage. Outdoor riding ring. Close to indoor riding arena and ice arena. Asking $159,000. MLS. 28771.

For Full Details Call Now
Jack Davis
386-3494 (24 hrs.)

MILL BAY
SUPER SEA VIEWS

And a very nice family home with 3 bedrms, 1½ baths, main floor family room plus a full basement just waiting for development. On a one-third-acre lot and well priced at $58,900 MLS 30997. Call now to view, NEIL R. MACDONALD, 386-3494 (24 hrs.).

3½ ACRES
MILL BAY

A great hobby farm of 3½ acres partly treed but lots cleared with a custom-built split-level home and a good 2-stall horse barn. MLS 31494. Good value at $77,900. Call now to view. NEIL R. MACDONALD, 386-3494 (24 hrs.)

CHOICE BUILDING LOT
3.77 ACRES
OVERLOOKING ELK LAKE

This is a beautifully-treed piece of property in a delightful country setting on a quiet road adjacent to Elk Lake. The property rises from the road affording an attractive elevated site for building your home. The property is thickly covered with fine trees and offers views across Elk Lake and the surrounding rural area. This is recommended at $82,500. Call
Eric Charman
CHARMAN PACIFIC REALTY LTD
385-9765

Cordova Bay Area

3 acres of land and a lovely home with unique floor plan. Built 3 years. Large living room, family room, 2 bedrooms, 2 baths, large kitchen. Plus extra bedroom, rec room, etc. in high basement. Good garden, many trees. Double garage. Many extras. Full price $149,000. May accept smaller place as part payment.

Lloyd Ellis 658-8222
Island Homes Ltd.
385-7545

HOBBY FARM

Home plus cottage on 4.85 acres. Partly cleared, ideal for a horse. Well kept spacious 2-bedroom, stucco bungalow with full basement. Carpeted living room is 22'x14', big, bright kitchen with appliances. Separate 20x24 self-contained guest cottage with adjoining 30x12 workshop and large sundeck. Lots of trees for privacy. Good supply of water. Quietly located near Sooke Village. Asking $74,900. Trades considered. Leo Van Dyk 386-3585, Res. 479-6264.
Victoria Realty Ltd.

ARDMORE
1 ACRE SPLIT
LEVEL SECLUSION

Siatuated on over an acre of beautifully treed lawned property, a 3 bedroom home with a 4th bedroom and R.I. recreation room on the lower level, 2 bathrooms. Large kitchen with adjoining dining room. Horse paddock and stall. A few minutes walk to the beach and golf. $79,000.
Office Ted Walford Residence
477-1841 598-1420
Block Bros. Realty Ltd.

COUNTRY LIVING
EAST SOOKE

Delightful post and beam family home — two years old, over 2,300 sq. ft., over 1 acre of nicely treed property — huge rock fireplace — open plan with charm galore — wrap-around sundeck, workshop — Garage, lots of space for boats and trailers — something unique and secluded. Priced at $95,000. Phone Bill Palfrey, 386-7545 or 598-4210, Island Homes Ltd.

COUNTRY LIVING

Beautifully kept, fully fenced ½-acre mini-farm with 4 bedroom, 2 bath home on dead-end street, recently painted throughout, new gutters, some seaview. City water supply plus 250' well (8 gals. per min.). Nothing to do but move in. Asking $74,500. Realtors welcome. LEIGHTON NOBLE, 386-2955 or 21-3047. CENTURY 21 Mayfair Realty.

CLOSE IN

2¼ acres with lots and lots of seclusion. Large LR. Dining room, easy-care kitchen with good eating area, TV room with fireplace, large sundeck and double carport, excellent workshop and lots of parking; very, very quiet and well off the road. New listing at $82,900. See it quickly with BEN GREIG 386-6164 or 598-3105. Castle Properties Ltd.

2439 MILLSTREAM RD.
$65,700
2.31 ACRES

3 bed. rancher. Sep. garage-workshop. Two barns on nicely treed property. Corral. For viewing call
OLE KNUDSEN
384-8001 or Res. 479-2764
Royal Trust

OLD COWICHAN LAKE ROAD

HORSE LOVERS PLEASE NOTE — 4.2 ACRES. ROAD AND RAILROAD FRONTAGE, NICELY TREED AND PRICED AT $26,000. BILL PALFREY, 386-7545, OR RES. 598-4210. MLS.
ISLAND HOMES LTD.

FOR HORSE LOVERS

This nice 3-BR, full bsmt. home is located in beautiful Metchosin, the centre of horse country, 10 acres, excellent barn with hay loft, riding ring, chicken coop. Asking $118,500; try your offer.
478-5561 Norma Saunders 478-9182
478-5561 BILL LEWIS 478-5818
BLOCK BROS. REALTY LTD.

5 ACRE HOBBY FARM IN A park-like setting. Modern home and out-building. Fruit trees. About 3 acres pasture. Deep Cove area. Will take trade for smaller country property. 656-5924.

253 COUNTRY HOMES and PROPERTIES

malahat realty ltd.
P.O. Box 40
Mill Bay, B.C.
743-5525

"SPRING SALE!"
Genuine Price Reductions on the Following: Owners Say Sell!

1. 3 bdrm., ½ ac. bsmt. $45,000
2. SPANICH RANCHER 3 bdrm., many special features. $68,500
3. SEAVIEW ½ ac., 3 bdrm., inlaw suite. $54,000
4. Lg. Bldg. — Ideal home Occupation. 2 suites. Excellent Seaview. Beach access. $45,000
5. SHAWNIGAN VILLAGE, lakeview, new bsmt., excellent value, $45,500
6. COBBLE HILL VILLAGE, 4 yr. double wide, full bsmt., 1½ bths. $37,500.
7. MILL BAY-SEAVIEW, 3 bdrm., full bsmt. F.P., rec room, lovely landscaping, $67,500
8. IMMACULATE 2 bd. mobile. Mill Bay Pk. excellent buy at $13,900
9. 3 SEAVIEW LOTS, Approx. 10,000 sq. ft., Price range $18,000 to $21,000.
10. 48 ac. remote. Lovely views. View by appt. Asking $45,000
11. COWICHAN BAY 7 ac. lg. lovely home plus one log home. Well kept property. Asking offers on $135,000.
12. COUNTRY ESTATE. 18.54 ac. Lg. Tudor home, plus 2 more family homes. Farm taxes make this life style so alluring. Just reduced to $265,000.
13. SHAWNIGAN DUPLEX — 1 ac. with 1-3 bd unit and 1-2 bd. unit. Reasonable at $57,500.

PAT DOUGAN 748-4566
LISA MADIGAN 746-6990
TOM BUROGE 743-9398
OFFICE 743-5525

A.E. LePAGE WESTERN LTD.-REALTOR
1391 HILLSIDE
386-6331

CROFTON WATERVEIW

Half acre, 3 BDR, separate DR, family room with FP, wrap around covered sundeck. Lansscaped, close to beach. $64,000.

SHAWNIGAN LAKE

Almost new 2 BDR bungalow, LR with FP, separate DR, eating area in kitchen, large sundeck. Located on nice quiet street in Shawnigan Village. Asking $55,000.

MILL BAY — 1 ACRE

Immaculate retirement or starter home. 2 BDR, cozy living room, kitchen with dining area. Circular drive, landscaped, fenced, fruit trees, high sunny property. $45,000.

MILL BAY — $54,000.

3 yr. old, 4 BDR home with veiws of Saanich Inlet. 3 rm. in-law suite in basement, large lot (70' x 148') in line LR-DR, combination aluminum siding and stucco exterior.

COWICHAN BAY

100 acre, possible development property includes 4 BDR Tudor home, attractive guest cottage, also large workshop. $275,000.
For information on the above properties call
386-6331 ERIC FRAZER 743-9155
386-6331 BILL PETTINGER 743-9461

Lorenzen REALTY LTD.
50 Bastion Sq. Bus. 383-4151

Kemp Lake

Tranquility is yours on this delightful property. Two lots .69 Ac. (.279 HA.) giving you seclusion, only 3 mins. walk to lake, a short distance for sea fishing or golfing. Living rm. has Franklin F.P., sep. dining rm., sundeck, convenient kit., 3 bdrms., 4-pce. bathrm., workshop and storage. An immaculate home. $49,900. Please call BETTY SHEPHERD, 388-5464, Pager 704.

Sproat Lake

This beautifully treed lot with 34.44m. (113 ft.) road frontage on Klitsa Drive has two accesses to lake. $12,500. BETTY SHEPHERD. 388-5464, Pager 704.

Seaviews 2.1 HA (5.2 AC.)

At the edge of the sea, approx. 9 miles north of Nanaimo in a desirable area, this beautifully treed property has superb views over the Gulf of Georgia and has early subdivision potential. $95,000. BETTY SHEPHERD, 388-5464, Pager 704.

2 STRATA HOMES 5 ACRES

Starring two three bedroom homes, each on 5 natural wooded acres. Each house has fireplaces up and down with large dining area and super kitchens. Terrific sundecks overlooking a panoramic winding country road. With natural brick, wavy cedar siding and shake roofs, everything blends beautifully with the surrounding forest. Now in the final stages of completion, you can choose your own colours, if you act right away. These adjoining properties are priced at $60,000 and $64,000. It's a deal you can't afford to miss.
To View Call:
LORRAINE HETT
478-5583 478-2430

WATERMAN & ASSOCIATES REALTY LTD.
923 GOLDSTREAM AVE. • 478-9581

SEABOARD PROPERTIES LTD.

COUNTRY CHARMER

An easy to handle property in rural area on 100'x143'. Grow your own garden vegetables and close in greenhouse frame in rear yard for year round supply. Home has 2,555 sq. ft. finished area including private one bedroom apartment on lower level. Too much value here to stay on market for long. $84,900. 652-1141 FRANK CSINOS 652-3202
SEABOARD PROPERTIES LTD.

11.78 ACRES
MODERN HOME
$169,000

Situated in one of the choicest areas in Central Saanich, this property has a lot to offer — seclusion, yet mostly cleared land — irrigation pond — small barn — quality 5-year-old home offering five or more bedrooms — family room with fireplace adjoining kitchen — separate dining room — sauna — built-in vacuum system, etc., etc. MLS. For more information call IAN BOORMAN, 595-1535, or res. 592-3335. BOORMAN INVESTMENT CO. LTD., 2045 Cadboro Bay Road.

PROSPECT LAKE

A superb country home on more than ¾ of an acre. Only 6 years old. 4 BRs, 3 baths, rec. room and intimate bar are a MUST SEE. Views to lake from large sundeck, plus patio adjoining garden pools. MLS. $119,500. MRS. MARILYN WOODWARD, 384-8001 or 477-2722. Royal Trust.

253 COUNTRY HOMES and PROPERTIES

SINCE 1887 Pemberton, Holmes Ltd.
1000 Gov't. St. 384-8124

2 METCHOSIN HOMES ON LEVEL ACREAGE

1. 4624 William Head Road, $96,500. 2 bedrooms, 5.9 acres, perfectly private, excellent for younger ambitious people, great potential, immaculate. MLS.
2. 4644 William Head Road, asking $110,000. HORSE FARM, 3 bedrm, 2 fireplace, 2 bathroom, no step home, 3.7 acres, 9 box stalls, 4 paddocks, 2 fields, 300 ft. floodlit riding ring, excellent going family concern in the middle of Metchosin horse country.

OR

2 Metchosin Homes — Views, Woods and hilly 3 acres plus.
A. 610 Libra — $68,500. Charming 2 bedroom cedar chalet ½ mile from Pearson College. Completely private. MLS.
B. 634 Libra — $119,500. Large home with tremendous views, big swimming pool, 4 bedrooms, 3 bathrooms, tremendous value. Wood panelling, thermopane. MLS.

DESMOND HOLMES
384-8124 478-1227

DON'T READ THIS!

You may be tempted!
1. 1½ ac. treed ac. in 14 km. circle.
2. A unique 2-bedrom, split level home, needing finishing jobt.
3. Rented cottage contributing $175-m to your mortgage payments.
4. A 600 sq ft. heated stucco building ideal as workshop, studio or
5. all this only $69,500., MLS.
656-4000 K. DROST 656-2427
SAANICH PENINSULA PROPERTIES LTD., SIDNEY

HOBBY FARM

2½ acres, three bedrooms, full high basement, two paddocks, Metchosin area. Only $69,900. IRENE DALZIEL 386-6164 or 388-6275 pager 566. Castle Properties Ltd.

ARDMORE! SEAVIEW!

Chalet syled custom residence with 3 ensuite bedrooms. Exceptional finishing and decorating. $155,000.
JEANNIE DEWHURST
384-8001 or 598-8980
Royal Trust

3 BEDROOM HOUSE ON TREED ¼ acre, near Shawnigan Lake. 1½ years old. Fireplace, ½ basement, on community water, extras. By Owner $49,500. 112-7434-246 evenings or message 386-7377.

SAANICH PENINSULA PROPERTIES LTD.
For Real Estate Requirements
2354 Beacon Ave., Sidney, 656-4000

COUNTRY LIVING ON ONE flat acre with colonial-styled home. 4 bedrooms, 1½ baths. By owner. $63,500. 112-743-4475.

256 WATERFRONT PROPERTIES

SOUTH OAK BAY

In the lovely King George Terr. area, an immaculate home of high quality. Main living area is upstairs to take advantage of the lovely sea and mountain views. Spacious living and dining area with rock fireplace, wood panelling and beamed ceilings. Large kitchen with wonderful storage space, and Spacious living and dining area with rock fireplace, wood panelling and beamed ceilings. Large kitchen with wonderful storage space, and eating area facing the view. 2 lge. BRs with his and hers closets. 1½ bath. On the ground level you have a spacious entrance hall, rec. room with fireplace and W/W carpeting, a large den or 3rd B.R., full bath, plus space for yes another room, or a hobby room. (Large workshop area in double garage as well). A beautifully appointed laundry room with the OOM hot water furnace neatly Let me introduce you to this lovely exclusive listing at your convenience.
386-7521 TOVE BARLOW 477-9859
BOORMAN INVESTMENT CO. LTD.
612 FORT ST.

WATERFRONT
CONTEMPORARY
ABSOLUTE PRIVACY
$189,000

A perfect example of west coast contemporary architecture. All cedar, cathedral ceilings, studio loft, massive stone fireplace, wood panel windows with such luxury extras as marble kitchen with Jen-Air range, solid mahogany panelled library, and adjacent office. To guard your treasures are locking leather lined display cabinets in dining room and large vault in office and to protect your privacy IRON GATES at the road lead through nearly an acre of fully fenced treed property. The house is situated a few steps above the beach with sunset views to Cowichan Bay. Very lovely, very unique. Contact:
386-7521 J. P. DUECK 656-6060
595-1535 GAIL WEINBERG 477-4467
BOORMAN INVESTMENT CO. LTD.
612 FORT ST.
2045 CADBORO BAY RD.

MONEY'S WORTH

1 ACRE OF LAKEFRONT

That's what you'll get if you like this home well enough to buy it. You'll obtain what most people look for in a home, a well-constructed and cared for 3-bdrm., fireplace in living room, and family room with a full view of the lake. Beautifully landscaped, outdoor patios. $150 per month revenue from one bedroom cottage located on property. Lots of guest parking. Asking price $110,000.
MARGARET WILSON
386-2911 388-6275 Pager 376
Wall & Redekop Realty Ltd.

ARDMORE WATERFRONT REDUCED TO: $144,500

This extremely attractive waterfront property is located on the west side of the beautiful Saanich Peninsula. Very secluded with unforgettable seaview and sunset. Approx. 2800 sq. ft. with attractive LR, formal size DR and super family rm. Kitchen takes full advantage of location. 100 ft. waterfront, 5 bdrms, paved driveway, boathouse, garage parking. Definitely one of the best waterfront buys on the market today. Don't delay! For private viewing call:
388-6454 DOUG MENXIES 479-6256
REALSPAN PROPERTIES LTD.

METCHOSIN WATERFRONT

1.67 acres of gently sloping land with a cosy 3 BR. home offering superb views. A complete self-contained suite with revenue potential further enhances the value of this property. A horse lovers paradise. $104,000.
Office Dick Strobl Residence
477-1841 477-0450
Block Bros. Realty Ltd.

LANGFORD LAKE

We presently have three waterfront homes on the lake priced between $67,900 and $79,900. Each offers it's own style of lake front living. Call CHRIS GREIG 386-6164, BEN GREIG 598-3105. Castle Properties Ltd.

LAKESHORE LOTS

Vendor anxious says sell now, 3 lakeshore lots on Glen Lake. All over 10,000 Sq. Ft. and priced to sell from $34,000. Hurry DOUG POWELL 386-6164, 388-7642, 388-6275 No. 878. Castle Properties Ltd.

SIDNEY
COTTAGE BY THE SEA

Watch the Ferries come and go. 3 bedroom, no foundation, house with fireplace. Asking $58,500. Drive-by 9647 First St. Then phone owner at 656-4295.

OPEN HOUSE, BRENTWOOD, Sunday, 12-4 p.m., overlooking Marina, special interest boat owners, 2 bedrooms, oil heat, sewer, 6981 Anglers Lane ff Marchant Rd.

SPACIOUS 4 BEDROOM WAterfront home Central Saanich, 7 acres, large horse barn, fenced; fantastic views. 652-3898

WATERFRONT ACREAGE ON Cowichan Lake $45,900. No agents. Interested parties send phone number to Victoria Press Box 697.

256 WATERFRONT PROPERTIES

A.E. LePAGE WESTERN LTD.-REALTOR
1391 HILLSIDE
386-6331

SALT SPRING ISLAND — 9.1 ACRES SECLUDED WATERFRONT

Beautiful cedar home overlooking Trincomali Channel. Large master BDR on main floor, 3 more off open balcony up. Family rm, separate DR, hot water heat. Long driveway with split rail fence both sides, guest house and out bldgs. $150,000.
386-6331 ERIC FRAZER 743-9155
386-6331 BILL PETTINGER 743-9461

400' WATERFRONT

10.5 acres — superb view over Sooke basin — Juan de Fuca — Olympic mountains. Close to 17 mile house — on highway. Beautiful treed, arable soil. One of the last waterfront properties this size in the Greater Victoria area. Excellent fishing. A dream for seclusion and outdoors. Owner anxious to sell, considers trades.
Plus
10.35 acres adjacent to above, with al the attractions, except waterfront. Very vauible timber and good soil. Please call George Breiter, British American Realty Ltd. 385-1431.

WATERFRONT VIEW LOTS

Landsend Rd., near Moses Point. Two adjoining lots, just under one acre each with approx. 180 ft. and 140 ft. waterfrontage. Piped water, hydro, paved road etc. Buy one or both, asking $62,000 each (ML) For details call:
HERB McDANNOLD
382-9191 384-6768
THE PERMANENT

Brentwood Waterfront

Three lots totalling just under 4 acres — at Willis Point on Mark Lane. 2 lots with cabins. Beautiful sheltered cove, foreshore rights and a creek running through.
CALL LORRAINE HETT,
478-5583, 478-2430
WATERMAN & ASSOCIATES REALTY LTD.

SHUSWAP LAKE

3 ADJOINING PROPERTIES IN PARK LIKE SETTING. A: Small home on 6½ acres, 155' beach B: Beautiful 2-storey home with separate entrances on ½ acre lot, 76' beach. C: Landscaped view lot. Ideal joint venture for 3 families now, or can subdivide the 6½ acres into 10 more lots. No zoning. Private, 477-0240 or 955-2412.

OAK BAY WATERFRONT

New! With some 2000 sq. ft. of living on one floor plus sauna bath and family room area. 3 bedrooms. Concrete and brick with shake roof, no-step entry. Luxurious California style townhouse $150,000.
JEANNIE DEWHURST, 384-8001 or 658-8980, Royal Trust.

WATERFRONT

1.02 acres overlooking Juan de Fuca Strait, lovely treed and level. Priced to sell at $44,900. New MLS. FREDDY STARKE, 479-3866, or LARRY QUAGLIOTTI, 477-7988, or Castle Properties, 386-6164.

2-BEDROOM HOUSE ON PATRICIA BAY, LOVELY VIEW. OPEN HOUSE SUNDAY 1-6, 10231 WEST SAANICH ROAD. $55,900. 656-1688.

GORDON HULME LTD.
SIDNEY-SAANICH PENINSULA
656-1154 2444 Beacon Ave.

¾ ACRE . DECOURCY ISLAND, 140' waterfront value $13,400, sell $10,500. 478-3549.

100 FEET, SOUTH OAK BAY WAterfront, quiet, secluded 3-bedroom home. $95,000. 598-7177, 642-3921.

136 FT. WATERFRONT, SEAbank Rd., Comox, B.C. Offers $39,500. 112-277-8114.

4.69 ACRES ON COWICHAN River, heavily treed. 112-748-1729.

258 CONDOMINIUMS

Cedric Steele Realty Ltd.
388-6258

LAUREL POINT

Magnificient view from this lovely decorated two bedroom penthouse. Only penthouse remaining at this prestigious project. Only $120,000.
ALSO
Last remaining one-bedroom suite available for immediate occupancy. Visit between 11:00 and 7:00 or call:
CEDRIC STEELE
388-6258

PANORAMIC VIEWS, SOUTH FAIRFIELD, 2 BR condominium —top floor only $44,900.
PETER ROBARTS
383-3742 388-6258

BACHELOR SUITE

Attractive bachelor suite in modern building. Large living room and dining room area combined with nice wall-to-wall carpeting, large sliding doors to private deck, modern kitchen with fridge, stove and dishwasher, four-pce vanity bathroom, alcove off living room and lots of storage. Parking included. Building offers sauna, hobby and rec. room. Large mortgage may be assumed. To view phone:
DON CLARK, 592-6651
National Trust, 595-2121

BEACON HILL PARK

Rarely a suite for sale in this most desirable building — close to the park, shops, bus and downtown. Spacious entry hall, large living room, king size master bedroom with en-suite, 2nd bedroom or den. Adult building, well managed, and a realistic price $44,900. My pleasure to show anytime.
BERNEIDA TAYLOR
477-0191 382-9485
Royal Trust

WESTERLY EXPOSURE

Delightful 2-BR condominium, on the top floor in a quality building. All appliances, plus washer and dryer in the suite. A real wood-burning fireplace. 2 balconies to enjoy the sun and the view. Sauna and swirlpool to help relieve that backache. Listed at $49,900. MLS.
386-7521 TOVE BARLOW 477-9859
BOORMAN INVESTMENT CO. LTD.
612 FORT ST.

LUXURY CONDOMINIUM
CLARENCE HOUSE
$79,500

A lovely suite on the 9th floor with spectacular views — 1250 sq. ft. — two bedrooms — utility room — large LR and DR — A quality building with sauna and swimming pool MLS. Call IAN BOORMAN at 595-1535 or 592-3335, BOORMAN INVESTMENT CO. LTD., 2045 Cadboro Bay Road.

$45,900
DELUXE CONDO

Stadacona Park area — 2 lge. bdrms, spacious LR with stone FP, 2 bathrms. (3-pce. en-suite), 3rd floor, view of Sooke Hills from balcony, sep. DR. MLS.
ED HO
477-7291 384-8075 (Pgr. 386)
D.F.H REAL ESTATE LTD.

FAIRFIELD
1021 COLLINSON STREET

Only one year old, 13 suites, quiet location. Fridge, stove, dishwasher and compactor. No pets. Two bedrooms. Full price $37,900. Call HAROLD WARE at Castle Properties Ltd. 386-6164 or Res. 385-1580.

FAMILY CONDO APT.

Spacious 3-bedroom immaculate suite. Excellent financing. Asking $39,900. MLS.
BILL McCARTER 592-3970
HENDERSON REALTY LTD.
385-9741

ATTRACTIVE, 2-BEDROOM, TOP floor corner, beautiful views, large, wrap-around balcony, handy to everything worth while in and around Oak Bay Village. $46,000. Owner 592-1151.

GLANFORD AREA TOWNHOUSE. Immaculate 3-bedroom, 1½ bathroom home with full basement and secluded patio. On six landscaped acres with pool and playground. 479-5602.

258 CONDOMINIUMS

RIM ROBERTS INVESTMENTS & MANAGEMENT LTD.
702-1175 DOUGLAS 388-6691

Grosvenor Pl.
1342 HILLSIDE
$26,500-$38,900
Open Daily 1-5 p.m.

Two bedroom units start as low as $34,500! Includes Frigidaire washer and dryer in each suite plus Moffatt stove and frost free fridge.

Come on over.
The Price is Right
JOE MANTON 382-5211
PETER MASON 477-9318

ESQUIMALT
CHILDREN WELCOME

A chance of a lifetime to build an equity towards your dream home. Low down-paynebt, low monthly payments, 3-bedroom, 2-level condo. All offers given serious consideration. MLS.

MUST BE SOLD
Joe Manton 382-5211

Laurel Point

HARBOUR FRONT
Luxury
Condominiums
$80,000 to
$170,000

Spacious apartments with 1, 2 and 3 bedrooms and balconies. Some with den, fireplace, large patios, barbecues. Also luxury tri-level townhouses of 3000 square feet Laurel Point facilities include its own library, clubrooms, workshop, swimming pool, saunas, underground parking.
5 minutes lovely walk to the Parliament Buildings and Empress Hotel. And, of course, your very own park in front — right on the water.
225 Belleville (3 blocks west of Parliament Bldgs.). On-site sales office; 386-7752 or call Cedric Steele Realty Ltd., 388-6258.

"SEA VIEW"
REDUCED!
OPEN HOUSE
(FAIRFIELD AREA)
Sat., Sun. 1:30-4:30
302 - 141 BUSHBY
(OFF DALLAS RD.)
"NEW" 2 Bdr.
Luxury Condo. with FIREPLACE
Just Reduced $1,900
Now Only $59,000!!
GEORGE GREEN
385-3435 477-4651
P. R. BROWN & SONS LTD.

david burr ltd.
655 FORT ST. 384-9335

VICTORIA

High over the city, 2-bedroom, 1½ bath corner suite on 14th floor with fantastic views of the park, city, harbor and mountains. New MLS 31670. Asking
$47,500
JOHN TODD
384-9335 598-7849

ONE OR TWO BEDROOMS?

ONE BEDROOM — Nice as new, with stove, fridge and drapes included. Clear title so arrange your mortgage to suit. MLS. $30,000.
TWO BEDROOM — With water views, stove, fridge and drapes. Subsidized monthly payments available. MLS. $24,900.
HUNTLEY WRIGHT
477-0191 477-0897
LES ADAIR-WILLIAMS
477-0191 383-9950
Royal Trust

1040 ROCKLAND
NOW $29,900

Unbelievable price reduction of $2,000 makes this charming one-bedroom condominium too good to miss. Spotlessly clean, spacious, well laid out, with quality carpeting, self-cleaning stove, frost-free fridge, drapes, covered parking, etc. this is an adult-oriented building and a well-managed strata corporation.
Emil Izik, 598-8289
Izik Homes Realty, 383-8522

PENTHOUSE LIVING
ONLY $58,900

Fully equipped luxury corner split level in the "Royal Woods" McKenzie. 2 beds, 1½ baths, 2 balconies. Facilities incl. library, hobby and workshops, billiard rm, tennis court, swimming pool, swirlpool and sauna. Immediate occupancy. Phone 382-9212, 9:00 a.m.-4:00 p.m. weekdays.

WALK TO TOWN
$28,500

Lovely 1-Bedroom suite in concrete building. Quality carpeting and nicely decorated. Pool, sauna and underground parking. Purchase a leasehold interest for $28,500 with an excellent assumable first mortgage.
DAVID BILLINGHAM
388-6258 598-6029
Cedric Steele Realty

SUNNY

This spotless 3-bdrm. would be great for a young family. Private balcony for sunny days, country views. Good recreation facilities. Asking $43,900.
Ed Kraft Jean Lambert
656-3669 656-3426
CENTURY 21 J. D. BOSDET

$29,900.

1 BR corner suite located on quiet street in Upper Fort area. 12 x21 living room, dining room, ensuite storage, quality carpeting. DIANE FULLMER, GARDNER REALTY LTD. 385-7721 or 384-8075 Pager 407.

1-BEDROOM CONDOMINIUM, parking, pool, sauna, etc. Poplar Street. Owner selling, returning to school. $36,500. To view, 383-1943.

MUST SELL, ONE-BEDROOM condominium, steel and concrete underground parking, low assessment. Asking $24,500. 477-0695.

BY OWNER — FAIRFIELD

2 bedroom, 1½ baths, near park, sea and shops, custom decorated, excellent building. $41,500. 384-6548.

258 CONDOMINIUMS

JACK MEARS OAK BAY REALTY LTD.
2194 Oak Bay 598-3321
Where Trust Is the Basis Of All Business

ORCHARD HOUSE
7TH FLOOR
CORNER SUITE
$31,500

Like new condition with views over the harbor and towards the Sooke Hills. Excellent financing available. JACK MEARS, 598-3321

EXCELLENT VALUE
1 BEDROOM
ONLY $21,900

Top-floor corner suite completely redecorated with new carpets and drapes. Low upkeep charges, $38.00 including heat. Handy to transportation and stores. Probably the best deal in town. JACK MEARS, 598-3321.

THE SAVOY
7TH FLOOR CORNER

$59,000 — Fully furnished spacious 1-bedroom. Two large sundecks overlooking sea and mountains. Like new. For more information contact JO ANN HOPPE at 598-3321.

Member
Relocation Services Canada

SEAVIEWS

Watch the ships from this 2 bedroom, top floor suite in a very well built, well managed seafront building. Excellent outlooks over the city and Outer Harbour. Immaculate condition, five appliances, covered parking. Priced at $48,900. Drive by 360 Dallas Road and call ART BEDFORD at 592-2407 or 592-2090.

OAK BAY
ESTATE SALE PRICE NOW
$37,500

This third floor, two bedroom, corner suite cannot be replaced at the low price of $37,500. Two blocks from the Village and Citizen's Centre. Includes stove, fridge, covered parking. Views over the city to the Sooke Hills. Taxes and maintenance under $100 per month. For more information or appointments to view call ART BEDFORD at 592-2407 or 592-2090.
WHYTE & GOWER
OAK BAY PROPERTIES LTD.
2227 Oak Bay Avenue

OAK BAY
Waterfront
Satellite St.

This exciting, two-bedroom Co-Op suite is located right on the seafront and has a lovely panoramic view through the large wrap-around window in the spacious living room. There is a dining area, bright kitchen and breakfast room or den. W-W carpet throughout, quiet area for your retirement. Exclusive. Offered at $75,500. Please call MRS. HELEN WEBB, Res. 477-3095.
G. M. HOWARD HODGES. Res. 598-7166, 385-2481.
Swinerton's Realty World

FAIRFIELD

Spacious, over 1000 sq. ft., 2 bedrms, 2 FULL bathrms, large patio, plus in-ste. storage create an excellent condominium in an area you know is good. Common facilities include a workshop and billiard rm. Price $41,900. MLS.

GORGE

Top floor, westerly exposure, unique large balcony plus 1158 sq. ft. of spaciousness add up to excellent value at $46,500. 2 Bedrms, 1½ bathrms, in-ste. laundry, huge closets and lots of storage in a quiet building. You must see it. MLS.
CLIFF HALAYKO
477-7291 (Bus.) 479-8390 (Res.)
or 384-8075 (Pgr. 489)
D. F. H. REAL ESTATE LTD.

SEABOARD PROPERTIES LTD.

TREAT YOURSELF TO FAIRCLIFF

Two bedrooms, top floor, western exposure, quiet, tranquil, close to long brisk walks along waterfront, cose to bus, shops, etc. If you are seriously considering a condominium call me to view Faircliff. MLS. $43,500.
652-1141 DAVE DAND 658-8490

SELL YOUR CAR!

Located walking distance to all levels of schools, university and shopping with public transportation at your front door. A three-year-old one-bedroom condominium with a southern exposure overlooking attractively landscaped front lawn. Stove, fridge, and built-in book shelves, as well as sauna, whirl pool, recreation room, underground and visitors parking area make this an extremely desirable place to live. Asking $31,900.
477-2055 Fred Dieleman 477-1841
Block Bros. Realty Ltd.
477-8208

SUPER SPECIAL

A lovely spacious 2-bedroom condominium in new condition at 625 Admirals Rd. drastically reduced in price to now only
$31,500.00
includes range, refrigerator, sun drapes, free laundry facilities, low maintenance. Vacant. Must be sold. To see it is to buy it. MLS. Call for the key.
384-8124 MR. GREENE 385-0795
PEMBERTON, HOLMES LTD.
1000 Governmment St.

BEACON HILL
Furnished Suite
$29,500

One-bedroom suite with balcony, W-W carpets, living room, dining area, modern kitchen. Appliances and good quality furniture. Modern building with elevator. Save moving expenses. EXCL.
MRS. WEBB 477-3095
385-2481
Swinerton's Realty World

SEAVIEW
$52,500

Beautiful view from this 2 bedroom condo in a most desirable area of Fairfield. Quality wall to wall thru-out and 3 appliances included. Swirlpool, games room, underground parking. Truly a beautiful suite.
ANITA TAIT
386-2911 388-6275 Pager 382
Wall & Redekop Realty Ltd.

FAMILY TOWNHOUSE

A superior bargain. 3 bedrooms, plus extra bedroom and rec room in basement. Vendor is moving and must sell. Located in Wicklow Court in Quadra-Cook area. Worth viewing if your in the market for a top quality townhouse. MLS 31355.
GALE CHRISTENSON
477-0191 477-7047
Royal Trust

DALLAS ROAD CONDO

VACANT 2-BR condo with extra large living room overlooking the duck pond and a pleasant sea view. Hot water heat. Reduced to $49,900 MLS. Ron Crow, 592-4989. Island Homes Ltd.

OPEN HOUSE

Sat.-Sun. 12-4 p.m., 280 Douglas St. "On The Park". For sale by owner. 1-bdrm. condo. on two levels, 7 appliances included 385-2332. $57,900.

258 CONDOMINIUMS

WHY RENT?
A DOWN PAYMENT OF
$450
(With $1000 B.C. Gov't Grant)
A MONTHLY PAYMENT OF
$219.
(includes Principal, Interest, and Taxes)
INCREDIBLE PRICES
8% AHOP
MORTGAGE
AND AN INCOME OF
$700
QUALIFIES
You to Buy a Condominium Home at
Princess Maquinna
830 Esquimalt Rd.
COMPARE PRICES
1 bedroom from $28,900
2 bedroom from $34,700
2 bedroom and den from $35,600
AND WHAT'S MORE
we look after ALL LEGAL COSTS. Drapes, continuous clean Hot Point range, deluxe frost free fridge, balcony and sundeck, recreation facilities ARE ALL INCLUDED IN THE PRICE.
OPEN WEEKDAYS 9-12 and 1-4:30
SAT. and SUN. 1-5 P.M.
EVENINGS by Appointment
BYRON PRICE & Associates
385-2458

Park Pacific

SUPERIOR LUXURY
2 BR. and DEN
CONDOMINIUM
2 FULL BATHS
THE SAVOY
777 BLANSHARD

One of the finest view apartment homes in all Victoria — to the south Beacon Hill Park, The Straits and The Olympics — to the west the Inner Harbor, Parliament Buildings and the Sooke Hills — this exciting home is a rarity on the market. Priced to sell at $77,000 — below replacement cost in this superb steel and concrete hi-rise.
For further information and to view call Robert Young 388-6275 (pager 821) or 383-9898, or J. B. Young 388-6275 Pager 805 or 383-4124.
Park Pacific Investments

Superiority Complex

—Wood-burning fireplaces.
—Unusually large floor plans
—Beautiful kitchens
—Sauna, swirlpool
—Four acres of grounds
—Hilltop views

From $49,900

Phaze!! now open every day from 1-5 p.m.

Call 477-7322, 477-1449, 477-9313. Ask for our beautiful 4-colour postcard.

Oakdale Estate
3960 Cedar Hill Road
At McKenzie 386-6762
J. McLaren Construction

TOP FOURTH FLOOR FIREPLACE

First time offered, this 3 yr. condo is on a quiet street in James Bay, short walk to waterfront, Beacon Hill Park, and shops. Immaculate 2 BR fully equipped with thermopane, has spacious rooms inc. 15 ft. master BR en suite with tiled shower, 7 appliances, 40 ft. sundeck. This is exceptional suite at price of $57,500. View by appt. Wilfred Davis 479-1667 or 658-8884.
J. H. Whittome & Co. Ltd.
Royal Oak Branch

FAMILY OR SINGLES

1-bedroom unit on main floor, close to university. Asking $29,900.
2-bedroom corner unit, close to bus and shopping. Appliances and drapes incl. Asking $33,900.
3 bedrooms, nice ground floor unit with own private entrance, close to school and bus. Try your offer on $27,500.
MARCEL STOCKER
477-0141 479-8324
477-0141 FRED JACKSON 658-8472
THE PERMANENT

KENSINGTON TCE.

A well managed building with excellent facilities. Not all the suites are alike. Quiet off the street location and view are prime considerations. One such unit is immediately available. Spacious, 1050 sq. ft. 12 bedrooms 1½ baths, dishwaser etc. in immaculate condition. Offers invited, asking $41,500 (31713). Vendor willing to assist financing View and compare. Call:
HERB McDANNOLD
382-9191 384-6768
THE PERMANENT

CONDOMINIUM With a Difference

What makes this 2-bedroom condo different? Large kitchen with eating area, not a galley kitchen plus large living and dining room. Ensuite with private shower. Just 2 blocks from town. 18" dead air space between you and the suite above. (No noise). Large landscaped private patio. Please call for a private showing: $43,900.
385-7721 Kent MacLeod 595-4273
GARDNER REALTY LTD.

FIREPLACE SEAVIEW

Spacious 1241 Sq. Ft. 2 bedroom condo in James Bay. Qualitybuilt with 5 appliances, sauna, swirlpool, games room, workshop. If you're looking for leisure living investigate this at $57,500. Contact BILL KOZAK at 386-6164 or 388-6275 pager 2880 Castle Properties Ltd.

FAMILY CONDO!
SMALL DOWN PAYMENT

3-bedroom back suite, located across from the Esq. Rec. Centre. 1150 sq. ft. with lots of extras. Excellent construction. Children welcome! Try an offer on $69,900.
388-7557 Sue Warke 595-0927
Capital City Realty Ltd.

BACHELOR PAD

Dream 1 bedroom ste on 3rd floor facing south, new carpet, well run Condominium. Sacrifice $22,850. Try lower down payments or car in trade.
BOWDEN REALTY 383-5524

OAK BAY

2-bedroom condo in concrete building with underground parking. Only $63,500. Call HAZEL CAMPBELL 592-0632 or CONNIE REYNOLDS 477-8914 or 384-8001. Royal Trust.

KENSINGTON TERRACE

A spacous, 2 bedroom, 1½ baths, corner suite in a well established trouble free building. Includes swirl pool, sauna, games room, large workshop, asking $35,000. Call 383-2542.

CONDOMINIUM BY OWNER, bright spacious 2-bedroom, 1½ bathrooms, adult oriented Esquimalt area. Arrange own mortgage, $36,000 or offers. Phone for appointment, 479-7643.

258 CONDOMINIUMS

NEW LISTING
Favoured Fairfield
$45,900 - MLS

The owner of this IMMACULATE, 2 bdrm, 1½ bathm. ste. is leaving the country and offers this one-owner, CORNER STE. for your consideration. Features elegant LR-DR with eastern BAY WINDOW in bright eating area. Superbly laid-out (bedrms. at either end of ste.) and attractively DECORATED, this ste. provides lge. balcony with BUILT-IN planter boxes; controlled UNDERGROUND parking; workshop. Short walk to BEACON HILL PARK and shopping. Be the FIRST thru this special home with
DONNA FOSS
477-7291 384-8075 (Pager 504)

Superbly Decorated
BEDRM. PLUS DEN
$34,500 - MLS

Superbly laid-out condo featuring ELEGANT LR-DR area with sliding doors to BALCONY. Kitchen with THREE appliances. DEN or FORMAL DR, Lge. bedrms, W-W throughout. Excellent storage. Popular hot-water heating. On bus line — but QUIET! Workshop, swirlpool sauna, pool table. Be the FIRST TO SEE this special NEW LISTING with
DONNA FOSS
477-7291 384-8074 (Pgr. 504)

COMPARE WITH ANYTHING ON MARKET TODAY, IF YOU FIND BETTER VALUE TELL US!

We want to know if there's a better bargain than this: 2 bedrms, 1½ bathrms, 1200 sq. ft. top floor, faces South. Does not look at another bldg. or house. King-size LR and Master, 3 appliances. $41,900. MLS. See it today with
DONNA FOSS
477-7291 384-8075 (Pgr. 504)

RACQUET CLUB SPECIAL

Angular walls add to the airy spacious feeling in this designer-decorated delight! From the eastern LR, bedrm, and balcony, one is treated to an unobstructed view of exciting tennis matches. Super Closet and storage area, laundry facilities conveniently located on same floor. Large BALCONY for sunny furnishings incl. stove and fridge. UNDERGROUND parking. $33,500. MLS. See this SPECIAL home with
DONNA FOSS
477-7291 384-8075 (Pgr. 504)

Rockland/Oak Bay
2 BEDRMS.
2 FULL BATHS.
$55,000 - MLS

This elegant Rockland-Oak Bay ste. is the next step to your own home — even to the eating area in the deluxe kitchen, Two lge. Bedrms. — Master with 4 pce. bathrm. Thermopane doors and screens provide warmth and quiet to this bright, corner ste. In-ste. storage (have a freezer?). Small (15-ste.) block with covered parking. Workshop and billiards rm. Call today to view with
DONNA FOSS
477-7291 383-8075 (Pgr. 504)
D.F.H. REAL ESTATE LTD.

REALSPAN PROPERTIES LTD.
846 BROUGHTON 388-6454

SHOPPING CONDOMINIUMS?
CHECK THIS!

Quiet, centrally-located, convenient. This 2 bath, 2-bdrm suite is all a condominium home should be. It's tastefully finished with quality carpeting and attractive fixtures. It has a large eating area in kitchen. It is located away from the street in a small well-managed building. Asking $43,900. NK 32326. to view this at your convenience call:
ERNIE BRIMBLECOMBE
88-6454 385-2556

LOOK! LOOK!
A REAL BARGAIN!
$25,900

3-bdrm condominium offered at a low, low, price. This suite will make a cosy home for you who seek convenient, low cost accommodation. The kitchen has eating area. The suite features plenty of storage, private patio, and separate entrance. Located close to waterfront, parks, recreation facilities and transportation. The price is right at only $25,900.00. Call me.
ERNIE BRIMBLECOMBE
388-6454 385-2556

Spencer Castle

OFFERING
Luxurious Living
IN A EXCLUSIVE SETTING
Special Features include:
—Views with park like setting
—Luxurious interior appointments
—2 bedrooms, 2 baths
—steel and concrete construction
—heated pool, saunas, entertainment rooms.

Open Daily
1:30-5:00 p.m.
OR CALL
386-6762 384-4013
LANDMARK PROPERTIIES LTD.

OPEN HOUSE
SAT. & SUN., 2:00 - 4:30
139 CLARENCE ST.

A rare opportunity has presented itself that allows us to show you a limited selection of deluxe 2 bedroom condominiums in what, I believe, is the best building in Victoria. All are spacious 2 bath corner suites with views of city, sea and mountains. A steel and concrete building assures privacy with soundproofing. Many amenities offered in the building plus close proximity to waterfront, Beacon Hill park, excellent shopping and bus. Priced from $72,000 to $92,000.
388-4434 JOHN BUNYAN 383-7777
WESTMONT REALTY (1977) LTD.
920 Hillside 388-4434

OAK BAY
BEACH DRIVE

Fine water views, large 2 bedroom Co-op Apartment home. Galley kitchen, dining room, 4 pce bathroom, spacious living room. Monthly assessment of $70 includes taxes, heat, water and caretaker. Super location. MLS.
$60,000
592-2888 479-4593

NORMAN ROSS & ASSOCIATES LTD.
440-1070 DOUGLAS 388-6151

1170
ROCKLAND
3 LEFT
3 BLOCKS FROM GOV'T HOUSE
2 Br. Condominium, $49,000
OPEN DAILY 1-6
SAT., SUN. 1-5

$37,900
NO STEPS NEEDED
NO STAIRS NEEDED
NO ELEVATORS NEEDED
Main floor corner unit in strictly controlled building at 1025 Inverness. No pets. No rentals. Ideal for handicapped person. All facilities on one floor. Mountain view. Moffat stove, fridge and dishwasher. Contact owner at 1845 Renfrew Rd., Shawnigan, or phone 743-2607.

258 CONDOMINIUMS

OAK BAY MARINA AREA
2 BEDROOMS & DEN
ASKING $32,500
Bright corner suite and shares in a well-maintained Co-op Apartment ½-block from beach and Marina. Low, almost all-inclusive monthly assessment. VACANT — IMMEDIATE OCCUPANCY — MUST BE SOLD — TRY YOUR CASH OFFER!
385-2481 ED JUPP Res. 592-1019
Swinerton's Realty World

CONDOS GALORE
I have a number of bachelor and one-bedroom condos in Orchard House, close to town, with water and mountain views. All priced to sell immediately. From $23,000 up, MLS.
385-7721 Dale Briggs 592-3978
GARDNER REALTY LTD.

OAK BAY AVE. SACRIFICE SALE
Owner paid $50,000. Must sell, now only $47,000, brand new 2 bedroom, 1½ baths, top 4th floor. To view call PETER PRIMGAARD.
382-9191 656-6625
THE PERMANENT

KEEP TRIM!!
All kinds of recreation. One bdrm., larger than average kitchen, includes dishwasher, stove, fridge, lots of cupboards and extra storage within suite. $37,900.
386-3231 Marg Price 477-1941
388-6275 Pager 461
BLOCK BROS. REALTY

LUXURY 2-BEDROOM CORNER suite, top floor, ensuite, fireplace, bay window, park view, large balcony, private courtyard and Mt. Baker view. 3 appliances, swimming pool, swirl, sauna, billiard room, library. Owner transferred. $57,900. 595-4885.

BY OWNER TWO-BEDROOM condominium near Beacon Hill Park, walking distance to stores, bus routes. $44,900. 477-5629.

259 TOWNHOUSES

Like Nature Walks With a Sea View?
You Can At
Admirals Harbour View Townhouses
Priced from $54,500
933 Admirals Rd.
FOR:
—Three bedrooms
—Fireplaces — Carports
—Basements in many
—Patios — Landscaping
—Cedar and Stucco exterior
—4½ acres of terraced Parkland
—Fully Insulated
—Electric heat
—Thermopane windows

Model Home
Open Daily 2-4
Weekends 1-4
VICTORIA REALTY LTD.
386-3585

OPEN TO VIEW
LAKEWOOD TOWNHOMES
864 SWAN
(Off Saanich Rd.)
WEEKENDS 1-4
—2 and 3 bedrooms (master 17x13)
—$46,500-$49,900
—Lake and territorial views
—Small complex (just 11)
—Furnished model
—Close to bus and shopping
VICTORIA REALTY LTD.
386-3585 anytime

Market Street
$42,500
LIKE NEW, SPOTLESS, SPACIOUS, TWO-BEDROOM TOWNHOUSE. COZY LIVING AND DINING-ROOM, BRIGHT, CHEERFUL KITCHEN, UTILITY ROOM, MASTER BED-SITTING ROOM, PRIVATE PATIO, STOVE, FRIDGE, WASHER, DRIER AND DRAPES. A SMALL CAR OR BOAT MAY BE ACCEPTED AS DOWN PAYMENT.
EMIL IZIK 598-8289
IZIK HOMES REALTY
383-8522

OPEN HOUSE
SUN. 1:30-4
1545 N. DAIRY
Off Cedar Hill
Compare this home, feature for feature, and you will have to agree that this is real value! For example: 1500 sq. ft. of efficiently-utilized space, 3 bedrms, Master with DRESSING AREA and patio off 19.8x11.6 REC. RM. Lots of storage and workshop space in BSMT. Private PATIO off dining rm., kitchen area for those summer bar-b-ques. Parking for 2 autos. Excellently maintained 24-unit complex. $43,500. MLS. Immediate occupancy. Call NOW to view with
DONNA FOSS
477-7291 384-8075 (Pgr. 504)
D.F.H. REAL ESTATE LTD.

FIRST CLASS
3 BEDROOMS
One of the best. Modern warm decorating throughout including finished basement with bar. Living room with feature fireplace, ample storage, freezer, washer and dryer included. Tiffany light shades in dining area and kitchen, swimming pool, adventure playground. Close to schools and transportation. A truly fine townhouse. Offered at $49,900. BARBARA LIEBENAU, 384-8001 or 479-8389. Royal Trust.

$1250 DOWN
BUYS
3 BEDROOMS
FULL BASEMENT
LARGE PATIO
QUALITY CARPETS
AND
NICE LANDSCAPING
IN A
NEW UNIT
ONLY $45,000
ANITA TAIT
386-2911 388-6275 Pager 382
Wall & Redekop Realty Ltd.

TRY YOUR DOWN PAYMENT
Could be easy — this near-new, 3-bedroom townhouse is immaculate, shiny brite. May 1st occupancy, right by the Golf Club. Truly a dandy. $46,500. Call quickly for this, dial 386-3585 or res. 384-4827, ask for Roma or John Molyard. Victoria Realty Ltd.

LARGE TOWNHOUSE
Looking for a good "starter" for your growing family? This is it — large is the word with 4 BRS up, 4-pce. bathroom plus 2-pce. on main floor and a full basement. Two patios and a carport. Complex includes swimming pool and games room, $52,900. MLS.
GARDNER REALTY LTD.
385-7721 Dale Briggs 592-3978

GORDON HEAD
BEST BUY TOWNHOUSE
3 bedrooms, 2 bathrooms, living room with brick fireplace, bright kitchen, full basement roughed-in, ideally close to schools and university. A truly good buy at the asking price of $47,500. MLS. BARBARA LIEBENAU, 384-8001 or res. 479-8389, Royal Trust.

OPEN HOUSE
Sat.-Sun. 12-4 p.m. 280 Douglas St. "On The Park". For sale by owner. 1-bdrm. condo. on two levels. 7 appliances included. 385-2332.

$49,500 QUAINT 3-BR QUALITY built townhouse. 3 sets sliding glass doors to balcony, sundeck and garden patio. Living room with FP, 1½ baths, garage and extra parking. Country setting. 610 McKenzie, 479-6243.

REDUCED 3-BEDROOM TOWNhouse, 1½ baths, 4 appliances. $49,900 firm. 479-5453.

259 TOWNHOUSES

New Townhouses
1070 Chamberlain
(Off Oak Bay Ave.)
From $49,500
3 bedrooms, living room, dining room, carpeted kitchen with Hotpoint appliances, 1½ bathrooms, additional storage space. Exceptional carpeting. Underground parking and activity room. Open every day 1-4 p.m. For special appointment call Byron Price and Associates, 385-2458.

263 GARAGES FOR SALE, RENT OR WANTED

GARAGE WANTED TO RENT TO store antique car, Gorge Rd. area. Must be secure. Phone 384-0414 between 6-8:30 p.m.

265 HOUSES WANTED TO BUY

Green Acres
4½ PER CENT
EXCLUSIVE
RESIDENTIAL
HENDERSON REALTY LTD.
385-9741 (anytime)
Take advantage of our 4½% Exclusive Listing Rate. No obligation and free estimate of market value. For an appointment call HOWARD TOMLIN, 477-1327.

BROWN BROS. on BLANSHARD
"People Helping People"
WANTED
IN OAK BAY, CADBORO BAY OR ROCKLAND AREAS. Bright, quality 3-bedrm, 2-bathrm home up to $125,000.
DOUG LAWSON 595-2486
JIM KENNEDY 592-9078
or 385-8771 (anytime)

WANTED S.A.P.
I have a prospective purchaser wanting a newer executive contemporary home with sea view or waterfront, between 3,000 and 4,500 sq. ft. of living area. Up to $250,000. If possible with swimming pool or room for one and within 5 mile circle. All inquiries in strict confidence. Please call SHANE BEFURT 385-3664 or 386-6164. Castle Properties Ltd.

WANTED! WANTED!
Required for clients (retired) a no-basement ranch type bungalow. Preferred areas 10 Mile Point, Uplands, Cadboro Bay, Gordon Head, Cordova Bay, Central Saanich, up to $100,000, must have view and-or seclusion, waterfront would be excellent. Possession flexible. Please call Roma Molyard, 386-3585 res. 384-4827. Victoria Realty Ltd.

WANTED
COLWOOD LAKE
If you have a two or three bedroom, full basement home in Colwood Lake which you are thinking of selling, please give us a call. Price and possession flexible.
MARILYN MOORE or
JO LENNOX
382-8015 478-2563
Wall & Redekop Realty Ltd.

WANTED
3 bedroom, 2 bath, full basement, well kept, quiet street, close to schools in good area. Returning to Victoria in 2 weeks, hopes to have something fresh to look at. $60,000 range.
STEVE & SHARON MOONEY
477-0191 477-4197
Royal Trust

CASH CLIENT
Urgently requires small 2 bdrm. home on bus line. Must be easy care and reasonably priced. BEN GREIG 386-6164 or 598-3105 Castle Properties Ltd.

ALBERTA FARMER
Urgently needs small two or three bedroom retirement in quiet area. Cash to $80,000 prefers semi-rural near Victoria but will consider town. BEN GREIG 386-6164 or 598-3105 Castle Properties Ltd.

CALGARY COUPLE
Are re-locating in Victoria and require a two to four bedroom home in the Greater Victoria area up to $60,000 Cash. Please call their agent CHRIS GREIG 386-6164 or 478-5953 Castle Properties Ltd.

WANTED
Character home in South Oak Bay preferrable South of Central. Please phone FREDDY STARKE 386-6164 or 479-3866 Castle Properties.

ELDERLY COUPLE
Urgently require 3 Bd. with or without basement. Prefer half acre or more. Want room to breathe. BEN GREIG 598-3105 or 386-6164. Castle Pdoperties Ltd.

ALBERTA CLIENT
Wants acreage for investment up to $80,000. Prefers part arable land. BEN GREIG 598-3105 or 386-6164. Castle Properties Ltd.

WANTED—SIDE BY SIDE DUPLEX with basement for Mother and Daughter. If you are considering selling yours, please give me a call. CLIFF SALMOND — GARDNER REALTY LTD. 385-7721 or 477-3626.

WANTED
Waterfront home in Shawnigan Lake up to $70,000. Call HAROLD WARE at Castle Properties Ltd., 386-6164 or Res. 385-1580.

HOUSES WANTED
Cash paid for your house if it is suitable for rental purposes. Call my agent Randy Small 385-1431. British American Realty Ltd.

QUICK CASH
for your home if it is suitable for rental. Call my agent, CHRIS GREIG, 478-5953, or Castle Properties, 386-6164.

WANTED, FOR-FIVE BEDROOM prestige home, will pay $800 a month for option or agreement. Victoria Press Box 543.

PRIVATE
Immediate cash for lower priced home, 652-1562.

PRIVATE
Want older home. Will purchase for cash. 479-2209.

268 LISTINGS WANTED

WANTED NOW!
Langford Metchosin area — 3 bedroom, full bsmt., home on 1-2 ACRES — $60-$75 range. June 30th possession. Call NOW to:
385-3124 DOUG POSKITT 477-0645
Seaspray Properties Ltd.

CHARACTERS!
I have them and I'm looking for character homes to put them in. If you have a character home that you would like to sell from $40,000 and up. CALL:
598-5144 GLORIA JONES 595-1659
T. L. Mann & Associates Ltd.

Urgent need for homes
$35,000 - $45,000
Izik Homes Realty 383-8522

270 EXCHANGE REAL ESTATE

LOVELY ONE ACRE TREED mobile home sites on blacktop, phone, hydro and piped water in Sherringham Estates, 13 miles past Sooke. Very private and ideal for retirement site. Will exchange for Mortgages, house equities or anything of like value. $17,500 per lot. 592-2615.

TRADE 2-BEDROOM MAIN floor corner condominium in the Kensington, 1025 Inverness. Full price $37,900. Take over $9700 mtge. Trade for house, land, mortgage paper. Contact owner at 1845 Renfrew Rd., Shawnigan, or phone 743-2607.

270 EXCHANGE REAL ESTATE

OWNER WISHES TO TRADE APprox. $13,000 equity in large 2-bedroom, view condo. for lot. 388-7823 or 477-0489.

ANGLEMONT SHUSWAP LAKE
Have view lot next to Golf Course to trade for what have you? Value $13,000. 384-5016 anytime.

WILL ACCEPT MOTORHOME AS partial trade on 4 acre sea and country view lot, just north of Duncan, $39,900. 746-5294 Duncan.

On edge of city, 3-bdrm home, exchange for 3-bdrm home closer in. H. Bitterman, 388-7557.
Capital City Realty Ltd.

SMALL OLD HOUSE, NEEDS REpair, Gorge-Tillicum area. Open to offers or trade on $35,000. 479-5304.

271 LOTS FOR SALE

METCHOSIN
10-ACRE PARCELS
Several Now Priced from $42,000. Build your Dream Home on one of these heavily treed lots. Offering peace and seclusion. Some offer magnificent views. Located just 20 minutes from town on Neild Rd., off Happy Valley. Or build a strata duplex with a friend and have 5 acres each at a low cost. Easy to finance. Maps available. What an investment in your future!

1L OT left in Broome Hill area of Sooke. $10,900.

MILL BAY LOTS — ONLY 5 LEFT
Approx. ½ acre and 1 block from the ocean. Turn right at the Good Shepard Shelter on the Malahat at Frayne Rd. to Huckleberry.

SHAWNIGAN LAKE
5 Lots off Dunwick Rd. Right across from lake access. These treed lots would be perfect for summer or year round pleasure. Priced from $11,980.

13 LOT SUBDIVISION — 2 acres or more, in Mill Hill area in Langford, to be sold as a package.

LANGFORD COMMERCIAL PROPERTIES ON GOLDSTREAM AVE., 8800 sq. ft. — $45,000.
OR
Adjoining parcel of 13,759 with over 2,000 sq. ft. building with 8 offices and 2 washrooms. Room for future expansion.
Adjoining parcel of 13,755 with over 2,000 sq. ft. building with 8 offices and 2 washrooms. Room for future expansion.
To View Call
LORRAINE HETT
478-5583 478-2430
WATERMAN & ASSOCIATES REALTY LTD.
923 GOLDSTREAM AVE. • 478-9581

A. E. LEPAGE
WESTERN LTD · REALTOR
1391 HILLSIDE
386-6331

QUALITY TOWNHOUSES
$38,000
4 Units remaining in this 8 unit development in excellent residential area of Ladysmith. 3 beds, brick fireplaces, double plumbing and certified for 10 per cent C.C.A. Owner will trade for lot or rental property in Victoria area.
GORDON DOVEY
386-6331 721-5049

COUNTRIFIED CLOSE IN
TAKE HY. TO BELLAMY (just past Thetis Park) 2 Beautiful 15,000 sq. ft. lots on high Bellamy in new area of quality homes. Offers on $26,000 ea. ML. 2 Parklike creekside lots. Asking $28,500 ea. Excl.
B. Brown 479-1667 C. Atkins
J. H. Whittome & Co. Ltd.
Royal Oak Branch

YOUR VERY OWN COUNTRY ESTATE
8.18 acres of privacy and seclusion located in Highlands district. Property offers many various building sites each with spectacular views over the straights, city and Olympics. Offers to $49,500.
AUSTIN MITCHELL
Residence Office 477-1841
Block Bros. Realty Ltd.

NORTH PENDER
Beautiful hilltop lot at junction of Galleon Way and Yardarm Way. Power and water to boundary. View possible over Buck Lake and behond to the sea. Price $14,000.
386-3231 Jack Thomas 385-2119
BLOCK BROS. REALTY

EAST SOOKE
2 Acres overlooking the water in built-up area. Cleared ready to go. Asking $27,000.
388-4434 I. G. LIDSTONE 477-0982
WESTMONT REALTY (1977) LTD.
920 Hillside 388-4434

WEST BAY Esquimalt waterfront lot. Potential in land, approx. 5,000 sq. ft. Older house on property, needs up-dating. All offers considered. Asking $32,500. MLS.
386-2111 DEL BECKNER 477-4994
MONTREAL TRUST CO.

10 - ACRE VIEW LOTS
CENTRAL SAANICH
$62,500-$8,500 DOWN
RICK at DOUGLAS HAWKES LTD.
384-7128 — Res. 477-7074

WILLIS POINT ¾ ACRE view lot, level with beautiful trees, a real buy, $25,900. 4 others from $24,000 to $30,000. Allan Klenman Town & Country Realty Ltd., 382-7276 or 592-9771.

THIS EASY CARE LOT IN HIGH Quadra area. Gives a person scope to put their imagination to work for distinctive home, fitted into parklike setting, 14,000 sq. ft., 479-2056, 479-1365.

SHAWNIGAN LAKE. TWO WELL treed lots on quiet paved road in a good residential area with water system. Close to Lake and village. 112-743-2479.

RECREATIONAL PROPERTY, half acre plus, beautifully treed, 8 mile circle, tennis and washrooms available. $2,500 down. Joe Blodgett, 388-4455

EXCELSIOR SUBDIVISION
Off Goward, near Saanich Observatory. 5-acre lots from $52,500 and 10-acre lots from $65,000; terms with 20% down. 384-3155.

TWO LOTS. CENTRAL
Saanich, fully serviced, $22,500. Phone 652-3603.

NEW SUBDIVISION
Off Lansend Rd. (North Saanich). Serviced 1-acre lots, $40,000; also 1-acre waterfront lots. 384-3155.

BY OWNER, BEAUTIFULLY treed and secluded lot, 61'x105' in Rockland area, off St. Charles. Asking $37,500. 388-5454 or 386-1249.

GORDON HEAD. FELTHAM RD. 9,000 sq. ft. Front hedge, trees. Offers on $32,500. 477-3576 or 477-4745.

SIDNEY
Small aprtment lot, a possible 8 units. Water and sewer available. 656-3543.

HIGH TATTERSAL, 3 PRIME lots, fully serviced, for sale, or have built to suit your needs. 384-9793, 384-8391.

SHAWNIGAN LAKE RECREAtion lot, $7,500. 2 lots with cabin, $20,000, 385-9477 and 474-1837, after 4:30 p.m.

GORDON HEAD. CHOICE LOT. Over 8,000 sq. ft. Fully serviced. Fenced on three sides. $32,000. 477-2113.

GORDON HEAD LOT, 60X120, schools and parks, $29,750. 477-7812.

ROCKLAND
Residential lot on tree lined avenue. 150x100'. $59,000. 592-4260.

BEAUTIFUL SEA VIEW, TREED, Dean Park, asking $35,000. Phone 656-2982.

SIDNEY
Building lot ready to go, with water view. 656-3543.

L. BROADMEAD, REDUCED $4000. 961 Shadywood Drive, must sell. 477-8506.

3.4 ACRES, METCHOSIN, PANoramic view, $40,000. Details call 656-2450.

BRAEFOOT AREA
Two 50x120 holding lots, sewers expected soon. $18,500. 658-5133.

LAMPSON DUPLEX LOT, FULLY serviced, for sale. Or have built to suit your needs. 384-9793, 384-8391.

SOOKE, ATTRACTIVE PARTIALly wooded secluded properties. 2 to 3 acres. 642-5508.

NORTH SAANICH, ½ ACRE with nice large trees. 385-9536.

All One Piece

673 by Laura Wheeler

Cover yourself from all angles in this flip-collar jacket!

Knit jacket with lacy fancy diamond yoke from the collar down on a circular needle—all one piece including the sleeves. Use synthetic worsted. Pattern 673: Sizes 8-18 incl.

$1.50 for each pattern—cash, cheque or money order. Add 25c for each pattern for first-class mail and handling. Send to: Daily Colonist Pattern Dept., 109 Crockford Blvd., Scarborough, Ontario, M1R 5B4. Print plainly pattern number, your name, address.

SUPER VALUE—1978 NEEDLECRAFT catalog. 225 designs to choose from, 3 free inside. All crafts, Knit, Crochet ....75¢
Easy Gifts 'n' Ornaments . $1.50
Pillow Show-Offs $1.50
Stuff 'n' Puff Quilts $1.25
Stitch 'n' Patch Quilts $1.25
Crochet with Squares $1.00
Crochet a Wardrobe $1.00
Nifty Fifty Quilts $1.00
Ripple Crochet $1.00
Sew & Knit Book $1.25
Needlepoint Book $1.00
Flower Crochet Book $1.00
Hairpin Crochet Book $1.00
Instant Crochet Book $1.00
Instant Macrame Book $1.00
Instant Money Book $1.00
Complete Gift Book $1.00
Complete Afghans #14 ... $1.00
12 Prize Afghans #12 ...... 75¢
Book of 16 Quilts #1 ...... 75¢
Museum Quilt Book #2 ..... 75¢
15 Quilts for Today #3 ..... 75¢
Book of 16 Jiffy Rugs ..... 75¢

Non-Stop Pantsuit
Printed Pattern

9407 8-20 by Marian Martin

"I just live in knits—especially knit pantsuits!" So many of you have told us that—we designed this zip-up pantsuit to suit you perfectly!

Printed Pattern 9407: Misses Sizes 8, 10, 12, 14, 16, 18, 20. Size 12 (bust 34) takes 2 3/8 yards 60-inch fabric.

$1.50 for each pattern—cash, cheque or money order. Add 25c for each pattern for first-class mail and handling. Send to: Daily Colonist Pattern Dept., 109 Crockford Blvd., Scarborough, Ontario, M1R 5B4. Print plainly pattern number, your name, address.

LOOK RICH, YOUNG, SMART on a budget! Sew new soft dresses, tops, skirts, pants—all in NEW SPRING-SUMMER PATTERN CATALOG. Free pattern coupon. Send 75¢
107-Instant Sewing Book . $1.00
106-Instant Fashion Book . $1.00
105-Instant Crochet Book . $1.00
126-Thrifty Flower Book .. $1.50

271 LOTS FOR SALE

SWINERTON'S
REALTY WORLD

½ Acre Willis Point
On Mark Lane — A beautiful building lot offering a wide west view over Saanich Inlet. $26,900. MLS. SID CUSTANCE 385-2481, 598-7781.

SHAWNIGAN
(West Arm)
$9,500 and $8,900
24 Acre, close to lake, suitable for cottage, 'A' frame, (mobile available). Also 3 fully serviced lots, near Ladysmith. $12,500 and up. BOB CARTER, 385-2481, 598-6143.

.46 Acre Sooke
On Townsend Rd. Backing on Broome Hill Golf Course. On water line — Septic tank approved. $19,000. Call SID CUSTANCE 385-2481, 598-7781.
Swinerton's Realty World

GENSTAR

LAGOON ESTATES SUBDIVISION
Approximately 11 miles from City Hall, located on Dutnall Road at Albert Head. Enter from Metchosin Road via Duke Road.
12 residential lots ranging in size from .69 acre to 1.83 acres. Priced from $35,000.
7 lots each have a minimum of 100' frontage on Blue Lagoon. Of the remainder most have delightful views of the water through the large fir, cedar and arbutus trees. Convenient pedestrian access to the lagoon spit is provided by way of a registered easement.
Servicing includes paved roadway with concrete curb and gutter, hydro, water, telephone and ornamental street lighting.
The location of this subdivision and size of lots provides privacy and seclusion for those who seek to escape from the conventional city dwelling.
Serviced and offered for sale by:
GENSTAR DEVELOPMENT COMPANY
1070 Douglas Street
Telephone 383-6643

LOTS FOR YOU
Townhouse site, zoned R3-T, fully serviced lot, close-in location, possibility 3 multiple dwelling units. Foreclosure; must be sold. Asking $39,000 (ML 31607).

SEAVIEW ACREAGES
Views over Port San Juan Harbour (Port Renfrew), over 10 acres each, well treed with road frontage. Two remain, $17,900 and $19,900. ML.

POLYMEDE PLACE
Just past 17-Mile House near Hutchinson Cove, .60-acre residental bldg. lot offered for quick sale. Offers to $17,900. For details on above properties call:
HERB McDANNOLD
382-9191 384-6768
THE PERMANENT

NORTH SAANICH CHOICE
1 ACRE LOTS
NOW $35,900 to $43,900
Fully serviced treed one-acre lots adjacent to Ardmore Golf Course. Before you buy any lot look into these choice view, serviced, one-acre treed lots, with room for a garden, orchard, or tennis court. Priced to sell. Terms to suit. Phone Jack Henderson, 385-9741 or evenings 652-3157.
HENDERSON REALTY LTD. 385-9741

QUALITY IS THE WORD
For the top-flight home maker, to own one of these lots large enough so you can have a fringe of evergreen trees to set your home off. All underground services to each lot and paid for; curbing, paving and lighting. Lot sizes 8100 sq. ft. to 15,274 sq. ft. Prices $34,500 to $39,750. Try your offer. Easy terms. Fine Brentwood area. Llanfair Cres. (off Wallace Dr. south of Marchant Rd.) Pride of ownership here. Call F. Marconi for all details:
MARCONI REALTY
386-3941

CENTRAL SAANICH
Almost ½ acre corner with pastoral views. Area of Lovely homes $35,900.
SHAWNIGAN
Close to country club. Approx. one-third ac. A nice lot for $15,900.
GABRIOLA
Beautiful seaviews. Choice ½ ac. of Arbutus and fir. Site and driveway cleared.
Ed Kraft 656-3666
Jean Lambert 656-3426
CENTURY 21 J. D. BOSDET
388-4455

SECLUDED WELL-TREED LOT
APPROX. 14,000 SQ. FT.
Just listed; one only. 70 ft. frontage, average 124 ft. depth. Perc tested with water at the road for somone who wants a home tucked in the woods — this is it. New M.L.S. Asking $24,900. Please call:
David Southall
477-7284 (24 hrs.) 652-1201 (Res.)
D. F. Hanley and Associates Ltd.

BRENTWOOD
the last 5 lots, Marchant Rd.
—virgin land
—lovely trees
—good soil
—6100-9300 sq. ft.
—drains, sewers
—prefer private builder
—$23,000 starting
652-3428

BIG LOTS
1. Lovely lightly treed .49 acre lot in a controlled development near Nanaimo. Try your offer on $9,200.
2. Central Saanich a ¾ acre treed lot with a Winter Creek through it — quiet road. Valley views. Asking $36,500.
Residence Ron Kerfoot Office
652-2594 477-1841
Block Bros. Realty Ltd.

BRENTWOOD HEIGHTS
Large fully serviced building lots near Butchart Gardens. Priced from $23,500. Easy terms.
385-3435 AL VICKERS 652-2257
385-3435 JOHN EVANS 477-4452
P. R. BROWN & SONS LTD.

LOTS REASONABLE
1 lot approx. 10,000 sq. ft. corner Columbia and Tampico. Builders terms. Asking $28,500. 1 lot approx. 6,000 sq. ft. on McKenzie well treed asking $24,500 Builders terms on both. Amongst new homes.
388-7557 Tara Bhalla 382-8879
Capital City Realty Ltd.

OCEAN VIEW LOT, SEE THE Inner Harbour and the lights of Victoria from this beautiful Colwood lot. Will built to suit or sell. Asking $32,500. 3 lots in Sooke Broomhill subdivision. Asking $14,500 each. 14 lots in prime Cedar Hill-Gordon Head area, asking $27,500 and up. Phone 478-1144.

DUPLEX LOT
Looking for spec! I have it. Large lot nearly ready for building. 16,000 sq. ft. (dog-leg) needs approx. $2,000 worth of blasting of high rock. Builders terms available — a give away at $28,000.
388-7577 Sue Warke 595-0927
Capital City Realty Ltd.

POTENTIAL 3 LOT SUBDIVISION
MINIMAL SERVICE COSTS
CAMEO ST. AT DOUGLAS
$59,500
RICK at DOUGLAS HAWKES LTD.
384-7128 — Res. 477-7074

Super view lot looking over picturesque Glen Lake — over 10,000 Sq. Ft. with great building site. This won't last at $29,000 with builders terms. DOUG POWELL 386-6164, 388-7642, or 388-6275 No. 878 Castle Properties Ltd.

THREE QUALITY LOTS — treed, quiet area, close to Golf Course, 72' frontages, o Queensbury, off the end of Epsom Drive. Priced from $26,500. 477-8051 or 477-3696.

271 LOTS FOR SALE

DEAN PARK ESTATES
Totally planned and controlled to protect its special environment and your investment. All one-third acre lots priced from $28,000 to $49,000.
Located on the side of the mountain adjoining John Dean Provincial Park and overlooking the Dominion Agricultural Farm with views of the Straits of Georgia, Gulf Island and Mount Baker. Dean Park Estates is Vancouver Island's answer to Vancouver's world famous British Properties — features include complete underground services, own water supply, own sewer system, curbs and well lit streets.
All offers dealt with in a most co-operative manner.
Nearly every lot in this development has at least a glimpse of the sea — over 70 sold.
Entrance close by Panorama Recreation Centre on East Saanich Road — From Pat Bay Highway — Turn off at McTavish.
OPEN DAILY
11 A.M. TO 4 P.M.
SALES OFFICE
656-7041
OR
GEORGE BLACK
382-2426
Pager 2883
ANOTHER QUALITY DEVELOPMENT FROM
Park Pacific

CUAULTA HEIGHTS
VIEW LOTS
TREED LOTS
Wild flowers and birds. On beautiful Triangle Mountain, 6½ miles frim city. From Victoria take Sooke Rd. ½ mile past Metchosin cut off, left onto Fulton, right on Bexhill to Cuaulta Crescent and Zopata Place.
Sales person on site 1:30-4:30 on holidays and Sundays or by appointment. For further information call
N. Sewell
658-5713

GORGE WATERWAY
CRAIGFLOWER RD.-MESHER PLACE
Fully serviced subdivision, above average sized lots, beautifully treed and sloping towards the water. Close to schools, churches, shopping centre and golf course. A pleasant tranquil living environment from only $26,500. Direct from developer. Phone anytime 388-9644.

SEA VIEW LOTS
William Head Road, Metchosin. Opposite Sandgate Rd., which is beach access to Weir's Beach.
Strata Lot No. 1, 4.8 acre, $32,900
Strata Lot No. 2, 1.8 acre, $26,900.
Strata Lot No. 3, 1.4 acre, $24,900.
Strata Lot No. 4, 1.2 acre, $24,900
TERMS AVAILABLE
479-4686

$29,900
67x100 ft. serviced lot in Gordon Head. We will supply floor plans free and CUSTOM BUILD your dream house for you, do some of the work yourself and save money. Low down payments and good financing terms. Mrs. Pat Saulnier, Kasapi Const. Co. Ltd., 538 Dupplin Rd. at 386-6191 or res. 384-2197.

NORTH SAANICH
Large 1.78 acres to be subdivided into 3 lots at $28,000 each. Price includes water hook-up and any fill required. MLS.

GORDON HEAD
Large panhandle lot (19,000 sq. ft.) with waterview. $39,500. MLS.
385-7721 Dale Briggs 592-3978
GARDNER REALTY LTD.

ARTHUR DRIVE
Attractive lot near waterfront, sea glimpses, south and west exposure, good drainage, trees at rear, ready for building within a month. Terms on prices of $30,000.
Wilfred Davis, 479-1667 or 658-8884
J. H. Whittome & Co. Ltd.
Royal Oak Branch

WILL SELL OR TRADE LOVELY one acre treed mobile home sites on blacktop, phone, hydro and piped water in Sherringham Estates, 13 miles past Sooke. Very private and ideal for retirement site. Will exchange for mortgages, house equities or anything of like value. $17,500 per lot. 592-2615.

ARDMORE DRIVE LOT
½ ACRE
Lovely treed and sea view lot. Ready to build. For details call
MARGARET WILSON
386-2911 388-6275 Pager 376
Wall & Redekop Realty Ltd.

DIRECT FROM DEVELOPER, 2 large lot off Craigflower, 477-4674.

4 TREED LEVEL LOTS, COLwood area. 652-3898.

273 PROPERTY FOR SALE

NORTH SAANICH
2.67 Acres. well treed, piped water. Asking $30,000. 4.8 Acres, drilled well, well treed with some alder bottom. Asking $51,000.
TERMS
479-4886 — 652-3790
652-2445 — 477-2330

1 ACRE PROPERTY, 2305 EDGElow. Ready for development. Can be subdivided into 3 large lots. Seaview, close to University and Racquet Club. $79,500. Serious offers will be considered, 112-352-9402.

LANDS END ROAD
Full seaview, build or invest on this weeded property, 5 acres. By owner only. 592-3556.

6½ ACRES, BEAUTIFUL southwest slope, valley and mountain view, Cobble Hill. $33,500, low down payment, good terms. 743-2744.

METCHOSIN, 11 MILES FROM city, 10-acre parcels, $50,000 up. 658-5131, 479-1160.

$25,500
5½ acres, Salt Spring Island seaview property. 479-5704.

274 PROPERTY WANTED

CASH
Builder — developer needs raw land, serviced land or projects at any stage of development, all areas. No projects too large or too small. Quick decisions, courtesy to all agents. Unicon Homes Ltd. 385-0130.

HAVE LAND OR PROJECT?
We are interested in buying land for subdivisions, site for high, medium or low density, or revenue projects in progress. Phone Kasapi Construction, 386-6191.

Builder requires view lot in Victoria with or without older home on it. Urgent FREDDY STARKE 386-6164 or 479-3866. Castle Properties Ltd.

WANTED: 5 ACRES REASONAbly level land, with or without buildings, within 10 mile circle. Cash sale. Victoria Press Box 740.

280 ACREAGE FOR SALE AND WANTED

ELK LAKE SHORES, 4.83 ACRES. Beautiful treed property off the pump house road. Super views up to Forrest Hill Road. MLS No. 31582. $145,000.
385-7721 Cliff Salmond 477-3626
GARDNER REALTY LTD.

280 ACREAGE FOR SALE AND WANTED

PRIME ACREAGE
CORDOVA BAY RD.
$139,000
Beautiful sea view property — 7.66 acres.
Seclusion and privacy
Close to town.
Some marketable timber.
For details call
Mike Ruddy 656-4089
Pager 792 388-6275
Park Pacific Inv. Ltd.
383-4124

ACREAGE
HIGHLANDS
916 acres, 7 parcels of 84 to 160 acres.
EAST SOOKE
550 acres, 3 parcels, 161 to 307 acres.
Priced at $800 to $900 per acre.
Exclusive Financial Survey Ltd.
M. E. BRAITHWAITE, 384-9305
Res. 592-0638

SUB DIVIDABLE
2 parcels. 2 ac. w. waterfrontage, 1 acre adjacent. Access from 3 roads.
5.24 ACRES
Of delightfully treed property in the Towner Park area Small bungalow (11 yrs. old) on the property can be built on to. (Septic field capacity for 4-BR home). On city water. An opportunity to have great seclusion in a lovely area. Let me show you at your convenience. Listed at $92,000.
386-7521 TOVE BARLOW 477-9859
BOORMAN INVESTMENT CO. LTD.
612 FORT ST

ARDMORE ACREAGE
New listing, just south of Bradley Dyne, on Glenelg in an area of excellent homes is this well treed 1 acre (approx.) lot — handy to Ardmore Golf course and beach access. $31,900. MLS.
MURRAY ROTHSCHILD
477-0191 477-9393
DALE YOUNG
477-0191 388-6275 pager 2561
Royal Trust

IF YOU LIKE LAND
This is one of your best oppprtunities, and so close to school and town. Nearly 2 acres of level, fenced land. 1700 sq. ft. home, attached garage. Barn, workshop (wired 220), fruit trees and municipal water. Real good price at $89,900. LOUISE WILTERMUTH, 477-6307; FLO PELLING, 384-5024. Castle Properties Ltd., 386-6164.

8 ACRES PLUS
Old house of no value located 12 miles beyond Sooke across from Shirley Hill Community Hall. Flat acreage, some cleared, good well. Excellent building sites or good holding property. Asking $45,500. Contact BILL KOZAK 388-6275 pager 2880 or 386-6164. Castle Properties Ltd., New MLS.

5 ACRE LOTS
$45,000-$47,000 each, it may be a long time before you find 5-acre parcels in the Saanich peninsular at this low price. Lots are heavily treed with some good views. MLS. For information call:
GALE CHRISTENSON
477-0191 477-7047
Royal Trust

GOOD SOIL — TREES
10 ACRE PARCELS
2900 DOWN
FULL PRICE 29800.
COBBLE HILL AREA
388-6876 — 743-2680

SALT SPRING ISLAND
4 treed lots, halfway between Fulford and Ganges. 1.94 acres to 12.7 acres. Water on 3 lots, hydro on road. Try your low down or trade on asking of $19,500 to $34,900.
388-6258 David Billingham 598-6029
Cedric Steele Realty

SOOKE, SASEENOS AREA, 6 acres, piped water, 700 square foot cottage, building sites with sea views, $56,000. 642-5289.

285 UP-ISLAND PROPERTIES

Dolphin Beach
Just south of Parksville. This 3-bedroom home would be ideal for retired people. Living room has floor-to-ceiling stone fireplace and opens onto huge deck overlooking ocean and small islands. Beautiful garden, lovely arbutus trees. Very private setting. Easy steps leading to 88' of your own beach and boathouse. Asking $84,500.

Dolphin Beach, V.I.
A small but delightful A-frame on lovely lot. Large deck overlooks ocean. Nesties among dogwoods, arbutus and maples. Very private. Close to sheltered marina, good salmon fishing and beach. Just south of Parksville. Asking $41,000.

Unobstructed View
Seeing is believing! One of the loveliest homes south of Parksville, over 2100 sq. ft. on one floor. Finest materials throughout. Unique floor plan ideal for entertaining. Fantastic view of ocean, small islands and mainland. Fully contained separate guest house. Beautifully treed and landscaped. Close to sheltered moorage.
Call Sheila Ackerman, Collect eve. 112-468-7215 days, BLOCK BROS. REALTY, Parksville, 248-6115.

2 ACRES
$26 - $29,500
Only a few left, beautifully wooded with commanding building sites, piped water and completed roads. Easy walking distance to famous TELEGRAPH HARBOUR. Included is 1-13th entitlement to adjoining parklike 22 acres on Clam Bay waterfront. Terms considered. Top notch contractor at site will build to your specifications. Ph collect Morris Lund, 386-3585, Victoria Realty Ltd. or Helen McPetrie, J. H. Whittome & Co. 746-6161, for complete details.

SHAWNIGAN LAKE BUILDING LOT
Fine, large, well treed lot, cul-de-sac of good homes restricted to 1000 sq. ft. minimum. Perc-tested. Community water. Shops two blocks. Urgent sale. For more details call LYNETTE DELAHUNT at 592-2407.
WHYTE & GOWER
OAK BAY PROPERTIES
2227 Oak Bay Avenue

VANCOUVER ISLAND SELECT WATERFRONT — Area of beautiful homes. Choice of two lots. Clams and oysters at your doorstep. 1st lot — 20 feet frontage on ocean, $20,900. 2nd lot — nicely treed, cleared, driveway in, 80 feet foreshore. $32,000. Waterfront is scarce. Invest now. Phone L. M. S. HOMES LTD., 334-4424, Sicco Posthuma, 334-2130, Meredith McArthur, 338-8083.

2.11 ACRES
MILL BAY
Treed and tranquil setting approximately 2 miles off highway about 1 mile north of Mill Bay community. $36,000. MLS 31625.
BRENT D. EWING
388-6424 658-5661 Res.
Bayshore Realty Ltd.

MILL BAY
FANTASTIC SEA VIEW
of Mt. Baker and the Peninsula. .39 of an acre, electricity and water. Alget Rd., turn left at Animal Shelter, going north on highway. Asking $25,000. 112-743-5324.

SHAWNIGAN BEACH ESTATES
Lot on Lakeside off Rrenfrew Road. Priced for quick sale at $14,900. Phone C. L. (Buzz) Fraser now at 386-8441 or 595-2572. MLS.
J. H. Whittome & Co. Ltd.

5-ACRE LOTS IN NANOOSE BY 11 miles north of Nanaimo, reduced from $35,000 to $24,900. Paved roads, hydro and phone in, well water. Phone collect to Duncan, 746-6845 or Cobble Hill 753-5902. Sold direct by owner.

ACRES IN NANOOSE DISrict, three-bedroom, Panabode house, outbuildings, fruit trees, $60,000 or near offer. 468-7228 after p.m. or 248-3848 anytime, or write Box 803, Parksville.

LOT 24, QUALICUM BEACH-Eaglecrest. Quiet cul-de-sac, a few steps from golf course. $17,500. Phone 112-248-3271.

285 UP-ISLAND PROPERTIES

PARKSVILLE-QUALICUM
GENTLEMAN'S ESTATE
Lovely chalet-style home on 10 acres. 3 bedrooms, 2 full baths, high quality throughout. Beautiful garden setting with spring-fed stream and duck pond. Perfect for the horse lover. Approx. 10 miles from Parksville. Well priced at $97,500.00.

WATERFRONT $29,000
Large, treed waterfront lot with gentle slope to sandy beach. Paved road, water and hydro. Southerly exposure near marina between Parksville and Courtenay.

QUALICUM RETIREMENT
Cosy, well-built 2 bedroom post and beam home only 2 years old within walking distance of Village shops. Excellent buy at $37,000.

For these and any other requirements you may have in the Parksville-Qualicum area please contact ALBERT MAZZAROTTO or JOYCE NEILL at 248-6167 or 248-3872.
Nanaimo Realty Co. Ltd.
Box 1088, Parksville, B.C.

VANCOUVER ISLAND SPECIAL
NORTH OF QUALICUM BAY
$130 DOWN AND $130 MONTHLY
Special terms — you too can buy property — beautifully treed ½ acre lots, gentle slope — over 2,000 ft. of natural ocean-front park adjacent for your enjoyment of boating, fishing, oysters, swimming. Lots on village water system, paved roads. Rural setting but only 12 miles from shopping. Priced at only $12,900. Excellent for investment, retirement or recreational use. For more information contact Dave McLaughlin personally at Nanaimo Realty Co. Ltd., Box 518, Nanaimo, B.C., at 754-2311 or eves., 758-3866.

LAKE COWICHAN RESORT
Beautiful, south exposure waterfront with excellent moorage docks and boat ramp. 10-unit resort with separate retail concession and marine gas outlet. Ideal for owner occupancy. $175,000. Call for more information.
DON BECKNER
386-2111 386-0588
MONTREAL TRUST COMPANY

MILL BAY
.66-acre corner of Trans Canada Hwy. and Chapman Rd. with 80 sq. ft. house in need of repairs and 5500 sq. ft. of heated workshop and-or warehouse in three buildings. Suggested use is residential with home craft or hobby activity. Priced at $52,500. MLS. No. 32135.
SHAWNIGAN-MILL BAY
For those who wish to have space to spread out and-or as a holding property have a look at this 80-acre parcel only 30 minutes from Victoria. Priced at $125,000. Offers invited.
388-7557 Walt Slocomb 383-4035
Capital City Realty Ltd.

CHEMAINUS FARM
16 acres mostly rolling pastureland. Large workshop or feed storage, plenty of water. Two separate residences, a 1380 sq. ft. modular home plus a 8x50 ft. mobile. Both 2 years old. Excellent value at $79,900. MLS.
478-5561 BOB PAUL 478-2477
BLOCK BROS. REALTY LTD.

LAKE COWICHAN
Fully serviced, 60x120, level bldg. lot location on Wellington Ave. Offers on reduced price of $14,900 (ML30519). Call.
HERB McDANNOLD
382-9191 384-6768
THE PERMANENT

1.3 acres trailer pad nestled in the trees. Balance cleared, 4 miles south of Duncan $25,500. 112—743-2493.

$33,500 IN DUNCAN. CARPETED 2-bedroom modern home, stove and fridge. Phone Victoria, 598-8152.

PARKSVILLE LOT 25, NANoose Ave., 74x109, sewer, water, $12,600. 592-7287.

SERVICED LOT, PARKSVILLE, 80x120. $12,500. 478-2393.

290 FARMS FOR SALE AND WANTED

2 Family Mini Farm
9.12 ACRES
No. 1 Home with 1225 sq. ft. Full bsmt. oil heat, LR (19x22) with fireplace and W-W, 2 bedrms, up, 1 bedrm. in bsmt, 4 pce. bathrm, lots of cupboards.
No. 2 Home with 1250 sq. ft. 3 YRS. OLD, NO BSMT, BASEBOARD HEAT, KITCHEN (14x14) built-in electric range, intercom' LR (14.6x25) with large stone fireplace, beamed ceiling and feature wall, sliding glass doors to patio, 3 bedrms, of good size. Vanity bathrm, and utility rm. combination with separating doors.
Large tool shed — 16x32, cement floor. Machine shed or boat storage — 10x32x12. Cattle weater reservoir — 220,000 gals. Standing timber (piling) approx. $8,000. All offers considered on asking price of $230,000. For further information, call
"Herm" Williams
477-7291 Anytime
D.F.H. REAL ESTATE LTD.

LAND
1. APPROX. 17.5 ACRES WITH APPROX. 4 ACRES CULTIVATED, THE BALANCE IN NATURAL STATE. THIS PARCEL HAS A REGISTERED WATER SPRING.
2. APPROX. 7.39 ACRES WITH FARM BUILDINGS INCLUDING A THREE-BDRM HOME, DAIRY BARN, HAY SHED, TOOL SHED, MILK HOUSE, MACHINE SHED. THIS PARCEL HAS A REGISTERED WATER SPRING.
3. SIX PARCELS EACH RANGING IN SIZE BETWEEN 5 and 6 ACRES OF LEVEL LAND WITH GOOD WATER POTENTIAL. THIS FARM ZONED PROPERTY IS LOCATED CLOSE TO THE SANDOWNE RACE TRACK. FOR COMPLETE INFORMATION CALL:
386-8441 Jack Swanston 592-6338
J. H. Whittome & Co. Ltd.

Somenos District
130 Acres, 35 cleared. Farm residence and mobile home, barn, poultry house, grainer, fridges, stoves, AND a foundation herd of 10 Registered Herefords with reg. bull. Registered water rights from lake. All this for only $225,000. INTERESTED? We'll talk. Call now.
Herm Williams
477-7291 Anytime
D.F.H. REAL ESTATE LTD.

FARM FEATURED IN
BEAUTIFUL B.C. MAGAZINE
For sale by owner, 13.2 acres situated in Vancouver Island's most beautiful valley, with unsurpassed views of the Malahat. A creek runs through the property which has a charming pool, adjacent to the attractive family-sized modernized heritage home, also a large irrigation pond There is a large barn, loafing shed, hay barn and a 100x200' floodlit riding range. Phone 652-2616.

First Time Offered
167-Acre Parcel
Choice Farmland
BEAUTIFUL VALLEY
AT COBBLE HILL
3 parcels of 66 acres, 57 acres, 54 acres. One parcel contains 34 acres of Peat Soil. Offered by owner. 388-6876 — 479-1383.

MINI FARM FOR SALE, MCKENzie and Blenkinsop, will trade for older home. Offers. 477-9241.

293 GULF ISLAND PROPERTIES

.8 OF AN ACRE FOR SALE, Magic Lake, Pender Island, road in and building slite cleared. 478-7830.

293 GULF ISLAND PROPERTIES

THETIS ISLAND
COUNTRY CASUAL
Excellent for the smaller family, or for a holiday home. The 2-bedroom, and den, or 3-bedroom home, has a basement, living room with franklin fireplace, 1½ baths, and has a very picturesque setting on a treed 1.4 acres. Close to the ferry terminal, priced to sell at $40,000.
J. H. WHITTOME & CO.,
LIMITED, Duncan
HELEN McPETRIE
746-6161 748-8260
SUZANNE McPETRIE
246-3231 246-3921

ACREAGES
Beautifully treed, 2-acre parcels, with piped water, excellent as permanent homesites, or weekend retreats. Only nine left — ownership includes waterfront on Clam Bay, with its excellent swimming and fishing.

Waterfront Estate
Deluxe residence on 3 acres, on Clam Bay, featuring octagonal design to take advantage of the seaviews. Living room has sunken conversation pit, 3 bedrooms, 1½ baths, plus full basement. Price includes all appliances and drapes. $165,000.
J. H. WHITTOME & CO.
LIMITED, DUNCAN
HELEN McPETRIE
746-6161 748-8260
OR
VICTORIA REALTY LTD.
386-3585 MORRIS LUND 479-6688

J. H. WHITTOME
Beautiful, level waterfront lot with fabulous S.W. view, close to ferry and golf course — $35,000.

Well-treed app. 2-acre lots centrally located. Approach in and Hydro and telephone available $16,000 or offers.

3 acres high waterfront. Parklike land on Browning Harbour. Gently sloping driveway to fine homesite. $29,950.

Licensed Restaurant. Can seat 40 — separate bar. Situated on waterfront lot. Panoramic view. Priced for quick sale at $75,000. plus stock and equipment.

CALL TEDDIE KENT 629-3597
(Pender Island)
J. H. Whittome & Co. Ltd.
Shawnigan Lake, B.C.

APPROX. ½ ACRE LOT, Ganges, Salt Spring Island. Within proposed first phase of sewer project also within proposed multiple family dwelling zone. Good view of Ganges Harbour. Asking $35,000. 477-7588.

BEAUTIFUL STUART ISLAND, American San Juans, 10 miles due East of Sidney. 4½ choice acres, 385' low bank water front. Principals only $70,000.00 Victoria Press Box 625.

294 MAINLAND AND OUT OF PROVINCE

161.3 ACRES, SLOCAN, B.C. 3-bedroom home, hydro, phone, water, highway 6 frontage, 1500 ft. River Frontage. Will trade for house or property, Victoria to Duncan, B.C. to $75,000. R. Salisbury, 1722-2nd Ave. Trail, B.C. 364-2744.

HOW TO WRITE

A GOOD

CLASSIFIED ACTION AD

1—IT'S BEST to start your ad with the name of the article or service you have to offer. If you have an apartment, room etc., for rent, or property for sale: start your ad with the location.

2—BE CLEAR. Readers respond more quickly and favorably when given complete, definite information. Always include the price in your adveertisement.

3—MAKE IT EASY for the reader-prospect to reach you. Always give your telephone number or your name and address. If you do not have regular hours, state a preferred time for the prospect to get in touch with you.

4—PLAY SAFE. You get the greatest reader attention by using consecutive insertions. A six-day order is best and costs less, and you can, of course, stop your ad as soon as you get the results you want. You pay only for the days your ad appeared. Lower yearly rates are available to those who wish to keep their services or products before the public.

5—PLACE YOURSELF in the reader's position and ask yourself what you want to know about your offer. The answer you give will make a good Want Ad.

6—GIVE YOUR PROSPECT every inducement you can with good copy. Classified action ad readers have the money and are already interested in buying the merchandise or service you have to offer; the details and information you give are the most important.

7—TO PLACE YOUR AD, call 386-2121, your direct line number to fast Want Ad action. A courteous, efficient advisor will be glad to help you word and place your order. And remember, Classified Action Ads afford you the most complete coverage. Telephones are open 8:00 a.m. to 6:00 p.m. for you daily, Monday through Friday; 8:00 a.m. to 5:30 p.m. Saturday. Don't allow the reader to speculate.

Deaths and funerals

305 DEATHS and FUNERALS

ASCOTT — Arthur H., peacefully in his 90th year on 19th of April, 1978. A resident of Lands End Road, Sidney for forty years and in Canada for 73 years. Survived by his beloved wife Dora; sons, David and Trafford; granddaughters, Margot and Sandra; great-grandchildren and nephews and nieces in Canada and England.
Private family service was held on April 22nd, 1978. Arrangements through FIRST MEMORIAL SERVICES LTD.

DEAKIN — The passing of Mr. Thomas Deakin, age 90 years, of The Veterans' Home, Saskatoon, occurred at his residence on Thursday, April 13th, 1978. A Private Memorial Service was held on Saturday, April 15th at 3:30 p.m. from Park Funeral Chapel conducted by Archdeacon H. W. Brandrick. Surviving are: one daughter; Mrs. Robert Milburn of Saskatoon; five grandchildren: Thomas Milburn of Morden, Man.; John Milburn of Saskatoon; Bob Milburn of Saskatoon; Ron Milburn of Prince Albert, Sask, and JoAnne Milburn of Saskatoon; and nine great-grandchildren. He was predeceased by his wife, Janet, in 1975 and by two brothers. The late Mr. Deakin was born in Manchester, England, came to Canada in 1910 to Saskatoon and resided here until 1957. In 1957 he moved to Victoria, B.C., and returned to Saskatoon in 1975 and had resided there since. Mr. Deakin served overseas in France with the 96th Highlanders during the First World War from 1914 until 1918 and had been employed with the Saskatoon Star-Phoenix for forty-two years prior to his retirement.
Friends who wish may make Memorial donations to the charity of the donor's choice. Cremation with burial of the cremated remains at Woodlawn Cemetery. Arrangements in care of Park Funeral Chapel.

DUNCAN — Passed away peacefully on April 21st, 1978 under the benevolent care of all the staff of the Victoria General Hospital, Mrs. Caroline Duncan of 207-955 Humboldt St., formerly of Penticton, B.C. and Calgary, Alberta. Dearly loved by her family, her husband, Robert J. Duncan, at home; daughter and son-in-law, Pat and Paul Snickars; grandchildren, Carol Balkov and John Snickars, Victoria, B.C.; sisters, Mary, Victoria, B.C. and Marjorie, Medicine Hat, Alberta and many nieces and nephews.
Service in the Sands Mortuary Limited, "Family Chapel of Memories" on Tuesday, April 25th, 1978 at 3:00 p.m. Cremation. Rev. H. M. Hunter officiating. Flowers gratefully declined. Those so desiring may contribute to the charity of their choice.
SANDS — VICTORIA

GARDNER — In Victoria, B.C. on April 22, 1978, Mr. Peter Gardner, aged 77 years. He is survived by Annie, his loving wife for 54 years; also two daughters, Helen Anderson of Toronto and Nan Rogers of California; three sons, John of England, Jamie and Peter of California; six grandchildren; one great-grandchild; one brother, Alex of Scotland and one sister, Peggy of Montreal.
Funeral service in the FAMILY CHAPEL of McCall Bros on Tuesday, April 25 at 2:00 p.m. under the auspices of Masonic Funeral Lodge No. 2 AF & AM BCR. Cremation following. Flowers are gratefully declined.

FUNERAL LODGE NOTICE
GARDNER — Members of Victoria Funeral Lodge No. 2 AF & AM BCR are requested to attend to conduct the funeral of our late brother, Bro. Peter Gardner, life member of Shamrock and Pistie Lodge No. 275, Glasgow, Scotland, in the FAMILY CHAPEL of McCall Bros. on Tuesday, April 25, 1978 at 2:00 p.m. Members of sister lodges and sojourning brethren are invited to attend.—Rt. Wor. Bro. C. M. Parrott, W.M.

HOKENSON — On April 20, 1978, in Victoria, Mrs. Stella Mabel Hokenson, in her 94th year, of 3928 Cedar Hill Cross Road. Widow of Ruben V. Hokenson, she leaves her daughter, Mrs. Les (Florence) Maggs; 1 granddaughter, Lynne, of Victoria; 1 sister, Mrs. Belle Hoikka, of Portland, Oregon; also nieces and nephews in the U.S.A.
GRAVESIDE service at Royal Oak Burial Park on Monday, April 24 at 3:00 p.m., with the Rev. E. Moulden officiating. McCall Bros. Funeral Directors in charge of arrangements.

LEVKULICH — In Victoria at the Gorge Road Hospital on April 18, 1978, George Levkulich, aged 79 years, a resident here for 37 years. Born in the Ukraine, coming to Canada in 1924, being a miner in Princeton, B.C., Alaska and the Yukon and a former employee of the Empress Hotel. Survived by his son Wasilly, daughter-in-law Elizabeth, and 2 grand-daughters in the Ukraine; nieces and nephews in the United States, and dear friends in Victoria.
Funeral service will be held Monday, April 24, at 11 a.m. in CUNNINGHAM FUNERAL CHAPEL with Rev. Joseph Senkiw officiating, followed by cremation. In lieu of flowers, donations may be made to B.C. Heart Foundation, 1008 Blanshard St.

MORAN — On April 21st, 1978, Arnold Moran of Victoria, aged 83 years. Survived by his loving wife Margaret (Daisy) Moran; one son and daughter-in-law, John and Freda, Delta, B.C.; one granddaughter, Tracy and one sister, Mrs. N. MacKay and family, Prince Rupert. Mr. Moran was engaged in boat building and latterly Marine Surveying on Vancouver Island.
Private family cremation was held. Arrangements through the Memorial Society of B.C. and FIRST MEMORIAL SERVICES LTD.

PARKIN — In Victoria, B.C., on April 20, 1978, Mrs. Laura Mildred Victoria Parkin, aged 88 years. Born in Algonquin, Ontario, and a resident of Victoria since 1913, late residence 322 Gorge Rd. West. Predeceased by her husband, Bernard Parkin, in 1967. She leaves her loving sons and daughter-in-law, Frederick Parkin, Leonard B. and Alice Parkin, Victoria, B.C.; granddaughter, Mrs. Donald (Valerie) Hamilton, and great-grandchildren, Dean and Julie-Claire Hamilton, North Vancouver, B.C.; nephew, Jack McGregor, Victoria, B.C.
Private family service in the Sands Mortuary Limited "Family Chapel of Memories" on Monday, April 24, 1978, at 1:00 p.m. Rev. G. A. McMechan officiating. Interment at the Royal Oak Burial Park. Flowers gratefully declined. Those so desiring may contribute to the Canadian Cancer Society, 857 Caledonia Ave., Victoria, B.C.
SANDS—VICTORIA

POLINSKY — In Vancouver, B.C. on April 18th, 1978, Mrs. Marjorie Polinsky, aged 60 years, born in Brandon, Man., late residence Jack Pine St., Gabriola Island, B.C. She leaves her husband, Edward J. Polinsky, at home; daughter, Mrs. Marjorie Anne Ferguson, and son, Edward Polinsky, Victoria, B.C.; 6 grandchildren; brother, John A. Brereton, Victoria, B.C., and sisters, Mrs. J. (Olive) Greig, Vancouver, B.C., and Mrs. J. (Betty) Stinson, Surrey, B.C.
Service in the Sands Westwood Chapel of Flowers, Nanaimo, B.C., on Tuesday, April 25th, 1978, at 11:15 a.m., Rev. R. Purdy officiating. Internment at the Gabriola Island Cemetery, Gabriola Island.
SANDS WESTWOOD—NANAIMO B.C.

SANDMAN — On April 19, 1978 in Victoria, B.C., John (Jack) Layton Sandman aged 56 years, formerly of High Prairie, Alberta. He is survived by his loving wife Bernice (Bunny); 2 daughters, Wendy of Victoria and Mrs. Judy Dallin of Fort St. John; his mother, Mrs. Doris Sandman; brother Ross and sister Lorraine all of Victoria; nieces and nephews. He was a member of the Royal Colwood Golf Club and the Racquet Club of Victoria.
Funeral service in McCall Bros. Chapel, Johnson and Vancouver Sts. on Monday, April 24 at 11:00 a.m. with the Rev. W. VanDruten officiating. Interment at Royal Oak Burial Park. (Flowers gratefully declined. Donations, if desired, may be made to the Cancer Fund, 857 Caledonia Ave.).

305 DEATHS and FUNERALS

TAYLOR — In Victoria, B.C. on April 19, 1978, Mr. James Martin Tayler, aged 86 years, born in Alntab, Turkey and a resident of Victoria for many years, late residence, 635 Superior St. He leaves nieces and nephews in California and a niece and two nephews in St. Catherines, Ontario.
Service in the Sands Mortuary Limited, "Memorial Chapel of Chimes" on Tuesday, April 25, 1978 at 1:00 p.m. Canon W. E. Greenhalgh officiating. Cremation.
SANDS — VICTORIA

WALKER — Robert Walker, in Victoria General Hospital on April 21, 1978, of 3405 Browning St., Victoria. He leaves his wife, Sally, at home; a son, Ed, in Lantzville and a son, Jim, in Shawnigan Lake; daughters-in-law, Carolyn and Karen; five grandchildren; one sister, Mrs. Fred (Mary) Lyne, in Manitoba. Mr. Walker was a B.C. Police and R.C.M.P. veteran and a member of the Masonic Lodge A.F. & A.M., Abbotsford, B.C.
Funeral Service in the MAIN CHAPEL of McCall Bros, Vancouver and Johnson Sts., on Tuesday, April 25 at 1:00 p.m. with the Rev. Rae Allen officiating. Interment to follow at Colwood Burial Park. Flowers are gratefully declined. Anyone so wishing, may send a donation to the Heart Fund, 1008 Blanshard St

WYNEN — On April 20, 1978 at the Victoria General Hospital Joseph Wynen aged 87, born in Antwerp, Belgium and later a pioneer of the Yukon Territories, of 131 Ladysmith, Victoria. He is survived by his loving wife Mary, 4 daughters; Mrs. Angela Schnider of Sidney, Mrs. Mary Schnider of Lafond, Alberta, Mrs. Evelyn Bannerman of Whitehorse and Mrs. Elma Bernasky of Toronto, Ontario, and 2 sons; Louis of Sidney, B.C. and Joseph of Coal Lake, Alberta.
Funeral service on Monday, April 24, 1978, at 1:00 p.m. in McCall Bros. FAMILY CHAPEL. Interment at Hatley Memorial Gardens.

309 IN MEMORIAM

Boniface — In loving memory of our dear daughter and sister, Sharon Louise, who passed away April 23, 1975.
Time cannot dim the face of love,
The memory of your smile.
The countless things you did for us,
To make our life worthwhile.
It broke our hearts to lose you,
But you did not go alone,
For part of us went with you,
The day God called you home.
—Always remembered and sadly missed by her loving Mom and Dad and brother Dale

BRADLEY — In loving memory of Herbert A. who passed away April 24th, 1977.
Time can never steal away
Rembrance of the past
Of you, the one we loved and lost
Our hearts will ever hold it fast
—Ever remembered and sadly missed by his loving wife Frances, daughter and son-in-law Joan and Jack Wellburn, grand-children Janet and John.

PRATT — In loving memory of our Mom and Dad — James Henry who passed away April 23, 1972, Isabel Helen, who passed away January 25, 1977.
The depths of sorrow we cannot tell
Of the loss of ones we loved so well,
And while they sleep a peaceful sleep,
Their memories we shall always keep.
—Lovingly remembered by Mable, Bunny and family.

PRATT — In memory of Dad, James H., who passed away April 23, 1972.
—Ever remembered by his son, Jim.

Carmichael — In memory of Margaret, who passed away April 23, 1975. — Ever remembered by husband Jim, daughter Margaret and family.
PRATT— James, April 23, 1972. In loving memory of Dad, Grandad and Great-Grandad.
His memory is as dear today, as the hour he passed away.
—Greatly loved and missed — Nora, Elden and family.

TUBB — In memory of Harland who passed away April 23, 1977.
I seem to see in the soft, dim light
A face I loved the best,
And think of him when the sun's last ray
Goes down in the far-off west.
I miss you no less as the time passes on
Than I did on the day of your going,
For absence can never close the door of my heart
And the lamp of my love is still glowing.
Your heart was the truest in all the wide world;
Your love the best to recall;
For no one on earth could take your place,
You are the dearest of all.
—Remembered and sadly missed by loving wife Cherrie, daughters Candy, Jodie, Nicole, and Danielle and best friend Toots.

WEIR — Robert Cracker.
Dad you're resting now,
But in my heart you are still here.
Miss you more day by day.
Dad remember I love you a lot.
—Your loving daughter Brenda son, Jim.

THEY SHALL GROW NOT OLD AS WE WHO ARE LEFT GROW OLD, AGE SHALL NOT WEARY THEM, NOR THE YEARS CONDEMN, AT THE GOING DOWN OF THE SUN, AND IN THE MORNING, WE WILL REMEMBER THEM.
WITH GRATITUDE, SANDS

310 FUNERAL DIRECTORS

Sands
FAMILY OWNED and OPPERATED
Since 1912
DEDICATED TO SERVING Vancouver Island Families
Victoria's 2 Dignified and Reverent Chapels
"Memorial Chapel of Chimes"
"Family Chapel of Memories"
1803 QUADRA ST.
Your seven community chapels

VICTORIA	388-5155
SIDNEY	656-2932
COLWOOD	478-3821
DUNCAN	746-5212
LADYSMITH	245-2331
NANAIMO	753-2032

We Care About Vancouver Island Families
Sands

McCall's
MONDAY
SANDMAN, Mr. John Layton (Jack)
11:00 a.m.—FLORAL CHAPEL
WYNEN, Mr. Joseph
1:00 p.m.—FAMILY CHAPEL
HOKENSON, Mrs. Stella Mabel
3:00 p.m.—ROYAL OAK CEMETERY, GRAVESIDE
TO BE ANNOUNCED
LITMAN, Mr. Charles
McCALL BROS.
Floral Funeral Chapels
385-4465

310 FUNERAL DIRECTORS

Hayward's (B.C. Funeral Co.)
Thomson & Irving
Funeral Chapels
1625 Quadra St.
386-3505

CUNNINGHAM FUNERAL CHAPEL
1155 FORT ST.
Phone 384-5512 or 384-8626
Offering dignified moderate service for all. Geo. S. Cunningham, owner, manager.

FIRST MEMORIAL SERVICES
Serving the Public and Exclusive Undertakers for the Memorial Society of B.C. 458-5244.

311 MONUMENTALS

MORTIMER'S Monumental Works
FOUNDED 1877
709 KINGS RD. (at Douglas)
383-6421

STEWART MONUMENTAL Works Ltd.
ESTABLISHED 1896
Marble fireplace and tabletops
Memorial of Distinction
1403 May St. 384-3452

315 MISCELLANEOUS

IN MEMORIAM DONATIONS
to be used exclusively for CANCER RESEARCH
should be directed to
CANADIAN CANCER SOCIETY
857 Caledonia Ave., Victoria

SPELL IT OUT

When you have something to sell, the easiest way to find a buyer is to spell it out in print! You do that by placing a low-cost Classified Ad in the newspaper, telling our readers what you have to sell. We'll help you Give us a call today. at 386-2121.

BRITISH COLUMBIA HYDRO AND POWER AUTHORITY

Invites tenders for: Voltage conversion from 7.12/12.4 kV to 14.4/25 kV for approx. 20 pole line-miles along Highway No. 101 to Gibsons Substation, Gibsons.
Reference No. Q8-4375.
Closing Date: 10 May, 1978.

Overhead circuit 12.52 Sechelt — Voltage conversion from 7.2/12.4 kV to 14.4/25 kV along Highway No. 101 for approx. 20 pole line miles.
Reference No. Q8-4376.
Closing Date: 10 May, 1978.

Sealed tenders clearly marked as above-referenced will be received in Room 1026, B.C. Hydro and Power Authority Building, 970 Burrard Street, Vancouver, B.C. V6Z 1Y3 until 11:00 a.m. local time, 10 May, 1978.

Details may be obtained from the office of the Purchasing Agent, 10th Floor, 970 Burrard Street, Vancouver, B.C. V6Z 1Y3, telephone 663-2577 and 663-2560.

NOTICE TO CREDITORS

IN THE MATTER OF THE ESTATE OF WILLIAM ERNEST ARDEN SIMPSON (also known as WILLIAM ERNEST HARDING SIMPSON), late of 998 Humboldt Street, in the city of Victoria, in the Province of British Columbia, Deceased.

Creditors and others having claims against the above Estate are required to forward full particulars of such claims to the undersigned Executor of the Estate of the said deceased, on or before the 1st day of June, 1978, after which date the Estate's assets will be distributed, having regard only to claims that have been received.
Dated at Victoria, British Columbia, the 6th day of April, 1978.
Donald G. Cameron
Executor
By his Solicitors:
Cameron, Burns and Company
611-620 View Street
Victoria, B.C.
V8W 1J6

SHERIFF'S SALE

Under and by virtue of three Writs of Seizure and Sale against the goods and chattels of:
Pillow Talk Enterprises Ltd., purported to be 1964 G.M.C. Van, Serial No. 4G9127540126A.
Transpac Distributors Ltd., purported to be 1974 International Truck Tractor, Serial No. 42747-DYB12448.

I have seized and will offer for sale by public auction at 3321 Tennyson Avenue, Victoria, B.C. on Friday, the 28th day of April, 1978, at the hour of 10:00 o'clock in the forenoon all the rights, title, and interest the defendants have in these vehicles. these vehicles may be viewed at 3321 Tennyson Avenue between the hours of 8:00 a.m. and 6:00 p.m. Monday to Friday.
Terms of sale: on a where is, as is basis, cash plus 5% sales tax.
For further particulars apply to the office of the undersigned.
W. A. Lee,
Sheriff,
Vancouver Island Region No. 1

DEFENCE CONSTRUCTION (1951) LIMITED
Notice to Tenderers

PROJECT: Demolition of Gun Emplacement Ogden Point Pier, Victoria, B.C. File: ES 780 10
Tender closing date for the above referenced has now been set at 3:00 p.m. Eastern Daylight Time, Thursday, May 18, 1978.
W. J. Mulock, Secretary,
Defence Construction (1951) Limited,
225 Metcalfe Street,
Ottawa, Ontario.
K1A 0K3

TO: OSCAR GISLASON

TAKE NOTICE that an action has been commenced against you in the Supreme Court of British Columbia in Victoria by Jacqueline Clair Martin for damages for your negligence on or about October 7, 1977 in removing and relocating a house owned by Jacqueline Clair Martin. By an oral contract you agreed for valuable consideration to remove and relocate Jacqueline Clair Martin's house. In accordance with that contract, Jacqueline Clair Martin paid a $1,000.00 deposit to you. As a result of your actions or omissions, Jacqueline Clair Martin has suffered loss and expense.
AND TAKE NOTICE that it has been ordered that service of the Writ in the said action on you be effected by this advertisement. If you desire to defend the said action you must within fourteen (14) days of the publication of this advertisement enter an appearance at the Registrar's Office at the Law Courts, 850 Burdett Avenue, Victoria, B.C. In defeault of such appearance judgement may be entered against you and Jacqueline Clair Martin may proceed to execution.
DATED at Victoria, British Columbia this 17th day of April 1978.
This ADVERTISEMENT is made by the law firm of KORMAN REED, solicitors for the Plaintiff, Jacqueline Clair Martin, whose place of business and address for service is 320, 560 Johnson Street, Victoria, B.C V8W 3C6.

NOTICE TO CONTRACTORS

SEALED TENDERS will be received by the undersigned for the construction of: NORTHRIDGE ELEMENTARY SCHOOL ADDITIONS AND ALTERATIONS.
Drawings, specifications, forms of tender and detailed instructions to bidders are available to General Contractors at the office of:
THE WADE WILLIAMS PARTNERSHIP, Architects, 914 Gordon Street, Victoria, B.C.
A returnable deposit of Fifty Dollars ($50.00) is required for each set of drawings and specifications. Tenders must be good for forty-five (45) days. Tenders must be accompanied by a bid bond in the form prescribed, which binds the tenderer and the surety in the amount of 10% of the tender sum.
A performance bond and a labour and material payment bond, each in the form prescribed, must be provided by the successful tenderer prior to the award of the contract. A certified cheque in the amount of ten per cent (10%) of the bid amount, accompanied by a written guarantee that the bidder will, within the required time, enter into a formal contract and give the specified security to secure performance and labor and material bonds, as above, will be accepted in lieu of a bid bond.
Contractors' attention is drawn to the clause in the Instructions to Bidders on depository bids.
The lowest or any tender is not necessarily accepted.
Tenders must be made out on the forms supplied by the Architect, addressed to the undersigned and delivered to the undersigned not later than 12:00 noon P.D.T. Wednesday, May 10, 1978, in a sealed envelope clearly marked — TENDERS FOR THE NORTHRIDGE ELEMENTARY SCHOOL ADDITIONS AND ALTERATIONS.
Tenders will be opened publicly in the Board Room of the Greater Victoria School District (No. 61) at 3:00 p.m. Wednesday, May 10, 1978, by the Tender Opening Committee of the Board.
C. A. Warner
Secretary-Treasurer
Board of School Trustees,
School District No. 61
(Greater Victoria),
3128 Foul Bay Road
Victoria, B.C.
V8P 4X8

LUNDS
926 FORT ST.
AUCTION
TUESDAY 7 P.M.
PR. VICTORIAN LADY'S & GENT'S CHAIRS
DOWN-FILLED SOFA & CHAIR
NEST OF TABLES
DUNCAN PHYFE STYLE DINING TABLE
SOFA, LOVESEAT, CHAIR
OAK BUFFET AND DRAW LEAF TABLE
OAK ROCKER AND OCCASIONAL CHAIRS
DINETTE SETS
COLOUR T.V.'s
ELEC. ORGANS
'GIBSON" D/DOOR AND OTHER FRIDGES
"COLDSPOT"
AIR CONDITIONER
"WILSON" GOLF CLUBS, BAG & CART
JEWELLERY
This and much more
ON VIEW
Monday and Tuesday
ANNOUNCING our next
ESTATE and ANTIQUE SALE
TUES. MAY 9th
LUNDS AUCTIONEERS & APPRAISERS PHONE 386-3308

FOR SALE BY SEALED TENDER

1—Only 1972 Ford F250 Pickup, 352 cu. in. engine, automatic trans. Some minor damage.

1—Only 1974 Pontiac Astre, 4 cyl. engine, automatic. Minor scratches, 18,000 miles. $900.00 reserve.

1—Only 1974 Fiat 124, 4 cyl. engine, automatic, mag. wheels. Vehicle was completely submerged in salt water.

Vehicles may be viewed at:
I.C.B.C. Salvage Depot
979 Dumford Ave.
Victoria, B.C. V9B 2S4
478-0133

Hours: 8 a.m.-4 p.m.
Monday thru Friday

Tender closing date 2 p.m. April 25, 1978.

Rules on Tender Sheets Apply to all Sales.

4-20x

AUCTION SALE
SAT., APRIL 29th
Time: 1:00 P.M.
Being favoured with instructions from Mr. and Mrs. Ted Harvey of Baker Road in the Highland District (Victoria, B.C.). Watch for signs and flags.
3-hp. Scraper, Spring Toothed Cultivator, Single Furrow 18" Plow, 2 Old Binders, 60" Howard Rototiller, Sub-Soiler, 3-hp. Crane, Massey-Ferguson 3-hp. Brush Cutter, new Holland Manure Spreader, John Deere No. 15 Forge Harvester, Massey-Ferguson Fertilizer Spreader, Seed Drill, Gale Hammer Mill and attachments, electric cement mixer, etc.
Side Section Drag Harrows, miscellaneous.
Pipe Vise, 2-ton Chain Blocks, Wooden and Aluminum Extension Ladders, 800-1000 Jute Sacks, 2 Unit Surge Milking Machine and compressor, Old Hay Rake, Page Wire, Hog Wire, Chicken Wire, Barbed Wire, Steel Tanks (500 Gallons and Smaller), Old Sandstone Knife Sharpener, Seed Broadcaster, Electric Water Pumps, 2 Aluminum Handled Scythes, Planted Jr. Seeder, 280' of 2" Irrigation Pipe and sprinklers, Chains of all Sizes and Lengths, PVs, Sledge Hammers, Shovels, Rakes, Axes, etc.
1952 Fargo ½-Ton Panel
Numerous Antiques.
20 Heavy Laying Hens
LIVESTOCK
2 Holstein Cows due in June, 1 Ayrshire Cow due in June; 4 Holstein Cross Hereford Heifers, Nuffield Diesel Tractor and Loader Model; 3-45, McCormick-Deering Gas Tractor in real good condition.
TERMS—CASH
COWICHAN VALLEY AUCTION
Phone 748-1802 or 479-3312 or 478-3483
T. J. Boyles, Auctioneer
Sales Conducted Anywhere in B.C.

No. 0968/77
Victoria Registry

IN THE COUNTY COURT OF VICTORIA
HELD AT VICTORIA, BRITISH COLUMBIA

BETWEEN:
JACKSON & COMPANY
PLAINTIFF
AND:
MARIANNE S. HANSON and AURELLE I. BIGGS
DEFENDANTS

TAKE NOTICE that a Writ has been issued against you, MARIANNE S. HANSON and AURELLE I. BIGGS, for a claim for monies due and owing to the Plaintiff for professional services rendered in the sum of $4,309.50, the said professional services rendered from August, 1972, until and including July, 1976, with regard to Mrs. Elizabeth Sampson, Small Claims actions and miscellaneous debts.

AND an Order has been made by His Honour Judge Tyrwhitt-Drake for service upon you substitutionally by publication of Notice of the Writ in two (2) issues of a daily newspaper circulating in the City of Victoria, Province of British Columbia.

TAKE NOTICE that you have fourteen (14) days after publication to enter an appearance at the Court House, Victoria, British Columbia. Judgment will be delivered upon your default.
DATED at Victoria, British Columbia, this 18th day of April, A.D. 1978.
DISTRICT REGISTRAR

KILSHAWS
1115 Fort St.
AUCTION
FINE FURNISHINGS
RUGS
APPLIANCES
TOOLS
Invalid Bed (As New)
Estate Clearance and Consigned items
FRIDAY 7 P.M.
KILSHAWS AUCTIONEERS LTD.
384-6441
For your sale or cash guaranteed appraisal call
KILSHAWS

NO FOOLIN'
We've all the makin's for
ANOTHER GIGANTIC ANTIQUE AUCTION
APRIL FOOL IS PAST, SO WE HAVE DECIDED TO HAVE OUR SPECTACULAR — NO FOOLIN' — ANTIQUE AUCTION, AND NO FOOLIN', IT IS A GREAT SALE. YOU CAN FORGET THE APRIL SHOWERS, AND THE SPRING FEVER, AND JUST FOR TWO SHORT DAYS LET US PROVE TO YOU HOW GREAT WE CAN BE WITH FEATURES SUCH AS . . .
VICTORIAN MAHOGANY LONGCASE GRANDFATHER CLOCK . . . A RARE CRANBERRY GLASS HAND BELL . . . DOUBLE PEDESTAL OAK ROLL TOP DESK . . . A LARGE MIRROR BACK DISPLAY SERVING SIDEBOARD . . . A FINE QUALITY SATSUMA VASE . . . FULL SIZE BRASS BED . . . AN ELEGANT MAHOGANY SECRETARY DESK . . . ANTIQUE PINE BLANKET CHEST . . . THREE-PIECE OAK BEDROOM SUITE . . . BEAUTIFUL BRASS BANQUET TABLE LAMPS . . . ROYAL DOULTON CHARACTER PLATE . . . PLAYER PIANOS IN FINE WORKING CONDITION . . . COLONIAL OAK ENTRANCE HALLSTAND . . . A SCARCE EARLY AMERICAN PLATFORM ROCKING CHAIR . . . A NICE SELECTION OF LEADED GLASS WINDOWS . . . MANY FRAMED PICTURES . . . (INCLUDING TWO SCARCE "PEARS" COLLECTABLE PRINTS) . . . AN ANTIQUE PINE DUCHESS DRESSER . . DRAWLEAF OAK DINING TABLES, MANY WITH MATCHING CHAIRS . . . LATE VICTORIAN BOW FRONT CHINA CABINET . . . COPPER TEA KETTLE . . . DELICATE DECORATED NORITAKE PORCELAIN VASE . . . MAHOGANY FRAMED OVAL WALL MIRROR . . . NEST OF THREE OAK TABLES . . . A PART OLD ENGLISH PORCELAIN DINNER SERVICE . . . EARLY AMERICAN SCROLL FACE SHELF CLOCK . . . ANTIQUE BRASS SAUCEPAN . . . A PAIR OF CHINESE PORCELAIN VASES, CIRCA. 1840 . . . A PAIR OF ROSEWOOD FRAMED PARLOR CHAIRS WITH DIAMOND TUFTED UPHOLSTERY . . . UPRIGHT PIANOS . . . ANTIQUE PINE ROCKING CHAIR . . . MANY, MANY SETS OF DINING CHAIRS . . .
AND NO FOOLIN' THIS IS JUST THE BEGINNING OF OUR
APRIL NO FOOLIN' SALE
SALE DAYS:
SUNDAY, APRIL 23, 1978, AT 1:00 P.M.
MONDAY, APRIL 24, 1978, AT 7:30 P.M.
PREVIEW:
SATURDAY, APRIL 22, 1978
NOON UNTIL 9:00 P.M.
AND MONDAY, NOON UNTIL SALE TIME
PLACE:
VILLAGE AUCTION LTD.
966 YATES STREET,
VICTORIA, B.C.
382-3242

People don't
. . . go driving just to read bill boards
People don't
. . . build front porches just to have a place where unwanted circulars may be thrown
People don't
. . . have windshield wipers so there will be a place to stick advertising matter
People don't
. . . have mail boxes just to get circulars in so they can throw them in the wastebasket
PEOPLE DO . . .
. . . lay their money on the line for their daily paper and you can be sure they are buying it to read!
That's the way it is with
Victoria's Daily Newspapers
In over 81% of the homes in the Victoria Metropolitan area subscribers are paying for dependable home delivery. They enjoy checking the advertisements inserted by merchants large and small, as well as reading the news, informative features, columnists comments, entertaining articles . . . all in the comfort of their own homes.

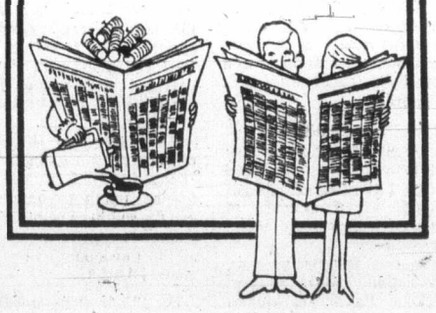

Advertise Your Products and Services in
The "Welcome" Medium:
Victoria Times
The Daily Colonist

Jury: No blame

CAMPBELL RIVER — An inquest jury has ruled that the Feb. 17 death of highways ministry employee Gordon John Mallett, 24, of Burnaby, was accidental, with no blame attached.

Mallett died from severe head injuries suffered when the cab of a four-ton truck he was riding in was crushed after the truck went off Highway 19 and rolled in a ditch about eight kilometres north

John Rutherford of Burnaby, the driver of the truck, told the six-person jury that the truck was travelling at about 60 kilometres an hour, well within the speed limit, when he lost control of the vehicle on a corner. The truck was measuring the road's sponginess with a load of 18,000 pounds of lead.

The jury recommended that the highways ministry install some kind of protective device to prevent the cabs of such trucks from crushing. It also recommended that the ministry consider a training program for drivers of such vehicles.

VISITING 'FELLOW' ISLANDER

NANAIMO — Each year 10 faculty members are selected from all the colleges and universities in North America to be visiting fellows at the Institute of Renaissance Studies in Ashland, Oregon. The institute is the academic branch of the Ashland Shakespearean Festival, the oldest continuous Shakspeare festival in North America.

Malaspina College's Bob Lane has been chosen as one of the 10 fellows for summer of 1978 and will be in Ashland for two weeks of plays, lectures and seminars in July.

Camp ahead for children

NANAIMO — The Malaspina College Summer Arts Festival, timed to run from mid-June until the end of July, will include a multi-faceted day camp for children. The camp program will be designed in such a way that children whose parents are away from home during the day, either working or studying, will be able to enjoy enriching cultural and recreational experiences.

Two sides of actual-size coin

Port Alberni's Summer of Discovery

PORT ALBERNI — Port Alberni merchants soon will be offering the city's very own commemorative coin celebrating the bicentenary of the arrival of Captain James Cook's two ships on the west coast of Vancouver Island.

It is the latest in the promotional efforts of the city's bicentennial committee.

The coins will sell for $1 and will be treated as legal tender by many local merchants for the duration of the summer.

Only 5,000 of them have been ordered, so it won't be too far into the season before they become collector items.

This is the third of many activities which will have the bicentenary as a theme in the city this year. Already a Miss Alberni Valley pageant has been run, and a poster contest for elementary school children gained some 230 entries.

The committee had only one disappointment in the planning it has done to date.

The effort to have a British navy "sunset ceremony" as a regular feature to be viewed by visitors to the city this summer, had had to be scrubbed because of lack of government funding and the inability of HMCS Quadra to co-operate in the venture.

Other than this, all plans are proceeding well.

By May 15 a full-color brochure will be available, complete with maps of both the Alberni Inlet and Nootka Sound, outlining all the activities to take place over the summer.

A brochure is also being prepared on "what to do and see around Alberni" for this and future summers.

A postage cancellation stamp with the bicentennial theme has been in use by the post office in Alberni since the first of April, and will continue to be used until the end of the month. First and last-day covers have been quite successfully sold to stamp collectors from "all over North America."

A museum display is currently being constructed, which will feature the six original engravings of the trips of Captain Cook which were purchased earlier this year.

The city's own version of Captain Cook, John Andrews, has made several more appearances since his now-famous trip to Victoria to "face down" the provincial Cook.

A number of new ideas were entertained at the committee meeting.

The committee will look into the possibility of getting other groups in the city to match a $500 donation toward construction of a Cook float, to be used for such events as the Nanaimo Bathtub Race parade and the local Folkfest parade.

The musical play Cook, to be produced by the professonal Kaleidoscope Players of Victoria, will be scheduled for two performances in the city on June 21.

Estuary gathers new defender

DUNCAN — The latest ratepayer and elector group to add its weight to the massive protest against further industrial development in the Cowichan estuary is Electoral Area D Residents and Ratepayers Association of the Cowichan Valley Regional District.

The ratepayers presented a protest brief to North Cowichan council at its regular meeting.

The brief supported the Cowichan Bay official community plan, and stated "that present and proposed works by heavy industry in this estuary are directly contrary to our community plan."

The brief then outlined relevant sections of the community plan which included the following:

● "No permits for expansion of industrial developments should be issued for estuary land.

● "Request senior governments that no water leases be renewed or granted in Cowichan Bay contrary to this plan and without consultation with the regional district planning department.

● "Except where designated marine activity areas, all water areas from the high water mark to the regional district boundary should be designated recreational in the plan.

● "As soon as the log dump is removed from Cowichan Bay, all heavy trucks other than delivery trucks should be banned from Cowichan Bay Road.

● "Wetlands of the Koksilah and Cowichan rivers are to be noted and included in the Wildland designation of the community plan.

● "Heavy industrial uses in the estuary are not suitable but are established. Every avenue toward phasing them out should be pursued.

● "There is no place in Electoral Area D suitable for such (heavy industrial) uses due to shortages of water and flat non-agricultural land close to transportation."

The brief added that these sections of the community plan enjoy clear support at the federal level in the amended Fisheries Act, section 31 (1): "No person shall carry on any work or undertaking that results in harmful alteration, disruption or destruction of fish habitat.

"Fish as defined in the revised act, includes shellfish, crustaceans, marine animals and the eggs, spawn, spat and juvenile stages of fish, shellfish, crustaceans and marine animals.

"Fish habitat also includes spawning grounds and nursery, rearing, food supply and migration areas on which fish depend directly or indirectly in order to carry out their life processes."

The ratepayer brief then said it specifically rejected the following proposals:

"Doman Industries Ltd. to dredge a channel in our electoral district.

● "Island Shake and Shingle Ltd. to run a rail spur through our electoral district.

● Island Shake and Shingle Ltd. to store logs in our electoral district.

● "To increase the area of volume of storage space of Westcan Terminals Ltd. in our electoral district.

● "Any other proposals to develop sawmills or pulp mills in our electoral district.

● "Any proposal to infill estuary or flood plain land in our electoral district.

● "Any proposal to annex naturally or artificially created land to existing private holdings in our electoral district."

The ratepayers said they were not opposed to industrial expansion as such, but they "strongly rejected the superimposition of industry in an area as ecologicaly delicate as the Cowichan-Koksilah estuary."

"Industry may easily move to other areas and secondary businesses and employeess can commute to those areas, but this estuary is stationary and once destroyed could never be replaced.

"The proposed industrial expansion in the estuary would adversely affect the local population because of its impact on the tourist industry, based on sport fishing and scenic rural surroundings."

The ratepayers urged council to give serious consideration to making this long-range plan as outlined in the community plan a reality.

Council had prepared a motion to receive and file the brief, but Ald. Birgitte Meagher asked that this not be done and further consideration be given to the brief at a later council meeting. Council then referred the brief to its next meeting.

Women plan Peking talks

TOKYO (AP) — China's fourth national women's congress will be held in Peking in September, reports Hsinhua, the Chinese news agency. The Women's Executive Federation Committee, which is arranging the meeting, met recently for the first time in 12 years. It had been repressed by the Gang of Four, the radical group headed by Chiang Ching, the wife of chairman Mao Tse-tung, Hsinhua said.

Much More Than Just a Meat Store
Effective Sunday
April 23 Only
Open 10 a.m. to 9 p.m.
7 Days A Week
Feltham at Shelbourne
We reserve the right to limit quantities.

GRAHAM MEATS

LOCAL No. 2 LONG ENGLISH CUCUMBERS	EA. 33¢
SUNKIST No. 163 ORANGES	4 LBS. 99¢
SPARTAN VU-PAK APPLES	APPROX. 33¢ LB. 5.39
TIDE	5-LB. BOX 2.99
GRADE A SMALL EGGS	DOZ. 69¢
FATT'S CHICKEN WINGS	LB. 79¢
FRESHLY BAKED CRUSTY BUNS	DOZ. 89¢

4-22

the Bay

Good news for hearing aid wearers.

Activair™ lasts twice as long as the battery you're using.

New Activair hearing aid batteries operate on a new principle. The air around us activates the battery and starts it producing electric current.

But the air doesn't get into the battery until you peel it off the protective seal in the battery pack.

That's when it starts working. So it starts fresh, and lasts longer. Twice as long as the conventional batteries you're using now. Buy Activair next time you need batteries.

DAHLBERG HEARING AID SERVICE
The Bay, Third Floor
1701 Douglas St., Victoria
385-5414 or 385-1311

Hudson's Bay Company

308th BIRTHDAY Sale the Bay

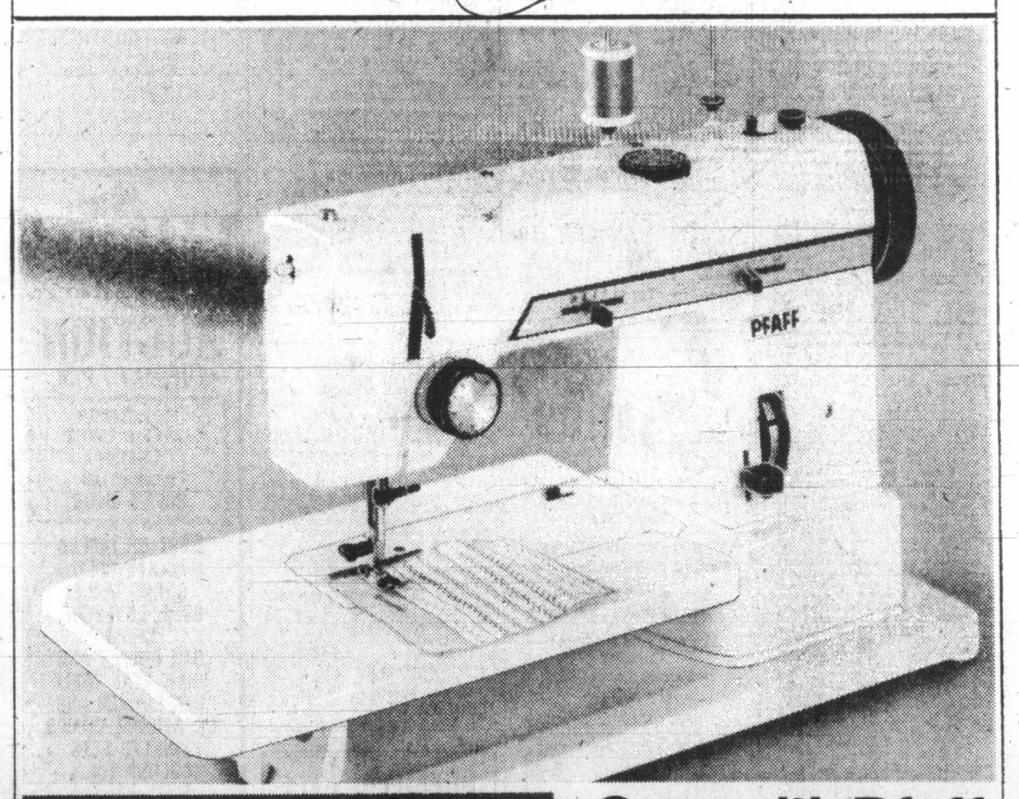

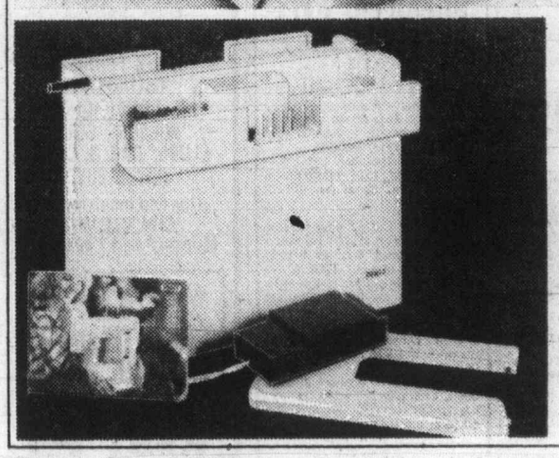

Sew with Pfaff and save

The Pfaff 297-1 free arm sewing machine is the ideal machine for all your needs, and now it's priced especially for saving. It provides the necessary straight, zig-zag, elastic and blind stitches, and forward and backward capabilities.

In addition, you can make buttonholes, sew on buttons, darn, applique, and make corded seams. The convenient stitch selector dial allows you to choose the stitch you want easily, instantly. Comes with accessory kit, case, and variable speed foot control.

Birthday Sale Price $449

Sewing Machines, Fourth Floor

Come in and meet the Pfaff factory representative, Thurs. and Fri., April 27 adn 28, 1 to 3 p.m. and 7 to 8:30 p.m. Sat., April 29, 12:30 to 3 p.m.

Hudson's Bay Company

Election-reform hearing falls on many deaf ears

DUNCAN — The provincial government's hearing on electoral reform at the Duncan courthouse might as well have been cancelled for lack of interest.

Only five members of the public attended. No prepared briefs were presented and Judge Lawrence Eckhardt jokingly asked members of the press if they would like to present briefs.

The five persons present, Jev Tothill, Cowichan Bay; Jackson Payne, Cowichan Bay; Geoff Bodwell, Cobble Hill; Robert MacGregor, government agent, Duncan, and Betty Molyneoux, Vancouver, were asked questions from a 13-question opinion poll.

Tothill told the commission that he preferred the preferential method of voting, and that the provincial boundaries of the Cowichan-Malahat electoral district should be changed.

He suggested that the northern boundary be changed to conform with the federal northern boundary and the southern boundary be changed to conform with that of the Cowichan Valley Regional District.

The 13 questions and their answers were as follows:

● Do you favor retaining the one-person, one-vote concept (as opposed to adopting the preferential method), or repeated ballot concept?

The answer was split about 50-50.

● Should Canadian citizens alone be permitted to vote. B.C. is currently the only province where British subjects can also vote?

The answer was 100 per cent in favor of standardizing the vote across Canada.

● Should we change the voting age from 19 to 18?

The answer was split 50-50.

● Should we change the age of majority or drinking age accordingly?

Answer 75 per cent to 25 per cent against.

● Should an adequate knowledge of English or French be a prerequisite for voting?

Answer, 4-1 in favor.

● Are you in favor of imposing a limitation on election expenses.

Answer, 100 per cent in favor.

" Should election campaign expenses be subsidized by the government?

Answer, undecided.

● Should the MLAs who represent the vast and sparsely-populated districts be given additional funds for transportation and other expenses?

Answer, 4-1 in favor.

● Should contributions to political funds be tax-deductible?

Answer, yes, with limitations.

● Should party leaders, if elected members of their parties, have the special benefits and status that are attached to party leadership.

Answer, 4-1 against.

● Should dual ridings be abolished?

No definite answer.

● Should we require a form of photo identification to be presented at polling stations?

Answer, a 50-50 split.

● If a person does not vote at an election, should the name be struck from the voting list.

Answer, 4-1 against.

CAMPBELL RIVER IN BLACK

CAMPBELL RIVER — Municipal council ended 1977 with a surplus of $1.1 million in the general revenue fund, plus about $670,000 available in other, smaller funds.

The healthy surplus was announced by treasurer Bruce Miles. The budget will be introduced at a special meeting May 9, with final passage set for May 15.

But in spite of the reported surplus, the financial statement showed that the municipality had to borrow $128,887 from the 1976 surplus of $1.21 million in order to balance last year's budget. Ald. David MacLaren, chairman of council's budget planning and finance committee, warned that taxpayers may still be faced with a slight hike this year.

He said that while at the moment it would appear that there is a healthy surplus, it would only take two capital projects to wipe it out, adding that a six-per-cent budget increase may be a possibility.

Panama can expect a sounder economy

By AL COLLETTI

NEW YORK (CP) — Unbelievable squalor and illiteracy no longer need be the birthright of 30 per cent of the Spanish-speaking people of Panama now that the canal treaties have been ratified by the United States Senate.

Panama is suffering from a severe recession marked by the lack of new investment for much-needed growth. Businessmen who feared that the treaties might be rejected held off on new investments. They were afraid of the political disturbances that probably would come with rejection.

Business people were simply afraid, says Prof. Larry Sjaastad of the department of economics of the University of Chicago.

Sjaastad is an economist and former consultant to the Panamanian government. He says he still visits the country several times a year.

With approval of the treaties by the Senate on Monday, Sjaastad foresees a sounder economy for the country of two million people.

"I foresee a short-range boom in the urban areas because of postponed investment and a long-run boom because of new opportunities created by the transfer of the Canal Zone," he says in a newsletter.

He expects that Panama's economic growth can be easily fuelled because the country is a major regional financial centre. Seventy international banks located in Panama have deposits of $12 billion.

Panama, which will gain full control of the canal by the year 2000, must have growth to cope with a population explosion rising at a rate of three per cent a year. The labor force is growing at an even faster rate.

But unemployment remains at 12 per cent. About one-half the labor force is engaged in agriculture. The 1971 census shows that 23 per cent of the population lived on farms with off-farm sales of less than $25 a year.

Panama is known for some of the richest land in the world. There is a perennial planting season and almost anything that can grow, will grow. Unfortunately, much of it is thick jungle that must be cleared and can be if there is a will to do it.

About 65 per cent of Panama's food must be imported. Only 16 per cent of the land is developed. Diversification of agriculture has been somewhat of a joke. Bananas and coconuts still remain the mainstay of the big plantations which operate as impressive tropical gardens.

There isn't enough coffee for export and too much whisky, beer and rum for domestic consumption. In the Spanish-speaking towns, the depression is evident everywhere.

It is the Canal Zone, which splits Panama into what is virtually two states controlled by different governments, that the Panamanians really want.

They now receive $2.2 million a year from the U.S. treasury for rent on the zone's 626 square miles of land.

The company is owned by the U.S. government.

"Any profits it makes have to be used to retire the bonds sold to the U.S. treasury," Sjaastad says. "So there is little incentive to retire bonds."

308th BIRTHDAY Sale the Bay

The Bay's 308th Birthday Sale starts Wednesday, but you can stock up and save now on all these items.

STOCK-UP SALE

1. Hair care products

1-1 **Baycrest baby shampoo,** 650 mil — **Sale 1.49**
1-2 **Baycrest regular shampoo,** 900 mil — **Sale 1.19**
1-3 **Baycrest egg shampoo,** 900 mil — **Sale 1.19**
1-4 **Clairol Condition,** 4 oz. — **Sale 2.49**
1-5 **Head and Shoulders shampoo,** 250 mil — **Sale 1.99**
1-6 **Final Net by Clairol** — **Sale 1.89**
1-7 **Johnson & Johnson baby shampoo,** 450 mil — **Sale 1.79**

2. Bath needs

2-1 Baycrest Monster soap. 12 bars to a box. Oatmeal, herbal, lanolin, lemon and apple blossom. (no mixed boxes). — **Sale 4.49**
2-2 Foaming Milk Bath, 900 mil Lemon-lime, peaches and cream, milk and honey, lavender. — **Sale 1.59**
2-3 Allenbury's basic soap Superfatted for sensitive skins — **Sale 3/1.49**
2-4 Pears soap — **Sale 2/1.29**
2-5 Johnson & Johnson baby powder, 14 oz. — **Sale 1.59**

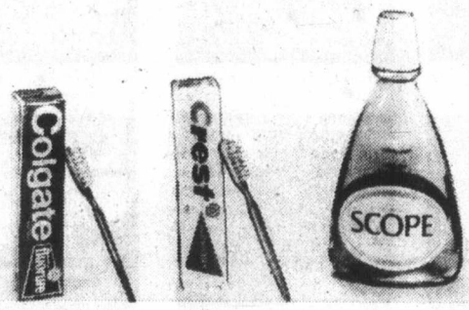

3. Oral/Dental care

3-1 **Colgate dental cream,** 100 mil — **Sale 99¢**
3-2 **Crest toothpaste,** 100 mil — **Sale 99¢**
3-3 **Neo Citran,** 10's — **Sale 1.29**
3-4 **Scope mouthwash,** 24 oz. — **Sale 2.49**
3-5 **Listerine,** 1000 mil — **Sale 1.99**
3-6 **Tek toothbrushes.** — **Sale 2/1.09**

4. Personal products

4-1 **Baycrest cottonballs,** 300's — **Sale 99¢**
4-2 **Stay free minipads,** 48's — **Sale 2.19**
4-3 **Baycrest beltless napkins,** 30's — **Sale 1.99**
4-5 **Johnson's Carefree tampons,** 40's — **Sale 2.69**
4-6 **Baycrest cotton swabs,** 180's — **Sale 79¢ each**
4-7 **Kleenex,** 200's. White — **Sale 2/1.29**

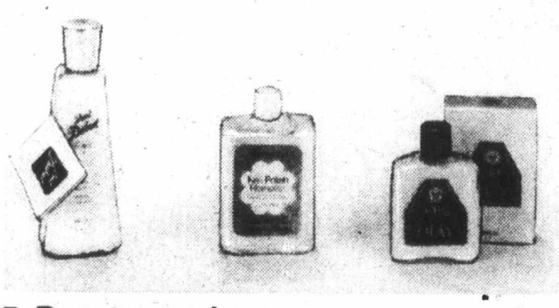

5. Beauty needs

5-1 **Trac II blades,** 9's — **Sale 1.59**
5-2 **2nd Debut** — **Sale 9.49**
5-3 **Baycrest nail polish remover,** 200 mil — **Sale 89¢**
5-4 **Oil of Olay,** 100 mil — **Sale 3.79**
5-5 **Ban Roll-on deodorant,** 1.5 oz. — **Sale 1.29**
5-6 **Noxzema,** 400 mil — **Sale 2.99**
5-7 **Nivea creme,** 200 mil — **Sale 2.19**

6. Small electricals

6-1 Schick Pro 1200 1200 watts with 3 temperatures. Packed with round style brush in neat carrying case. — **Sale 32.99**
6-2 Schick "Traveller" Dual voltage dryer with travel case for grooming at home or abroad. — **Sale 29.99**
6-3 Charlescraft curling iron The travelling curling iron for home or abroad. — **Sale 15.99**
6-4 C.G.E. Travel blow dryer Compact in size. 650 watts of drying power. — **Sale 18.99**

Notions, Main

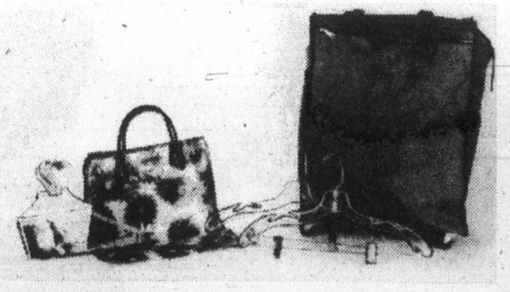

7. Notions

7-1 Tote-On-Wheels Collapsible with sturdy wheel construction, ideal for easy shopping. — **Sale 10.99**
7-2 Floral shopping bags Great for the beach or travelling, in colourful designs. — **Sale 89¢**
7-3 Dress bag Ideal for protection of your clothes while travelling. — **Sale 2.49**
7-4 Crystal dress hangers. Complete with skirt clips. — **Sale 3/1.39**
7-5 Drip dry hangers A set of 10 colourful, plastic coated hangers — **Sale 1.29**

Health and Beauty Aids, Main

8. Stationery

8-1 Gibson gift wrap 2 sheets per pack in assorted designs — **Sale 3/99¢**
8-2 Luncheon napkins 2 ply with 16 per pack in floral designs — **Sale 2/1.09**
8-3 Hasti-notes By Coutts in assorted designs. 10 to 12 in each pack. — **Sale 2/1.89**
8-4 Scotch tape ½" X 1010" — **Sale 2/99¢**
8-5 Baycrest #8 envelopes 50 to a pack. — **Sale 2/1.59**
8-6 Note Pads — **Sale 2/99¢**

Stationery, Main

Prices in effect until April 29, or while quantities last.

Hudson's Bay Company — Telebuy on orders of $10 or more: 385-1311 — Hudson's Bay Company

308th BIRTHDAY Sale the Bay

20% off art supplies

Create! Paint or draw or sketch. And save 20% on your supplies. Imagine all the pictures you'll enjoy making with art supplies like these:

Golden palette and pre-tested oils, watercolours, acrylics, boxed oil sets, charcoals, drawing and painting pads, canvas boards, stretched canvas palettes, mat boards, mediums, brushes, palette knives.

Our entire selection, 20% off

Prices in effect till April 29th.

The Gallery, Fourth Floor

Exhibit and sale of artwork by local artist, Memory Beck.

Works by this talented artist will be on display in the 4th floor Gallery, April 26 through May 6. Come in and meet the artist, 11-3 Wed., April 26; 11-8:30 Thurs. and Fri., April 27 and 28; 9:30-5:30 Sat., April 29.

Hudson's Bay Company

64.

308th BIRTHDAY Sale

the Bay

The Bay's 308th Birthday Sale starts Wednesday, but you can save now on these items.

Save on beautiful diamond jewellery

30% OFF

Diamond rings

Save 30% on our entire selection of diamond rings. Shown here are twenty of our most popular styles, but each store has a separate collection. Choose from unique designs, and an added feature, all rings are sized and insured for one year at no extra cost.

Reg., $240 Sale, $168

Reg., $460 Sale, $322

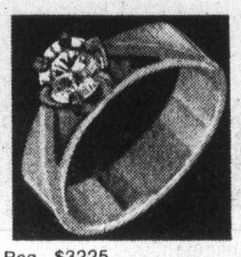
Reg., $3225 Sale 2257.50

Reg., $800 Sale, $560
Reg., $160 Sale, $112

Reg., $1270 Sale, $889

Reg., $225 Sale, 157.50

Gold stone rings

Choose one of six new styles of 10k gold family rings. Select the stone now, and be ready for Mothers Day.

Diamond jewellery

Save on this collection of specially priced earrings, pendants and stick pins.

Reg., $545 Sale, 381.50

Reg., $525 Sale, 367.50

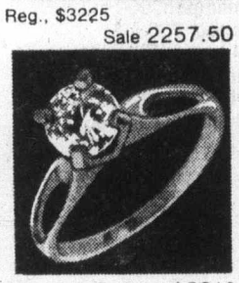
Reg., $3300 Sale, $2310

Reg., $680 Sale, $476
Reg., $170 Sale, $119

Reg., $875 Sale, 612.50

Reg., $450 Sale, $315

Reg., $125 Sale, 87.50

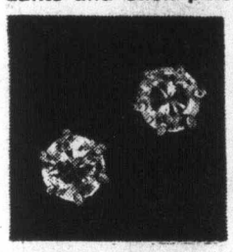
Reg., $425 Sale, 297.50

Reg., $625 Sale, 437.50

Reg., $1775 Sale, 1228.50

Reg., $685 Sale, 479.50

Reg., $710 Sale, $497
Reg., $235 Sale, 164.50

Reg., $600 Sale, $420

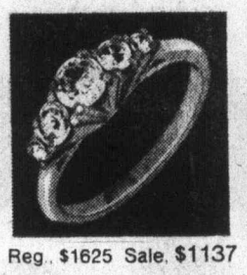
Reg., $1625 Sale, $1137

Reg., $110 Sale, $77

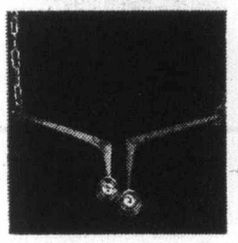
Reg., $420 Sale, $294

Reg., $2675 Sale 1872.50

Reg., $740 Sale, $518

Reg., 92.50 Sale, 64.75

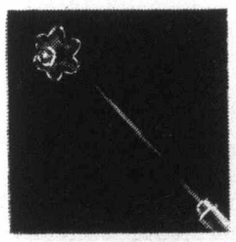
Reg., $235 Sale, 164.50

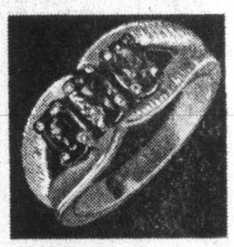
Reg., $115 Sale, 80.50

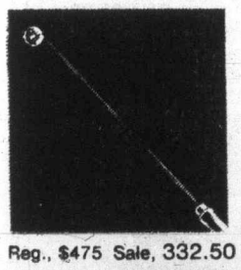
Reg., $475 Sale, 332.50

Reg., $128 Sale, 89.60

Reg., $185 Sale, $129

Reg., 117.50 Sale, 82.25

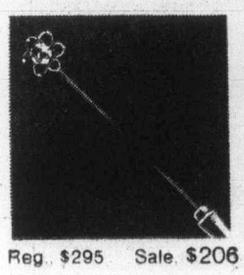
Reg., $295 Sale, $206

Jewellery, Main Floor

Sale ends April 29

Use your Baycard, good for so many things.

Hudson's Bay Company

The Daily Colonist.

Vancouver Island's leading newspaper since 1858

No. 111 — 120th Year | Victoria, British Columbia, Sunday, April 23, 1978 | 15¢ Daily, 30¢ Sunday

Some sun, high 14

Weather Details on Page 2

CRASHED PILOTS 2½ MONTHS IN JUNGLE

'Like walking cadavers'

BOGOTA (AP) — Two Colombian pilots have been found emaciated but alive in a remote jungle after surviving the crash of their small jet and living on roots and fruit for 2½ months, provincial police said Saturday.

"They looked like walking cadavers, very weak and thin, but they are in good form now. They'll live," said Sgt. Rafael Vega Lozano in a telephone interview from Vaupes, more than 480 kilometres southeast of here.

He said the pair, Jairo Montenegro, 34, and Jorge Ernesto Vargas, 30, were in satisfactory condition at the hospital where they were taken after an Indian found them wandering on a jungle trail. The Bogota newspaper *El Tiempo* said the pilots were found five days ago.

Their Japanese-built executive jet had broken radio contact Feb. 14 while over the Sierra de la Macarena, a range of mountains rising to about 2,100 metres southeast of Bogota. The pilots, who were alone, were reported to be making a trial flight for a company interested in buying the craft.

Civil aeronautics planes searched the area for a week, then gave up when Colombian officials announced they thought the vanished airplane had secretly left the country.

El Tiempo said the plane crash-landed in a jungle lake after being buffeted by a storm. The paper said the airplane sank immediately after the crash, but the pilots managed to get out.

They began walking through the wilderness, "and survived eating roots, fruits and plants of the jungle until the native found them," *El Tiempo* said.

Stanley Cup Quarter-final

Buffalo 4, Phila. 1

Flyers lead series, 2-1

(Story on Page 18)

MiG strafing killed 2 in jet — survivors

No word on fate of Moro

ROME (AP) — The deadline set by the Red Brigades for government action to save Aldo Moro's life passed Saturday without word on the fate of the kidnapped former premier. A lawyer for jailed members of the terrorist band said he doubted a church relief organization chosen as an intermediary could help Moro.

Pope Paul issued a dramatic personal plea for Moro's release and Italian leaders held emergency meetings. After the mid-afternoon deadline, Moro's family appealed to the governing Christian Democrat party to contact the Red Brigades, who seized the 61-year-old party president March 16.

Hundreds of ordinary citizens, many in tears and clutching rosary beads, gathered in a vigil outside Moro's home and the downtown Rome headquarters of the Christian Democrats.

Lawyer Sergio Spazzali emerged Saturday evening from a one-hour talk with gang leader Renato Curcio and another terrorist in a Turin prison, and said in answer to a question about the role of the Roman Catholic relief group Caritas:

"I am a pessimist. It would have been necessary for the Christian Democrats to declare themselves ready to consider a negotiation."

The party earlier in the day suggested Caritas as an intermediary to search for "possible ways" to save Moro. The group agreed, but Caritas general-secretary Emilio Fracchi said later his Rome office had received no response from the terrorists.

—Colonist photos by Alex Barta

Licensed to rock around the clock

Quebec flags and auto licence plates unexpectedly appeared in Market Square Saturday when group of Grade 10 students from Cedar Hill junior high took part in a rock-a-thon to raise funds for exchange visit by Quebec students to B.C., similar to visit made by Cedar Hill students to Quebec last month. Students settled into decorated rocking chairs at 8 a.m., and hoped to rock around at least half the clock, with five-minute breaks each hour. Their objective: $1,000 from sponsors. In photo at right is Karen Weech.

Soviets detain pilot, navigator

HELSINKI (CP) Soviet jet interceptors strafed an off-course South Korean airliner and killed two of its 97 passengers before it crash-landed on a frozen lake near the northern Soviet city of Murmansk, surviving passengers told reporters early today when they arrived in Helsinki.

A Pan Am rescue plane brought the 106 survivors—including some crew members—of the Korean Airlines jet out from the Soviet Union, but the American pilot said the Soviets detained the South Korean pilot and navigator.

Also aboard the mercy flight were the bodies of the two killed in the incident that ended when the Korean plane was forced to crash-land Thursday.

One of the dead was a Japanese.

The Japanese foreign ministry announced in Tokyo that it had received an official notification of Yoshitaka Sugano's death from the Japanese embassy in Moscow. Sugano's brother and a third Japanese are seriously injured, the ministry said.

Passengers stepping off the Pan Am plane said the two died of bullet wounds when the Soviet MiGs opened fired.

One of the passengers, Gabriel Entiope of France, said he was wounded when the Soviet planes opened fire.

Korean Air Line President Cho Choong-Hoon said the crew told him the plane went off course because "an electrical shock paralysed the navigation system."

The disembarking passengers looked cheerful and relieved at the end of an ordeal that began Thursday night.

They were met by Finnish government officials and chiefs of the Korean Airlines who had flown from Anchorage, Alaska.

One of the passengers told reporters: "It's great to be on the way home"

Sources here said pilot Kim Chang-kyu and the unidentified navigator are being held for further investigation, apparently for violation of Soviet air space.

In Washington, Tom Reston, deputy assistant secretary of state, said U. S. officials "registered our concern" with the Soviet government about its failure to release the two crew members "as we had been led to believe they would be."

Reston said William Luers, deputy assistant secretary for European affairs, telephoned Alexander Bessmertnik, minister-counsellor of the Soviet embassy, and told Bessmertnik "that he hopes the two South Koreans would not be held there too long."

The Pan American World Airways Boeing 727 made the pickup at Murmansk in north-

Page 2—MiGs

Sunday inside

China the key in border war? —Page 3

Solar power within reach —Page 6

U.S. ship forced to avoid crash —Page 24

Mideast patchup goal of talks —Page 42

Fracas erupts at Gandhi probe —Page 45

The Arts	27
Background	5
Bridge	47
Checkmate	34
Classified	46-61
Comics	44
Crossword	48
Editorials	4
Entertainment	28, 29
Family	33-37
Finance	8, 9
Names in the News	2
Reporter's Notebook	33
Sports	18-22
This Week in Records	36
Travel	38-41
Your Good Health	35

Anti-Nazi march lures 15,000

Never again war, say soldiers

COLOGNE, West Germany (AP) — Almost 15,000 protesters from West Germany, France and Poland, including grey-haired survivors of Hitler's death camps, staged an anti-Nazi march Saturday through the streets of Cologne.

It was one of the biggest anti-Nazi demonstrations in West Germany since the end of the Second World War.

More than 1,600 police were on hand to prevent violence between the marchers and about 30 pro-Nazi youths who had been refused permission to stage a demonstration of their own.

Four members of the neo-Nazi group, clad in black uniforms, were arrested. One had scribbled forbidden neo-Nazi slogans on a wall and three were arrested because they carried iron bars.

Many of the marchers came to Cologne from France in a 180-bus caravan. March leaders claimed some demonstrators were from East Germany and other Communist countries in Eastern Europe.

"Auschwitz—4,000,000 Dead," the slogan on one banner read. It was carried by survivors of Auschwitz, one of the most notorious of Hitler's camps.

About 15 West German soldiers who defied military rules by wearing their uniforms in the parade walked under a banner that read: "Never again, fascism—never again war."

The demonstration came only a few days after Herbert Wehner, parliamentary leader of Chancellor Helmut Schmidt's Social Democrat party, said measures were needed to curb the spread of neo-Nazi propaganda and anti-semitism in West Germany.

German news media have reported a rash of incidents in which jack-booted, black-garbed youths, using symbols closely resembling the outlawed Nazi swastika, have distributed anti-semitic literature and heckled leftists.

Saturday's marchers included a group of self-professed homosexuals, who walked arm-in-arm under a banner with the words: "Reparation for the gays in the concentration camps."

Stanfield slams Trudeau decade

OTTAWA (CP) — Robert Stanfield, the man who led opposition to Prime Minister Trudeau for eight years, says Trudeau's decade of power was "a disaster for this country."

"I think we're in a very tight corner economically when you compare the condition we're in today with the condition in 1967 and when you think of the resources this country has. It makes me very sad that we've been led into this condition. The course has been pretty steadily downhill for the last 10 years."

Stanfield, in an interview taped for CTV's *Question Period*, dismissed questions about party unity, saying that former prime minister John Diefenbaker had expressed respect and esteem for current leader Joe Clark in the recent budget debate. Stories about Diefenbaker being dissatisfied "must be all based on a misunderstanding."

For his part, although he will not run in the next election, Stanfield will campaign "as hard as I can (for Clark). He'll get a few boosts from me."

U.S. congressmen protest rudeness on Canada trip

VANCOUVER (CP) — Two United States congressmen have written letters of protest to Prime Minister Trudeau claiming they were treated with rudeness and contempt by Canadian government officials at the Newfoundland seal hunt.

Vermont Republican Representative James Jeffords and California Democrat Leo Ryan said they were officially invited to view the hunt by Fisheries Minister Romeo LeBlanc but were harassed from the moment they arrived in Canada.

Ryan said it was obvious "the Canadian government was determined in one way or another to keep us from seeing the harp seal slaughter."

"Without exaggeration, I have never been treated more rudely or with more consistent contempt by every official with whom I came in contact from Ottawa to the local level . . .," said Ryan.

He he agreed with Jeffords that Charles Friend, LeBlanc's assistant, was the most "deliberately obstructive individual that (it) has ever been my misfortune to deal with anywhere in the world."

EPA SUB-GROUP NOTES CANCER-CAUSING EVIDENCE

2,4-D placed under an official U.S. cloud

By STEPHEN HUME
Colonist Reporter

The U.S. Environmental Protection Agency's Cancer Assessment Group, through an informal review of tests dating back to 1963, has found there is positive evidence that the herbicide 2,4-D (2,4-dichloro-phenoxyacetic acid) is carcinogenic.

As a result, 2,4-D has been placed on a list of chemicals awaiting a full-scale agency-wide review. A related herbicide, 2,4,5-T, has already been placed in review, the EPA announced about 10 days ago.

The two herbicides differ in chemical structure by one chlorine atom. Both are reported to contain a class of toxic contaminants called dioxins, but as far as can be determined to date, 2,4-D does not contain the controversial dioxin TCDD.

In a letter to Friends of the Earth, an international environmental group with offices in Seattle, Richard Reising, administrator of EPA's Washington, D.C., special projects branch, says 2,4-D is awaiting an agency-wide review "because it is potentially carcinogenic and may be hazardous to non-target organisms. The agency's Cancer Assessment Group, through an informal review, found positive evidence that 2,4-D is carcinogenic."

A text of the EPA letter, dated Feb. 28, 1978, was obtained by the *Colonist*.

The letter says the decision to place 2,4-D in pre-review status was prompted by an informal review of tests conducted on laboratory animals dating back as far as 1963.

The letter then cites titles of three studies and Food and Drug Administration memoranda dated 1971, 1964 and 1963.

A project manager for a full-scale review of 2,4-D would be assigned, the letter says, "as soon as appropriate manpower becomes available."

The letter also said that "there is no proposed expansion of the use of 2,4-D in the state of Washington."

However, use of the herbicide will increase this year in B.C.

The provincial environment ministry plans to use 2,4-D this summer to treat Eurasian milfoil weed in the Okanagan lake system. Last year it used about 30 to 40 pounds of the active ingredient 2,4-D per acre, and treated about 24 acres.

B.C. Hydro plans to double its use of the herbicide this year to about 46,000 pounds.

The herbicide is used extensively by the Victoria parks department, a municipal spokesman said this week. "It's not hazardous at all," he said. "If it were, would it be used so widely?"

The groundskeeping branch of the B.C. Building Corporation also uses 2,4-D as a weed killer on provincial property such as the legislative buildings lawns, and the herbicide is retailed in garden stores throughout the province.

A work-gift to Russia from Russians

MOSCOW (AP) — Millions of Soviet citizens did their annual subbotnik Saturday—sweeping streets, making cars, launching ships, weaving cloth for nothing on the annual day of free labor for the state.

The official news agency Tass reported that in Moscow, citizens taking part in the subbotnik produced 1,200 automobiles and trucks, thousands of metres of fabric as well as industrial machines and other goods.

Funds earned by the state from the subbotnik—which comes for the Russian for Saturday—are usually earmarked for construction of hospitals, kindergartens and rest homes for workers.

Ticket to speeding wife provides pleasant drive

HARTFORD, Conn. (AP)—A Massachusetts man wrote a letter to Connecticut state police thanking them for giving his "lead-footed" wife a speeding ticket.

The letter thanks Trooper James Breznak for issuing a ticket to the man's wife for driving 106 Kmh in an 88 Kmh zone. The couple was on a trip through Connecticut to Massachusetts when stopped.

"After we left you," the letter said, "we continued to Milford at a pace that was gratifying and pleasant."

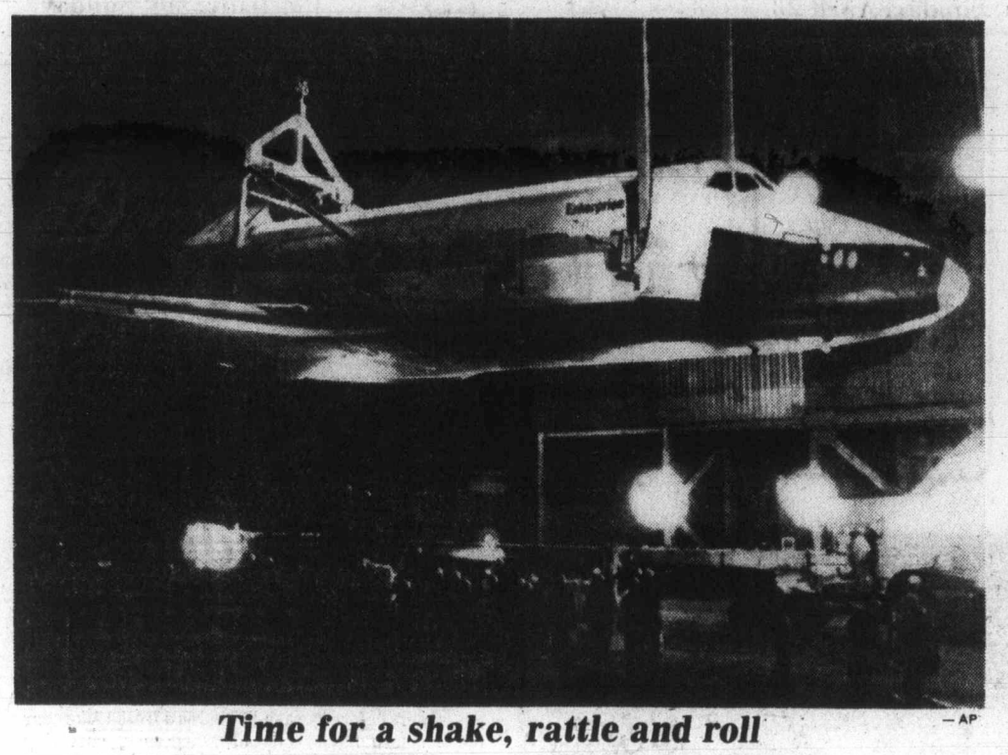

—AP

Time for a shake, rattle and roll

More tests are in store for Enterprise, U.S. shuttle orbiter. Here it is hoisted 360 feet into 420 vibration test apparatus at Marshal Space Flight Centre in Huntsville, Ala. Enterprise will be joined to its external tank for series of vibration tests, creating conditions similar to those of an actual launch.

All gone? Guess who came to dinner

NAMES in the NEWS

Bobby (Brutus) Paxton of Memphis, Tenn. claims to have cleaned one restaurant out of its all-you-can-eat special, and when it comes to eating contests, it is usually no contest when Paxton shows up. "I get my money's worth," said Paxton, who is 33 years old, 6-feet-5 and 260 pounds. He recalled that last year he won a hot dog eating contest by downing 29 of them in two hours.

●

New York undercover detective **Mary Glatzle**, better known as **Muggable Mary**, has arrested her 500th man. He attacked her while she was jogging in a Bronx park.

●

Basil Dean—actor, author, theatrical producer, stage and film director and head of British armed forces entertainment in two world wars—has died in London, at 89. His London productions over the years included *Sacred and Profane Love, The Blue Lagoon* and *A Midsummer Night's Dream*.

An anonymous London banker, bidding by telephone, paid **$500** for **Gypsy Rose Lee's** mink G-string at a New York auction of clothing worn and shed by the late queen of striptease.

●

Joseph Egenberger, who says he never felt better in his life, awaits sentencing in Oakland, Calif. after surrendering to police for the murder of a college woman more than 14 years ago. Last fall, he quit a job he had held for seven years to surrender.

●

Opera singer **Richard Shapp**, son of Pennsylvania Governor **Milton Shapp**, sang from the pulpit of a synagogue in Lafayette Hill, Pa., before his marriage to an Israeli immigrant from Romania, **Luminitza Coler**, 29.

●

U.S. pianist **Andor Foldes**, back from a keynote performance in Peking, says the Chinese are rapidly catching up on Western classical music, recently restored to favor for the first time since the Cultural Revolution of the mid-1960s. "There was no doubt that Beethoven was their favorite," he said in Herrliberg, Switzerland.

●

At 79, **Norman Vincent Peale**, the self-improvement guru, says he's not even thinking about retiring. "I've got six or seven jobs at the moment," the minister said in Denver. "Which one am I supposed to retire from?"

●

A fire hydrant was opened and spectators sang with **Mayor George Athanson** and poet **Allen Ginsberg** in the celebration of spring at Hartford, Conn. The "ceremonial fire hydrant opening spring ritual," as Athanson called it, took place near the controversial Stone Field Sculpture, an $87,000 array of boulders in downtown Hartford paid for by a local philanthropic organization.

●

A painting of a bare-bosomed young woman entitled *Truth* has been moved after gracing the county courthouse in Milwaukee for 47 years. The painting had adorned a wall behind the desk of **Audrey Brooks**, a judicial court commissioner, until she complained and had it modestly covered with a drape. It was moved to the courtroom used by reserve judges.

Teenagers flee with haul of $7

Victoria police are looking for three teenagers who robbed the operators of the group home where they were living Thursday night.

Insp. Angus Stewart, head of the Victoria police detective division, said warrants had been issued for two girls, aged 15 and 16, and a 16-year-old boy.

Three occupants of the Royal Victoria Group Home, 1250 Balmoral, apparently brandishing knives and making threatening gestures, robbed the couple in charge of the home of $7 before fleeing.

In another incident early Friday morning, two men and two women robbed 23-year-old Kenneth Stewart of $109 after offering to drive him home from the Bastion Inn on Government.

Stewart told police he joined the four at the beer parlor and accepted the offer. In the 100-block Maddock in Saanich, however, one of the men got out and went to the back of a house, where he produced a knife and ordered Stewart to hand over his wallet.

NEW Perry's
DERMALO®
Antiseptic healing lotion for the relief of psoriasis, minor burns, insect bites and skin abrasions. A regular household item. Useful item in every first-aid kit.
Available in leading Drug Stores.

Le Menu Gastronomique
LES ESCARGOTS DU BOURGUIGNON
SOUPE A L'ONION GRATINEE
LE CHATEAUBRIAND
LA SALADE NICOISE
BAKED ALASKA
SPANISH COFFEE
$16.95 PER PERSON (MIN. TWO)
Antonio's fine french cuisine
4-22x
Our unforgettable 5-course dinner
10.95 PER PERSON
April 24th to 27th
FILETS DE SOLE VERONIGUE
imported dover sole cooked in wine and creamed sauce, garlic, shrimps, shallots and mushrooms
SOUPE DU JOUR
daily favourite soup
LA SALADE DU CHEF VERTE
the chef's green salad
CARBONADES DE BOEUF PRINTANIER
thin sliced tender beef simmered in madeira sauce, spices and vegetables
CREPES DORIA
fine crepes stuffed with nuts served with suzette sauce
CAFE
Reservations 384-7014
2 CENTENNIAL SQUARE

MiGs strafed us—passengers

From Page 1

western Soviet Union, 1,240 kilometres from Helsinki.

The Pan Am flight arrived in the northwestern Soviet city with a medical team and two coffins a few hours earlier to pick up survivors and dead passengers from the airliner.

The jetliner, with the Korean plane's surviving passengers, the crew except for the two officers, and two bodies, flew to Helsinki where a South Korean plane stood by to ferry them to Seoul—the original destination of the plane that was force down.

The intercepted plane was carrying 110 persons when it was forced down. A Japanese and a Korean passenger were killed and 13 persons were injured, two seriously. But it was not known whether the injuries were caused by the MiGs gunfire or the crash landing.

The Pan Am relief plane came from West Berlin. It stopped first in Leningrad to refuel and pick up U.S. and Japanese diplomats, as well as a Soviet navigator and interpreter.

The Soviets had invited the United States to send the evacuation plane because the Soviet Union and South Korea do not have diplomatic relations. A U.S. state department official said the United States worked out details of the rescue flight with Soviet authorities.

The ill-fated Korean Air Lines Boeing 707 carried 48 Koreans, 51 Japanese, nine Europeans and two Chinese.

The jetliner, Flight 902 over the Arctic from Paris to Seoul via Anchorage, Alaska, was reported missing Thursday night after it had radioed its last position as near Ellesmere Island, Canada's northernmost point. U.S. and Canadian planes mounted a search.

But what KAL called a navigational-system failure resulted in the plane turning south over the Arctic Ocean, crossing the Barents Sea and entering Soviet airspace. Soviet jets scrambled to intercept it.

It came down on a frozen lake near the city of Kem, about 368 kilometres south of Murmansk.

The Soviet news agency Tass claimed Soviet pilots signalled instructions to the Korean pilot ordering him to land but that he continued to fly over Soviet territory for two hours before coming down. The impact shattered the ice on the lake.

The survivors and the two dead were flown on a Soviet aircraft to Murmansk for rendezvous with the evacuation plane Saturday. The two seriously injured had been flown to Leningrad for medical treatment, and were flown back to Murmansk by the Soviets for the flight out of the country.

Drug gives surprise to doctors

CHICAGO (UPI) — A University of Chicago research team has reported positive treatment of schizophrenia with a drug that theoretically should worsen patients' symptoms.

Dr. Carol Tamminga and her associates of the University of Chicago have been treating a group of chronic schizophrenic patients with a drug called apomorphine.

Apomorphine produces effects on the brain similar to that of dopamine, or DA, which is thought to be linked to the symptoms of schizophrenia. An excessive amount of Dopamine, a stablizing substance produced by the body, is known to cause schizophrenic symptoms in persons.

She said that when chronic schizophrenics were treated with apomorphine, which is similar to DA, they improved, some even markedly.

N-base protester balks at offer

TACOMA, Wash. (AP) — Trident protester James Douglass remained in jail Friday after refusing to stay away from the nuclear submarine base at Bangor, Wash. until his arraignment next week.

It was the second time he had declined an offer to be released on those conditions.

U.S. Magistrate Robert Cooper offered to free Douglass if the New Westminster man would agree to certain stipulations.

Douglass, 40, was charged Tuesday with "re-entry onto government property after being banned."

Cooper said on Wednesday and Thursday that Douglass could go free on his own recognizance if he would stay off the base until Wednesday. Violating the agreement would result in a $2,000 fine, Cooper said.

Douglass said he would not accept the offer and, as of Friday, had made no apparent effort to ask another federal judge to modify the terms of Cooper's offer.

Satellite expected

COLORADO SPRINGS, Colo. (AP) — They know it's coming today, but they don't know exactly when, U.S. Air Force officials said Saturday.

'It' is a non-nuclear Soviet satellite, launched in 1976, which will be re-entering the atmosphere sometime today.

Interest is apparently high because of the recent crash of a nuclear-powered satellite in northern Canada.

However, the Cosmos 849 satellite is just a routine re-entry, air force officials say.

Coup plotters

NAIROBI (AP) — Eight Somali army officers believed to have helped stage a short-lived coup against President Mohammed Siad Barre fled to Kenya and are seeking asylum, informed sources said.

RENT-A-WRECK
RENT A CAR
Ask for Bruce or Ron
1420 Quadra 386-6441

THRIFTY FOODS
1590 FAIRFIELD RD.
OPEN SUNDAY 10-6
PRICES EFFECTIVE APR. 23-24
FFROZEN GOVT. INSPECTED CORNISH GAME HENS 18-26 oz. avg. GRADE UTILITY 1.39 ea.
SHRIMP MEAT 3.49 LB.
IMPORTED NO. 1 CARROTS 2-LB. BAG 39¢
IMPORTED NO. 2 LONG ENGLISH CUCUMBERS 39¢ EA.
UNIVERSAL PINK SALMON 7¾-OZ. TIN 99¢
VEL LIQUID DETERGENT 24-OZ. BTL. 69¢
WE RESERVE THE RIGHT TO LIMIT QUANTITIES
4-22
NOW OPEN Mon.-Fri. 9-9 Sat. 9-6, Sun. 10-6

The Weather

April 23, 1978

Cloudy with sunny periods. Winds light westerly becoming light easterly in the afternoon. Saturday's precipitation: 2.8mm. Sunshine 2 hours 48 minutes. Recorded high and low at Victoria airport 10 and 6. Today's forecast high and low near 14 and 3 to 5. Today's sunrise 5:09 sunset 7:16. Moonrise 8:11 p.m. moonset 5:41 a.m. Monday outlook: cloudy.

East coast of Vancouver Island — Cloudy with sunny periods. Winds light and variable. Saturday's precipitation: 22.0mm. Recorded high and low at Nanaimo 11 and 4. Forecast high and low 13 to 15 and 2 to 5. Monday outlook: cloudy.

West coast of Vancouver Island — Cloudy with sunny periods. Winds light southerly to southwesterly becoming light to moderate easterly in the afternoon. Forecast high and low at Tofino 11 to 14 and 1 to 4. Monday outlook: cloudy.

North coast of the Mainland — Cloudy with sunny periods and isolated showers. Winds light and variable. Forecast high and low 10 to 13 and 2 to 4. Monday outlook: cloudy.

READINGS

	Max.	Min.	Precip.
St. John's	12	4	—
Halifax	9	2	—
Charlottetown	7	2	—
Fredericton	11	0	—
Montreal	11	−2	—
Ottawa	10	−1	—
Toronto	11	−1	—
North Bay	6	−6	—
Thunder Bay	10	−7	—
Kenora	13	0	—
Winnipeg	15	1	—
Brandon	15	0	0.3
Regina	13	6	—
Saskatoon	7	5	4.0
Prince Albert	10	0	—
North Battleford	8	2	0.7
Swift Current	8	2	0.2
Medicine Hat	6	1	13.4
Lethbridge	9	1	6.4
Calgary	8	0	6.6
Edmonton	11	2	0.2
Cranbrook	10	1	0.8
Castlegar	14	2	0.4
Revelstoke	14	4	0.6
Princeton	11	−2	0.3
Vancouver	9	6	8.4
Prince Rupert	9	5	7.8
Terrace	9	4	1.4
Port Hardy	12	3	2.0
Tofino	10	4	11.4
Comox	8	5	31.6
Prince George	9	2	1.5
Williams Lake	11	1	1.4
Blue River	11	2	2.4
Kamloops	17	1	—
Dawson City	12	7	—
Whitehorse	13	−4	—
Fort Nelson	8	−3	—
Fort St. John	12	−2	—
Peace River	12	0	—
Yellowknife	−9	−17	—
Inuvik	−11	−22	—
Seattle	10	5	10.7
Portland	13	7	10.7
San Francisco	16	6	—
Los Angeles	19	11	—
Phoenix	28	11	—
Las Vegas	24	8	—

TIDES AT VICTORIA
(Tides listed are Pacific Standard Time)

	Time	Ht	Time	Ht	Time	Ht	Time	Ht
	H M	Ft.	H M	Ft.	H M	Ft.	H M	Ft.
21	0105	7.8	0750	3.4	1410	6.9	1945	5.1
22	0135	8.0	0830	2.6	1500	7.1	2025	5.5
23	0200	8.2	0900	1.8	1610	7.2	2100	6.0
24	0240	8.4	0950	1.3	1710	7.2	2155	6.4

TIDES AT SOOKE

	Time	Ht	Time	Ht	Time	Ht	Time	Ht
	H M	Ft.	H M	Ft.	H M	Ft.	H M	Ft.
21	0010	8.2	0705	3.5	1305	7.2	1850	4.8
22	0040	8.5	0745	2.7	1350	7.3	1910	5.1
23	0055	8.7	0840	2.1	1455	7.3	1950	5.5
24	0120	9.0	0920	1.6	1545	7.3	2010	5.8

TIDES AT FULFORD HARBOUR

	Time	Ht	Time	Ht	Time	Ht	Time	Ht
	H M	Ft.	H M	Ft.	H M	Ft.	H M	Ft.
21	0300	9.8	0935	3.8	1625	9.1	2140	5.9
22	0335	9.8	1005	2.9	1720	9.6	2225	6.4
23	0400	9.9	1050	2.1	1800	10.0	2310	6.9
24	0435	9.9	1125	1.5	1900	10.3		

STANDARD FURNITURE
SALUTES
VICTORIA VOLUNTEER BUREAU
VOLUNTEER RECOGNITION WEEK
APRIL 23-29
YOU ARE INVITED TO COME IN ALL WEEK AND GET TO KNOW MORE ABOUT THIS WORTHWHILE ORGANIZATION
Special Displays and Demonstrations
DAILY 11 A.M.-3 P.M.
MONDAY
VOLUNTEERS FROM VILLAGE CRAFTS WILL DEMONSTRATE MAKING CHILDREN'S QUIET BOOKS AND ACTIVITY QUILTS
TUESDAY
VOLUNTEERS FROM LAURAL HOUSE WILL DEMONSTRATE SPINNING AND WEAVING
WEDNESDAY
YM-YWCA VOLUNTEER FITNESS TESTING TEAM . . . COME IN AND GET TESTED
THURSDAY
SILVER THREADS DEMONSTRATE INKLE LOOM WEAVING — DRAWING WITH PASTELS AND TIN-CRAFT, VILLAGE CRAFT DEMONSTRATE SPINNING CARDING AND TEASING OF WOOL
FRIDAY
CORNERSTONE VOLUNTEER DEMONSTRATING OIL PAINTING
plus all week —
DISPLAYS AND SLIDE PRESENTATION OF ALL THE EXCITING PROJECTS DONE BY THE VOLUNTEERS.
THIS IS YOUR CHANCE TO GET INVOLVED IN YOUR COMMUNITY
BE A VOLUNTEER NOW
737 YATES ST. 382-5111
4-22
STANDARD FURNITURE

Exorcists convicted

ASCHAFFENBURG, West Germany (AP)- Two Roman Catholic priests and the parents of a young epileptic woman who starved to death during bizarre exorcism rites have received suspended prison sentences.

They were convicted of negligent homicide. The court held they "should and must have been able to recognize" that 23-year-old Anneliese Michel—emaciated to a near-skeletal 70 pounds when she died—needed medical attention.

Josef Michel, 61; his wife Anna, 57, and the two priests who performed nine months of exorcism rites—Rev. Ernst Alt, 40, and Rev. Wilhelm Renz, 67—were convicted and ordered to share costs of the proceedings.

The sentences were stiffer than those sought by Chief Prosecutor Karl Stenger.

United States up for sale

WASHINGTON (AP) — The luxury liner, the United States, is up for sale and the the U.S. Maritime Administration said the minimum bid requested is $5 million, with 10 per cent down when purchased and the balance payable in 30 days.

The 330-metre U.S. liner, with a capacity of 1,982 passengers, cost $79.5 million when it was built in 1952, when air travel was becoming popular. The ship lost money continually after going into service.

Even though the liner holds the record for speed crossing the Atlantic—three days, 10 hours and 40 minutes—airliners are faster.

The liner made its final voyage in 1969 and was purchased by the government and placed in mothballs at Norfolk, Va., in 1973.

This is not the first attempt the government has made to sell the ship, but prior offerings have not drawn any successful bids. So the Maritime Administration is trying once more.

The administration, which reserves the right to approve the use a buyer has for the ship, indicates it would like to see the ship returned to cruise service or operated as a floating hotel.

Bids will be opened July 18.

LUXURY CONDOMINIUM

OPEN SAT. and SUN., 1:30-4:00/303-1540 DALLAS RD.
1590 SQ. FT.—SEA & MOUNTAIN VIEWS

Dallas Rd. 3rd floor beauty. Super-sized kitchen with eating area and balcony. Separate dining room, 21-ft. living room with a wood burning fireplace, double-glazed windows and a balcony. Master bedroom with 2-pce. ensuite and a walk-in closet plus 2nd bedroom and 4-pce. bath. Storage and laundry in unit completes this very special home. Priced at $94,500 including 6 appliances and most drapes.

To View Call JOHN COCKRILL, 385-4230 or 598-3814

OPEN HOUSE SAT. AND SUN
1:00 TO 5:00 P.M.
1503 and 1504 ROBINWOOD DRIVE
North on Majestic—turn left down Hawthorne
Built by George Walton Construction — 35 years Victoria's leading custom builder

BUY DIRECT FROM BUILDER

You must see these well-designed and superbly-built homes before you buy. 2 and 3 large bedrooms, large living room with high beam ceiling, 1½ baths, large dining room, family room with cedar ranch panel on walls, unique kitchen. Basement area ready for development. Good quality carpets and lino. Thermo windows and all outside doors are solid core, double floored.

FOR FURTHER INFORMATION CALL — 592-6231 or 592-6367

4-22

OPEN HOUSE
SUNDAY and MONDAY 1-3
2358 HAMIOTA

Oak Bay and yet only $61,900. Don't be deceived by the outside. This home has been extensively and very tastefully renovated. On the upper level are 3 interesting bedrooms with 4-piece bath. On main floor is a long living room, dining room combination with fireplace. A large bright kitchen with eating area and laundry room with 2-piece bath and a den. Also basement. Be the first to see this new MLS.

Realtor **JEAN McMICHAEL**
595-5171 OFF. RES. 477-9113
Canada Trust 4-22

GARDNER ANNOUNCEMENT

FRANK BEAMISH
FRI., R.I. (B.C.)

Mr. H. A. Gardner, president of Gardner Realty Ltd. is pleased to welcome Mr. Frank Beamish, FRI, R.I. (B.C.) to our real estate staff. Frank brings with him many years of experience in sales and appraisal. For a reliable and conscientious realtor to serve you, phone him today at 385-7721 (office) or 592-2120 (home).

GARDNER REALTY LTD.
"OUR TIME WORKS FOR YOU"
4-21

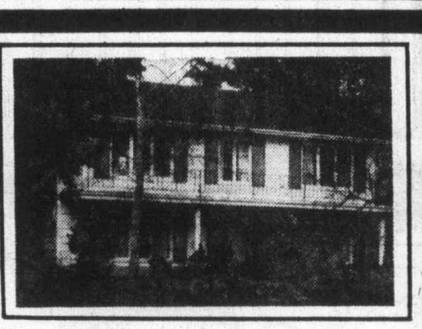

BUY OF THE MONTH!
OPEN SUN. 2-4
$66,500

Great Family Home. 4 bedrooms, large kitchen, pool room, family/rec. room. Could be easy in-law set-up on lower level. Near golf course. See you at 1210 Craigflower.

MELODY VILLENEUVE
595-5131 OFF. RES. 384-8563
CANADA TRUST, 2252 OAK BAY AVE.

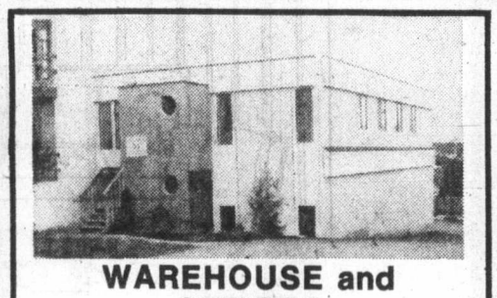

WAREHOUSE and OFFICES

Ideally located in the Town & Country area. Easy travelling to anywhere in Greater Victoria. 1,500 square feet of offices. Over 1,400 square feet of warehouse. The building is only one year old. M-1 (Light Industrial) zoning permits office space to be rented to outside businesses. Excellent opportunity at $135,000.

DFH **SCOTT KENDREW**
477-7284
D. F. HANLEY & ASSOCIATES LTD.

JIM GILL
Another Realtor joins
CAPITAL CITY REALTY LTD.

Walt Slocomb, President, welcomes this energetic, full of enth;usiasm Realtor. When you need dynamic fast action remember the name Jim Gill, a top selling Real Estate professional. Jim's broad working experience and versatility will play an important role in the continued expansion program of Victoria's fastest growing Real Estate organization. Call Jim Gill anytime; office 388-7557 — Res. 478-0008.

Capital City Realty Ltd. 4-22

SHAWNIGAN LAKE SECLUSION
VENDOR ANXIOUS

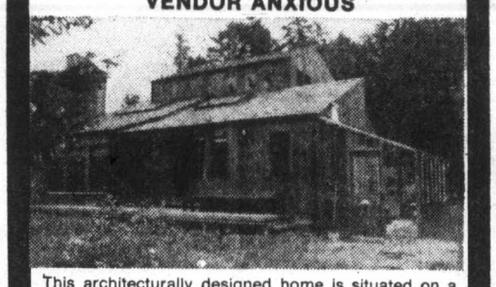

This architecturally designed home is situated on a secluded acre of land less than 1 block from beach access. The exterior is of cedar and glass. The interior features an abundance of sky-lights to enhance the 3 bedrooms, 3 bathrooms, large kitchen with eating area, family room, very large laundry room, conservatory, sauna, dining room with hardwood floors, living room with hardwood floors, cathedral ceiling and old brick fireplace. Make an offer on $93,900. Call now. MLS.

NP REALTY NORTHERN PACIFIC REALTY LIMITED
Doug Foord
382-6447 479-1687

OPEN HOUSE
SAT., APR. 22 and SUN., APR. 23
2-4 P.M.

4098 SAN CAPRI TERRACE

1. 2 years young
2. Views of mountains
3. 3 Bathrooms
4. 1250 sq. ft. on main
5. Finished rec rm., fireplace
6. 3 bedrooms—1 ensuite
7. Plumbed and set up for In-Law Suite
8. Carport and extra pad for parking
9. Wall-to-wall carpeting throughout
10. Below replacement $75,900

Call Frank Carr
CHARMAN PACIFIC REALTY LTD.
MLS **385-9765**
4-21

PRESTIGE ADDRESS

A quiet, adult-oriented building of sound construction. Well located. 5-minute walk to Parliament Buildings and a couple of minutes to Beacon Hill Park. We have a large pool for your seasonable enjoyment, plus saunas and hydro-therapy pool. This, coupled with nice people, pleasant surroundings, interested management, adds to your investment from the rental point of view, or a smart place to live. We are close to being sold out now so why not make an appointment to view by phoning the manager at 382-4650. Come in and make us "An Offer We Can't Refuse."

- ★ Resident manager
- ★ Fridge, stove
- ★ Laundries on alternate floors
- ★ Drapes
- ★ 3 high-speed elevators
- ★ Controlled entry
- ★ Underground parking
- ★ Outdoor pool year round
- ★ Saunas
- ★ Hydro-therapy swirlpool
- ★ Putting green
- ★ Bowling green
- ★ ½ block to Beacon Hill Park
- ★ 2 blocks to downtown
- ★ Workshop

FINANCE TO 90%
1 BEDROOM FROM $28,000
MORTGAGE RATES 10%
STUDIO FROM $26,100

ORCHARD HOUSE
647 MICHIGAN
Please phone manager at 382-4650 for appointment to view
4-22

PERMANENT LEADER CLUB
1976 and 1977

HERB McDANNOLD

Canada Permanent Trust Company announces the induction of the above member to The Permanent Leader Club, for the second consecutive year. The Club has been established to recognize and reward our top sales people for their outstanding accomplishments in the past year. It is largely due to their efforts that The Permanent has become one of the leading real estate brokers in Canada.

HERB McDANNOLD
Office: 382-9191
Home: 384-6768

the Permanent
1125 DOUGLAS 382-9191

Chateau Jubilee
The OAK BAY AREA'S FINEST Condominium Homes

1610 Jubilee Avenue
(off Oak Bay Avenue)
OPEN: 10 a.m.-8 p.m. Weekdays, 10 a.m.-7 p.m. Weekends
Phone 595-4011
Visit us today and view a lifestyle at prices you can afford.
$32,000 to $68,000
Another Quality Development of Vista Homes

Capital City REALTY
830-D PEMBROKE ST. 388-7557
"Realty 100"

EXCLUSIVE LISTINGS

Qualicum Beach
8 Unit Auto Court

½ acre unobstructed water view, six two-bedroom cottages, plus bachelor duplex. Development potential. Furnished, open all year, ideal for husband, wife team. Owner retiring, must sell. Take house Victoria as trade. Reduced to $130,000.

388-7557 Len LeDoux 382-9852

MAKE AN OFFER!!
OWNER SAYS SELL!!

Try your luck. You may be pleasantly surprised. Cute 2-bedroom home in the Gorge. Owner has moved and must sell. Unique opportunity for someone looking for a bargain. Listed at $48,900.

388-7557 Ann Alphonse 382-3625

HUGE 3-BEDROOM COUNTRY LIVING .77 ACRE

A gardener's dream with view of Mt. Baker. Spaciousness and elegance mark this home as a must see. Owners transferred, asking only $84,900. Good assumable first mortgage. View anytime.

388-7557 Sue Warke 595-0927

LARGE FAMILY HOME
4 BEDS, 2 BATHS

Beautifully decorated and maintained. Attractive living room with floor to ceiling brick fireplace, spacious kitchen, sliding glass door to sun deck over car port. Large family room with rock face, floor to ceiling fireplace.

388-7557 Azam 383-3440

JENN-AIRE RANGE
BUILT IN VACUUM SYSTEM

One of a kind, magnificent 3-level custom built American beauty for lavish entertaining or leisure. Sunken living room, T.V. lounge, dark room for photo entusiast. See this Arbutus residence today. Priced for you at $135,000.

388-7557 J.J. Williams 479-1163

EASY TO BUY!
LOW DOWN PAYMENT!

For as little as $5,000 your family can be enjoying this dandy 4½ year old, 3-bedroom home. Close to schools and transportation. Many quality features. Slightly secluded with good outlook from FRONT DECK. Priced at $64,900.

388-7557 Walt Slocomb 383-4035

HATE IT!
TRULY UNIQUE DESIGN!!

If you're average, don't see it. This home is not for everyone. Super 4-level split. Fun living home — large dining, large den, great playrooms. Asking only $79,900. Just for fun look it over, you may love it.

388-7557 Raym Forbes 477-1781

WALK TO SHOPPING
HILLSIDE LARGE HOME

Solid 3-bedroom home. Fireplace in nicely decorated livingroom, new carpets throughout. Rumpus room, workshop, extra good size lot ideal for trailer or boat. Double driveway and garage. Owners must sell. Will consider all offers.

388-7557 Tara Bhalla 382-8879

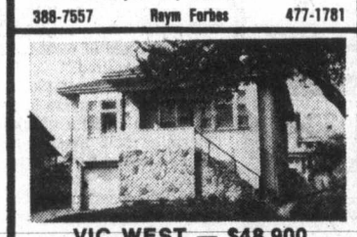

VIC WEST — $48,900
FOUR BEDROOMS ONE LEVEL

Fireplace in attractive livingroom. Eating area in spacious kitchen, drive in garage, full basement. Good value in today's market. Act fast.

388-7557 Clifton Mak 479-0788

Quality! Quality! Quality!
Olympic and Lake View

Edging on natural park, 1485 sq. ft. on main level, 1200 sq. ft. 2-bedroom in-law. This elegant home built by contractor for own residence. Thermopane windows, heavy insulation, quality carpets. See it — you'll love it.

388-7557 Barb MacDougall 384-8075 PGR. 343

COLWOOD—$59,500
Picturesque Parkland Setting

Immaculate 3-bedroom home, quiet safe area for children. Large well landscaped garden. Expensive wallcoverings and many more special features. A must see if you want a realistically priced home.

388-7557 Jim Gill 478-0008

PRIDE OF OWNERSHIP
CHILDREN WANTED

Don't miss seeing this beautiful home. Country atmosphere, two blocks elementary school, full daylight basement, few minutes drive to City. Large irreg. lot. Room to park boats/camper, etc. Brand new. Move right in only $63,500.

388-7557 Lillian Cumming 656-4550

Five Suites—$74,900
Low Down Payment!

Beautiful Quadra property. Fantastic opportunity for enterprising individual wanting to get into revenue income with minimum cash. Only $14,900 needed to existing financing. A good real estate investment. Call now!

388-7557 Ann Alphonse 382-3625

OAK BAY — $59,500
CUTE AND COZY

Well maintained 2-bedroom home. Living room with attractive fireplace, separate formal dining room, spacious modernized kitchen with eating area, extra bedroom or child's study. Private fenced lot.

388-7557 Greta Hofmeister 592-6372

"REALTY 100" colourful listings are available to all Realtors upon request.
4-23 PHONE 388-7557 CAPITAL CITY REALTY LTD.

DISCOVER CFAX 1070 TODAY

The Daily Colonist.

Section Two Sunday, April 23, 1978 Page 17

METRO TOYOTA
ESSO CAR CLINIC
TESTED USED CARS

Camp ahead for children

NANAIMO — The Malaspina College Summer Arts Festival, timed to run from mid-June until the end of July, will include a multi-faceted day camp for children. The camp program will be designed in such a way that children whose parents are away from home during the day, either working or studying, will be able to enjoy enriching cultural and recreational experiences.

Jury: No blame

CAMPBELL RIVER — An inquest jury has ruled that the Feb. 17 death of highways ministry employee Gordon John Mallett, 24, of Burnaby, was accidental, with no blame attached.

Mallett died from severe head injuries suffered when the cab of a four-ton truck he was riding in was crushed after the truck went off Highway 19 and rolled in a ditch about eight kilometres north

John Rutherford of Burnaby, the driver of the truck, told the six-person jury that the truck was travelling at about 60 kilometres an hour, well within the speed limit, when he lost control of the vehicle on a corner. The truck was measuring the road's sponginess with a load of 18,000 pounds of lead.

The jury recommended that the highways ministry install some kind of protective device to prevent the cabs of such trucks from crushing. It also recommended that the ministry consider a training program for drivers of such vehicles.

Visiting 'fellow' Islander

NANAIMO — Each year 10 faculty members are selected from all the colleges and universities in North America to be visiting fellows at the Institute of Renaissance Studies in Ashland, Oregon. The institute is the academic branch of the Ashland Shakespearean Festival, the oldest continuous Shakspeare festival in North America.

Malaspina College's Bob Lane has been chosen as one of the 10 fellows for summer of 1978 and will be in Ashland for two weeks of plays, lectures and seminars in July.

The institute is responsible for furthering the research and the teaching of Shakespeare in a setting of live productions.

Lane, who is humanities chairman and special events co-ordinator at the college, is also, as he puts it, "a student of Shakespeare."

Town and country

Scene from the eighth annual craft fair at McPherson Playhouse shows Darlene Lones of Hornby Island, who weaves ponchos on a 45-inch floor loom with natural dye colors from locally-grown wool. About 33 exhibitors from Vancouver Island and the Gulf Islands on weekend displayed work ranging from homemade candles through jewelry and fine arts to silkscreen prints.

Construction industry to set post-controls-wages pace

By DON COLLINS
Colonist Reporter

Negotiators representing 40,000 B.C. construction workers and some 800 contractors expect to fire the opening shots this week in the first major round of post-control wage talks.

Both Jim Kinnaird, president of the B.C. and Yukon Building Trades Council, and Chuck McVeigh, president of the Construction Labor Relations Association, frankly admit they expect negotiations to be difficult. But both are hopeful the industry will be free of the province-wide shutdowns that have plagued it in a number of past negotiation years.

One hopeful sign is the formation of a joint bargaining council for the 17 construction unions. The building trades council tried for years to breathe life into its concept of joint bargaining, but differences of opinion had always led to failure. This time the unions, told by the B.C. Labor Relations Board that they would have to do so, finally came up with what Kinnaird calls a "bargaining structure."

Final agreement is required from only two union locals and Kinnaird doesn't foresee any difficulty.

The joint bargaining front is seen as protection against the type of individual union action which has helped touch off some of the strike-lockout situations of the past.

"It should mean we're less likely to see one union taking action on its own," McVeigh said Friday night.

The contracts of the unions expire April 30 and it means they are the first of any size to head to the bargaining table free of the Anti-Inflation Board restrictions that have governed wages and prices since 1975.

As a result, they will be playing centre stage to a keenly interest audience that includes business, labor and politicians.

"They will set the tone for the post-control period," says the Employers' Council of B.C. in a front-page editorial in its latest published bulletin. "They will determine whether we continue along the economically realistic road or veer off into dangerous, precedent-setting settlements which cannot be sustained given the present state of the economy."

The unions have had their wage policy conference, but they aren't prepared to say whether their demands will be pleasing to either the Employers' Council, or CLRA, bargaining arm for the contractors. There are indications both sides will initially be presenting each other with the type of medicine that neither will be willing to swallow.

For instance, McVeigh says the industry has fallen upon bad economic times and will be looking for long-term contracts, possibly even in the neighborhood of three years.

In addition, he sees the need to change some "restrictive" features in the last contract.

Among other things, this would mean a demand from the industry that the 37½-hour work week be returned to its old 40-hour level.

Cowichan Region ratepayers

Estuary gathers another defender

DUNCAN — The latest ratepayer and elector group to add its weight to the massive protest against further industrial development in the Cowichan estuary is Electoral Area D Residents and Ratepayers Association of the Cowichan Valley Regional District.

The ratepayers presented a protest brief to North Cowichan council at its regular meeting.

The brief supported the Cowichan Bay official community plan, and stated "that present and proposed works by heavy industry in this estuary are directly contrary to our community plan."

The brief then outlined relevant sections of the community plan which included the following:

- "No permits for expansion of industrial developments should be issued for estuary land.
- "Request senior governments that no water leases be renewed or granted in Cowichan Bay contrary to this plan and without consultation with the regional district planning department.
- "Except where designated marine activity areas, all water areas from the high water mark to the regional district boundary should be designated recreational in the plan.
- "As soon as the log dump is removed from Cowichan Bay, all heavy trucks other than delivery trucks should be banned from Cowichan Bay Road.
- "Wetlands of the Koksilah and Cowichan rivers are to be noted and included in the Wildland designation of the community plan.
- "Heavy industrial uses in the estuary are not suitable but are established. Every avenue toward phasing them out should be pursued.
- "There is no place in Electoral Area D suitable for such (heavy industrial) uses due to shortages of water and flat non-agricultural land close to transportation."

The brief added that these sections of the community plan enjoy clear support at the federal level in the amended Fisheries Act, section 31 (1): "No person shall carry on any work or undertaking that results in harmful alteration, disruption or destruction of fish habitat.

"Fish as defined in the revised act, includes shellfish, crustaceans, marine animals and the eggs, spawn, spat and juvenile stages of fish, shellfish, crustaceans and marine animals.

"Fish habitat also includes spawning grounds and nursery, rearing, food supply and migration areas on which fish depend directly or indirectly in order to carry out their life processes."

The ratepayer brief then said it specifically rejected the following proposals:

"Doman Industries Ltd. to dredge a channel in our electoral district.

- "Island Shake and Shingle Ltd. to run a rail spur through our electoral district.
- Island Shake and Shingle Ltd. to store logs in our electoral district.
- "To increase the area of volume of storage space of Westcan Terminals Ltd. in our electoral district.
- "Any other proposals to develop sawmills or pulp mills in our electoral district.
- "Any proposal to infill estuary or flood plain land in our electoral district.
- "Any proposal to annex naturally or artificially created land to existing private holdings in our electoral district."

The ratepayers said they were not opposed to industrial expansion as such, but they "strongly rejected the superimposition of industry in an area as ecologicaly delicate as the Cowichan-Koksilah estuary."

"Industry may easily move to other areas and secondary businesses and employeess can commute to those areas, but this estuary is stationary and once destroyed could never be replaced.

"The proposed industrial expansion in the estuary would adversely affect the local population because of its impact on the tourist industry, based on sport fishing and scenic rural surroundings."

The ratepayers urged council to give serious consideration to making this long-range plan as outlined in the community plan a reality.

Council had prepared a motion to receive and file the brief, but Ald. Birgitte Meagher asked that this not be done and further consideration be given to the brief at a later council meeting. Council then referred the brief to its next meeting.

Election-reform hearing falls on many deaf ears

DUNCAN — The provincial government's hearing on electoral reform at the Duncan courthouse might as well have been cancelled for lack of interest.

Only five members of the public attended. No prepared briefs were presented and Judge Lawrence Eckhardt jokingly asked members of the press if they would like to present briefs.

The five persons present, Jev Tothill, Cowichan Bay; Jackson Payne, Cowichan Bay; Geoff Bodwell, Cobble Hill; Robert MacGregor, government agent, Duncan, and Betty Molyneoux, Vancouver, were asked questions from a 13-question opinion poll.

Tothill told the commission that he preferred the preferential method of voting, and that the provincial boundaries of the Cowichan-Malahat electoral district should be changed.

He suggested that the northern boundary be changed to conform with the federal northern boundary and the southern boundary be changed to conform with that of the Cowichan Valley Regional District.

The 13 questions and their answers were as follows:

- Do you favor retaining the one-person, one-vote concept (as opposed to adopting the preferential method), or repeated ballot concept?

The answer was split about 50-50.

- Should Canadian citizens alone be permitted to vote. B.C. is currently the only province where British subjects can also vote?

The answer was 100 per cent in favor of standardizing the vote across Canada.

- Should we change the voting age from 19 to 18?

The answer was split 50-50.

- Should we change the age of majority or drinking age accordingly?

Answer 75 per cent to 25 per cent against.

- Should an adequate knowledge of English or French be a prerequisite for voting?

Answer, 4-1 in favor.

- Are you in favor of imposing a limitation on election expenses.

Answer, 100 per cent in favor.

- Should election campaign expenses be subsidized by the government?

Answer, undecided.

- Should the MLAs who represent the vast and sparsely-populated districts be given additional funds for transportation and other expenses?

Answer, 4-1 in favor.

- Should contributions to political funds be tax-deductible?

Answer, yes, with limitations.

- Should party leaders, if elected members of their parties, have the special benefits and status that are attached to party leadership.

Answer, 4-1 against.

- Should dual ridings be abolished?

No definite answer.

- Should we require a form of photo identification to be presented at polling stations?

Answer, a 50-50 split.

- If a person does not vote at an election, should the name be struck from the voting list.

Answer, 4-1 against.

Some news is good for Campbell River

CAMPBELL RIVER — Municipal council ended 1977 with a surplus of $1.1 million in the general revenue fund, plus about $670,000 available in other, smaller funds.

The healthy surplus was announced by treasurer Bruce Miles. The budget will be introduced at a special meeting May 9, with final passage set for May 15.

But in spite of the reported surplus, the financial statement showed that the municipality had to borrow $128,887 from the 1976 surplus of $1.21 million in order to balance last year's budget. Ald. David MacLaren, chairman of council's budget planning and finance committee, warned that taxpayers may still be faced with a slight hike this year.

He said that while at the moment it would appear that there is a healthy surplus, it would only take two capital projects to wipe it out, adding that a six-per-cent budget increase may be a possibility.

Ald. Dave Storrie, council's representative on the Greater Campbell River Water Board, predicted that water charges would remain at the present level for the next two years, although a water board surplus is slowly evaporating.

The 1977 figures indicate the municipality had an expenditure of $10.1 million, with revenues of $9.99 million. These figures include taxes the municipality collected for other agencies, including the school board, Comox-Strathcona Regional District, the Municipal Finance Authority and the B.C. Assessment Authority.

Council will meet with C-SRD representatives this week with a view to resolving which of the two bodies should administer the government wharf.

C-SRD has been administering the wharf for the past four years and wishes to continue doing so, but the municipality has indicated its wish to take it over. The wharf is under lease from the Small Craft Harbors Branch of Environment Canada.

C-SRD chairman Norm Lysne says there is no reason why the administration should change hands. He said the municipality refused to handle the facility in the past when it was losing money, but now when it's turning a profit it wants it.

Elk home burns

BLACK CREEK — A plan to bring Roosevelt elk from the west coast of the Island to Black Creek area to boost its diminishing elk herd has been stymied for the time being by the actions of vandals.

The elk transfer was part of a project by Courtenay Fish and Game Association. The animals were to have been rounded up last weekend near Gold River in the Heber Valley and collected in a specially built corral, built by volunteers from the Courtenay club.

But the roundup had to be called off when it was discovered in the morning by conservation officer Ray Rogers that the corral had been partially destroyed by fire, then torn down and driven over by a four-wheel drive vehicle.

Gold River RCMP say there had been some bad feeling in Gold River about the elk transfer, mostly due to lack of information about the project. The matter is still under investigation.

Port Alberni's Summer of Discovery

PORT ALBERNI — Port Alberni merchants soon will be offering the city's very own commemorative coin celebrating the bicentenary of the arrival of Captain James Cook's two ships on the west coast of Vancouver Island.

It is the latest in the promotional efforts of the city's bicentennial committee.

The coins will sell for $1 and will be treated as legal tender by many local merchants for the duration of the summer.

Only 5,000 of them have been ordered, so it won't be too far into the season before they become collector items.

This is the third of many activities which will have the bicentenary as a theme in the city this year. Already a Miss Alberni Valley pageant has been run, and a poster contest for elementary school children gained some 230 entries.

The committee had only one disappointment in the planning it has done to date.

The effort to have a British navy "sunset ceremony" as a regular feature to be viewed by visitors to the city this summer, had had to be scrubbed because of lack of government funding and the inability of HMCS Quadra to co-operate in the venture.

Other than this, all plans are proceeding well.

By May 15 a full-color brochure will be available, complete with maps of both the Alberni Inlet and Nootka Sound, outlining all the activities to take place over the summer.

A brochure is also being prepared on "what to do and see around Alberni" for this and future summers.

A postage cancellation stamp with the bicentennial theme has been in use by the post office in Alberni since the first of April, and will continue to be used until the end of the month. First and last-day covers have been quite successfully sold to stamp collectors from "all over North America."

A museum display is currently being constructed, which will feature the six original engravings of the trips of Captain Cook which were purchased earlier this year.

The city's own version of Captain Cook, John Andrews, has made several more appearances since his now-famous trip to Victoria to "face down" the provincial Cook.

A number of new ideas were entertained at the committee meeting.

The committee will look into the possibility of getting other groups in the city to match a $500 donation toward construction of a Cook float, to be used for such events as the Nanaimo Bathtub Race parade and the local Folkfest parade.

The musical play Cook, to be produced by the professonal Kaleidoscope Players of Victoria, will be scheduled for two performances in the city on June 21.

Two sides of actual-size coin

Hickey leads Team Canada to 3-2 win over Czechs

PRAGUE (CP) — Pat Hickey, a 40-goal scorer with New York Rangers this season, demonstrated his talents for a rather surprised audience Saturday night, scoring twice and assisting on a third goal as Team Canada defeated Czechoslovakia 3-2 in a warmup for the world hockey championship starting here Wednesday.

The victory against the defending world champions added more evidence that the young Canadian team is for real and that it's two wins over the Swedish national club in Goteborg last week weren't flukes.

"I understand this is the first time a Canadian team has won in this building," said an elated Harry Howell, head coach of the surprising club that was assembled just a week ago.

The win was particularly sweet for the Canadians because some of them were on the club that lost 7-2 and 4-1 to Czechoslovakia here last year in exhibition games en route to Vienna for the world championship in which Canada finished fourth.

A major surprise was that they actually took fewer penalties than their hosts. Referee Ove Dahlberg handed out 20 minutes to the Czechoslovians and 16 to the Canadians.

Four of the penalties were taken by Jan Zajicec, a truculent young defenceman who is likely to receive a lecture from coach Jan Starsi.

"Zajicec has to improve his discipline," said Starsi when asked about the defenceman's deportment.

Commenting on the play of Team Canada, Starsi said: "The Canadians have confirmed the reports we have received from Sweden that they are all very good skaters and very good on defence and that they're playing a very disciplined game."

Hickey, who now has three goals and three assists in the three games Canada has played, opened the scoring at 5:55 of the first period, batting the puck out of the air past goalkeeper Jiri Holicek after a shot by Marcel Dionne.

Defenceman Rick Hampton got the 2-0 goal at 3:13 of the second period, converting a neat pass from Hickey during a power-play.

Hickey increased the margin to 3-0 at 10:32 when he knocked in another rebound off a shot from the point, Jean Pronovost assisting.

Defenceman Jiri Bubla scored a power-play goal at 16:44 of the second period, thw puck dribbling through Dan Bouchard's legs after he had gloved it.

It was the first power-play goal Team Canada had given up.

The second Czech goal was also an odd one.It came at 3:13 of the third period, the puck bouncung in off Bouchard's stick after a shot from the corner by Vladimir Martinec.

As in games against Sweden, the Canadians played a disciplined game, refusing to go for fakes on Czechoslovak power plays. And the youthful defensive team of Hampton, Pat Ribble, Brad Maxwell and Bob Picard was impressively efficient.

"I think they proved tonight they can play international hockey and play it very well," said Howell of the defence which will further be strengthened with the arrival today of Dennis Kearns.

Asked why he thought the team had blended so quickly, Howell said one reason is the respect the players have for each other.

"They came over here as a young club not very highly rated and they have pride."

jim tang

AL GALLAGHER, who was introduced in Victoria last winter as the manager of the city's proposed Northwest Baseball League club, is listed as manager of the **Greenwood Braves** of the Western Carolinas League...**Winnipeg Jets** are very interested in signing **Bill Derlago** of **Brandon Wheat Kings**, a high-scoring centreman who just might be the first player drafted this year by **Vancouver Canucks**...if the Schenley Awards this year are to include a special award to the outstanding Canadian Football League player of the past 25 years, **Jackie Parker** should be a runaway choice...**Frank Mahovlich** is still picking up big pay cheques but his effort for **Birmingham Bulls** this season has been described as pathetic. It's a pity his career is going to end on that kind of a note because the Big M may well have been the most gifted hockey player of them all. And if that sounds far-fetched, remember that he did score 533 NHL goals with what was probably no more than 50 per cent effort...CJVI has announced it will carry live play-by-play broadcasts of seven Canadian games in the world hockey championship in Prague. The first game available for Victoria listeners will be next Sunday, when Canada meets the U.S. team. Other games, all starting at 12:30 p.m. Victoria time, are May 1 against West Germany, May 4 against Czechoslovakia, May 8 against Russia and three playoff-round games for which dates have not yet been announced...the Wilmington (Del.) News-Journal has a women's softball team called the Ms Prints...if baby powder can get him going, as he claims in a television commercial, former-tackle **Alex Karras** retired too soon. At least he wouldn't have any trouble stopping fullback **Larry Csonka**, who poses a problem in his television commercials because he should be asked to leave but just can't get going...freshman **Al Balding, Jr.**, is a candidate for the University of Indiana golf team...**Toronto Maple Leafs** recently had 200 sweaters, valued at $4,200, stolen from a souvenir store room in Maple Leaf Gardens...it was reported that **Alvin Dark** was fired as manager of the **San Diego Padres** because he couldn't get along with his players, but now someone is saying that it was because owner **Ray Kroc**, who made a fortune with McDonalds, caught him eating in a Burger King...

* * * * * *

GORDIE HOWE and family may be back with **Houston Aeros** next season if the Aeros and the World Hockey Association are still operating. There is a report that **Mark** and **Marty Howe** are anxious to return to Houston and that Colleen is in favor of the idea because she isn't at all enthusiastic about **Howard Baldwin**, the Whalers' top executive. It was disagreement with a Houston official, no longer with the club, which prompted the move to **New England Whalers**...touch football is booming in Winnipeg, where the Centennial league, which charges an entry fee of $400, plans to expand from 15 teams to a three-division 24...U.S. curling fans and executives attending the world curling championship in Winnipeg, and, of course, **Bud Nichols** and his winning rink, were upset about the noisy vocal Canadian support for the Norwegian rink in the championship game...and good luck to Port McNeill in its drive to get provincial government help for the construction of a curling rink. The request is reasonable and should be acted on at once so that construction can be completed in time for next season...only four goalkeepers have won the Hart Trophy as the most valuable player in the NHL. **Jacques Plante** was the last, making it in 1962, and before the toque-knitter there were **Al Rollins** (1954), **Chuck Rayner** (1950) and **Roy Worters** (1929). It isn't likely a goalkeeper will make it this season but rookie **Don Edwards** of **Buffalo Sabres** certainly merits consideration...it's said that the one in Jack Nicklaus' back yard is the only grass tennis court in all of Florida...outfielder **Oscar Gamble** is said to be collecting $150,000 in interest this year on the deferred part of the $2.85 million contra)ct he signed with **San Diego Padres**, and that's 50 per cent more than his salary with **Chicago White Sox** last season...**George** 'Doc' **Medich** can't quite match those figures but on the basis of accomplishment did even better when he moved to the **Texas Rangers**. A righthander with ordinary statistics, Medich made certain of a financially-successful start to his medical career by including a clause which makes him the club's medical consultant for four years, at $50,000 per, after his playing career ends...

* * * * * *

BARRY WILKINS, who once toiled on defence for **Vancouver Canucks**, played well enough for **Indianapolis Racers** this season to have his name included on the list of nominees for the World Hockey Association all-star team but his name came out as Barry Williams on the ballots...bowlers planning to take part in the annual Merchants Fivepin Bowlspiel at Town and Country Lanes, scheduled the first weekend in June, shouldn't delay any longer in making entry...**Harry Leinweber** marked up his second hole-in-one last Thursday at Cedar Hill when his five-wood shot found the cup on the 150-yard sixth hole. Witnesses were **Ernie Wheeler, Marler Ellis** and **John Reddick**...Alberta is to get a new horse-racing facility at Red Deer...it's depressing to read that **Bob Hayes**, once the world's fastest human and later a National Football League star with **Dallas Cowboys**, has been charged with selling cocaine...his image is such that most Canadians probably don't believe it could happen, but 1,000 people paid $35 each to attend a testimonial dinner for **Harold Ballard**. It was given in appreciation for what he contributed over many years to four charities — Metro Toronto Big Brothers, the Metro Toronto Association for the Mentally Retarded, the Charlie Conacher Research Fund, and the Ontario Society for Crippled Children...there is reassurance about the state of Canadian hockey in the tremendous entertainment being supplied by this year's Stanley Cup playoff. The three televised quarter-final games have been both excellent and exciting, and there is obviously more of the same to come...action was so intense in Detroit on Friday that mild-mannered **Guy Lapointe** and **Steve Shutt** got into fights and there was the unique spectacle of **Guy Lafleur** losing his cool...**Vaclav Nedomansky**, who has a fine shot and is an exceptionally-constructive passer, is a playoff standout for **Detroit Red Wings**, but it can also be noticed that the veteran former Czech international, big enough not to have to worry about it, would be even more outstanding if he wasn't so cautious about bodily contact...and Friday's game proved again that there isn't anything sadder in hockey than fans who throw things on the ice. They are more to be pitied than censured...and there was a delightful twist to the story when the unbeaten Pocahontas high school football team took a 35-6 drubbing from the Wayne team last fall. The player most responsible was a fullback named John Smith, who carried for 226 yards.

DEJECTED Mark Fidrych sits at end of Detroit dugout Saturday after being pulled from starting assignment when he was unable to get his shoulder loosened up well enough before the game. The Tiger rookie sensation of two seasons ago, sidelined much of last season with injuries, was pulled from his last start because of tightness in the shoulder.

Sabres end string of playoff losses

Three third-period goals Saturday night put Buffalo Sabres back into contention and ended their losing streak in Stanley Cup quarter-finals at 10 games.

The goals, by Gil Perreault, Derek Smith and Danny Gare, brought a 4-1 win over Philadelphia Flyers, who had made the most of home-ice advantage to win the first two games of the best-of-seven series.

Flyers opened the scoring, on a first-period shot by Rick MacLeish, and were still 1-0 leaders nearing the midway point of the second period. Then Smith beat MacLeish on a faceoff and got the puck to Gary McAdam for the 1-1 goal.

Perreault got what was to be the winning goal 42 seconds into the third period, picking up the rebound off a shot by Jocelyn Guevremont to beat Bernie Parent from about 30 feet.

Smith cashed the rebound off a shot by McAdam at 3:07, and Danny Gare, accepting a breakaway pass from Don Luce, nailed down the decision at 12:25.

Fourth games in all four quarter-finals are scheduled tonight, and the main attention is again centred on the sizzling series between Montreal Canadiens and Detroit Red Wings, and Toronto Maple Leafs and New York Islanders.

The Leafs, carrying on with their planning of hitting everything that moved, controlled the corners Friday in the 2-1 win which gave them a 1-2 series standing. But New York-coach Al Arbour wouldn't concede that the heavy hitting had anything to do with the lethargic performance of his club.

"We were just flat," he said. "We handled the puck like it was a 10-pound shot and passed it like it was a football."

Tonight's game between Toronto and New York Islanders is scheduled to be shown on Channels 2 and 6 starting at 4 Victoria time.

In Detroit, the question was whether the Wings would continue the tactic of zeroing in on Guy Lafleur, who drew three penalties and didn't get a point Friday.

"If you contain Lafleur you have a 50/50 chance of beating them," claimed Detroit goalkeeper Ron Low, who then added disconsolately that "We did it, but came out with nothing."

The nothing was a 4-2 defeat which left the Wings at 1-2 in the series.

Quarter-Finals
All series best of seven

SERIES E

	G	W	L	F	A	P
Montreal	3	2	1	12	8	4
Detroit	3	1	2	8	12	2

Today's Game
Montreal at Detroit

SERIES F

	G	W	L	F	A	P
Boston	3	3	0	14	7	6
Chicago	3	0	3	7	14	0

Tonight's Game
Boston at Chicago

SERIES G

	G	W	L	F	A	P
NY Islanders	3	2	1	7	5	4
Toronto	3	1	2	5	7	2

Tonight's Game
NY Islanders at Toronto

SERIES H

	G	W	L	F	A	P
Philadelphia	3	2	1	8	7	4
Buffalo	3	1	2	7	8	2

Tonight's Game
Philadelphia at Buffalo

EXHIBITION JUNIOR "A" LACROSSE
McDONALD'S
vs.
Coquitlam J Hawks
ESQUIMALT SPORTS CENTRE
SUN., APR. 23
2 P.M.
Adults 2.50. Students, O.A.P. 1.50.
Accomp. Child 50c

ALL STAR WRESTLING
VICTORIA MEMORIAL ARENA
THURS., APRIL 27, 8:00 P.M.
6-MAN TAG TEAM
ELIMINATION
THE OUTLAW & WILD DON WAYT & THE AVENGER VS SALVADOR MARTINO & IGOR VOLKOFF & JOHN QUINN
JAKE ROBERTS VS SANDOR NOVACK
GUY MITCHELL VS THE GENERAL
MIKE HAMMER VS BOB BOUCHER
Tickets on sale at ARENA BOX OFFICE
Ring $4. Res. $3.50. Rush $3
Under 12 $2.50
Rush Sold at Door Only.

Expos stun Phillies

Unbeaten Ross Grimsley scattered eight hits for his third victory of the National League baseball season as Montreal Expos beat Philadelphia Phillies 5-3, completing a sweep of their Saturday doubleheader.

The Expos scored six runs in the seventh inning of the first game, two on a single by Andre Dawson, and registered a 7-3 victory as starter Wayne Twitchell squared his record at 1-1.

Grimsley, signed as a free agent from Baltimore Orioles during the off-season, gave up home runs to Mike Schmidt and Bob Boone and struck out two and walked four before getting ninth-inning relief from Stan Bahnsen.

The Expos broke open the game with three runs in the fifth, chasing Philadelphia starter Larry Christenson, 1-1.

Philadelphia led the opener 1-0 on Greg Luzinski's homer before the Expos rallied against Steve Carlton in the seventh. Doubles by Tony Perez and Ellis Valentine started the uprising and Gary Carter and Perez capped it with RBI singles.

In the American League, Toronto Blue Jays got home runs from Doug Ault and Roy Howell and completed the first triple play in their history en route to a 4-2 victory over Chicago White Sox before 44,327 fans in Toronto.

The triple play came in the second inning after Bobby Bonds' first home run of the season had given the White Sox a 1-0 lead.

With runners on first and second, pitcher Jim Clancy caught Junior Moore's bunt attempt and fired to first baseman John Mayberry, doubling off Ron Blomberg. Mayberry's throw to shortstop Luis Gomez at second caught Lamar Johnson scampering back to the base.

PHILADELPHIA 1, BUFFALO 4

First Period

1. Philadelphia, MacLeish 5 (Clarke, Dailey) 8:36

Penalties—Bridgman Pha, Seiling Buf 0:20, Fogolin Buf, Barber Pha 7:03, Korab Buf 7:11, Dupont Pha 9:32, Smith Buf 12:03, Edwards Buf (served by Ramsay) major, Holmgren Pha double major, Fogolin Buf game misconduct 13:21.

Second Period

2. Buffalo, McAdam 2 (Smith) 9:18

Penalties—Luce Buf 5:41, Bladon Pha 7:03, 18:28.

Third Period

3. Buffalo, Perreault 3 (Guevremont, R. Martin) 0:42
4. Buffalo, Smith 2 (Seiling, McAdam) 3:07
5. Buffalo, Gare 4 (Luce, Ramsay) 12:25

Penalties—Bridgman Pha, Smith Buf, Seiling Buf majors, Hoyda Pha minor, major, game misconduct 12:37, Saleski Pha major, Robert Buf minor, major, misconduct, McCarthy Pha 18:15.

Shots on goal by

Philadelphia	8	4	9	—21
Buffalo	10	12	11	—33

Goal—Parent, Philadelphia; Edwards, Buffalo.

Attendance—16,433.

Pro soccer

NORTH AMERICAN

Portland 3 Rochester 2
Fort Lauderdale 2 Los Angeles 0
Tulsa 3 Seattle 1
San Jose 4 Tampa Bay 3
Philadelphia 2 Memphis 1

* * * * * *

AMERICAN LEAGUE

East	W	L	Pct.	GBL
Detroit	8	2	.800	—
Boston	9	4	.692	½
Milwaukee	7	7	.500	3
New York	6	7	.462	3½
Cleveland	4	6	.400	4
Baltimore	5	8	.385	4½
Toronto	4	9	.308	5½
West				
Kansas City	9	2	.818	—
Oakland	10	3	.769	—
California	10	4	.714	½
Chicago	5	6	.455	4
Minnesota	6	10	.375	5½
Seattle	5	13	.278	7½
Texas	2	8	.200	6½

Chicago 010 001 000— 2 8 1
Toronto 002 100 01x— 4 8 1
Wood 0-3 Willoughby (8) and Nahorday; Clancy 1-1 Willis (9) and Cerone. **HRs:** Chi—Bonds (1); Tor—Ault (1), Howell (1).

California 004 000 010— 5 8 1
Minnesota 001 000 011— 3 10 1
Tanana 4-0 Hartzell (9) and Humphrey; Erickson 2-2 Scarce (9) and Borgman.

Cleveland 510 000 160—13 17 0
Boston 000 010 030— 4 8 3
Wise 1-2 Kreuger (8) and Pruitt; Ripley 0-1 Stanley (1) Wright (6) Burgmeier (8) and Fisk. **HRs:** Cle—Thornton (4), Horton, (1) Grubb (2); Bos—Scott (2).

Texas 110 013 000 0— 6 8 1
Detroit 000 033 000 1— 7 12 0
Alexander, Cleveland (6) Jenkins 0-1 (7) and Sundberg; Morris, Crawford (5) Hiller 2-0 (6) and May. **HRs:** Tex—Harrah (3); Det—Thompson (4), May (3).

Mil 110 000 000 100— 3 8 0
NY 000 002 000 101— 4 12 1
Caldwell, McClure 0-1 (9) and Moore; Tidrow, Lyle 2-0 (9) and Johnson. **HR:** Mil—Molitor (2).

Kansas City 000 110 201— 5 9 0
Baltimore 000 010 110— 3 6 2
Splittorff 4-0, Hrabosky (8) and Porter; Flanagan 1-3, Briles (8), T. Martinez (8), Stanhouse (9) and Dempsey. **HRs:** KC—McRae (4), Cowens (1); Bal—Lopez (1), May (3).

Oakland 000 002 100— 3 9 0
Seattle 000 000 000— 0 5 0
Wirth (1-1), Lacey (8), Sosa (9) and Essian; Honeycutt (1-2), Romo (7) and Stinson.

NATIONAL LEAGUE

East	W	L	Pct.	GBL
New York	9	6	.600	—
Montreal	7	5	.583	½
Chicago	7	6	.538	1
Philadelphia	5	5	500	1½
St. Louis	5	8	.385	3
Pittsburgh	4	7	.364	3
West				
Cincinnati	10	5	.667	—
Los Angeles	9	5	.643	½
San Francisco	7	6	.538	2
Houston	7	8	.467	3
San Diego	5	7	.417	3½
Atlanta	3	10	.231	6

Philadelphia 000 100 002—3 9 0
Montreal 000 000 61x—7 12 1
Carlton 1-2 Reed (7) Garber (8) and McCarver, Foote (8); Twitchell 1-1 Knowles (8) Bahnsen (8) and Carter, Reece (9). **HR:** Pha—Luzinski (2).

Second game
Philadelphia 100 001 010— 3 8 4
Montreal 100 103 00x— 5 9 1
Christenson 1-1, Garber (5), Brusstar (6), McGraw (8) and Boone; Grimsley 3-0, Bahnsen (9) and Carter. **HRs:** Pha—Schmidt (2); Boone (2).

Cincinnati 010 201 000 1— 5 8 1
San Francisco 210 001 000 0— 4 9 1
Capilla, Borbon (2), Sarmiento (4), Bair (9), Tomlin 1-1 (9) and Bench; Blue, Lavelle 2-2 (10) and Hill. **HRs:** Cin—Auerbach (1); SF—Blue (1).

New York 000 000 210—3 8 1
Chicago 100 100 000— 2 5 2
Koosman, Cornejo 3-0 Lockwood (8) and Hodges; R. Reuschel 2-2 and Rader.

St. Louis 000 100 510— 7 8 1
Pittsburgh 020 001 302— 8 14 2
Benny, Hamilton (7) Vuckovich (7) Schultz (7) Urrea 0-2 (8) and Ott; Blyleven, Jackson (8) Tekulve 1-0 (9) and Simmons. **HRs:** StL—Simmons (1) Morales (1); Pgh—Stargell (2).

Atlanta 000 000 000— 0 6 1
San Diego 000 011 00x— 2 9 0
Boggs 0-3, Soloman (7), Devine (8) and Nolan; Owchinko (1-1), Fingers (7) and Sweet.

Houston 010 000 000— 1 6 1
Los Angeles 003 002 00x— 5 5 0
Bannister (0-2), Pentz (5), Dixon (5), Sambito (8) and Ferguson; Hooton (1-2) and Yeager. **HR:** LA—Garvey (3).

Spinks' drugs worth $1.50

ST. LOUIS (UPI) — The tiny amounts of cocaine and marijuana that led to the arrest of heavyweight boxing champion Leon Spinks on drug charges have a street value of about $1.50.

A detective with the police department's narcotics bureau Saturday said the one-hundredth of a gram of cocaine allegedly found in Spinks' hat was worth about one dollar.

The detective said of the 21 hundredths of a gram of marijuana also allegedly in Spinks' possession: "Man, that's not much ... We don't deal in amounts that small ... In an average marijuana cigarette, there's about one gram."

Spinks, 24, was stopped in the parking lot of a fast-food restaurant Friday for driving with his lights off at 4 a.m. Three police officers approached the car and asked Spinks for his drivers license.

Spinks, who had been arrested in St. Louis March 19 for driving without a license, told the officers, "Man, I still ain't got none."

The officers said a woman in the car, later identified as Charlean Gunn, 26, began yelling and cursing them.

Clippers win

Greg Adams and Torrie Robertson scored two goals each Saturday night to lead Nanaimo Clippers to a 7-3 win over Penticton, squaring their best-of-seven B.C. Junior Hockey League series at a game each. Third game of the series will be played tonight in Nanaimo.

Additional sport Pages 20, 21, 22

JOIN THE SHAMROCK GENERATION
THE "ROCKS" ARE ROLLING TO THE
★ MANN CUP IN 1978 ★
SEASON TICKETS ARE NOW ON SALE AT THE ARENA BOX OFFICE 10 A.M.-5 P.M. DAILY EXCEPT SUNDAY.

12 EXCITING HOME GAMES
ADULTS 35.00 SAVE 7.00
YOUTH & O.A.P. 25.00 SAVE 5.00
CHILDREN 15.00 SAVE 3.00
GET YOUR CHOICE SEATS NOW AND SAVE MONEY, TIME, and WAITING IN LINE. THINK POSITIVE — "IT'S THE YEAR OF THE SHAMROCKS"
4-20
OPENING GAME MAY 3rd AGAINST VANCOUVER BURRARDS

SUNDAY, APRIL 23
AT
WESTERN SPEEDWAY
LAST PRACTICE OPEN TO PUBLIC
(Free Admission)

SEE ALL THE NEW CARS
● Super Stocks
● Stock Cars
"CONCESSIONS OPEN"
Bring the family for lunch
Season Starts Apr. 30
Gates open at noon
SEASON PASSES
Adults 85.00
Students and O.A.P. 70.00
Children 6-12 35.00
★ No more waiting in line
★ Pick your favorite seat and have it reserved just for you
Also Available at:
FACTORY SOUND CENTRE (Hatley Park Shopping Centre)
IKES BIKES
SCORPION MEN'S WEAR (Town and Country)
CHARGEX VISA
master charge
4-21x

Player nudged aside by Bean's birdie run

HOUSTON (AP) — Andy Bean birdied the last four holes, shouldered his way past Gary Player with a six-under-par 66 and established a three-stroke lead Saturday in the storm-threatened third round of the $200,000 Houston Open golf tournament.

The six-foot-four Bean, a colorful character who bites golf balls and wrestles alligators, compiled a 54-hole total of 198, a whopping 18 under par on the 6,997-yard Woodlands Country Club course. It was the best three-round total on the tour this year by five strokes.

The five-foot-seven Player, winner of the Master's and Tournament of Champions in his last two starts and the leader through the first two rounds of this event, fell behind at 201. He shot a 70 that was completed under a tornado watch.

Bob Murphy and Howard Twitty each led or shared the lead at one time but couldn't match Bean's impressive close and drifted back in the pack. Murphy shot 70 for 202 and Twitty 68—203.

Jack Renner, a skinny, 21-year-old rookie, had a 68 that left him at 204.

Renner, incidentally, was the first victim of a new PGA rule involving slow play. He was fined $200 under the rule that went into effect just this week, but was not assessed penalty strokes.

"I feel like they're picking on me...but I know their not," he said.

The group at 205, 11 strokes under par but seven shots back of Bean going into today's final round, were defending titleholder Gene Littler, Tom Kite, Gary Koch and Orville Moody.

Moody, who won his 1969 U.S. Open title a few miles away at Champions Golf Course, had a 70. Littler twice ran off a string of three birdies in his 67. Kite had the best round of the drizzly day, a 64. Koch shot a 66 that included a 29 on the front side, the best nine-hole score of the year.

Lee Trevino had 68-207, Arnold Palmer 68-212 and PGA champion Lanny Wadkins 73-211.

Threatening skies leaked occasional showers and a severe thunderstorm watch went into effect about the time the leaders made the turn. It later was upgraded to a tornado watch, but the storm held off until the day's play was completed.

Bean, who scored his only tour triumph with a front-running victory in last year's Doral Open, was in the last threesome with Player and shuttled in and out of the lead until the run down the last few holes.

"I'm just trying to get the ball close on the green 'cause I'm putting so well every hole looks big as a bucket," he said. "It was just a pretty solid round. I played good and putted good. The fairways are cut down so close, and they're in such great shape, you feel like you can hit every shot very crisply. It makes you a little more bold, a little more aggressive."

Player's eagle on the 16th was the highlight of his round. He matched two birdies with as many bogeys—his first of the tournament—on the front side, then could master only the eagle on the back nine.

"Andy played a marvelous round of golf," Player said. "I've played a lot of golf with a lot of men, but I've never seen anyone who can hit the ball the way he does. My word, it's unbelievable."

Jim Nelford of Burnaby shot 68 for a 209-total while Toronto's George Knudson is at 215 after a third-round 71.

Andy Bean	67-65-66—198
Gary Player	64-67-70—201
Bob Murphy	66-66-70—202
Howard Twitty	69-66-68—203
Jack Renner	61-65-68—204
Gene Littler	68-70-67—205
Gary Koch	68-71-66—205
Tom Kite	72-69-62—205
Orville Moody	67-68-70—205
George Burns	67-67-72—206
Bill Kratzert	70-67-69—206
Lon Hinkle	68-69-69—206
Fred Marti	69-69-69—207
Jim Dent	71-68-68—207
Tim Simpson	70-67-70—207
Lee Trevino	70-69-68—207
Mike Reid	68-72-67—207
John Schroeder	70-67-70—207
Mike Sullivan	70-69-68—207
Bob Shearer	65-72-71—208
Frank Conner	71-68-69—208
Rod Funseth	72-69-67—208

Andy Bean
..batch of birdies

Islanders display strength

Vancouver Island's two entries in the B.C.Women's Field Hockey Federation tournament at Coquitlam won three of four games Saturday and Island I looked like the team to beat after two easy victories.

Island I began with a 5-1 conquest of Burnaby and followed up with a 14-0 rout of West Vancouver. Jan Crook scored two goals in the first game and five in the second, Jennie John had one goal in the first game and three in the second, Lynee Beecroft and Debbie Smith, who both had a goal in the first game, and Sue Taylor all scored twice against West Vancouver.

Island II opened with a 4-0 win over West Vancouver but lost to Burnaby, 0-2. Stephanie Doney (2) and Terry Crocker and Morven Morrison scored for the Island club.

Play in the eight-team round-robin tournament continues today.

First time

MARTINSVILLE, Va. (AP) — Lennie Pond edged out Cale Yarborough for the pole position Friday in qualifying for Sunday's Virginia 500, the first time the Chester, Va., driver has been the top qualifier in a Grand National stock car race.

City tenpinners in Florida to roll in big tournament

By TOM KEYSER

Spring seems to come and go in B.C. this time of year but it's always sweet summertime in Miami.

Fourteen lucky Victoria tenpinners will be basking in the Florida sunshine this week, when they're not inside competing in the four-day, 59th Women's International Bowling Congress championship tournament. The Victorians, comprising three teams (including one Edmontonian) will mingle with 7,955 other teams in the huge tourney.

Hazel McLeary captains one squad, including Edy Cockle, Flora Kirker, Barbara McNeilly and Maryon Lewis. Isy MacGillivray is captain of another, with Darlene Williams, Coby Lobbezoo and Dot Hayden of Victoria, plus Anne Goodman from the Alberta capital.

Playing with captain Angel Wybert in the third south Island contingent are Jessie Vasheresse, Pat Davies, Laura Jefkins and Jessie Loo.

While they soak up a few rays, the ladies will attend the WIBC annual meeting as delegates.

★ ★ ★

Tenpinners Kirk Wenzel and Lisa McLeary of Victoria will represent B.C. at the Northwest YBC regionals in Seattle this July, after qualifying at Lions Gates Lanes in West Vancouver last weekend.

Kirk qualified in the Boys' Open, while Lisa made it in the girls' handicap event.

Meanwhile, in the B.C. scholarship division, Kathleen Soo and Connie White of Victoria picked up $200 each. Wenzel won a scholarship for $150.

SPARE BITS — **Garnet Wahl** bowled a triplicate this week at Mayfair Lanes, rolling three single tenpin scores of 185...The **Jackie Parker** who bowled a 985 fivepin series at Town and Country Lanes last week is not the Canadian Football League

Bowling roundup

great and former general manager-coach of B.C. Lions. Wrong gender. This Jackie's a girl...**Lawrence Scherr**, who delivered the *Colonist* for seven years in the 1950's, bowled a perfect game of fivepins recently in an Airforce league at Medley, Alta...Fivepinner **Sue Corbett** picked up a head-pin spare at Town and Country, while **Mavis Allen** doubled her average at the same spot. Mavis, a 140 duffer, exploded for a 287...**Sandra Jones** recorded an 818 fivepin series at Brechin Lanes...A pinfall of 2,199 was good enough for **Dorey Hallson**, who won Duncan Lanes' 10-game tenpin marathon last weekend. Second was **Rob Michieli**, with 2,172, followed by **Steve Kirkness**, with 2,161...Forty fivepin teams started bowling Friday night in the Campbell River Lanes bowlspiel.

Tenpins
Mayfair Lanes

MEN: Doug Milne 653(253, 201); Wally Ostafychuk 635, 552(258); Don Norbury 618; Al Murray 613(234, 206); Neil Parker 608(215, 213); Lee Doney 593(209, 204); Sonny Huget 590(252); Henry Kerl 585; Lawrie Dunn 574; Alec Holowachuk 573(208); Dave Murdoch 572(241); Glen Wallis 571(215); Chuck Bennett 571(234); George Robertson 570(235); Rick Casson 569(219); Len Hayley 569(221); Rick Blake 568(219); Ted Estensen 568(225); Bud Livingston 565; Sheldon Nipp 562; Henry Loo 560(204); Wally Vogelsang 559; Ken Grexton 558, 550; Ray Pottinger 557; Garnet Wahl 556; Don Samuelson 556; Gary Colby 556(215); Brian Grexton 555; Al Hill 553(211); George Kelly 552; Frank Evans 552; Gary Barker 551(202); Jim Norbury 550(200).

WOMEN: Ella Switzer 582, 511(233); Emmy Plesch 581(214); Cindy Shaw 580, 556(224); Isy MacGillivray 565, 523, 513; Freda Smith 555; Lorna Pollock 550(203); Darlene Williams 539; Vi Pottinger 529; Sue Holness 527; Sharon Beyer 522; Linda Parker 522(206); Debbie Turner 520; Ginnie Badmenton 515; Hope MacAndrew 514; Irene Cooper 513; Dot Bennett 509; Holly Meadows 509; Jill Gandhi 506; Betty Foreman 505; Jeannette Morneau 503; Flora Kirker 503; Ethel Jordan 502; Riet Duyvestan 502; Velma Emberly 500.

Duncan

MEN: Garnet Mah 635, 563; Wain Hayton 634, 564; Ray Pottinger 616; Howard Kinney 604; Will Blacklock 582; Bob Willis 580; Bill Wheaton 568; Les Johnson 568, 561; Wally Hindmarch 568; Bob Mansell 562; George Wellings 562; Bob Chadwick 557; Rob Michieli 554; Bob Tuson 553.

WOMEN: Kathy Williams 599; Shirley Mah 573; Gail Cutforth 553; Sally Yates 539; Pat McDonald 530; Joyce Forrest 529; Dot Larsen 511; Sharon Kinney 505; Bea Summers 500.

Campbell River

MEN: Grant McRae (224).

WOMEN: Sue Tuininga 528; Irene Lucien 522; Kim Katerenchuck 514.

Fivepins
Town and Country Lanes

MEN: Kim Wilson 859(322); Fred Hickey 856(320); George Youson 851, 817(363); King Lee 841(317); Cy Wallis 838(333); Jim Ross 833; Don Brown 818; Dave Meredith 806(324); Ken Preston 801(349).

WOMEN: Jackie Parker 985(382, 321); May Wallis 886, 810(340, 310); Sue Latimer 770(328); May Haywood 752.

Rainbow Lanes, Port Alberni

MEN: Paul Varga 825(313); Gary McLeod 822(323); Nasi Bachmaier 816(328).

WOMEN: Elly Charlesworth 937(346, 328); Jackie Pitman 775; Fran Rohlen 774(352); Joyce Kemp 761; Velma Innes 751.

Chemainus

MEN: Stan Christie 803, Harry Wilson 800.

WOMEN: Nora Aitken 768.

Campbell River

MEN: Ingels Wiebe 840(328); Rob Sumner (348); Garry Oset (310); Bill Barnes(306).

WOMEN: Thelma May 759(302); Judy McQuarrie (349).

Connors faces Borg for $100,000 today

TOKYO (AP) — As it has been so often in the past, it's Jimmy Connors vs. Bjorn Borg—with a $100,000 bankroll going to the winner of today's match, the conclusion to a four-man tournament.

Connors, the Grand Prix Masters champion from the United States, got into the finals by scoring a 6-4, 6-1 victory Saturday over Argentinian Guillermo Vilas, who beat him in the U.S. Open finals last year. Borg, the Wimbledon champion from Sweden, beat U.S. clay court champion Manuel Orantes of Spain 6-1, 6-4 in the other semi-final.

Today's loser wins $50,000. Before that match Vilas meets Orantes to decide the $30,000 third prize and $20,000 fourth prize on a rubbery court in Tokyo's Olympic swimming stadium.

Amy, Debbie share lead

RALEIGH, N.C. (Reuter) — Amy Alcott and Debbie Austin fired 67 and 68 respectively Saturday to become co-leaders after two rounds in the $55,000 American Defender golf tournament.

The 22-year-old Alcott recorded six birdies with a front nine of 32 for her five-under-par round on the 6,380-yard course.

Austin, a five-time winner last year, eagled the 18th hole on the way to her 68. She drilled a six-iron into the hole from 163 yards. Her back nine was 31.

Both Alcott and Austin go into today's final round in this Ladies Professional Golf Association event with 138 totals, six-under-par.

Debby Rhodes, the first-round leader, had a 74 for a two-under-par 142 total.

Trailing at 139 was Debbie Massey, the 1977 rookie of the year.

Canadian Sandra Post carded a 76 for 146.

Champ wins title scrap

SAN JUAN, Puerto Rico (Reuter) — Carlos Zarate of Mexico defeated Puerto Rican challenger Andres (Puppy) Hernandez Saturday to retain his World Boxing Council bantamweight championship.

The fight was stopped in the 13th round of the scheduled 15-round match by referee Richard Steele.

CHICKEN ON THE RUN
Uncle Fred's
DELIVERS
CATERS
385-3468

Candide
Cushioned Corlon
by
Armstrong
reduces fatigue with underfoot comfort . . .
Pattern: 'Laurentian Terrace'
Spills, spots, stains bounce off its tough, non-porous surface, wipe up at the touch of a cloth. Seldom needs waxing!
Phone 598-4441 After six: call 598-7024 for an estimate
Capital City Carpet & Lino
1920 OAK BAY AVE. 4-1

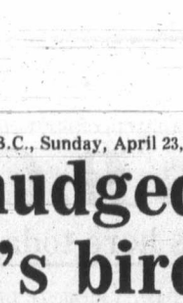

DISTRICT OF NORTH SAANICH
ZONING BY-LAW
NOTICE OF PUBLIC HEARING

NOTICE is hereby given that all persons who deem themselves affected by the following proposed By-law will be afforded an opportunity to be heard before the Municipal Council on the matters contained therein at a Public Hearing to be held on Tuesday, May 2nd, 1978 at the Municipal Hall, 1620 Mills Road, North Saanich, commencing at 7:30 p.m.

By-law No. 264, a By-law authorizing the Council to enter into a "Land Use Contract" with the North Saanich Rod and Gun Club to develop Lot A, Section 5, Range 1 East, Plan 17115 as a gun club including the provision of shooting ranges for rifles, shot guns and hand guns of all types. The property involved lies south of McTavish Road and abuts the eastern boundary of the Cole Bay Indian Reserve.

The proposed By-law and Land Use Contract may be inspected at the Municipal Office, 1620 Mills Road, North Saanich between the hours of nine o'clock a.m. and four o'clock p.m. on any week day except Saturday.

E.F.Fairs
Municipal Clerk

April 20th, 1978.

SALMON COUNTRY
LIMITED NEW WHARFAGE Now Available
PEDDER BAY MARINA
METCHOSIN—OFF ROCKY POINT RD. 478-1771

ap COLLISION LTD.
106 Ontario St., corner of St. Lawrence
Phone 383-1014
OPEN MONDAY TO SATURDAY 8:30 to 5:30
AKSEL PEDERSEN—Business 383-1014, Residence 477-0567
• EUROPEAN QUALITY • REASONABLE RATES
• ALL BODY REPAIRS AND PAINTING • FREE ESTIMATES
★ COURTESY CARS AVAILABLE ★
11-13

NEW TRAFFIC SIGNALS
GORDON HEAD RD. at McKENZIE AVE.
WILL BEGIN FLASHING FRI. APR.21
WILL BEGIN FULL OPERATION TUES. APR.25
SAANICH ENGINEERING DEPT.

Did You Know A Share in the
Racquet Club of Victoria
can be purchased for an initiation fee of $100 down and $10 a month for 60 months, plus monthly dues, or for $600 cash?

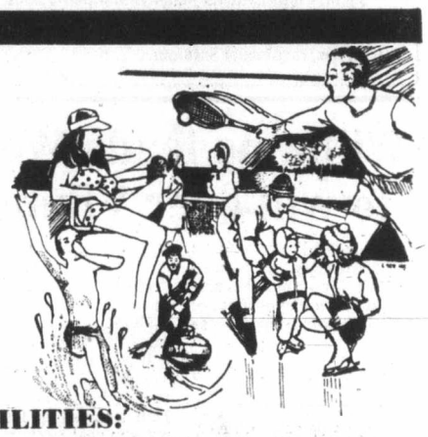

CHECK THESE FACILITIES:
• 9 1st-class tennis courts (2 lighted)
• 5 badminton courts
• 5 squash courts (1 double)
• 1 25-metre six-lane open-air pool
• 8 sheets of curling ice
• A full-sized ice arena
• Lounges, restaurant
• Nursery • Pro-Shop • Sauna
Contact
EDD MOYES 477-1801
or visit us at 3964 Gordon Head Road

"WAIT A MINUTE JONES . . . I'M NOT AN OVERPAID CONSTRUCTION WORKER . . . THIS VOLVO 242 DL COST ME A LOT LESS THAN YOU THINK."

That's right. New Volvo 242 D.L. $6996. Fully equipped. No hidden costs.
Volvo advises price increase imminent. Hurry while stocks last.
Brian Holley VOLVO 384-1161
Where you're always in the Driver's seat.
3319 DOUGLAS just north of Woodwards-Mayfair 384-1161
(D.L. 00903A) 4-22

FRESH AS A FLOWER IN JUST ONE HOUR
We Offer One-Day Shirt Service
One HOUR "MARTINIZING" CERTIFIES THE MOST IN DRY CLEANING
8 LOCATIONS TO SERVE YOU

VICTORIA DODGE CHRYSLER
Spring Tune Up SPECIAL!

(Most Cars)
4-CYL. 30.95
6-CYL. 37.95
8-CYL. 40.95
PARTS INCLUDED (i.e. TAX)
(AIR CONDITIONING and VANS EXTRA)
• Compression test
• Replace spark plugs
• Replace points and condenser
• Check and adjust drive belts
• Test and service battery
• Pressure test cooling system
• Scope test and adjust engine according to specifications
• OFFER GOOD UNTIL MAY 15
384-8174
VICTORIA DODGE CHRYSLER
819 YATES ST.—SERVICE DEPARTMENT (D.L. D00867A)

Doing the Town

With DOROTHY FRASER

First aid for not-so-great hair! . . .

When the good Lord handed out natal gifts . . . He seems to have passed us by in the matter of good hair . . . an oversight He has since remedied by leading us to the Charming Lady . . . that rare beauty salon whose staff know exactly how to handle our recalcitrant mane! . . . (Wonder whether George realizes they're such an instrument of Divine Providence?) . . . All joking aside, though . . . Charming Lady has done more for us than any hairdressers we've ever patronized in the course of a reasonably long life! . . . This week, and next, they're giving us a new perm and tint . . . preparatory to our departure on a European vacation . . . and you've no idea what a relief it is to know that we won't have to spend a single one of those precious holiday hours in a beauty salon! . . . We know beyond a doubt that our hair cut will be so expert . . . our perm so right for our hair texture . . . our color so soft and natural . . . that a quick wash under the shower and a bit of shaping with a brush is all we'll need during the next month! . . . Spring's here now . . . summer will soon be upon us . . . so whether you've got beautiful well-behaved hair . . . or whispy stuff like ours . . . why don't you make an appointment at the Charming Lady or the Witch's Hut for a smart, easy-to-care-for hairdo? . . . The staffs of both these salons are pros who know their job thoroughly . . . no-nonsense professionals who are not only very nice people to deal with . . . but who really CARE about pleasing their clients! . . . **Charming Lady, 1712 Douglas St., 385-8133 and Witch's Hut, 728 View St., 388-7368.**

Be the belle of your graduation ball! . . .

Unless things have changed a lot since our salad days . . . the two occasions in a girl's life when she wants to look her very loveliest are one, her graduation, and two, her wedding! . . . Well, Miss Frith's are the fairy godmother par excellence for both these important occasions . . . but today, let's confine ourself to graduation dresses . . . First of all, you don't need to spend a fortune to be a knockout on this important night . . . Miss Frith has adorable dresses suitable for graduation for as little as $38! . . . You'll find dozens and dozens of graduation dresses in Miss Frith Junior . . . even more on the mezzanine floor of the main store . . . so go and see them for yourself . . . We had a great time looking at such dresses this week . . . Noticed that a lot have little jackets that can be slipped off when you want a barer look later . . . Lots of tiered skirts with flounced bottoms . . . Cute cottons with border prints on skirt and blounced bodice . . . Printed voiles . . . Eyelet embroidery . . . Dark old-fashioned prints . . . You'll notice plenty of camisole tops . . . many, as we said, with wee jackets . . . One polyester knit we especially liked has spaghetti straps with a double ruffle in front, and a little ruffled cape which covers the shoulders and loops into the straps on either side, for when you want to look demure . . . like on graduation day! . . . Really, you'll find a fantastic selection of lovely graudation gowns at . . . **Miss Frith Fashions, 1619 Douglas St., 383-7181**

Now at Wilson's . . . Knickers! Hats! . . .

We haven't seen too much in the way of hats at Wilson's for the past year or so . . . but now they've got some hats in three different categories, which should solve the headgear question nicely for a lot of you! . . . First off, flattering little golf caps with turned-up back and front brim . . . in yellow, navy and camel, tagged at $10 . . . Then there are three different styles of rain hats . . . One with a stitched brim . . . another with a plain brim turned up at the back and a third with smaller brim and strap across the crown. Brown, navy or natural water-proofed cotton and nylon . . . $10 and $11 . . . For sunny days, there are hats in baku sole . . . Black, navy and white in different combinations . . . $15 to $19.50 . . . A pretty lacey straw with a wide brim is only $5 . . . and you can have a little charmer with a red rose in front for $8 . . . To complement your city suit or pantsuit . . . get yourself a jaunty felt fedora . . . Around $13-$14.50 . . . in quite a variety of colors . . . Stop the press news: a shipment of ladies' knickers has just arrived at **Wilson's . . . Pure wool tweed, and green or brown corduroy,** by Shiffer Hillman . . . sizes 8-16 priced at $70 . . . Better hurry if you want a pair of these! . . . **W. & J. Wilson Limited, 1221 Government St., 383-7177 and 1210 Newport Ave., 592-2821.**

Summer's already here at Gibson's! . . .

Best way we know of to keep ahead of the fashion game is to visit Gibson's often . . . For instance while most of us are still pondering spring outfits . . . they've got summer clothes so smart and downright beautiful that you'll want to latch on to one or other of them right now! . . . Last Monday we saw some exciting things for summer . . . A 3-pce. pantsuit done in parchment and white cotton . . . this latter being used for the soft flowing blouse with it's gathered French shoulder . . . while the rest of the suit is parchment . . . A manadarin jacket with back vent and double seam, and the very newest of pants, with front pleates, side pockets and elastic in the back . . . These are a little fuller at the top and give a nice, youthful look . . . Another summer tempter is a 3-pce, cotton city skirt suit in a navy and white muted print . . . with both dark and light backgrounds . . . Blazer and separate shirt tie are dark print . . . shirt and skirt the same print in reverse . . . which amounts to having two different outfits for the price of one! For casual wear there are some really darling cotton outfits consiting of wraparound skirts and T-shirts and kerchiefs . . . Drop in and see them . . . you'll love them! . . . **Gibson's, 708 View St., 384-5913.**

Unusual furniture to brighten your home . . .

Now that Spring's a fair accompli . . . you may conceivably be getting the urge to add something new to your home . . . give it a bit of a face-lift in the shape or something new and happy-making! . . . May we suggest, then, that now is the perfect time to do a bit of browsing around Standard Furniture? . . . They've got so many new and different things coming in that it will make your head spin! . . . In the Import Shop alone we zeroed in like a homing pigeon on several table and chair sets so light, airy, fresh and out-of-the-ordinary they'd give anybody's home a shot in the arm! . . . There's one with a smoked glass table top . . . square or round . . . on a chrome frame . . . Chairs are upholstered with the velour look, in nice cheerful colors . . . Think how nice it would be in summer to have breakfast around this beside a sunny window! . . . Put a cover on the square table and you're all set for bridge! . . . A very unusual slatted wood table and chairs are held together with pegs with leather pulls . . . Remove the pegs and the whole shebang folds right up! . . . This table sits six easily . . . It would be at home in any eating area . . . just great for the patio! . . . Another glass-topped table looks so light as to be non-existent as it sits barely touching its chrome base . . . Comfortable campaign chairs have the leather look . . . And do be sure to see the tasteful, simple, classical wall clocks which Standard are now carrying! . . . **Standard Furniture Co., 737 Yates St., 382-5111.**

Pretty new ponchos from Wales . . .

Our visit to Things Welsh this week was nicely timed . . . because they've just got in a shipment of some quite delightful ponchos in a nice light-weight pure wool Welsh Folkweave . . . Just the thing to slip over your casual clothes now . . . and on cool days in summer . . . There are three different styles . . . one in a natural wool with hood . . . stripes in grey and natural with blue, red or mossy green on the hood and around the poncho . . . A good buy at $105 . . . The second style is a little different and a bit longer . . . Diagonal stripes all over . . . $85 . . . Lastly there's the poncho coat which buttons and is hoodless . . . Striped in various tones of blues, browns . . . and made of a heavier weight blanket cloth . . . $80 for this . . . We saw a very attractive pure wool smock top with long sleeves and patch pockets . . . Variegated stripes in brown shades, but blues and one other color will soon be in . . . All these are brand new and have just arrived from Wales . . . Also in this shipment were Welsh wool tapestry wallets and clutch purses in about 30 different patterns and colors to match the clothing sold by Things Welsh . . . The clutches cost only $10 . . . make a great gift! . . . We liked them so well that we bought one to take on our trip! . . . If this doesn't make the Spaniards sit up and take notice, nothing else will! . . . **Things Welsh, Harbour Square, 910 Government St., 388-6122.**

New things at Bath & Kitchen . . .

The merest trace of a delightfully illusive scent is wafted through our living room these evenings when we turn a certain lamp on . . . Comes from one of the Aroma Discs we found at Bath & Kitchen this week . . . A little gadget you hang inside a lampshade which reacts to the heat of the bulb . . . A box of these discs makes a nice small gift! . . . We saw some new and beautiful bath towels . . . the big kind the menfolk really appreciate! . . . 100% thick and thirsty cotton, they're made in San Salvador, and come in the most gorgeus colors and designs (one has a life-size figure of a practically nude gal!) . . . Unisex bathrobes to match some of these! . . . There are some new sets of hampers, scales, towel shelves and wastebaskets in brocaded plastic . . . Very smart . . . As are the white or brown wickerware sets with padded top hampers in two different sizes . . . Lots of new kitchenware . . . including linen place mats and napkins treated to be soil resistant . . . Pretty little napkin rings in assorted colors . . . Tableclothes, napkins, and plastic place mats with designs by Vera . . . and the cutest place mats for youngsters you've ever seen in your life! . . . No trouble getting a kid to eat his spinach when he's got one of these in front of him! . . . We were intrigued by a rack of wonderful cook books, too . . . "Working Couple's Cook Book" with recipes for "his and hers" preparation . . . (great for a shower gift!) . . . Lots of other unusual cook books at . . . **Bath & Kitchen, James Bay Square, Simcoe and Menzies St., 385-2523.**

Advertisement

Woman organizer puts it altogether

By RAY KERR
Colonist Chess Writer

It is heartening to see that Victoria continues providing fine competition for Vancouver Island chess hopefuls and not-so-hopefuls.

The latest step in Victoria's march to chess progress came here earlier this month when Victoria's Lynn Stringer put on the Victoria Spring Open.

The untiring tournament director and organizer was rewarded with a pretty good turnout of 29 players, who battled ferociously in this qualifying event for the B.C. championship at Esquimalt Recreation Centre.

It was an impressive site, as Harold Brown of Nanaimo notes in his fine report on the tournament, "spacious and well lit, with single tables for each pair of players."

"In tying for first with B.C. co-champion Gordon Taylor of Vancouver, each with a score of 4½-½, Nanaimo native Brian McLarenm now a Lower Mainland resident, earned a berth in the B.C. championship," adds Harold.

The B.C. Closed will be played in Vancouver in June with eight players taking part, but I still don't know which eight are definite starters.

Harold says that Martin Jaeger, the Chess Federation of Canada president from Toronto, took a few extra days off on a business trip out West to play in the Victoria event.

Martin did well by scoring 4-1 and sharing the top prize in B Class with Paul Sontag of Vancouver, who as Harold points out "has been getting very consistent results in tournaments lately."

Rusty Desmukh, who again came all the way from Powell River, scored 3-2 to win C Class honors. Top D was shared by Sandor Toth and junior Tyler Johnson, both of Victoria.

Ian Gordon was the best Unrated Class performer with 3-2, while Kent Monro of Victoria topped the juniors, also scoring 3-2.

There was a notable absence of some of the top B.C. players, with most Vancouver aces staying home and Victoria master Danny Scoones now residing in Terrace, where he has won the first two tournaments he has competed in.

It is also interesting that Victoria's three promising juniors, Tyler, Damon and Chris Johnson, all made their presence felt in the Victoria tournament.

The three young brothers all did comparatively well, with Tyler sharing top D, Damon scoring two points and Chris 1½.

If the three brothers keep persevering, they should be heard from in the future. It should also be noted that Ian Gordon, the Unrated Class winner, is from Greater Victoria and only 15.

I would also like to mention the comeback performance of Victoria's Darrel Hunt, just back on the chess trail.

Darrel started with two losses, but then bounced right back to win his next three games and post a good 3-2 score. Congratulations, Darrel.

Gerry Vigier of Vancouver also did well, losing only to Taylor to score 4-1 and finish third over-all.

It is only fitting that youth should be featured in our Game of the Week, and so should the Victoria Spring Open.

We kill two birds with one stone by running Tyler Johnson's best game from the tournament, his win over Alan Portigal of Vancouver.

Portigal is no slouch and by defeating him in good style, Tyler shows that indeed, he will be a serious opponent for even the better players on the provincial scene from now on.

It bodes well for Island and B.C. chess indeed to have such an array of young talent coming up once again.

Let's hope the Lower Mainland can follow suit.

Johnson White	Portigal Black
1 P-K4	P-K3
2 P-Q4	P-Q4
3 N-Q2	N-KB3
4 P-K5	N-Q2
5 KN-B3	P-QR4
6 P-B3	N-QB3
7 B-K2	B-K2
8 O-O	O-O
9 K-R1	PxP
10 PxP	P-B3
11 PxP	BxP
12 N-N3	P-K4
13 PxP	N/2/xP
14 NxN	BxN
15 P-B4	B-B3
16 B-B3	P-Q5
17 Q-Q3	N-N5
18 Q-B4ch	K-R1
19 QxN	R-QN1
20 R-Q1	B-K3
21 NxP	B-Q4
22 N-K6	Resigns

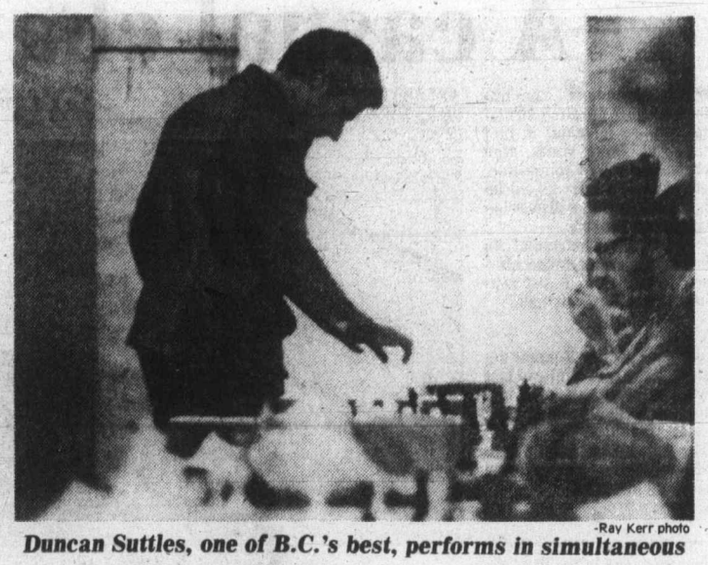

-Ray Kerr photo

Duncan Suttles, one of B.C.'s best, performs in simultaneous

Checkmate

Bulletin Board

The monthly meeting of the Vancouver Island Rock and Alpine Garden Society will be held at 8 p.m. Tuesday in room 112, Provincial Museum. Mrs. N.S. Lockyer will speak on Flora and Her Environment.

□

ELECTRIC CLUB

Lawyer Scott Marshall will be guest speaker when the Victoria Electric Club meets at 12:05 p.m. Tuesday at the Crest Motel, 455 Belleville.

□

MONARCHIST LEAGUE

The Tibetan Refugees will be the subject of an illustrated address by Judy Tethong when the Monarchist League of Canada meets at 8 p.m. Tuesday in the lower hall of St. Mary's Church, Elgin Street. Light refreshments. Visitors welcome.

□

PRE-SCHOOL

The Vancouver Island Co-operative Preschool Association is holding its annual meeting at 8 p.m. Tuesday at Henderson hall, 1632 Yale (off Oak Bay Avenue).

□

PENSIONERS

Canadian Pacific Pensioners will meet at the Empress Hotel Georgian lounge at 2 p.m. Tuesday. There will be a talk on Captain James Cook, his life and discoveries, by Cmdr. A.G. Coning, naval historian and Cook authority.

□

WORKSHOP

A training workshop for non-violent direct action at the Trident submarine base in Washington will be held Tuesday and Wednesday. For more information phone David Jackman at 388-5772 in the daytime or 382-0210 at night.

□

FASHION SHOW

The Ladies Evening Group of St. Paul's Anglican Church, Esquimalt Road, will be holding a fashion show at 8 p.m. Tuesday in the church hall. Admission charge is $2.25 and refreshments will be served.

□

OPEN HOUSE

For Volunteer Recognition Week today to Saturday, the Victoria Volunteer Bureau will be holding an open house from noon to 5 p.m. Tuesday at 204-620 View. Refreshments will be served. All welcome.

□

TOASTMISTRESSES

dThe Victoria Toastmistress Club No. 90 will meet at 6:15 p.m. Wednesday in the Princess Mary Restaurant. Visitors welcome. For more information phone 592-7766.

□

EMBROIDERERS

The Embroiderers' Guild of Victoria will meet from 7:30 to 9:30 p.m. Wednesday in Spectrum Community School, 957 Burnside West, room 301-302. The program will be on fibres. Visitors welcome.

□

FIRST AID

The Industrial First Aid Attendants' Association and the Victoria branch of St. John Ambulance will present a first aid training session at 7:30 p.m. Wednesday in St. John House, 941 Pandora. The practical session, using simulated casualties, will be preceded by a film on hypothermia. The session is open to all holders of industrial and St. John standard first aid certificates.

□

GOLDEN AGE

The Esquimalt Golden Age Club will meet at 1 p.m. Wednesday in the Esquimalt Recreation Centre, Fraser Street.

□

WOMEN AGLOW

The Sidney Women Aglow will meet at 10:30 a.m. Wednesday in the Pentecostal Church lower auditorium. Joan Fuller will speak on Feeding the Lambs. Babysitting provided. For more information phone 656-5614 or 656-5604.

□

OAK BAY NDP

The Oak Bay NDP Association will hold its annual meeting at 8 p.m. Wednesday in Windsor Park pavilion, Windsor Road at Newport.

□

ROUND DANCING

Centennial United Church oldtime round dancing will take place from 8 to 11 p.m. Wednesday. Music by the Columbian Orchestra.

□

DINNER

Victoria unit of the Nursing Sisters Association will hold its annual spring diner on Wednesday at the Princess Mary Restaurant. Those who have not been contacted and are interested in attending have been asked to phone Suse Coutts at 382-6729.

OAK BAY VILLAGE SHOES

LADIES SUMMER SPECIALS LADIES

MARTINELLI by BALLY
Casual summer wedge with cork heel and proper crepe sole. Available in beige and white. Size 5½-9. Reg. Price 24.95.
SALE PRICE 18.95

KAUFMAN SUMMER SANDAL
Comfortable cushioned in-sole, rope trimmed wedge and proper crepe sole. Colors are yellow, navy and black in sizes 5-10 AA and B. Reg. Price 19.95.
SALE PRICE 14.95

CLARKS of ENGLAND
This sandal has leather upper in blue and beige colors with plantation crepe sole and cushioned insole. Made in Italy especially for Clarks. Size range is 5-11 medium and narrow. Reg. Price 28.95.
SALE PRICE 23.95

MADE IN ITALY by DIVINA — Save $9.00
With beige leather upper in style picture and navy in similar style. Plantation crepe sole with leather lining and cushion insole for maximum comfort.
SALE PRICE 19.95

GREB—Made in ITALY
These yearly favorites are back again. The Hush Puppie name means quality with all leather upper and cushion insole for long-wearing comfort. In white, bone, tan and navy. Size range from 6-10 medium and narrow. Reg. Price 28.95.
SALE PRICE 23.95

NORTH STAR—Wallabee Style
Canadian quality is apparent in these comfortable, long-wearing casuals. Brown leather and brown suede in sizes 5-10. Reg. Price 32.95.
SALE PRICE 26.95

ADIDAS MONICA — For Ladies
Adidas tennis shoes with soft nylon and terry cloth lining. Fully padded for heel and ankle comfort, with durable blue tennis sole. Sizes 4-9. Reg. Price 17.95.
SALE PRICE 14.95

THESE AND MANY MORE STYLES TO CHOOSE FROM
SEE US
FOR SELECTION AND SERVICE
4-23 HOURS 9-5:30 MON.-SAT. — FRI. 9 P.M.
2238 OAK BAY AVE.

The Summer Sports

Everything you need for soaking up the sun; leading the active life, or lazing a summer afternoon away on the beach.

DISCOVERY DAYS PRIZE DRAW COUPON
NAME .....
ADDRESS .....
PHONE .....
SHOP DOWNTOWN AND SAVE!

Chargex, Master Charge or our friendly terms. Parking behind the store.

Miss Frith
383-7181
1619 Douglas
4-22

Cosmetique a la carte
SKIN CARE STUDIO by IRENE

Specialized service for your greater satisfaction. Electrolysis "Instantron" by Audrey or "Kree" method by Rosanna. Manicure, Sculptured Nails by Beverley and for Facials See Irene.

WE USE AND SELL
DR. RENAUD'S ROSA GRAF AND CHICOGO COSMETICS
388-5353 830 PEMBROKE ST.
4-22

Final Week to
Save 20%
on guaranteed
DRAPERY and CARPET CLEANING

Now . . . save 20% on Coit Drapery Cleaning. Your precious draperies will be picked up, perfectly cleaned, and re-hung in your home looking like new. Remember the sale ends April 29. Call now!

phone for a free estimate . . . no obligation
386-6701

COIT
WORLD'S LARGEST DRAPERY & CARPET CLEANING SPECIALISTS
468 BURNSIDE RD. E.
4-23

Celebrated artist guest at Saanich peninsula show

The Saanich Peninsula Arts and Crafts Society of Sidney and North Saanich is celebrating its 25th anniversary with a show and sale at Sanscha Hall, Sidney on May 6-7 from 10 a.m. to 6 p.m.

The society has grown from five members in 1953 to 263 today. Founder David Anderson, described as "the most completely trained graphic artist in Canada," committed the society, through its constitution, to foster art in all its forms in this area. To further this aim, the society created the Major Thomas award given yearly to children aged 14 to 16.

A guest artist at the show and sale May 6-7 is Molly Lamb Bobak, noted watercolor artist who is coming from Fredericton, N.B., with assistance of the Canada Council. She was an official artist for Canada in the Second World War and was official artist when the Queen last visited New Brunswick. In addition to participating in the show, she will give a lecture at the Art Gallery of Greater Victoria on May 11 at 2:30 p.m.

The society is also having as guest artist Robin Charles Hopper, a 38-year-old potter who lives and practices his craft in Metchosin. Hopper is the first winner of the Saidye Bronfman annual award for excellence in crafts. The $15,000 award, $5,000 of which is to be used to mount a travelling exhibition of the craftsman's work, is to be presented annually for 10 years.

Demonstrations in many arts and crafts will be held at the show, and include drawing with Chris Baker and Maia Ritchel (portraits); watercolor, Ardath Davis; oil painting, Heather Shield and Gordon Harris; silversmithing, Ken Bartesko; batik and fabric design, Catharine Campbell; print-making, Miriam Thorn; wood and metal sculpture and enamel arts, Gilbert, Pat and Ian Montgomery; clay sculpture, Peter Aylen; and weaving with various society members.

ann landers

Dear Ann Landers: I've read a lot in your column about battered wives and only one passing reference to a battered husband. I'm sure the reason we don't hear more from battered husbands is because few men want to admit their wives can beat them up. So, they commit suicide, disappear, or get taken to court where the wife says HE clobbered HER. Since her story is more believable, she walks out with the house, the kids, everything they own in common, and he winds up paying the bills.

The police are no help. They tell the guy to go sleep someplace else for the night and let her "cool off."

A friend of mine is being sued right now for divorce — and he was the one who got beat up. The guy was trying to put some clothes on their three-year-old (his wife thinks bodies are beautiful and everyone should walk around the house naked.) She tried to brain him with a lamp. He called the police and guess who had to leave the house and is now the defendant?

A shelter for battered husbands might turn up some startling statistics. What do you think? — **Lexington, Ky.**

Dear Lex: I'm sure more men beat up their wives than the other way 'round, but if you think there is a need for a shelter for battered husbands, gather together those of like mind and get one going. I'm working the other side of the street, Mister.

Dear Ann Landers: I feel so humiliated I'm ashamed to show my face. I attended a large committee meeting and although it is difficult for me to speak up (I'm shy and inarticulate) I felt so strongly about a certain issue I decided to say something.

Well, Ann, I was a little bit nervous and mispronounced a word. A certain woman who just loves to put people down shouted out the correct pronunciation. Everyone laughed and I felt my face turn eight shades of red. I feel so ignorant, Ann. Can you say something to get me out of the dumps? — **Canadian Reader**

Dear Reader: Any person who would shout out the correct pronunciation of a word that had been mispronounced (in a meeting yet) is far more ignorant than the person who mispronounced the word. Forget it. I assure you the sentiments are on your side.

Foot Prince — Shoes for the Family

"We Thought You Should Know . . ."

WE SPECIALIZE IN INFANTS' AND CHILDREN'S TEEN FITTINGS

the largest stock of Children's Shoes on Vancouver Island

Foot Prince
Family Shoes
1447 DOUGLAS 384-0323
4-23

OXFORD FOODS
271 COOK STREET
We reserve the right to limit quantities
Prices Effective Sun., April 23, to Tues., April 25

MAPLE LEAF WIENERS	lb.	89¢
MAPLE LEAF COOKED HAM	6-oz. Pkt.	99¢
FLEISCHMANN'S CORN OIL MARGARINE	2-lb. Pkt.	1.89
CARNATION MILK POWDER	3-lb. Box	2.49
NESCAFE INSTANT COFFEE	10-oz. Jar	5.29
DEVON BRAND BARTLETT PEARS	2 14-oz. Tins	69¢
YORK FANCY CREAM CORN	3 14-oz. Tins	1.00
PERFEX BLEACH	128-oz. Jug	99¢

4-22

SALE

MON. 24, TUES. 25, WED. 26

End of Month

MEN'S LEVI JEANS
PRE-WASHED DENIM
Sizes 28-38
Reg. 22.95
SALE 17.95

ADIDAS TANK TOPS
S.M.L.
Yellow, Red, Blue
Reg. 5.57
SALE 3.00

EKTACHROME 160
Color Movie Film
Reg. 5.29
SALE 4.00

CANVAS RUNNERS
Youths 7-10
Red and Blue
Reg. 99¢
SALE 50¢

BATH TOWELS
Striped and Floral
Yellow, Brown, Green, Orange
Reg. 1.77
SALE 99¢

MEN'S SOCKS
Zeller's Cushion Foot
Assorted Colours
10-12
Reg. 1.49
SALE 88¢

GIRLS' BULKY SWEATER
Cowl Neck — 8-14
Striped Acrylic
Reg. 8.99
SALE 3.00

GIRLS' KNIT TOPS
Turtle Neck
Sizes 8-14. Assorted Colors
Reg. 3.99
SALE 2.00

CHILD'S ROBE
Patterned yoke and sleeve
12-24 months
Reg. 7.99
SALE 4.00

LADIES' FASHION CLEARANCE
Pullovers — Cardigans
Pants, blouses and dresses
SALE UP TO 75% OFF

MISSES' PANT SUITS
Brushed Denim — Sizes 8-18
Gold and Blue (with embroidery)
Reg. 16.99
SALE 9.99

PHILIPS LITTLE MAC FAST COOKER
Reg. 25.88
SALE 14.44

More Great Zeller Buys Throughout The Store!

11.97 ea. Men's Hooded Jacket — 100% nylon cire shell, 100% cotton terry lining. Navy, red others. S.M.L.XL.

11.97 ea. Men's Poplin Jacket — 65% polyester / 35% cotton jacket. Collar, zip front. Tan, blue, others. S.M.L.XL.

11.97 ea. Men's Poly / Cotton Jacket — 65% polyester / 35% cotton jacket. Zip front, knit waistband. White, blue, others. S.M.L.XL.

2 for $3 Boys' Cotton T-Shirt — Short - sleeved 100% cotton crewneck T-shirt. Navy, red, others. S.M.L.

9.97 ea. Ladies' Sweatshirt — Long sleeved, hooded 100% acrylic sweatshirt with zip front. Fashion shades. S.M.L.

99¢ ea. Men's Low-Rise Briefs — 100% nylon low rise briefs in assorted prints. S.M.L.

67¢ ea. "Right Guard" — 2-oz. roll-on deodorant. Scented or unscented.

1.47 ea. Bubble Bath — "Twinkle" Bubble bath powder in 800 gm. box.

2 for $1 Cleaning Tools — Choice of bowl brush, dish mop, vegetable brush, sponge 'n brush, nail brush.

DO YOU HAVE A CONVENIENT ZELLERS CHARGE ACCOUNT? IF NOT, WHY NOT OPEN ONE TODAY! FULL INFORMATION FROM OUR CREDIT SALES OFFICE

Zellers
Hillside Shopping Centre
Open Mon.,-Fri. 9:30-9:30
Sat., 9:30-6:00
4-22

I didn't threaten Dowell—Campbell

By NANCY BROWN
Colonist Reporter

Capital Region Board chairman James Campbell said Friday that he had not threatened Oak Bay Ald. Shirley Dowell—they had had a "heated discussion" and had reached what he thought was an understanding.

"I did not threaten to disband her committee. I did not suggest I would want to take the project away from her and give it to Murray Glazier.

"I did not threaten to discredit her.

"I told her if she forced a public confrontation of a bad issue like this she would be hurt more than me."

Campbell was objecting to statements made the previous day by Mrs. Dowell at a region grants committee meeting when she said he had said the proposed civic centre project was to be handed over to Victoria Ald. Glazier's economic development committee.

The grants committee, at that time, decided to ask that the issue of which committee should deal with the matter be settled by all the board members.

The grants committee had been due to meet Thursday, but on Wednesday committee members received notices signed by executive director Dennis Young that the meeting had been postponed. Mrs. Dowell re-scheduled the meeting back to the original time.

At that time she told committee members about a telephone conversation she had had with chairman Campbell, during the course of which, according to Mrs. Dowell, he had demanded that the project be handed over to Glazier, and during which he threatened to disband the grants committee and to discredit her.

"We had a heated discussion," Campbell said. "I reached what I thought was an understanding. When I found she had a different understanding I sent her a note, saying I had reached an understanding, and she never communicated with me again."

Campbell said that on two different occasions Mrs. Dowell had "freely agreed" to bring the matter of the civic centre up at an economic planning meeting as a member of that committee.

"I had urged her to take the initiative so she could get the maximum credit for it.

"She failed to follow through on both of these agreements, and instead took action as an individual representing a committee and representing the board, which she did not have any authority to take.

"I remonstrated with her on this point and again asked her to bring the matter forward because it was important to this morning's meeting and to the regional economic planning committee."

The quarrel had resurfaced during Friday morning's committee meeting, when Campbell tabled a proposal for a motion to go to the board recommending that executive director Dennis Young prepare terms for a proposed call for a feasibility study of a civic centre for the region.

Saanich Ald. John Mika objected to part of the preamble to the proposed motion that referred to the regional planning and economic development committee.

Committee members discussed the idea of a feasibility study for a while, with Mrs. Dowell suggesting that the matter should be dealt with by both the grants and economic develoment committee, and Glazier saying that as half of the committee members were on both committees that would simply mean more meetings.

Campbell said that he had asked Mrs. Dowell to present the motion because he felt that to be the most rational way of dealing with the matter, but Mrs. Dowell pointed out that if Glazier's committee initiated the proposal, then the whole matter would automatically remain with that committee.

"We may as well stop circling around and get down to the nitty-gritty," Mika said finally.

"We have an unresolved conflict which has developed over who or how or what combination of committees will look after this project.

"Yesterday a motion was passed asking the next board meeting to resolve the question.

"I find this very laudable motion tends to slip past that thing in a way I think can only exacerbate the situation."

He suggested that all references to a particular committee be dropped, and that the board be asked to instruct the executive director to prepare terms of reference for the board.

He gained committee support for that viewpoint.

As the committee moved to other business, Mrs. Dowell said she had voted for the motion because that morning "Ald. Glazier was very gracious and said he would be glad if the two committees could work together because he and I work together very well."

"I was very gracious," Glazier agreed, "but I didn't quite say that.

"I did say I was glad you were here and I hoped you would be able to help us on this issue this morning. I remember I was gracious, but I don't remember exactly what I said."

Glazier said he is on record as already having to attend too many meetings. "Since you raise the matter I think it is a little silly for two committees to be involved in this."

However, he said, he did not particularly want to take over the project since the committee has a lot of other things to do.

Deadhead trips costly

Contracting out Saanich's garbage collection was proposed Friday by Ald. Geoff rey Vantreight as one method of cutting costs of the service.

Other measures proposed included a switch from backyard to curbside pickup, reducing the frequency of collections from households in the summer, and reducing the number of "deadhead" trips to the Hartland Road dump by the garbage trucks.

Mayor Mel Couvelier said an opinion poll of the service being undertaken among residents this summer could lead to economies.

"If we can't control and operate our garbage collection system efficiently, then there's no hope for us," Couvelier said.

If contracting out was found to be cheaper "then our administration is suspect," he said.

Deadhead trips to the dump were costing the municipality about $500 a day in manpower and vehicle costs, he said.

Sometimes swampers were also travelling on the fully-loaded trucks for the one-hour return journey to the dump, aldermen were told.

Ald. Mary Casilio said that early Thursday afternoon she saw several trucks at the dump and wondered what employees who did not travel with the vehicles were doing.

Municipal engineer Clifford Warren said switching to curbside service could bring an annual saving of $200,000 and another $30,000 could be cut from the budget if council decided to extend from eight to nine months twice monthly pickups. At present garbage is collected from households weekly between May and September.

Warren warned that changing the summer schedule could pose a health and odor problem and would probably bring criticism from health authorities.

Aldermen agreed to chop $19,000, the salary of an employee who would have been hired, from the $797,000 budget. The works committee will also be asked to review the over-all operation and recommend further economies.

Much More Than Just a Meat Store
Effective Sunday
April 23 Only
Open 10 a.m. to 9 p.m.
7 Days A Week
Feltham at Shelbourne
We reserve the right to limit quantities.

GRAHAM MEATS

LOCAL No. 2 LONG ENGLISH CUCUMBERS	EA. 33¢
SUNKIST No. 163 ORANGES	4 LBS. 99¢
SPARTAN VU-PAK APPLES	APPROX. 33¢ LB. 5.39
TIDE	5-LB. BOX 2.99
GRADE A SMALL EGGS	DOZ. 69¢
FATT'S CHICKEN WINGS	LB. 79¢
FRESHLY BAKED CRUSTY BUNS	DOZ. 89¢

4-22

the Bay

Good news for hearing aid wearers.

Activair™ lasts twice as long as the battery you're using.

New Activair hearing aid batteries operate on a new principle. The air around us activates the battery and starts it producing electric current.

But the air doesn't get into the battery until you peel it off the protective seal in the battery pack.

That's when it starts working. So it starts fresh, and lasts longer. Twice as long as the conventional batteries you're using now. Buy Activair next time you need batteries.

DAHLBERG HEARING AID SERVICE
The Bay, Third Floor
1701 Douglas St., Victoria
385-5414 or 385-1311

Hudson's Bay Company

Cop-merger plan rapped

Victoria Mayor Michael Young's call for the unification of five Greater Victoria police forces isn't finding much favor with his municipal counterparts.

At least two of the other four mayors reject Young's proposal out of hand.

YOUNG PROPOSED earlier this week that the police forces of Victoria, Saanich, Oak Bay, Esquimalt and Central Saanich be amalgamated into one metropolitan police force.

But Saanich Mayor Mel Couvelier said Friday his municipality would gain nothing from such a move.

"The proposal has the same drawbacks as most other suggestions dealing with amalgamation. It doesn't take into consideration the needs in the community.

"We have basically a neighborhood force, and we don't have nearly the same kind of intensive demand for police service as Victoria," he said.

THE ROLE OF Saanich's police force was basically community-oriented, he said. The emphasis was on programs such as the Neighborhood Watch or the bicycle registration program.

"We don't need a big fraud squad or a big homicide squad here," he said.

ESQUIMALT MAYOR Art Young said while the idea might have some merit, Esquimalt was better off now.

Esquimalt's policemen, he explained, also served as firemen. Unification of the five police departments meant Esquimalt would have to establish a separate fire department at greatly increased cost.

But Young added that Esquimalt was on record favoring the amalgamation of certain police functions, such as a combined homicide squad or identification branch.

"Beyond that, we would like to maintain our local department," Young said.

Oak Bay Mayor Brian Smith was in Ottawa and Central Saanich Mayor Jean Butler couldn't be reached for comment.

THE VICTORIA MAYOR made his proposal for the unification of the five municipal police forces in a brief to the B.C. Police Commission. The brief was endorsed by the Victoria police board.

Riding academy still jogs along

The Victoria Riding Academy, long a thorn in the side of Oak Bay politicians, looks as though it'll be around for a while yet.

Although their lease with the municipality expired March 31, owners Don and Eileen Carley haven't been able to make the move to their new property in Saanich and, Mrs. Carley said in an interview Friday, it could be a "couple of months" before they're ready.

"We might be thrown out on the street before that," she said.

Mrs. Carley said they've been experiencing problems with red tape at the provincial government level and just learned they must get their new property in Saanich's Hector Road-Interurban area surveyed before they can move.

The elderly couple, who have helped thousands of young people to learn horsemanship over the years, are hoping for a $20,000 grant from the provincial public recreation facilities fund to help finance the move, which Don Carley estimates will cost them about $50,000.

Oak Bay council has been trying for years to regain control over the nine-acre site on Cedar Hill Cross Road near Henderson Park so it can develop the property for residential purposes.

Council last year gave the Carleys until March 31 to move from the site and forgave taxes from Oct. 1 and promised $5,000 to help aid the move provided it was completed by the end of March.

91% 'NO' TO DEAL

TRAIL (CP) — Cominco Ltd. employees in southeastern B.C. have voted 91 per cent to reject the company's wage offer for the second year of a two-year contract.

The 4,400 workers at Cominco operations at Trail, Kimberley and Salmo are represented by the United Steelworkers of America or the Association of Commercial and Technical Employees.

The union is demanding a 16-per-cent wage increase and new cost of living benefits. The company offered a 3.9-per-cent increase in the second year of the contract.

Housing trend lower

A 10-per-cent drop in the number of single-family houses built this year in Saanich compared with 1977 starts has been predicted by development engineer William Weir.

"I was hoping that last year was the bottom of the barrel," he told council's budget committee Friday, "but indications are that we could do just as poorly if not worse this year."

He estimated revenue from buildings permits in 1978 at $240,000, down $33,000 from last year's revenue, compared with a budget estimate of $340,000.

Weir held out little hope of the construction picture changing until late fall because of a glut of single-family houses on the market. These houses, he said, are "moving very slowly."

Aldermen were also told that revenue this year from business licences would likely show a decline because of the present economic situation in Greater Victoria.

Last year $223,000 was collected from this source. Estimated revenue this year is $210,000.

308th BIRTHDAY Sale the Bay

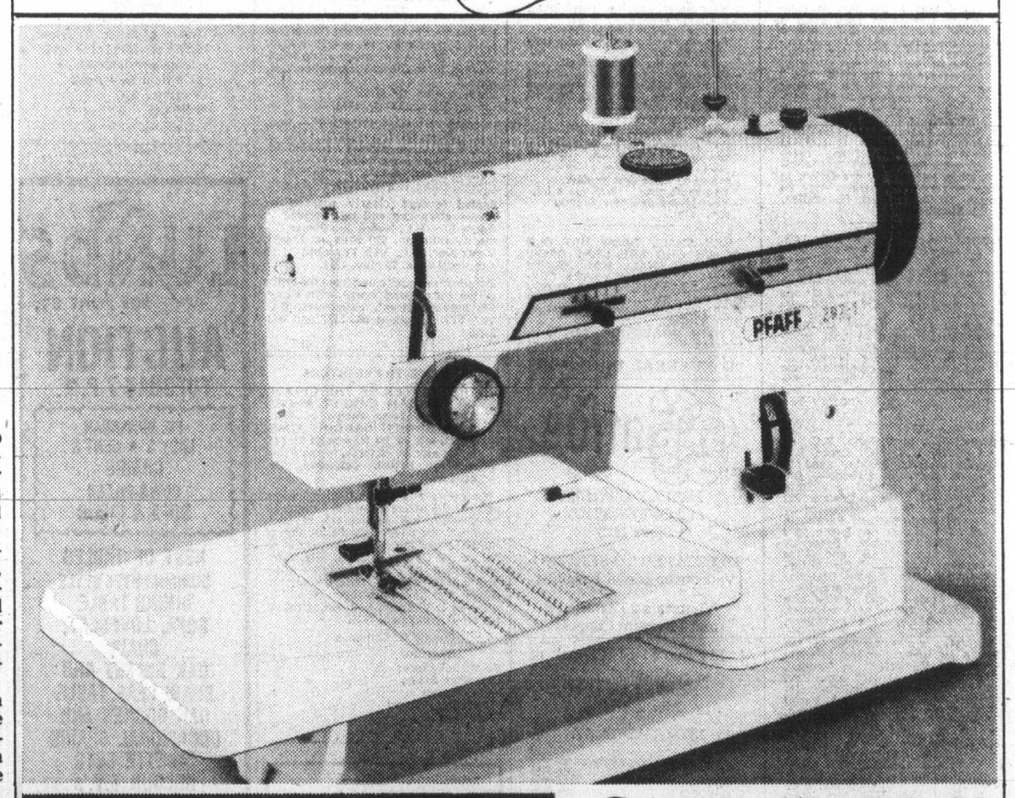

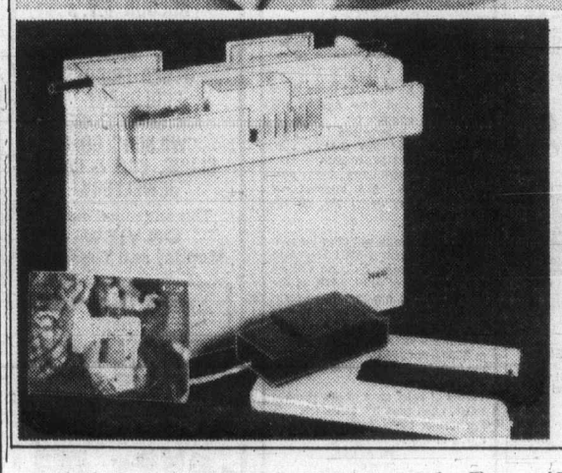

Sew with Pfaff and save

The Pfaff 297-1 free arm sewing machine is the ideal machine for all your needs, and now it's priced especially for saving. It provides the necessary straight, zig-zag, elastic and blind stitches, and forward and backward capabilities.

In addition, you can make buttonholes, sew on buttons, darn, applique, and make corded seams. The convenient stitch selector dial allows you to choose the stitch you want easily, instantly. Comes with accessory kit, case, and variable speed foot control.

Birthday Sale Price $449

Sewing Machines, Fourth Floor

Come in and meet the Pfaff factory representative, Thurs. and Fri., April 27 adn 28, 1 to 3 p.m. and 7 to 8:30 p.m. Sat., April 29, 12:30 to 3 p.m.

Hudson's Bay Company

The Islander

Daily Colonist Magazine

Victoria, B.C., Sunday, April 23, 1978

Rugged west coast around Bamfield breeds a special kind of people. These are Pinnacle Rocks. See story and pictures on Pages 4 and 5. — Photo by Michael McNall.

IN THIS ISSUE

Victoria's Glamor Years — Pages 6 and 7

Sea Lions of West Coast — Pages 10 and 11

Miniature World — Pages 14 and 15

Pluck a young Englishman from a God-fearing home in Stratford, Essex, whisk him across the Atlantic in two weeks in a paddle steamer and then, on the second of a five-leg trip to Victoria, in the Crown Colony of Vancouver Island, expose him to the tropics as they were in 1862. What would be his reaction?

Charles Hayward's Diary

In a nine-month diary of his experiences, Charles Hayward expresses a wide-eyed wonderment coupled, at times, with shock and disgust. But there is throughout an underlying sense of excitement and compassion.

By PAT MURPHY

(Second of Three Parts)

Hayward had two things to sustain him. One was the love of "sweet Sarah" his bride of less than a year. He left her behind when he embarked on March 17, 1862, from Southampton, strong in his determination to make a home for them both in Victoria. The other strength was a deep and abiding faith. He truly felt that he was a child in the Hands of God and that his Father would never foresake him.

Saint Thomas, one of the Virgin Islands, was a marine staging point in the journey from the homeland to the west coast of Canada and passengers often trans-shipped there as did Hayward and his companions most of whom were bound for the Fraser gold fields where they hoped to make a quick fortune and return to England.

BUT HAYWARD DECIDED, while still aboard the Shannon on the first leg of his trip, that digging gold was not for him. There was "something disreputable" about it, he concluded. He would be content to work at his trade, carpentry, in Victoria and build a solid foundation for his life and Sarah's.

He was wiser than he knew. The gold fields by this time were four years old. They offered fortune only to the few and ceremoniously rejected most of the pilgrims after depriving them of their possessions and, often, their health.

On arrival at Saint Thomas the "darkies" were soon swarming around the Shannon in their frail craft, Hayward writes, to ferry the passengers into town.

"In front of the houses tamarinds, figs, oranges and palm trees under which the natives loll indolently. The women wear a loose kind of bedgown — seems the only thing they have on. Some of the little wooly heads are quite naked. The women do most of the work.

"Visited the Protestant school — mixed, boys one side, girls on the other. English only taught there. Treats for the children. The Bishop of Antigua is expected daily to hold confirmation" Hayward writes.

AFTER ONE DAY Hayward and his fellow passengers shipped out from Saint Thomas on the Tamar which he described as "nearly as large as the Shannon but greatly inferior in accommodation and overloaded."

Cockroaches: "A formidable size, bite much and fond of making excursions over your body in the night. You may sometimes see them, a dozen at a time, running over your bed."

The 1,000-mile journey to Aspinwall (Colon) took five days during which there were fights on board.

"Our crew is chiefly composed of niggers, some of them desperate-looking fellows, made more so, I believe, by the treatment they receive than a naturally evil disposition. They are treated as dogs.

"Today a quarrel took place between an English sailor and a nigger. The latter took out his knife to stab his enemy and was taken into custody by the master-at-arms, put in irons and placed in a black hole for the rest of the voyage."

AND, AS THOUGH in the same breath, Hayward adds: "surprised to find that the ship was struck by lightning during the night. But, aside from frightening the saloon passengers, hardly any damage was done. The lightning first caught the mizzen-mast destroying a few ropes and then striking the deck, opened some of the planks.

"We have a prayer meeting in the saloon every morning. We feel that God is with us of a truth. I know that dear Sarah often prays for me."

The ship arrived at Aspinwall on Sunday, April 6.

"Disgusted with the filth of the natives, every kind of refuse being thrown in the streets. If it were not for the turkey buzzards that fly about eating carrion, the stench would be unbearable.

"The Sabbath is not regarded at all in this place. Stores and liquor shops are all open and, I regret to say, many of my fellow passengers are playing billiards in some of them" Hayward sorrowfully noted.

LEAVING ONE PASSENGER behind in Aspinwall with smallpox, the ship's passengers crossed the Isthmus of Panama by train and, as the single rail line snaked through the jungle, Hayward commented on the dense forest, palms, coconuts, "infested with wild beasts such as tigers, panthers, alligators and crocodiles."

At small villages the train stopped to take on water.

"The natives do not wear much clothing — filthy in their habits, live in miserable huts with a plank for table, chair and bedstead. At one cottage I saw a little darkie, naked, tied by the leg to a doorpost to prevent him straying away."

AFTER A TRAIN journey of three hours, which he found exhausting, Hayward records: "It is said that as many died making the railway as there are sleepers in it".

Board and lodgings at the American Hotel in Panama City were $1.25 a day — eight to a room, four meals a day.

"This place belongs to the Republic of New Granada who keep soldiers in the town. They are very severe. One of our fellows was tipsy and quietly going through the streets when he was apprehended by them and dragged toward the cage. Fortunately some Americans saw and rescued him. They would have fined him $10."

Hayward and his fellow passengers got underway again on the Sonora — third ship, third sea leg and divine service every morning, Hayward writes, by one Lieutenant Verney who "after serving in the Russian and Chinese campaigns and being addicted to all manner of wickedness" became converted at his mother's deathbed.

ONE YOUNG MAN on board having been caught stealing, had a banner labelled "thief" placed on his shoulders and was forced by the captain and crew to sit atop the wheelhouse amid the jeers of all on board, after which he was banished below to work as a stoker's helper for the remainder of the voyage.

Six days out a passenger died with "Panama Fever" and was buried at sea within the hour.

Ship coaled at Acapulco, Hayward noted, and offloaded 250 tons of stores "for the allied fleets stationed here in consequence of the Mexican difficulty."

THE SEA CHANGED to a deep green color crossing the Gulf of California, Hayward wrote, and the rolling made many sick.

April 20, Easter Sunday: "I thought of home many times today and pictured home to myself and you all looking at the large map and wondering where I am on the mighty deep. I thought, too, of your lamb and green peas as contrasted to our salt horse and biscuits but am thankful for a good appetite to relish the coarse fare we have."

Whales, cold weather, the ship tossing and once aground for a short time on a coral reef and a "desperate fight among the Yankees. One is said to have his jaw broken," and on April 26 — San Francisco and the Waverley House at $5 a week — all found.

"The Chinese are persecuted and despised here. They are taxed at $2.50 a month, yet they continue to come in the hundreds. If they offend against the law their pigtails are cut off, which is equal to banishment from China until they grow," Hayward writes.

Labor was highly paid there, he found. Mechanics $4 to $6 a day, laborers $2.50 to $3 but he would not stay there, he decided. "I do not like Americans."

EMBARKED FOR VICTORIA in the Sierra Nevada. Passage, $20. The weather was rough and there was seasickness. "Very crowded and must sleep on deck."

The ship called at Astoria in the mouth of the Columbia River en route for Portland. A beautiful trip, Hayward said, with dense forest relieved here and there by cleared green patches where settlers lived. The river was fast and swollen and the hills steep and densely forested.

And finally, on May 5, the last leg to Victoria. A beautiful trip within sight of the coast all they way.

"Our hearts are beating high at the speedy termination of our voyage. Arrived safely at 2 a.m., May 7.

"At daylight we went on shore. I landed feeling deeply thankful for the safety and protection accorded me by my Heavenly Father. After writing home I gathered the necessary particulars from which I conclude that industry and perseverence will eventually assure me a position in this community.

"I wish my dear Sarah was coming in the next vessel."

Struck By Lightning

Last Leg To Victoria

A true story concerning William Thompson who lost his life while attempting to cross the swollen Sooke River on Friday, November 13, 1896, and his faithful dog Elmo's concern.

A purebred Irish Setter pup was given to William Thompson, an importer of grain and other commodities, for a payment of a bill of goods valued at $25. He became William Thompson's faithful friend, accompanying him from Victoria on his weekly trips to Sooke for provisions.

This beautiful puppy was christened, Elmo after St. Elmo, a popular book of the day by Marie Corelli.

From the book, How to Raise and Train an Irish Setter, by Robert Gannon, we find that the Irish Setters are handsome, poised dogs, the color of solid mahogany. "They are good hunting partners for men, reliable household protectors for women, and even-tempered rough-and-tumble playmates for children. They are long lived, gentle an affectionate."

IT DIDN'T TAKE Elmo long to realize that he was one of a family. He was Mr. Thompson's constant companion, Mrs. Thompson's protector and a gentle playmate for the two Thompson girls, Jessie and Mary.

It is said that Setter dogs, after swimming long distances, wading through swamps, hunting under bushes and walking in deep snow are still raring to go. They have great endurance and Elmo was no exception.

JESSIE THOMPSON, at age four, with Elmo.

ELMO By Phyllis Eltringham

On Friday, Nov. 13, 1896, when Elmo was a very young dog, Thompson made his customary trip to Sooke. He travelled in a horse-drawn buggy, Elmo trotting behind or sitting with him on the box.

It was Thompson's intention to call at the Goldstream Hotel for a friendly chat with Mr. Phair, the manager, and then on to the Goldstream waterworks. Later in Sooke he would call on his many friends, culminating his visit with Mr. Haley, a resident on the west side of the river.

THOMPSON DID NOT REACH the west side of the river, but his faithful Irish Setter, Elmo, did.

Vancouver Island had been experiencing raging storms with torrential rains that had caused widespread destruction. The Sooke River had overflowed its banks and washed away bridges and roads.

It was reported in **The Colonist** of Nov. 16, 1896, that: "Mr. Thompson passed the Goldstream Hotel at three o'clock and spent a few minutes in conversation with Mr. Phair, the manager." That was the last time he was seen.

IRISH SETTER DOGS have tough hides and impressive bulk. They are a sturdy breed. It wasn't surprising, then, that Thompson's friend, Mr. Haley, heard Elmo outside the farmhouse door scratching and whining. He immediately thought the dog's master was there putting his white horse in the barn, but he found no one.

Elmo repeated his anxious cries and ran in the direction of the river.

Haley followed, jumped into his boat, and with Elmo, crossed the river to the main wagon road.

He followed it down until he struck the branch road leading to his own farm. Here he saw tracks of a horse and wheel marks of a light vehicle, plainly marked in the three inches of snow that had fallen during the day.

He followed these marks to the water's edge and found that they led right into the stream at a point where usually there was a safe fording place.

On Nov. 13 this place was non-existent. Instead there was a foaming torrent about 75 feet wide and seven feet deep littered with driftwood and fallen branches. It was concluded that Thompson and his white horse had perished.

ELMO, SENSING the danger to his master and horse had swam two miles to the trunk road and then hurried a mile along it to the Haley place. Truly a faithful young dog with his master's safety at heart.

Haley, along with other local farmers, knew Mrs. Thompson should be contacted at once and the tragedy reported in Victoria. Mr. Buttoner, a resident of the area, volunteered to walk to Victoria with the sad news of the accident.

From **The Daily Colonist**, Monday, Nov. 16, 1896, it was reported: "The first fatality incidental to the flooding of the Island rivers by the recent rains was reported yesterday morning." According to this report Buttoner must have reached Victoria sometime on Sunday, Nov. 15, 1896.

Moses McGregor, a staunch and loyal friend of the Thompson family, immediately set out with Mrs. Thompson and drove to Sooke. McGregor then organized a party to search the river and investigate under the log jam.

On Nov. 19, 1896, McGregor and Provincial Constable McKenna, assisted by residents of the Sooke district, located the shafts of the buggy and the horse still attached to them 300 yards below the fording place. On Nov. 20, McGregor with several men, made another search for the body of William Thompson, but to no avail. On Nov. 24, Messrs. T. D. Kinsey and G. Embert located Thompson's body half a mile below the ford under an accumulation of driftwood and wreckage from the storm.

WILLIAM THOMPSON was a native of Belfast, Ireland, 36 years of age. He left his wife and two small daughters, Jessie Converse and Mary Taylor. On Thanksgiving Day, Nov. 26, 1896, he was laid to rest in Ross Bay Cemetery. Rev. Dr. Campbell and Rev. S. Cleaver conducted the service.

After the tragedy in which Elmo played such a stirring role, he settled in as chief bodyguard to the little family. The Irish Setter qualities of his breed rose to the occasion and his master would have been proud of this canine son of his native land.

In a few years Elmo welcomed to the family hearth a new master, S. C. Roberts. In 1903 the Roberts family moved to their new home, Mohill, 321 Michigan Street, where many happy days were spent as Elmo learned readily his new role with a master who loved him dearly.

One day he was given a holiday and sent to Charlie King's dairy farm in the Shelbourne area of Victoria, some four miles distant. The next day Roberts saw a very tired Elmo making his way to their Michigan Street door. His coat was wet and his paws coated with mud.

Mr. and Mrs. Roberts examined them and found between each toe mud mixed with grass, burrs and pine needles.

TRUE TO HIS BREED Elmo had traversed through meadowland and splashed in swamps to reach home and his beloved family.

Miss Mary Roberts can remember the day, long ago, when Elmo needed veterinary attention. She and her sister Jessie, the two little girls mentioned at the beginning of this story, led Elmo to the animal doctor's establishment, Dr. Hamilton on Fort Street, next to the horse and buggy rentals. Not long after that, one night, as she and Jessie were saying goodnight to their pal, they noticed he gave them a long, sad, lingering look. In the morning they found him dead.

Elmo, patient, reliable and faithful, had passed from their midst. Today, after all those years, there is a fine pencil-crayon sketch of Elmo by Miss Margaret King hanging on a wall in the home, Mohill, 1390 Transit Road.

BAMFIELD BOARDWALK

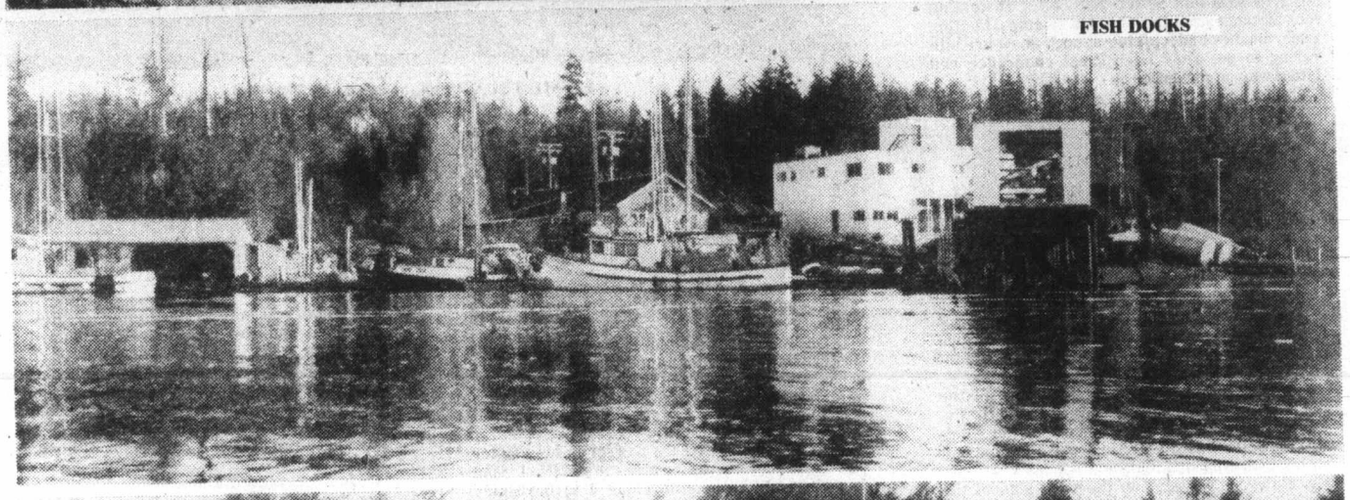

FISH DOCKS

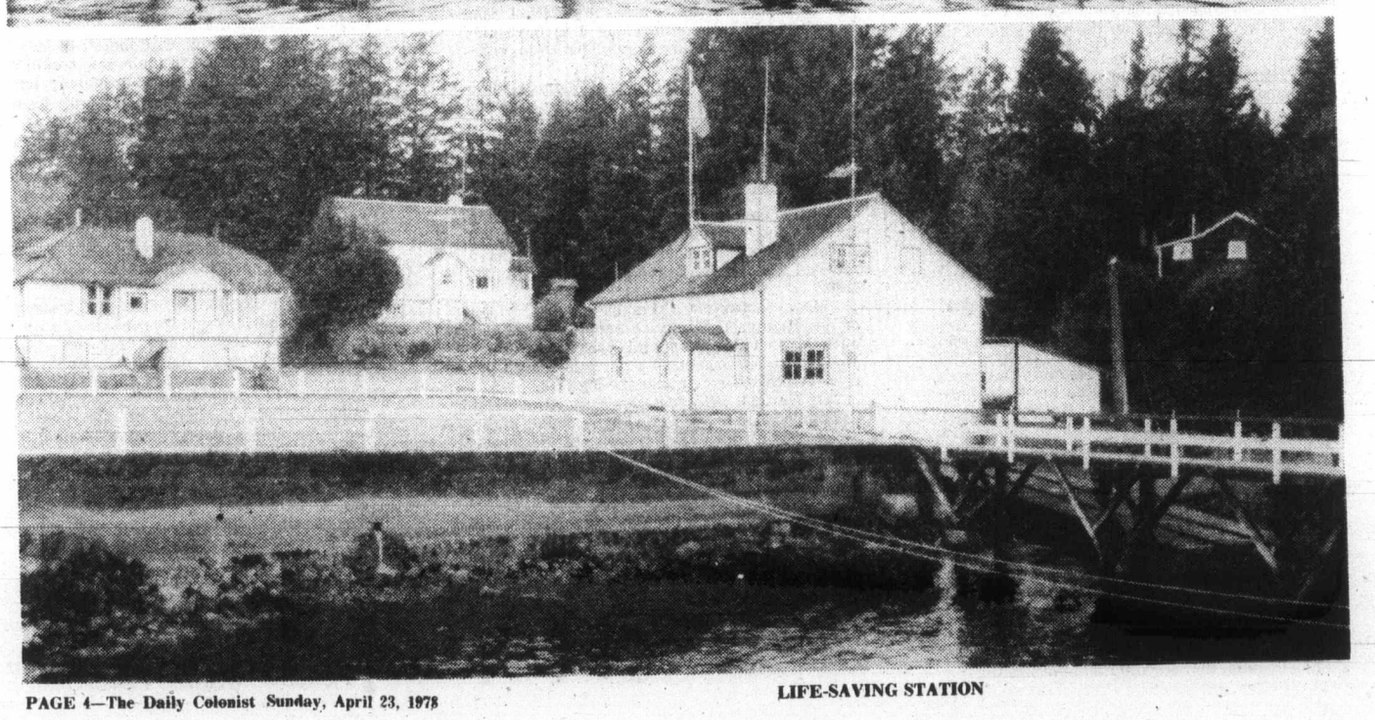

LIFE-SAVING STATION

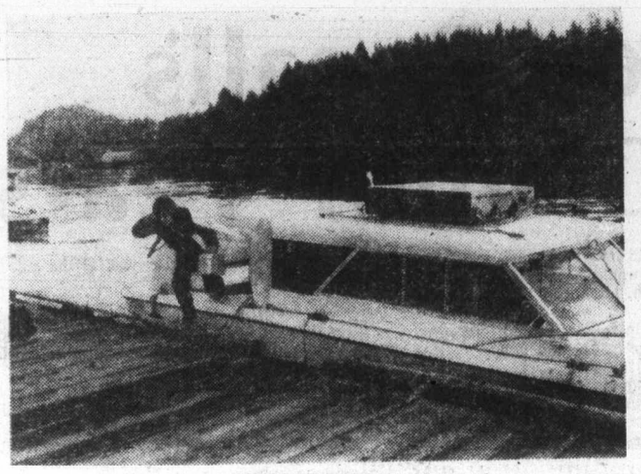

SCHOOL BOAT-BUS

BAMFIELD WAY OF TRAVEL

BAMFIELD

Photo-Story By Michael McNall

The winding logging roads along Cowichan Lake take you deep into the heart of Vancouver Island. Massive trucks loaded with logs to a height nearly three storeys high creep slowly around the bend to meet you.

It's like experiencing a close encounter of the second kind. You may even have to wait 20 minutes while one of these vessels is being loaded in the middle of the road.

★ ★ ★

THE SCENERY is outstanding, entering varieties of forests, such as spruce, fir and poplar clones, over rivers and by mirror-like lakes.

Upon reaching massive tracks of standing cedar you know the west coast is not far beyond.

The village of Bamfield is surprisingly quiet with most of the activity going on in the inlet.

Fishing boats whisper slowly by bringing the day's catch to the packers. It's not an easy life for these people, many times facing the dangers of the west coast elements. Evidence of the boats not so lucky are scattered among the rocks and coves of the coast. No matter what the weather the inlet is calm and peaceful.

★ ★ ★

MARINE RESEARCH is perhaps the next biggest activity at Bamfield. The University of Victoria field station employs many researchers and students to carry out investigations of sea plants, fish, mammals, birds and other sea creatures which are so abundant in this area. The station is well-equipped for studies and modernly comfortable.

There is no main street in Bamfield—only a scattering of houses and buildings along each side of the inlet. Bamfield, has somewhat of an atmosphere of an Atlantic fishing village, but the salt of the people is definitely west coast.

BUSHLAND HIKING TRAIL flanked by old cedar.

THE PEOPLE live here because they love the tranquil west coast life and the beauty it holds. They are a self-satisfied people, uninterested in the materialism and pace of big city life. They love their independance and solitude and relish in the joys of the simple life and it's labors.

The fact their boats can be seen tied to the church wharf on Sunday shows to what extent the sea plays in their life style.

★ ★ ★

THE SCHOOL is on the "other side" as they call it, meaning it is on the other side of the inlet. A school boat buses the kids over from the main shore and from isolated coves and inlets.

There are numerous hiking trails which take you to high overlooking cliffs and beautiful sandy beaches. Brady's Beach is one of the beaches the people of this area are most proud. The peacefulness and serenity is as virgin as when the native people first walked along its shores.

At the end of each trail there always seems to be an eagle soaring high overhead to greet you.

★ ★ ★

HIDDEN within the large, old cedars, which stretch ghost-like above all the other trees, are many stories of days gone by. Days when the Ohiat Indians paddled their dugout canoes after the great whales and when the missionaries and trade ships sailed by.

Bamfield is rich in beauty and folklore but more important it enriches the lives of the people who visit and live there.

Bill Kersey Recalls Victoria's Glamor Years

At the turn of the century, I arrived via the Canadian Pacific Steamship Princess Victoria at seven a.m. My first sight of Victoria was the imposing legislative buildings. I stopped to admire the workmanship of this architectural structure, which gave me a feeling of confidence that I had selected a good place to establish myself.

Walking over the Causeway, I saw a building was being erected on poles, driven side by side over quite a large area on the east side, which was obviously a swamp. I was informed later it was a hotel for the Canadian Pacific Railway.

WHILE VIEWING this strange sight, I was spattered with mud from a horse-drawn vehicle that plodded through three inches of mire that covered the roadway.

Walking slowly north to Government Street, I was impressed with the roadway that was paved with wooden brick-size blocks. There were depressions along the entire roadway, brought about by wet weather that caused them to swell and heave.

It was a dangerous road for a horse and the two-wheeled carts that were the chief means of transportation at this time. Accidents were frequent when a horse stumbled and fell, throwing the driver headlong on to the roadway.

At the theatre, the latest joke was: "Did you hear the news: "they are going to pave Government Street."

ON THE CORNER of Broughton and Government, Weilers furniture store employed highly-skilled woodcarvers. The beams in the ballroom in the Empress Hotel were hand-carved by them and they were paid $2.50 a day for their artistic work.

In the 1200 block on the west side, a store operated by the name Two Jacks, where one could place a bet on sporting events and gamble for money in a room in the rear of the premises.

The Two Jacks displayed a blackboard on the sidewalk for odd jobs that were available. Men seeking work would be down to read the jobs listed by seven, hoping to be the first to apply.

Some of the help required read: "Wanted man to sack potatoes 50 cents a day, and a meal."

Another for a man to clean stables and care for horses, one dollar a day with sleeping accommodation in the barn. There were plenty of willing applicants, as work was as scarce as hen's teeth.

The Two Jacks store was equipped with an electric telegraph line, where important sporting news was written on a large blackboard.

In 1908 I stood with a large crowd reading the description of the Jack Johnson-Tommy Burns championship fight being fought in Sydney, Australia. The report was running about five rounds behind, when a flash was written on the board: "Police stop fight in the 14th round to save Burns from further punishment.

The crowd marvelled at the possibility to read this exciting news from far away Australia.

ON THE NORTHWEST corner of Yates and Government, Salmon's Tobacco Store did a thriving business selling sweepstake tickets on the major horse races. Tickets were one dollar, and the average prize around $30,000. I knew many lucky winners personally. Most of them were worse off from the effects of easy money.

A friend of mine, a very careful Scotsman, won $35,000. He bought a house and clothing for his five children and invested the balance with the Dominion Trust Company. The trust company was paying a high rate of seven per cent interest and went broke. Along with hundreds of other investors he lost it all. Another friend won a similar amount and went on a spree and finished up in Kamloops Sanitarium.

On the southeast corner of Government and Johnson, Lawrence Goodacre operated a butcher shop that was a sight to behold.

Hanging from rails across the front of the store were front and hind quarters of prime beef, sheep and lambs, with a fern-like pattern on their sides, created by nicking the carcass while it was warm.

A number of hogs were spaced along the display and at each end a bear, shot in the Sooke Hills or Prospect Lake, to embellish the exhibit.

Goodacre had 200 acres of pastureland at the old University School on Richmond Road. Cattle from the prairie were driven on arrival along Govenment to Hillside Avenue, where a water trough gave them a short rest and a much needed drink. Then on to the pasture field to fatten up and await their turn to be killed at the slaughter house, which was at the entrance of the ranch.

GOODACRE HAD seven two-wheeled delivery carts, and a heavy team of horses and a large wagon to transport the slaughtered cattle from the ranch to the store.

Leaving the stables on Herald Street at four a.m., the driver would have his first load at the store by 6:30 a.m.; another in the afternoon. Each load consisted of six hind and front quarters of beef, half a dozen hogs and a number of sheep and veal. Liver and hearts were considered offal and were given away for cat and dog food. Some of the liver was secretly mixed in with beef sausages that were made in the basement of the store. Liver and hearts, with the lungs and windpipe complete, were called plucks. The driver bringing his load from the slaughter house would often throw one over a fence to the owner of a dog or cat.

Two blocks from Goodacre's, Chinatown occupied the entire area of Fisgard and Cormorant Streets. The Chinese wore pigtails, and were considered a menace to the white population.

Gambling and opium smoking was their only vice. Apart from this they were loyal workers, law abiding, and trustworthy in every sense. The majority of them worked in the lumber mills, from seven a.m. to five. Their take-home pay was $1.50 a day. At the noon-hour they walked to Chinatown with a bundle of fire wood in their arms, one behind the other, never together. They were never late in starting, or returning, to work, and seldom complained.

MOST OF THEM spoke pidgin English, and had one answer to most questions: "No Savvy."

One morning they gathered outside the mill office, chanting: "Dollar six bits."

Management told one of their staff to go out and fire some of them. There were 30 or more of them with names that could not be pronounced, most of them were listed in the office by numbers.

The man sent out to fire some of them, shouted at one: "What's your number?

"Dollar six bits," he replied.

"What's your number?"

He asked another.

"Dollar six bits."

All questions received the same answer: Dollar Six Bits."

The strike was over in 10 minutes, which must be the shortest strike in history.

Some of the more ambitious Chinese established themselves in the laundry businss. The ironing of shirts, bed sheets, etc., were performed behind a window for the public to watch . . . with irons that were heated on a hot stove, and a large ironing board with a jug of water. While the ironing was being done the Chinese would fill his mouth with water and spray it on the clothes several times to dampen them for better results.

The health authorities put a stop to this unsanitary practice.

A number of Chinese were employed by the elite as houseboys. They did the housework, cooking and cared for gardens. The loyalty of these houseboys is beyond description. Left in charge of a premises it was guarded religiously. Anyone asking questions received one answer — No Savvy.

THE YELLOW PERIL, as they were often called, became a political issue in provincial elections. In 1911 I heard Sir Richard McBride speaking from the floor of a horse-drawn dray in front of the Colonist building on Broad Street to a crowd of several hundred.

With his fists clenched and in a defiant stance he said: "What we want is men of backbone, and a white British Columbia." Sir Richard employed three or four Chinese at his home on the Gorge Road at that time.

It was thought impossible to assimulate them. How wrong we were. Today they are some of the finest citizens and successful businessmen. The Chinese initiative became evident when a Chinese laundry operator was in the middle of two stores — on one side a restaurant, with a sign — "We never close," on the other side a hotel with a sign — "Open all night."

AUTHOR BILL KERSEY . . . with horse-drawn wagon in front of Moore and Whittington's Quadra and Yates plant.

By Bill Kersey

The Chinese not to be outdone, put up his sign — "Me wakee too."

Moving along from Chinatown to Chatham Street, was the red light district . . . a row of one-storey houses built in one solid block, where prostitution was tacitly allowed.

On Courtney Street a house run by Stella Carrol catered to the elite. The police laid a charge against her, which was apparently a mistake. Stella made a threat that if she was taken to court she would publish a book entitled: Men I Have Met. The charge got conveniently lost. Stella carried on for many years and retired when prostitution was outlawed.

During the operation of these houses I cannot remember any disturbance or disordely conduct requiring the police.

ON YATES STREET to Douglas, the centre of the road was filled with transfer wagons. An assortment of vehicles, from a two-horse covered van to the small single-horse conveyances, plied their trade. I hired one to pick up my trunk at the CPR docks and deliver it to Oak Bay Avenue. The charge was 75 cents, with myself as a passenger. The transfers were on the street from seven a.m. to six p.m. and sometimes later, every day of the week.

The electric streetcar was the only other means of transportation and covered the Victoria area from Cloverdale Avenue to the Outer Wharf, and served most of Victoria as far out as the Uplands.

The fare was five cents. In 1912 the fare was raised to 10 cents.

This hike in fares brought about loud protests from everyone.

One Victoria newspaper had a headline on the front page saying: "Ram them in, Jam them in, the public be damned."

A jitney service was started by some who owned a motor car, mainly Fords. They carried full loads to and from the city at the five-cent rate. After about nine months the streetcars were again crowded and the 10-cent rate accepted and forgotten. The jitneys were unable to compete and ceased operations.

The population of Victoria was around 20,000. Hillside Avenue was the limit of business activities. The provincial jail was on the corner of Topaz and Quadra Streets. Convicts were marched in striped clothing to Government House every day, leaving at 7 a.m., returning at 5 p.m.

THEY WALKED in single file with a warden in front and one behind. Before the turn of the Century they were chained together and were referred to as the chain gang. Most of the convicts were men in the 30s and 40s. Juvenile delinquency was almost unknown. Respect for law and order was a principle they believed and upheld.

There were several hangings at the jail, who published the victim's last words. One, I remember, when asked if he had anything to say, said: "I didn't come here to make a speech." There were others that walked to the gallows without any fear or remorse.

On the corner of Yates and Quadra, Moore and Whittington operated a sash and door factory, employing 30 or more workers. Fir, cedar and spruce lumber, five to six-feet wide, were used for panels and sink boards, without a knot in them. Moldings were manufactured in many designs and ornamental finials were made to embellish houses. Many of the older homes still display them.

Before the turn of the century Moore and Whittington operated a small workshop on Government Street, where they did a thriving business making screens for doors and windows.

Victoria was plagued with flies.

In 1908 an unprecedented boom in real estate and the economy brought about full employment and an influx of people.

REAL ESTATE OFFICES were opened in every available spot to cope with the increasing demand for vacant lots and houses that were going up in price daily.

The land registry office was six months behind in issuing deeds.

Nearly all transactions were on paper, with a small cash payment down.

Carpenters' wages went up from two dollars a day to four. Everyone thought they were in the promised land.

The standard Lot was 60 feet by 120 feet. There were no building restrictions or permits required to build a house. Many cut their lots in half and sold them for more than the original price. Others bought two standard lots and made three 40-foot lots from them, which returned them a handsome profit.

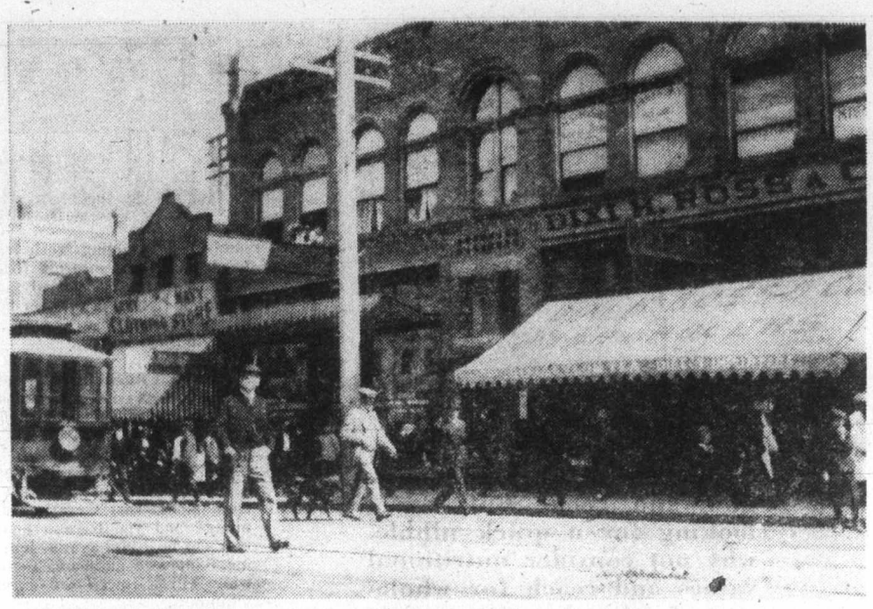

DIXI H. ROSS COMPANY on Government had most up-to-date grocery in town. One could purchase a quart of whiskey or gin for one dollar. The Temperance Society pressing for prohibition to further their cause, opposed the sale of hard liquor in stores, saying that women were buying liquor unknown to their husbands by charging it up as a bottle of fruit juice or a grocery item. The store closed when the sale of hard liquor was outlawed, The Two Jacks moved in from their original store in the 1200-Block shortly after.

LAWRENCE GOODACRE DISPLAYED quarters of prime beef, sheep, lamb and hogs, with a bear on each side.

On Oct. 26, 1910, The Driad Hotel on the corner of View and Broad Street, was badly damaged by fire. Two days later, David Spencer purchased the hotel, along with the Victoria Theatre on Douglas and View for a reported price of $300,750.

Mr. Spencer renovated and consolidated the two buildings into Victoria's first large department store.

Labor troubles plagued the store, not for more money, but downright inefficiency by some of the single female workers. Only in exceptional cases were married women employed in the business world. This gave the single girls a kind of an independence that was partly responsible for their casual attention to customers.

ONE OF THE MANY cases of inefficiency happened to a Victoria lawyer who had an early appointment at court. On his way to court he noticed he had forgotten to put a tie on. He dashed into Spencer's to buy one.

The young girl in charge of this department, was sitting with a male clerk completely oblivious to her line of duty. The lawyer in his haste took one from a rack and put it on to save time. The girl made no move to wait on him. He walked out to be in time for his appointment. Later that day he called back to pay for the tie and could find no one to wait on him. He took the tie off and placed it back on the rack and went home.

He brought this to the attention of Mr. Spencer the following day who said: "If I had my way I would employ only married women."

Five, 10 and $20 gold coins were in general use for wages and amounts over $10. At the banks any sizeable cheque was paid in gold.

WHEN HATLEY PARK was being built the workers were paid in gold. Dan Cambell, who owned the Colwood Hotel, did a booming business in the beer and hard liquor, bought and paid for in gold, mostly by the workers who were confined to the area through the lack of transprotation at this time.

Mrs. Cambell told me that the gold coins were put in a basket and lowered in a well at the back of the premises for safety. Mrs. Cambell often boasted that she lifted $30,000 in gold coins from the well to be transported to the bank.

Mr. Cambell thought he had it made. Then the first stop for prohibition demanded that no license to operate would be granted unless the premises had at least 12 rooms. Mr. Cambell with many others complied with this order, which took most of his capital. Shortly after completion, total prohibitin was enacted Mr. Cambell, with many others, lost everything. The total deteriorated and became worthless. It was demolished and a new building replaced it when prohibition ended.

Victoria's glamor years came to an abrupt end when war was declared in 1914.

FRESH FRUITS and V
NUTRITION with CON

THOUGHT for FOOD

MURIEL WILSON

Everyone likes to snack now and then. But, when looking for a quick nibble, why not consider nutritional values and reach for wholesome food rather than empty calories? Fresh fruit and vegetables are ideal whenever the yen for a between-meal snack strikes. They contain lots of healthful vitamins and minerals. Whether eaten out of hand, combined in baked goodies or blended into thick, luscious drinks.

Nutrition-conscious mothers seem to be growing in numbers, the very same people who want convenience in foods. For example, many mothers are adding fresh fruit to the school lunch boxes and offering fresh fruit as after-school treats. Consciously, too, people are selecting that fresh salad or bowl of fruit in the school or office cafeteria line . . . or by adding an apple in the briefcase.

WITH FRESH FRUIT and vegetables one can have both convenience and nutrition. Fresh fruit beverages can be whipped up on the spur of the moment, all that is necessary for a quart of frothy fresh "drink-a-snack" is assembling the ingredients . . . skim milk, a banana, honey and a cupful each of fresh orange and fresh grapefruit juices. Toss them into a blender for one minute and you have a homemade "shake" that's as healthful as it is delicious and refreshing. Bananas contain an assortment of nutrients, while citrus juices are excellent sources of vitamin C.

Here then, are two delectable fresh fruit drinks.

FRESH DRINK-A-SNACK . . . one banana peeled, one cup **EACH** fresh grapefruit juice, fresh orange juice and skim milk plus two tbsp. honey. Combine all the ingredients in the blender, blend one minute, then chill. Makes about a quart.

FRESH FRUIT DRINK . . . one-and-a-half cups **EACH** skim milk and fresh orange juice, one banana peeled, six tbsp. graham cracker crumbs or six graham crackers broken. Combine all the ingredients in a blender. Blend one minute. Chill. Makes about a quart.

Now for a batch of nutritious Snacking Bars. These are fine for the lunch box or after-school snack.

FRESH SNACKING BARS . . . pastry for a two-crust pie, four cups peeled, cored and chopped apple, one cup shredded fresh carrots, one tbsp. lemon juice, three-quarters cup EACH chopped nuts and uncooked rolled oats, one-half cup brown sugar firmly packed, one-quarter tsp. EACH cinnamon and ginger, one-quarter cup soft butter or margarine and one tsp. grated lemon rind.

Prepare pastry. Press evenly into bottom of a 13- by nine- by two-inch baking pan. Combine apples, carrots and lemon juice, spread over dough. In a medium bowl, mix nuts, oats, brown sugar, lemon rind, cinnamon, ginger and butter. Mix well. Sprinkle over apples. Bake in a preheated 400°F. oven for 45 to 50 minutes or until top is lightly browned. Cool on a wire rack. Cut into one-and-a-half-inch squares.

Another cookie that is delicious but only about 10 calories per cookie.

NUT-MERINGUE COOKIES . . . four egg whites (at room temperature), one tbsp. lemon juice, a dash of salt, two tbsp. chopped nuts (toasted filberts or pecans are nice), two tbsp. non-fat dry milk powder, one tbsp. honey and one tbsp. almond-flavored liqueur OR one tsp. almond flavoring.

In the small bowl of mixer beat the egg whites, lemon juice and salt at low speed until foamy. Gradually increase speed to high and

TASTY SNACKS

hints from Helois

DEAR HELOISE:

This suggestion is for grandmothers of young ch
far away. We have three grandchildren under the a
in another state. Obviously we don't get to see them
may read to them.

So I buy children's books and tape them on cassette tapes. I carefully name the book and tell them when to turn the pages. Sometimes there are pictures on the pages I point out to them.

Our daughter says the children are thrilled with the books and they are a special treat. The books with the tape are kept in a separate place so they don't get ruined. This way they will still be good for the baby who is ye
listen to Grandr
Grandma ge
reading and the
fun of listenin
other than Mot
Mrs

++

**Grandma, yo
with a delightfu
Taping stori
idea, but tellin
when to turn th
can follow the s
the pictures
darling idea.
sharing it with**

THE JIG

DEAR HELOISE
We have a hin
with young child

EGETABLES
IVENIENCE

beat until stiff peaks form. Add nuts, milk powder and honey.

Continue beating at high speed, scraping the sides of bowl occasionally. Spoon meringue into a pastry bag fitted with a one-half-inch tip. Pipe four lengths, each about one inch wide on cookie sheets lined with brown paper. Bake in a pre-heated oven 200°F. for one hour. Turn off heat but do not open oven door. Let cookie dry out for a couple of hours or overnight. With wide spatula carefully remove from brown paper. Store in air-tight container. Makes about 24 cookies.

And then without any baking we have to have Easy Pick-Ups for snacks . . . for these all you need is your fingers . . . Cherry tomatoes, carrot and celery sticks, fresh fruit, cheese wedges or cubes, cubes of leftover meat or poultry, hard-cooked eggs and nut-stuffed dates. All of these can be eaten with dips if desired.

Here is a baisc Cottage Cheese Dip to which you can add chives, tuna, clam, etc., if desired.

BASIC COTTAGE CHEESE DIP . . . one pound cottage cheese, two tbsp. milk, salt and pepper to taste.

It is hard to enumerate all the easy-to-fix raw snacks . . . they take only minutes to prepare. Stuffed and chilled celery sticks can be wrapped in transparent wrap and stored in the fridge all ready for the snacker.

STUFFED CELERY STICKS . . . here are a few suggestions for stuffing, use crunchy peanut butter, seasoned cottage cheese, cheese spread, corned beef or chicken spread, mashed liver sausage or salmon and tuna mixed with a little mayonnaise. Any of these are tasty and attractive. Any of them can be sprinkled with sesame or celery seed OR with paprika for extra color.

Individual baked custards make a fine snack. Make up half a dozen and keep in the refrigerator where they will be handy.

EASY BAKED CUSTARDS . . . two large eggs, one-third cup sugar, one-quarter tsp. salt, two cups milk, one-half tsp. vanilla and a sprinkle of nutmeg on top of each custard before baking.

Scald the milk to which has been added the salt and sugar, just scald the milk lightly. Stir gradually into the beaten eggs. Add the vanilla. Pour into six custard cups, sprinkle lightly with nutmeg. Stand cups in pan of hot water. Bake in a pre-heated 350°F. oven for about 45 to 50 minutes or until firm in the centre.

We are fortunate in having an abundance of fresh fruit and vegetables all year round . . . apples, oranges, bananas, grapefruit, pineapple, etc., etc. In the vegetable kingdom there are crispy little carrots, celery, lettuce, cabbage, etc., that can be prepared and refrigerated in no time flat ready on demand for those snackers who are always hungry.

Ice cold milk and a healthful cookie are just as popular as potato chips, Coke, etc., if they are available. Snacks are practically a way of life and it's a wise mother who anticipates raids on the refrigerator with healthful but good-to-eat, ready-to-eat food. Why fight this trend . . . if necessary be sneaky . . . don't suggest that certain foods are "good for you," just make them available.

BRIDE'S CORNER

FOR CALORIE COUNTERS GUIDE, FASTEN A CALORIE GUIDE ON THE FRIDGE DOOR . . .

SNACKS UNDER 100 CALORIES . . . one glass skim milk . . . 85 calories.

Skim milk malted made with non-fat dry skim milk powder and flavoring . . . 85 calories.

One medium apple, pear, orange or banana, about 70 calories.

One slice whole wheat bread spread thinly with peanut butter, about 95 calories.

One carrot cut into sticks or six celery curls, about 30 calories.

One glass tomato or V-8 juice, 45 calories.

One-half grapefruit or a tangerine, 50 calories.

One hard-cooked egg, 80 calories.

One-ounce Edam, Mozzarella or Canadian cheddar cheese, about 80 calories.

These are all trim-line snacks.

HELP FOR HOMEMAKERS

ildren who live
ge of 5 who live
very often so I

t too young to
na read stories.
ts the fun of
children get the
g to someone
ıer.
. Margaret Post

+

ı sure came up
il idea!
s isn't a new
g the children
e page so they
ory and look at
vith you is a
Thanks for
us.

Heloise

IS UP!

t for mothers
ren.

If you have any old jigsaw puzzles that have a children's scene, here is an economical way to reuse and save them while saving money at the same time.

Put the puzzle together. Cut a piece of cardboard the size of it. Put double-stick tape or glue on the back of the puzzle. Cover with the piece of cardboard and press firmly. Then cover with heavy-duty plastic wrap.

To the delight of your children you have a cute, colorful place mat.

Kim and Leah

+++

How about covering the picture with clear adhesive-backed paper and using a scrap of any kind of adhesive-backed paper to cover the back of the puzzle.

This will make a nice place mat that can easily be wiped off with a damp sponge.

Heloise

SCOUR POWER

DEAR HELOISE:

How to store used scouring pads has always been a problem in my home.

I came upon the idea of cutting off the flat side of an egg carton and using the egg side to place the wet scouring pad on.

They drip into the containers and have a nice chance to air out. As the egg carton becomes heavily soiled, it can easily be replaced.

E. Hackman

A FRESH IDEA

DEAR HELOISE:

I'm 12 years old and I have a hint for you. It's an air freshener for your closet.

Take a metal tea-leaf caddy outside and spray paint it any color you want. I painted mine gold.

After it dries, fill the caddy with lavender or your favorite fragrance and hang it in your closet to use as an air freshener.

Mac

KITCHEN NEATER!

DEAR HELOISE:

If you have a deep, narrow cupboard shelf out of which you need to pull numerous boxes of cereal, crackers and cookie boxes every time you want a certain one, then it may be worth your while to try my index system. It may spare early morning frustration when trying to find each child's favorite cereal.

Tape a short piece of stiff paper with the content's name on it to the back edge of each box, staggering the tags so they can be seen when the boxes have been arranged according to height.

Karla Bynum

TACKLE YOUR IVY!

DEAR HELOISE:

I have a wonderful idea for a hanging basket. I took my son's old football helmet and made a hanging basket out of it.

I took a coat hanger and put it in the holes in the sides of the helmet to hang it by. The air holes in the top of the helmet let the water drip out.

4-23

Mrs. James Brock

This feature is written for you... the housewife and homemaker. If you have a hint, problem or suggestion you'd like to share... write to Heloise today in care of this newspaper.

LETTER OF THOUGHT

DEAR HELOISE:

Every day do something for someone else, count your blessings, be happy and you will live longer.

Esther

BE AN ANGEL!

DEAR HELOISE:

After taking an angel cake out of the oven, put three or four snap clothespins around the edge of the pan, between the prongs, then turn the cake upside down.

No danger of the pan falling off the funnel or other dishes. I have used this method for years.

R. E. L.

COFFEE CAN-ISTERS

DEAR HELOISE:

Here's a hint for those who use coffee cans as a canister set.

My children had extra loops from the potholders they create on their little loom, so I snatched them up and stretched them around my coffee cans that I use to keep tea bags and sugar in.

One of the cans I decorated with all different colors and the other with a repeat pattern of two colors.

The cans look so bright and cheerful and we can tell the tea canister from the sugar canister.

Peggy Scheffel

MY FINGER HURTS!

DEAR HELOISE:

When you hurt your finger or hand and it's swollen, don't you just hate holding ice on it?

Well, here's the answer. Put a piece of ice in a plastic bag and tape the bag shut. Then tape the bag to your injured finger or hand.

I've found this idea very useful and I hope you will too.

Nicole Casper
Age 10

DOUGH-RE-ME!

DEAR HELOISE:

I thought I'd drop this goodie of a hint to you.

I live in a small house and I had all the doors and windows open.

I wanted to make bread, but where to set it to rise? Presto — I ran my clothes dryer for a minute or so and popped the pan of dough inside.

The bread rose perfectly in one-half the time.

L. E. K.

© King Features Syndicate, Inc., 1978. World rights reserved.

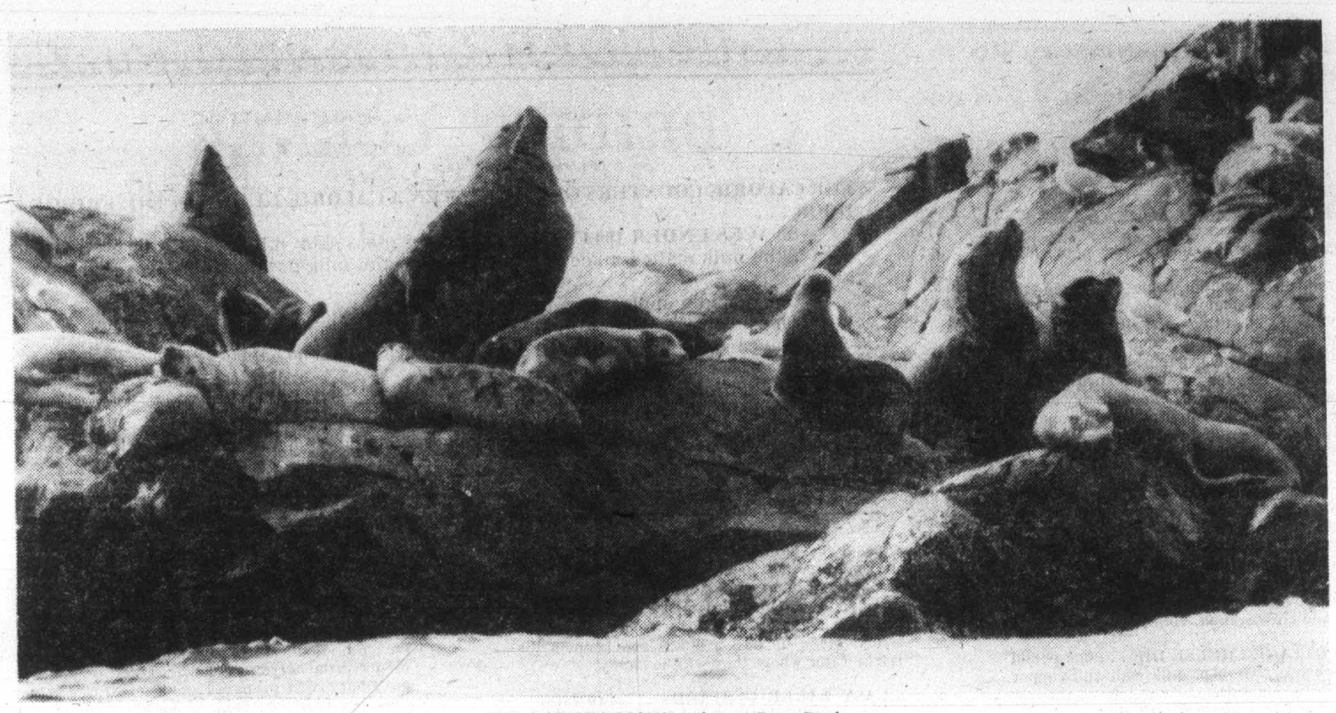

STELLAR SEA LIONS gather at Race Rocks.

Sea Lions
Transients of the Coast

The chill of winter filled the air as our boat neared the rocky islands of Race Rocks, situated off the area of East Sooke. It was middle February. The Olympic Mountains formed a formidable barrier across the Straits, dressed in the white mantle of winter.

Temperate waters of the warm currents from the Pacific Ocean fill the Juan de Fuca Strait providing a haven for many species of wildlife. Refugees migrate hundreds, even thousands, of miles to escape the rigors of the harsh winter.

Passing the secluded coves of the Metchosin and Sooke area we observed such oddities as the western grebe, loon, and a host of other transient waterfowl. Protected coves provided a haven for these visiting birds.

RACE ROCKS, a long time standing hazard to navigation, stood out in a ghostly form before us. These rocky pinnacles, protruding from the bottom of the Strait, over the years have claimed their toll in human life. Today the larger rocky island has a lighthouse to warn the maritime traveller.

In an ecological sense the Race Rocks area is a valuable section of habitat. It not only provides a secluded area for nesting sea birds during the warmer months, but is also a wintering ground for the sea-going transients,, the sea lions. During the months of January through March they gather in large numbers seeking refuge from the open Pacific Coast.

As our boat neared the rocky crags they become alive with the mass of quivering living flesh as sea lions made quick their escape from the rocks. Winds carried a pungent smell to our nostrils from the gathering, a calling card of the sea lion rookery. Curious heads of large bulls broke the surface as our boat passed. From the distant rocks other sea lions become aware of our presence, barking their protest.

Sea Lions are members of the seal family, but are distinquished from their smaller cousins by the appearance of an external ear and larger size. Sea lions are well suited for life in the ocean environment. Layers of blubber provide insulation from the cold waters and large flippers enable them to propel themselves against the strong currents.

THREE SPECIES of sea lions can be observed during the winter months in this area.

The largest member of the group is the stellar or northern sea lion. Large bulls can attain weights of up to 2,000 pounds and lengths of 11 feet. Males are massive in the forequarters with small heads in proportion to the rest of their body. Long whiskers and the appearance of a mane due to the lose folds of skin give the group their name, sea lions. Females are much smaller than the males.

Stelllar sea lion bulls will gather harems of

CALIFORNIA SEA LIONS visit Barkley Sound.

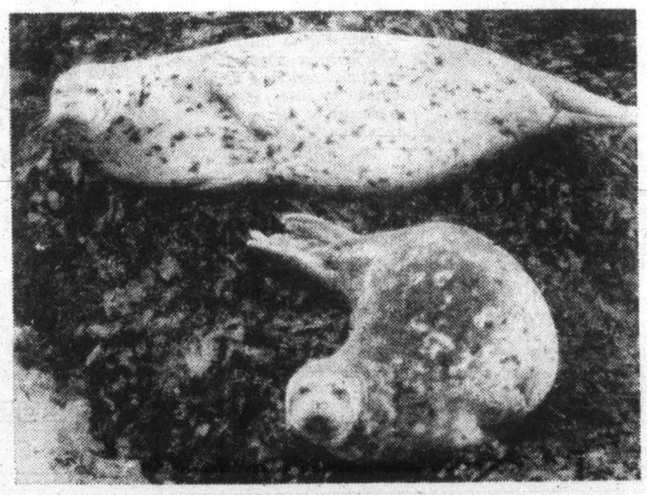

HAIR SEALS, smaller cousins of the sea lions, are common sight along Island shorelines.

Photo-Story By Gary and Judy Green

10 to 20 females in breeding grounds in northern waters of Vancouver Island. A territory is established by the bull, who will defend it from other bulls by violent confrontations. These altercations often leave scars which are visible on the larger males.

A VISITOR from southern waters is the California sea lion. This species is smaller than the stellar sea lions, with bulls weighing up to 1,000 pounds and attaining a length of eight feet.

Adult males are distinquished by a prominent crest on the forehead. Females do not have a crest and are smaller in size. It is the female of this species that is used by marine lands and the circus world for the balancing acts which gives delight to so many children and adults.

THE SMALLEST species of sea lions, which is not often seen in our waters, is the northern fur seal. Bulls of this species weigh 600 pounds and are seven feet in length. A feature for identification of the males of this species is a short snout. Northern fur seals leave their rookeries situated in the Pribilof Islands of Alaska during the fall, heading for southern waters.

Northern fur seals were an important part of the economy at the turn of the century. These animals were hunted for their valuable fur by the commercial sealers. In fact Victoria at one time had an active sealing fleet. But due to protection and lack of demand the industry failed.

On the lower portions of the rocks we observed the sea lions' cousin, the hair seal. During low tide they haul themselves out on their favorite rocks, slumbering the day away. Seals are timid in behavior and are not as vocal as their larger cousins.

A BOUNTY OF FRESH salmon and herring are the main attraction of these sea mammals to our region.

The most adept fisherman can be put to shame by the fishing abilities of the sea lion. In his pursuit for his favorite food the sea lion will take salmon from the hooks and nets of commercial boats, causing expensive losses. Confrontations of this nature result in the death of the sea lion and a perpetual bad name for the species among the fisherman. In fact at one time certain groups were in favor of boats equipped to gun down sea lions on their rookeries to diminish their numbers.

On land the sea lion is awkward, almost comical, as he struggles over the rocks to find a space in the mass gathering. Yet to watch these animals in their element, the ocean, is truly a ballet in motion. Several hundred pounds of living matter gliding through the water riding the current. Playfully they turn, propelling upward, and gliding below the surface.

AS OUR BOAT drew closer to the rocks we saw the bulls were still territorial. As one bull approached to close to another bull he sounded his warning by barking at his neighbor. If this was not enough the bull lunged, trying to inflict a wound with his sharp teeth. The mass of blubber usually takes the brunt of the blow. The bull we watched took the hint and gave his rival more room.

Another choice area to observe the sea lion gathering is Active Pass, between Galiano and Mayne Island. Each winter they gather there, numbering more than 100 animals at peak periods. The tide is very strong in this area, almost reaching the velocity of a river. To the sea lion this is great sport as they ride the current. An occasional head will break the surface with a salmon in the mouth to the envy of fisherman close by.

AS THE FERRY PASSES through the pass the sea lions ride the wash, giving pleasure to many of the passengers. The climax of such a crossing is seeing these animals hauled out on the point barking at the ferry as it passes. The captains are aware of this gathering and slow down and sound the whistle, so as not to injure any membersof the group.

With the hint of spring in the air the sea lions become restless to move. Slowly they leave the area of Race Rocks and Active Pass as instinct tells them. Once again they battle the tides and storms of the Pacific Coast to return to their rookeries, to breed, and carry on the species.

IT IS WORTH the trip to observe these animals in their natural habitat, not enclosed by the cages of man. Caution should be used when planning a trip, taking account of tide and weather conditions. A boat with a powerful motor should be used as the tides do run strong. If the motor fails the boat can end up on the rocks with fatal results. Remember a sea lion is far more suited for to waters than our frail species.

As our boat left the Race Rocks the sun was declining in the red western sky. Silhouettes of the bull sea lions stood out and their distant barking carried across the waters.

I am thankful that we were able to observe such a unique animal of creation, so suited for his aquatic existence. I silently wished them good luck as they would soon leave on their spring journey.

ISLANDER Crossword Puzzle

LAST WEEK'S CROSSWORD PUZZLE ANSWERS APPEAR ON PAGE 15

Sunday Crossword Puzzle

Edited by Margaret Farrer and James C. Boldt

© 1978 Los Angeles Times Syndicate

By Bert H. Kruse

ACROSS

1 Merriment
6 Big Ten nickname
12 Reading aids
17 Spanish dance
18 Nerve cell
19 Swore ——
21 Marx Brothers classic
23 Middle, in Madrid
24 Pen's partner
25 Renaissance poet
26 Whole
28 Early Slavonic king
29 Essential
31 Kind of recall
33 Cereal fungus
34 German article
35 —— one's shoulder (complain)
37 Broom of twigs
39 Sounds of satisfaction
40 Baseball's Berra
41 Prose works
43 "Star Wars" player
45 Lacrosse team
47 British gun
48 Spilling
50 Taboos: Slang
52 Window part
54 It. Island
56 Frankfurt's river
58 Card game widows
60 Prepared
64 Predictions
67 Birthright seller and namesakes
69 Saw wood, in a way
70 Boundary river of Asia
71 Chilean "puzzle" pines
74 Demeter's birthplace
75 Actress Adoree
77 Laurel and namesakes
78 Ending for Rumpel
80 Dignified
82 Portly
84 Ignore
85 Dee followers
86 Back talk
88 Inventor Howe
90 Atlanta university
92 Entr' ——
95 List ending
97 Burden bearer
99 Gets a whiff
102 Leveling piece
103 Melodramatic comment
105 Hindu serpent king
107 Brilliance
108 Explorer de ——
109 Tangle
111 Ambiguous gesture
113 Sensuous dance
114 Ephriam's son
115 Sees eye to eye
117 Tiger mosquito
119 Barnyard structure
120 Supply vessel
122 Holding tools
125 Most cunning
126 Arthurian lady
127 One who discerns
128 Authority
129 Took a break
130 Certain answers

DOWN

1 Meddles aimlessly
2 Kind
3 Tall grass
4 Have a ——
5 Associate familiarly
6 Appropriate to the time
7 Garland
8 Debussy's "Clair de ——"
9 Debbie Reynolds musical
10 Our: It.
11 Easy to see
12 Kind of braid
13 Sandy's single
14 Mischievous tricks
15 Hale or Henry
16 Peculiar
17 Errors of a type
20 —— one (green gem)
21 Dice
22 Articulate
27 American Beauties
30 "—— I say, not ..."
32 Timber wolves
36 Synthetic fabric
38 Black tie outfits
42 Neighbor of Gomorrah
44 Eulogize
46 Drop off
49 Monterrey money
51 Castor and Pollux
53 Grads-to-be
54 Waves' counterparts
55 French fighting force
57 Charters
59 Animal fats
61 Oddball poker holdings
62 Singer Ford
63 Campus figures
65 Garage mechanic
66 Emulate John Curry
68 Large net
72 Suburb of Harrisburg
73 Urban areas
76 Greek H
79 Beef cut
81 Opposite WNW
83 Legends
87 Comedian Arnold
89 Strutted, in a way
91 Sumptuous
92 Resources
93 Sacred tunes
94 Oberon's wife
96 Charismatic person
98 Shakespeare's Kate, for one
100 Hesitate
101 Support lines
104 Small botanical pit
106 One of the Hepburns
109 Andrea del ——
110 Horne namesakes
112 Down producers
116 Dramatic sketch
118 Soluble proteins, for short
121 Tee leader
123 Chemical ending
124 French co.

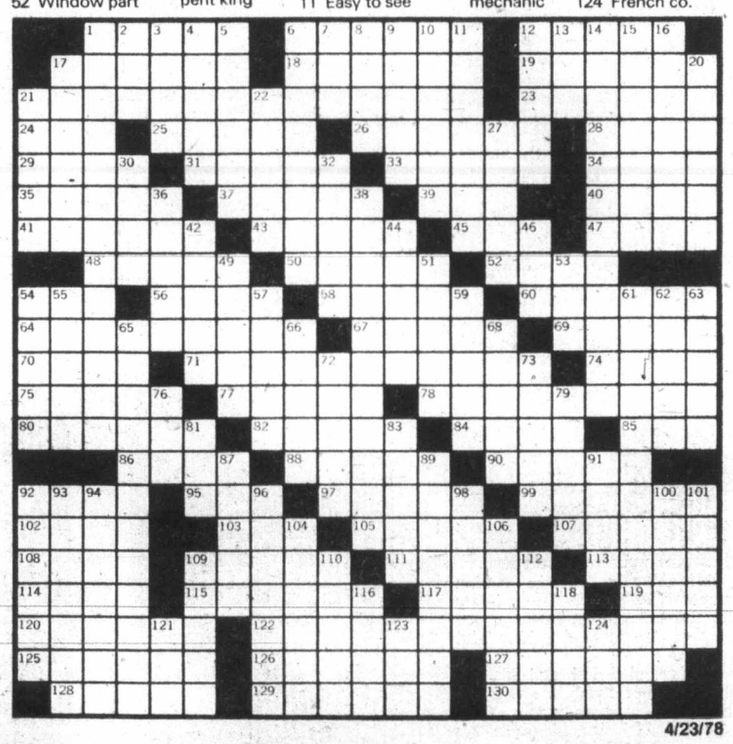

4/23/78

When leading an orchestra or choir, Timothy Vernon's visual performance has a powerful impact on his audience . . . it spellbinds and ignites every musician into reaching new heights of musicianship.

Timothy Vernon Conducts

Timothy Vernon moves gracefully . . . almost like a ballet dancer. Every cell and fibre of his being conveys his ardent wishes to his choir or symphony orchestra. He occasionally leans far back in an almost "S" curve . . . sways from side to side. He conducts with compelling eyes, dynamic eyebrows, expressive shoulders and hands.

Inner pictures of the moods he strives for reflect in his intense face, lost in deep concentration. One violinist states. To be conducted by Timothy Vernon, verges on the transcendental."

THIS ABILITY to mime an emotion or evoke a subtle nuance through a toss of the head or a droop of the hand springs, at least in part from early involvement in school drama, as well as music.

Timothy won many awards for acting all the way through school. Later he won two major Canada Council grants to study conducting in Europe. In a period of five years he took courses which generally take eight years . . . with honors . . . and was the first pupil in 10 years to receive the Outstanding Achievement Award from the Austrian Minister of Education. He has received accolades, standing ovations, and as many as eight curtain calls for conducting in such diverse centres as St. Louis, Missouri, Vienna, Austria, Nice, France . . . Italy . . . and touring Canada.

Currently he directs the orchestra for the Canadian Opera Company, makes guest appearances on radio, TV, leading other musical groups (including the Amity Choir in Victoria, our local symphony in the 1977 Summer Musical Festival) and more.

I first saw and heard Timothy act and sing when he was about 13, taking the part of Amahl, a crippled shepherd lad, in Amahl And The Night Visitors, a beautiful opera staged in Victoria in Christ Church Cathedral, in 1959 — every evening Christmas and New Year's Eve.

Written by the American-Italian composer, Minotti, and sensitively directed by Audrey Johnson, the story of Amahl was simple and moving.

The crippled lad and his widowed mother lived in Palestine. They were desperately poor. They were visited by three kings seeking the Christ child. When Amahl heard the story he offered to add his only possession, his crutch, to the gifts of the wise kings.

Then the miracle occurred. He was healed, jumped, ran, danced, and set off with the wise men to greet the Holy babe. At this point in the production there was scarcely a dry eye in the cathedral. Peggy Walton Packard played the part of the mother so sympathetically, it could have been written especially for her. She, as the poor peasant woman, and Timothy projected a tender relationship.

WAS THIS PROPHETIC? Years later Timothy married Peggy's daughter, Wendy, a well-known Victoria ballet teacher. They have two beautiful little girls. Allegra, who, at the age of two, cries out in musical chirrups of enthusiasm and waves happily when her father conducts and the baby, Aerial, a few month old. Both children were born in Victoria.

By F. E. Lindical

Timothy first saw the light of day in Vancouver, spent his early childhood in Kelowna, and moved to Victoria with his parents when about five.

His mother, (nee Minta Bulgin) came from Ontario, and like so many from the Guelph-Kitchener area, had German ancestors who settled in Canada during the latter part of the 19th century. When her son was small she taught him German leider and nursery rhymes. She plays the piano, and sings with the Victoria Operatic Society.

Tim's father, E. K. Vernon, played the trumpet with an amateur orchestra in Kitsilano. He is now a professor of history and geography at Camosun College.

Dr. Nora Haimberger gave Timothy piano lessons when he was five. She is a fine musician, and a direct descendent of the composer Mendelssohn. He also studied under Noel Smith.

When he was seven he joined the Christ Church Cathedral Choir, then directed by Graham Steed, and later by Richard Proudman, who also taught Tim the piano and organ. He sang as head chorister and solo treble, with the choir for about six years. Shortly after the production of Amahl his voice broke.

When Tim was 14 he began to play local church organs, at St. Chads, St. George the Martyr, and St. Lukes.

He started acting at Cloverdale Elementary School, then at S. J. Willis junior high, under the much loved drama teacher, Christine McNabb.

At Victoria high school he, and many other lucky students came under the strong influence of three inspiring and supportive drama teachers—Jim Dulmage, Bert Farr, and Tommy Mayne. From them he learned the rudiments of stage movement mime, and projection.

IT WAS A GOOD YEAR for acting at Victoria High. Dorothy, Bill, and Sylvia Hosie were among talented drama students. Timothy played the part of Napoleon in G. B. Shaw's Man of Destiny, directed by Jim Dulmage, and won a scholarship at the Banff School of Fine Arts. At Banff he studied under B. Iden Paine, who was then in his 90s.

Paine was a little wizened man with a powerful personality. Of the old school, he had, in his day, worked with Mrs. Patrick Campbell and many other greats of bygone eras.

He had directed some original Shaw productions in England with the Irish wit himself.

Timothy was offered a return scholarship to the Banff School of Fine Arts, but due to the fact that music, his other ardent love, was beginning to dominate his life, he had to decline.

TIMOTHY VERNON . . . Victoria boy in big time.

Timothy still has a yen to act, but finds music so soul-satisfying, that he probably will never take part in another play.

He was so involved in drama and music at school that he did not have time for all the studies he might have pursued, but he absorbed what he wanted to know with an eager acumen.

He says: "I wasn't an outstanding all-round student. I did well in the things that interested me, and sluffed through in the subjects that didn't. I feel that the only really worthwhile education is the one you seek yourself. As you mature you discover areas you have neglected, then you can put your mind to learning what is pertinent. If you keep your mental capacities alive, and remain curious, you have the equipment to tap any source of knowledge."

This young conductor is quick to learn but does not admit to a photographic memory. He doesn't visualize scores. He hears pictures of music in his mind.

HIS EARLY DRAMATIC training stands him in good stead on the podium. During the Victoria Summer Festival of 1977 he conducted with flair and imagination. He delighted in introducing each number with a vivid verbal description of each piece of music to be played.

Timothy won his audience even before he started to play by drawing parallels between the cities of Victoria and Vienna. "They have much in common," he said. "Both are beautiful garden, tourist, and university cities. While Vienna, because of her greater age, has a longer roster of living and past celebrities in all fields of intellect and music, Victoria has made great strides toward becoming a vibrant cultural centre of drama, music, ballet, and all forms of art and learning."

He went on: "I am very impressed with the calibre of musical instruction at the University of Victoria, and at the Victoria Conservatory of Music."

He feels that the greatest thing which has happened to Vancouver Island, musically, is the Shawnigan Lake Summer School of Arts under the exceptional direction of J. J. Johannessen.

Timothy has travelled far and fast in his career (he is only 31) yet he is impatient, eager to conquer new fields, to compose, to create.

When he was 16 Timothy entered University of Victoria and immediately became involved in directing three choirs—The University of Victoria Chorus, which among many other engagements, sang with the Victoria Symphony Orchestra; the UVic Motet Choir; and the Madrigal Singers.

"OTTO MUELLER WAS a tremendous influence in my life," says Timothy. "He really jolted me into an awareness of what I needed to learn."

I was preparing the Victoria University Chorus to sing the Saint Matthew's passion with the Victoria Symphony Orchestra. Through that I first met Otto. He is a very tall

TIMOTHY VERNON AND PEGGY PACKARD in Amahl and the Night Visitors at Christ Church Cathedral, 1959.

TIMOTHY'S DAUGHTER, ALLEGRA, seems to be conducting singing birds in garden, while father and dog, Sandy, look on.

man, about six foot, seven inches, with a mass of dark, curly hair, and an intense intellectual face.

"I was not entirely satisfied with my work in preparing this chorus. But, Otto was sufficiently impressed to ask me over to his house. He gave me the most gruelling audition of my life. He exposed me to all those technical things a conductor has to know in terms of reading scores, transposing music, analyzing musical forms. He talked about patterns of composition, musical history and many more technical and vital details.

"It was a shattering experience, and in a way very depressing, I began to glimpse what I did not know, what I must learn — an appalling prospect, but an exhilarating challenge."

Otto Mueller was the first musician of international stature to recognize the potential in Timothy. He is a fine musician, (currently instructing at Yale University), an excellent teacher. He drilled and grilled Timothy. He knew that to train correctly, the young man would have to go to the sources of musical knowledge . . . to Italy for opera, to France for certain exposures, and above all to Vienna where the essence of the German repertoire that so appeals to Timothy is to be found.

Under the wing of Otto, Timothy made his conducting debut with the Victoria Symphony in 1964. Otto, and Hans and Martha Siegrist, helped to persuade Timothy's parents that he ought to study in Europe.

Otto introduced Timothy to the State Academy of Vienna music department and gave him the training and recommendations which made it possible for him to be accepted. This was no small achievement. The conducting school accepted only 10 sudents a year, from more than 100 applicants.

TIMOTHY FOUND TEACHERS of a supreme dedication and sovereign knowledge at the Vienna Academy of Music and the Performing Arts.

This vast institution includes an acting school founded by the famed German director, Reinharts, a ballet school, and an opera school. Only professionally-oriented students are accepted.

"Just living in Vienna for several years develops one's sense of music and repertoire," says Timothy. "As a student at the Academy you could get into any one of dozens of fine theatres, opera houses, or a choice of five great symphony orchestras. Standing room only cost about four cents in our money, at that time. Students could line up and get tickets, go more than half an hour prior to the show, and stand on the ground floor at the very back, which was fine for seeing. The best accoustics were in the top balconies.

"In Vienna they perform a different opera every night. Opera houses are open from Sept. 1 to the end of June. So, you can see a vast, if fairly conservative repertoire. But, what they do, they do extremely well.

"Because of the war and the Nazi annexation and occupation a whole generation in middle Europe grew up not knowing the works of many of their own composers. This music was considered decadent by the Nazis. Many of the composers were Jewish. Some were just too revolutionary."

Extreme nationalism has never been concerned with artistic experiment or realistic growth. While art grows in a specific social or political climate, if it is consciously created as a vehicle for political ideology, it is stifled.

The Jewish population in Vienna was 220,000 before the war. After it it was something close to 8,000.

Up until the First World War, between 1880 and 1914, there was a powerful concentration of great artistic talents at every level in Vienna—great authors —for its size Austria produced an amazing number of profoundly revolutionary creative thinkers, such as Freud, Marler, Shoenberg, Berg; painters like Klimt; the philosopher Wittgenstein; in the medical field the great surgeon Bilroth.

TIMOTHY SPEAKS affectionately of the musical city. "Vienna was occupied after The Second World War, until 1955. It was divided into four districts—American, Russian, French, and British. Citizens had to carry four different identification cards and signatures to cross the various borders. In spite of this, or perhaps because of it, the Viennese are very conscious of their history and culture. This adds to the fascination of the place today.

"Vienna is probably the last large European city that still has the feeling of the old Europe. There was an Emperor or a Kaiser on the throne until 1917. The Viennese grandmothers, when young, were all in love with their handsome crown Prince Rudolph.

"Today, in their drawing rooms, you may or may not find photos of husbands and family," Timothy smiled. "Yet, invariably they showed me one or more photos of their beloved Crown Prince.

"There is still a sense of pride of the past, a nostalgia and this is the main industry in Vienna. Tourism and culture, music, opera, everyone comes to ths great city for the festivals.

"The government subsidization of the arts is absolutely incredible. Once a student qualifies to enter their higher institutions they pay a ridiculous fee," Timothy said "something to the equivalent of $20 a term (but rates have been upped since) for the best tuition in the world, including health insurance, and admission to the most beautiful musical and theatrical performances, opera, ballet, symphony. For next to nothing students bought tickets for a fraction of their value and the government picked up the rest of the tab.

"In Canada we are fortunate to have the Canada Council and a number of splendid grants which demonstrate a concern for things cultural.

"Of course, great musical and theatrical performances lose money, due to the vast expense of producing them, but isn't it worthwhile? Or, must every spare nickle go into another sports stadium?" he asks.

"Consider the case of a conductor," he continues. "An instrumentalist, a pianist, a violinist, or cellist, can spend eight hours a day perfecting his skill, and at the end of 10 years may be a finished technical performer.

"A conductor spends a relatively short time with his orchestra, which is his instrument, yet he can only really grow when he is standing on the podium. At about the age of 40 a conductor may become worth serious discussion as a musician . . . because it takes time for him to develop and mature.

"A talented young conductor showing signs of promise, is welcomed by older musicians and critics, but the promise isn't truly expected to fulfill itself for many years . . . and this appears to me to be a healthy attitude," he says.

A GLANCE THROUGH some of the news clippings at the library of Victoria Press reveals a smattering of the reactions to Timothy's performances . . . "An audience of 3,000 cheered him with shouts of bravo in St. Louis when he opened the 111th season of the St. Louis Philharmonic . . ."

In 1970 Timothy conducted a concert at the Musikvereinssall in Vienna . . . the audience recalled him eight times.

When he graduated from the Vienna State Academy, he was the only Canadian in his class.

The great teacher Hans Swaeowsky introduced Timothy to Hans Sach, musical director of Austria's radio and TV thus: "Here is my top conductor. His name is Vernon. Take note of that name and face . . ."

Audrey Johnson, writing in the Victoria Daily Times, Nov. 22, 1976, headlined her critique of his conducting for the Canadian Opera Company . . . VERNON COMES HOME . . . A TRIUMPHANT TRAVIATA . . . a prolonged and vociferous applause followed Sunday night's performance at the Royal. Others said: "An interpreter of igniting temperament" . . . "Vital rythmical pungency" . . "Dynamic fire and dash" . . . "lively rhythmical fervor," . . . "Evocatively beautiful."

Timothy had various guest engagements while studying in Europe, including occasional ones back in the United States and Canada.

HE RETURNED HOME in 1974, more or less permanently. He directed the Amity Choir in Victoria in 1974 and 1975 and worked with the

Continued on Page 15

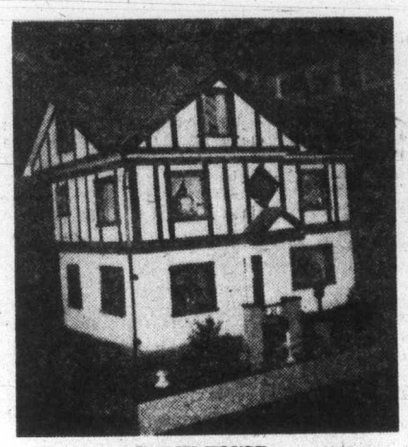

TUDOR HOUSE

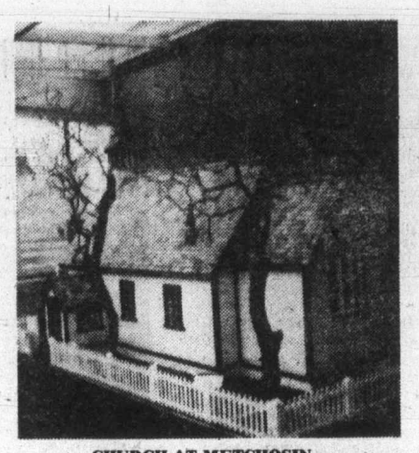

CHURCH AT METCHOSIN

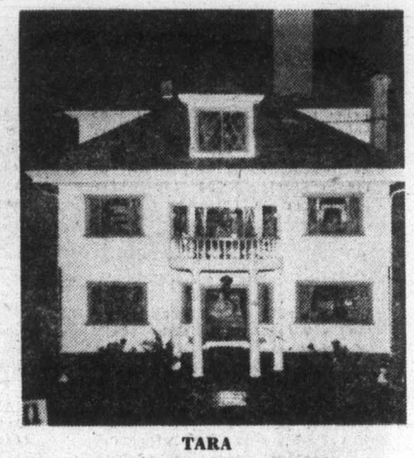

TARA

Miniature World
of Gordon and Kathleen Hodgson

By Margaret Williams

If, like Lewis Carroll's Alice in Wonderland, one might drink from the magic bottle marked "Drink Me," thus becoming a very tiny person, then one could, perhaps, walk up the steps of a white pillared southern mansion and into a small world, perfect in every detail.

One could explore the many rooms, both upstairs and down, sit on a brocaded chair before a real fire in a fireplace, climb the main staircase to a bedroom complete with fourposter and hand-crocheted counterpane.

If one preferred a different type of architecture one could enter a beautiful half-timbered Tudor house and find here everything one's heart could desire for gracious living, from the Persian rugs to the miniature grandfather's clock ticking away the hours in the hall.

Perhaps most astonishing of all one might walk through a mass of tiny shooting stars and Easter lilies to enter the doors of a church, authentic in every detail, a scale model, as indeed are the two houses, of the old church of St. Mary the Virgin, at Metchosin.

Inside the church, on a marble plaque, are the words: "Erected by a few of the settlers in memory of the late John Witty who died October 22, 1873, as a token of their esteem for his liberality in donating the land for for the church, school and cemetery.

These three delightful buildings are the work of Gordon Hodgson of Esquimalt, ably assisted by his wife, Kathleen.

For some years Kathleen had been collecting scale models of tiny household furniture, utensils and materials. She suggested, one day, to her husband that he build her a doll's house in which to display them and Gordon said: "I will not make you a doll's house, but I will build you a scale model house." And this was the beginning of a fascinating hobby for both of them.

The English Tudor house, 30 by 40 inches, was to be the first. Gordon studied pictures of English country homes in the Tudor style and drew plans to one-inch scale. He understood building very well as he has been in the construction business in Victoria for 35 years.

He first poured the cement for the base, then framed the structure, sheeted, stuccoed and half-timbered it. He cut, by hand, 5,500 tiny cedar shingles. All wood, he observes, has to be most carefully selected and must be of fine grain and texture. The shingles were glued and very few nails were used.

He next drew plans for the interior and in this first house are eight rooms and all the wood is mahogany. The walls are papered, some obtained from old sample books, some ordered from wholesalers in San Francisco who deal in one-inch scale materials and equipment of every kind.

Gordon, however, buys very little furniture or fittings, he makes his own and Kathleen does all the upholstering and needlework. In the United States, he says, there are factories that do nothing else but manufacture miniature furnishings and housings for the hobbyist, from period to modern design, in all phases.

The chimneys of both houses are of tiny bricks. He cast 6,000 of them of sand, cement and coloring and he properly laid them with mortar, and, unbelievably, he has had fires burning in the fireplaces.

On the terraces of the Tudor house are wrought iron garden chairs and table, in an upstairs bedroom is a brass bedstead, made by Gordon, tiny coal-oil lamps, a marble-topped washstand with limoges jug and basin and linen towels hanging above it.

Gordon and Kathleen's daughter's first wrist watch is now in a mahogany case for a wall clock in the Tudor house. On the mahogany sideboard in the dining room is a pickle cruet, or castor as it is called in the States, one-inch high which Gordon made of bright metal, an exact copy of a larger one he made. In the kitchen is a vacuum cleaner and there is even a tiny sewing machine. The carved piano stool in front of the upright piano is adjustable and beside the fireplace is a basket of kindling and logs. On the rug are three small kittens playing with a ball of wool.

When the Tudor house was completed he started to build Tara, a colonial mansion and this took him a year and a half and is 40 by 50

Continued on Page 15

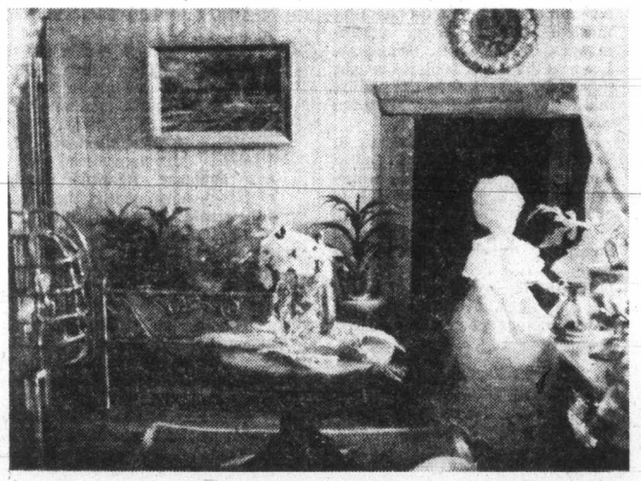

TARA'S CONSERVATORY

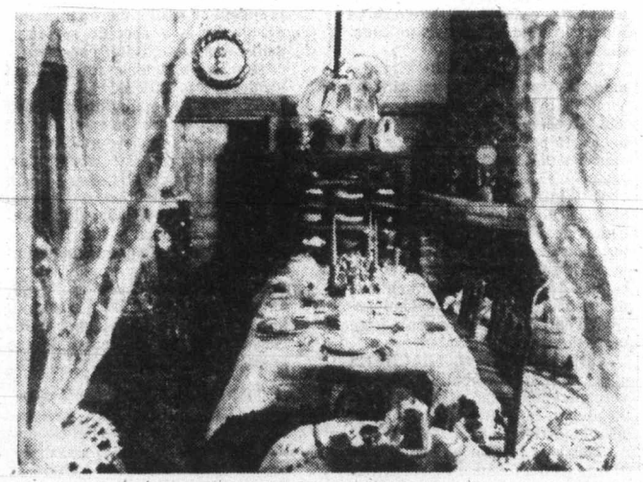

DINING ROOM AT TARA

From Page 14

. . . Miniature World

inches in size. The main floor is of cedar siding and the upper part is stuccoed. All the interior is of oak and there are 12 rooms in all. He cut approximately 10,000 tiny cedar shingles for the roof.

There are four white pillars at the entrance which opens into the main hall. There is a conservatory and a library, complete with books. In the drawing room is an authentic copy of a baby grand piano which Gordon made and it is equipped with a music box which plays classical music. In the Tudor drawing room the upright piano plays "Tea For Two."

In Tara are two full bathrooms and a separate water closet and the most astounding thing about this house is that it has plumbing that works, hot and cold running water and toilets that flush when the old fashioned chain is pulled. The plumbing for Tara, remarks Gordon, was the most difficult task he undertook.

The Queen Anne and wingback chairs in the Tara drawing room are three inches high and he carved them from mahogany and Kathleen upholsterd them in satin and brocades. In the delightful bedrooms upstairs are four-poster and canopied beds and in the children's room a spool bed, all complete with mattresses, sheets and pillowcases.

On the long dining room table are silver dishes and candelabra which Gordon cut out of Britannia metal. There are table napkins at each place and the rings are golden beads.

The unique corner fireplace is a copy of one in a friend's house and of course it works too. Gordon made the brass firedogs, and pokers. A portrait of Queen Victoria taken on her Golden Jubilee hangs over the main staircase and another, her coronation picture, is above the back stairs.

The picture frames for the exquisite small pictures which hang throughout both houses he made from Britannia metal. Many of the photographs are authentic, and have been reduced from their original size.

Kathleen made many of the rugs, some hooked and others of needlepoint. She made the tiny cushions and lampshades and curtains of Brussels lace sent out from the old country. On the mantelpiece in the drawing rooms are jugs which Gordon made of local rhodonite and jade.

Both houses are wired and Gordon made the electrical sockets from parts of a stereo with wires fitted into them with epoxy clay. He made the sparkling chandeliers of crystal beads strung on tiny wire frames.

In the conservatory of Tara is a brass bird cage and a brass fern stand with marble top, and in the plant pot which once was the top of a perfume bottle grows a live fern.

In the kitchens of both houses are old fashioned wood stoves of cast iron and pots, pans and kettles of hammered copper, the handiwork of Gordon.

He began the church of St. Mary the Virgin eight months ago. It stands beneath two oak trees and in the churchyard are hundreds of tiny shooting stars and Easter lilies. These he fashioned from brass pins, aluminum foil and solder. Inside on the lectern is one of the smallest bibles in the world, one inch, by one-and-a-half, printed on the very thinnest Oxford India paper ever made.

Turning the pages we read that it was authorized by Queen Victoria, printed in 1895, 25,000 copies, and is a facsimile in miniature of the Oxford nonpariel decimo-sexto bible.

The hand carved pews appear to be awaiting the coming of the worshippers, the tiny prayer books ready to be opened. In a corner stands the old wood stove with long black chimney pipes.

Of course it is not exactly like that today because Gordon made his model from copies of the original plans which were drawn by Edward Mallandaine in 1873. He was the first architect to practise in British Columbia. The plans are signed by the contractors, George Simpson and W. J. Tippins.

Gordon Hodgson has always been a hobbyist. He built his first rowboat when he was 12. He used to watch an old Japanese boatbuilder on Store Street and has built others over the years.

He began working in bright metal after restoring a very old pickle castor and from that learning to cast in Britannia metal which he obtains by melting down old cake plates, trophies and casserole holders.

Everything is grist that comes to his mill, especially old jewelry and trinket boxes. Picture frames he makes from pendants and lockets, brass lipstick cases become vases and planters, even old-fashioned cuff links turn into beautiful small picture frames.

From jewelry findings he makes chandeliers, hanging them by gold necklace chains.

Both he and Kathleen see possibilities in many things that others would never notice. Friends donate materials and small objects and it was a friend that gave hem the priceless little bible for the church.

The model houses have been exhibited in the last two Victoria hobby shows. To facilitate moving them he has built them in three sections, the roof, the first and main floors which are precision fitted one upon the other. Tara weighs 700 pounds so it is no easy task to transport them.

In the United States and Britain today, says Gordon, they are preserving, in miniature, their heritage houses and he believes this could be the answer to the heritage housing question in Victoria today.

His houses are practically indestructible as long as they are properly housed.

As time goes by many of our old houses are bound to disappear and in what better way could they be remembered than by such perfect models as Gordon and Kathleen's Tudor house or the stately beauty of a mansion such as Tara.

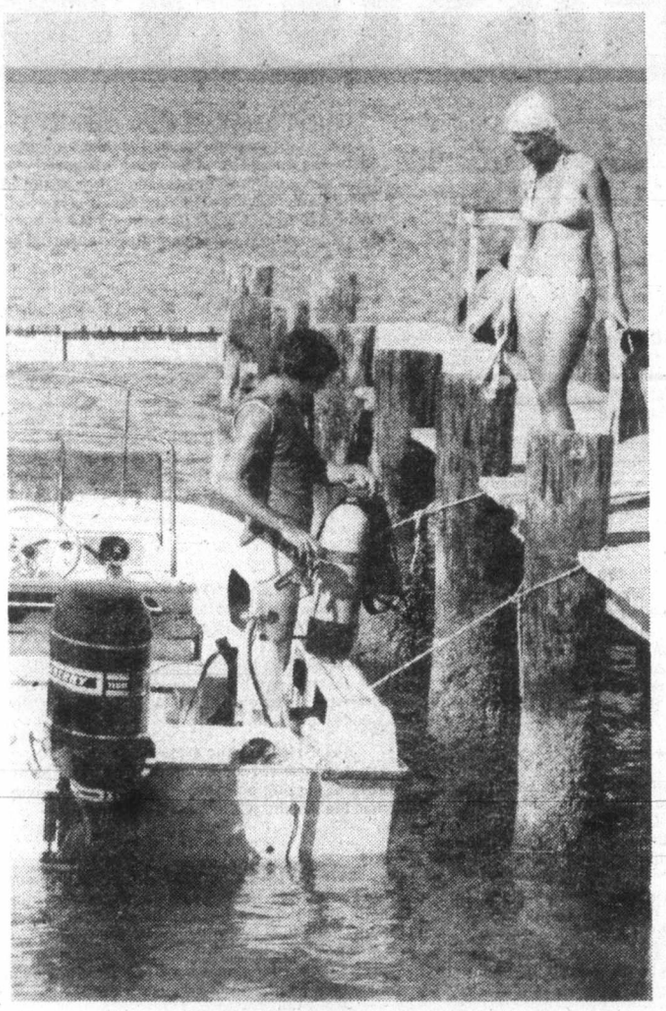

A DAY FOR FUN

Looking forward to plenty of underwater action, this young couple stows the last of their gear before cruising out to a favorite diving haunt. With a picnic lunch already on board, they're prepared to take full advantage of a day set aside for boating fun.

. . . Timothy Vernon Conducts

From Page 13

Vancouver CBC Chamber orchestra. He helped to instigate the small professional Columbia Orchestra in Vancouver, to create an outlet for young musicians who were too good for amateur groups, but not experienced enough for the Symphony.

"Many of these kids go away. Either they are lost to the west coast, or quit music altogether. They need encouragement," he says.

In 1975 Timothy became the conductor and musical director of the Regina Symphony Orchestra and the Philharmonic Chorus Peformances went well, the press came up with accolade after accolade, for his work on radio and TV. The symphony season was expanded. Subscriptions went up and the Canada Council grant was increased.

Later he was offered the directorship of the orchestra of the Canadian Opera Touring company in Toronto. He led three tours in their 1976-77 season, through western Canada and western U.S.A.

The second tour was subsidized by the Canadian department of external affairs, and took them through the American midwest, south to Texas, and across the Gulf of Mexico, through the southern states and via the Atlantic seaboard to Toronto. It was a gruelling 10 weeks, directed without assistance, conducting six nights a week, plus several matinees.

Last fall they did a four and a half week tour with La Traviata and the Barber of Seville.

Timothy and his family live in Mount Forest, about an hours run north west of Toronto.

Who knows what musical experiences are in store for Timothy in the years before he fully matures at the age of 40? One thing is sure. He will go on and on, dreaming up finer and finer musical treats for audiences all over Canada and the U.S.A. . . . and eventually, perhaps the rest of the western world.

He bears watching . . . and hearing.

ANSWER TO LAST WEEK'S PUZZLE

4/16/78

By Doris Farmer Tonkin

Bill Maximick PAINTS HISTORY

Some people can't paint for nuts, but Bill Maximick can and does — or so he says. He likes his little joke, and claims that he has to sell pictures to support his habit of eating pistachio nuts while he works.

According to his wife, Rena, he also likes to drink tea in the studio, another expensive habit these days. The amount of nuts he buys prompted the storekeeper to ask if he used them as pigment for his paints! The main thing is, he paints well, and is bound to bring honor to himself and the Comox Valley, in fact he has already taken the first step.

★ ★ ★

Bill is a hefty, personable young man, easier to picture "simply messing about in boats" than sitting before an easel wielding a brush. Yet he's equally at home on "the bounding main" or in his little studio. This blending of interests recently produced a painting of Captain Cook's ships commissioned by the Maritime Museum in Victoria.

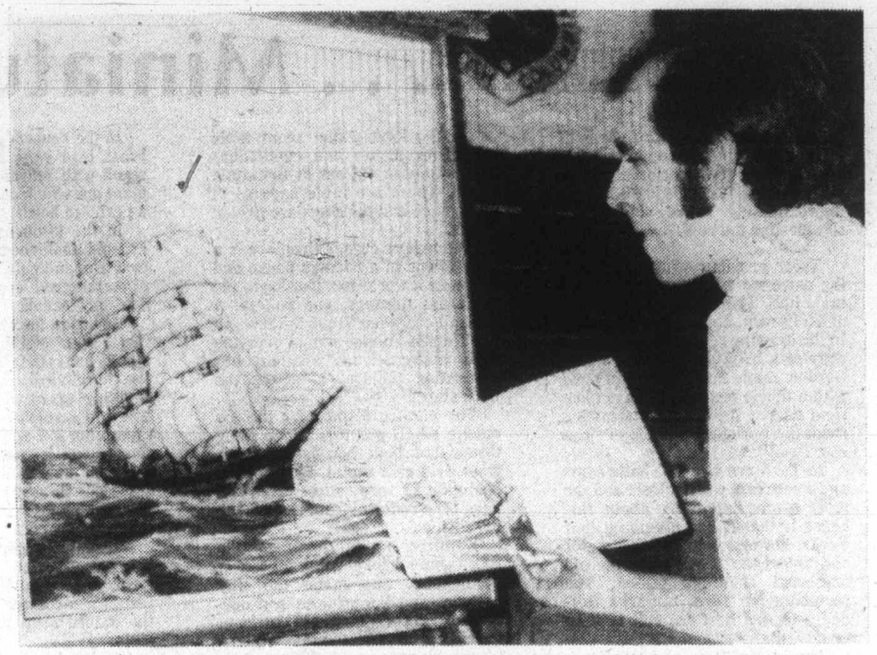

BILL MAXIMICK COMPARES his painting of the Otaki with the picture in the book.

"I love painting," he says, "and I'd like to be able to support my family with my brush. But I don't know that I'd want to do just that and nothing else. Anyway if you're going to paint water you have to see it, and get the feel of the movement."

★ ★ ★

NOT ALL HIS WORK is of marine subjects though ships both historic and contemporary are his preference and he certainly knows a great deal about them. His studio is crammed with books on nautical history.

"When I paint a picture I want to know what I'm painting and be able to answer correctly any questions a viewer may ask me."

I greatly admired a picture of a lovely ship in full sail hanging in his living room.

"That's the Otaki. It was owned by the New Zealand Shipping Company and used to deliver lamb to ports around the world including B.C.

"The ships of that line operated between 1873 and 1900 and were the first to carry refrigeration."

You see, history at his fingertips. He's just the same about the local craft he portrays.

★ ★ ★

THOUGH BILL WAS BORN in Fernie during the Second World War, quite a step from the sea, he was raised in Vancouver. When about 12 he learned to "mess about" with boats from his step-father and his love was born.

"I didn't care much about school," he says, "so when I was 16, I got a job on a tug as a deckhand."

A hitch in the navy followed which was terminated when his step-father died and he returned to help his mother who was left with a young family. He worked on log booms and tugs until his mother re-married. After that he came to Courtenay but mostly worked out of Kelsey Bay in the same line of occupation.

He married a Valley girl, Rena Tinga, and for the next seven years lived in Vancovuer and worked on tugs.

"Then we came back to Courtenay. I'd always liked it and we wanted to raise our children here." The Maximicks have three sons, Sam 11, Norman 10, and Frank eight.

The year 1977 was one of change for Bill. He had a show at the Emily Carr Gallery in Victoria, followed by one at the Maritime Museum, was commissioned to do the Resolution and the Discovery, and took a crack at commercial fishing which he enjoyed so much that he's going to do it again.

By now you'll be wanting to know where the art comes in.

★ ★ ★

"I'VE NEVER HAD a formal lesson," he says matter-of-factly. "I've always liked to draw. When I was in school I used to do back drops for plays and things. Then Rena inspired me to try painting." Wise Rena.

The show at the Emily Carr Gallery in February 1977 led to the other events. The wife of the assistant curator of the Maritime Museum, R.R. Godden, caught the show and recommended it to her husband. He went, liked what he saw, and suggested the show at the museum. That led to the commission.

The fishing stint got into the act because Bill had put so much time into preparing and managing his shows that he needed a job for financial reasons.

His pal who works on a fishing boat told him that there was a man short due to a combination of circumstances and a replacement was needed in a hurry. Bill took the job and fished all summer.

★ ★ ★

BILL'S PASSION for authenticity wouldn't permit him to tackle the Cook commisson until he'd seen the locale. In October, his brother-in-law, Norman Tinga, who has a logging camp in that general area, put himself and his boat at Bill's disposal.

Accompanied by Dough Shopland, Bill's friend, and Mr. Godden, these twentieth century explorers re-traced Cook's route, and according to Bill had a ball. Mr. Godden was especially pleased to see the scenes he'd been talking about at the museum.

Mr. Godden is editor of the Bulletin which the Maritime Museum puts out and he describes the trip in a special edition about Captain Cook. He doesn't mention that he was delegated to the position of cook which Bill says he fulfilled to perfection.

THOUGH RESOLUTION COVE on Bligh Island was the purpose of the trip, for it was there the two little ships were anchored while they received new masts and spars, they also visited Friendly Cove. There was a large Indian Village there in Cook's day which his log records he visited more than once, but it is deserted now.

If it was hard to reconcile the turbulent times of the Spanish occupation and the man hunt for sea otters of 200 years ago with the present deserted area, Bill got plenty of sketches for his projected painting. He also got the right emotional reaction and his painting might well have been produced at the time the ships were in the cove.

"Painting is like chess," Bill remarks, "there's always more to learn about it."

An apt comparison, for chess is one of his favorite recreations. He has a lovely hand-made set produced by a local craftsman and he and Rena play a lot.

★ ★ ★

SHE TELLS A STORY of an embarrassing moment when she failed to recognize a painting of Bill's hung in friend's home, which she admired and asked who had done it!

Meanwhile Bill is preparing for his first local one-man show which is to open at the Courtenay & District Museum May 20 and run for three weeks.

Bus Griffiths, the logger-fisherman turned artist, whose career was launched when he sold a set of logging paintings to the museum, hopes that the results will be as happy for Bill.

★ ★ ★

THERE IS A CERTAIN similarity between the two men as neither had any formal training, both are sticklers for detail and validity, and both have been employed in the woods and commercial fishing. Bus is a full-time artist now, presently working on a book of logging cartoons for which he already has a contract.

In any case Bill is looking forward to his Courtenay show. He likes to talk about his subjects and get the reactions of the viewers, and who knows, maybe he will end up as a full time artist with occasional fishing forays just for recreation.